



42C138W0040 2.15728 WABIKOBA LAKE

010

4.15726

Assessment work after staking a claim

Work report # 1

Subject: Pinegrove Lake, Wabikoba Lake G-620 Claim # 1194445

Physical work conducted May 8 and 9, 1993, May 7 and 8, 1994.

Prospector: Albert C. Turner, Licence # E 32531, Client # 203720

Assessment Value: 100 %. Drilling to 66.5 feet X \$ 25.00 per ft. = \$ 1662.50

Required reports: Attached.

Signed Albert C. Turner

Drill Hole T1/93

TURNER PINEGRUVE LAKE (WABIKOBA LK. G-620)

Diamond Drill Hole Log

Hole: T1/93

Purpose: TEST MINERALIZED ZONE

Property: WABIKOBA LK G 620

Claim Number: TB 1194445

Easting: 150M TO NORTH CLAIM LINE POSTS #1 TO #2

Northing: 90M TO EAST/WEST CLAIM LINE

Elevation: SURFACE

Collar Azimuth: 180°

Collar Dip: 90°

Core Size: EX

Depth: 34 FT.

Start Date: MAY 8/93

Finish Date: MAY 11/93

Contractor: A HARDY & NICOL ST. MANITOWAGUE, ONT P0T200

Logged By: NDRANDA MINES GEOLOGIST G CHARLTON 807-826-3211

Core Storage: 47 WARBLED DR MANITOWAGUE ONT

Assayed By: NDRANDA MINES RECD DIV.

Log Completed: MAY 13/93

Rock Units (metres)

From To Description

SEE DIAMOND DRILL CORE (NOT ATTACHED) & DIAGRAMS

Drill Hole T1/94

TURNER

Diamond Drill Hole Log

Hole: T1/94

Purpose: EXTEND T1/93 D.D.H. FROM 34' TO 66.5 FEET

Property: WABIKOBA LAKE G-620

Claim Number: TB 1194445

Easting: 150M TO NORTH CLAIM LINE TO POSTS #1 & #2

Northing: 90M TO EAST/WEST CLAIM LINE

Elevation: 34' BELOW SURFACE

Collar Azimuth: 180°

Collar Dip: 90°

Core Size: EX

Depth: 34 to Total depth 66.5

Start Date: MAY 7/94

Finish Date: MAY 8/94

Contractor: A HARDY 8 NICOL ST. MANITOULIADGE, ONT. P0T2C0

Logged By: NORANDA MINES H. LOCKWOOD - CHIEF GEOLOGIST 807-826-3211

Core Storage: 47 WARBLE CR MANITOULIADGE, ONT. P0T2C0

Assayed By: NORANDA MINES RECA DIVISION

Log Completed: MAY 13/94

Rock Units (metres)

From To Description

SEE DIAMOND DRILL CORE SECTION REPORT & DRILL GRAPHIC SECTION.

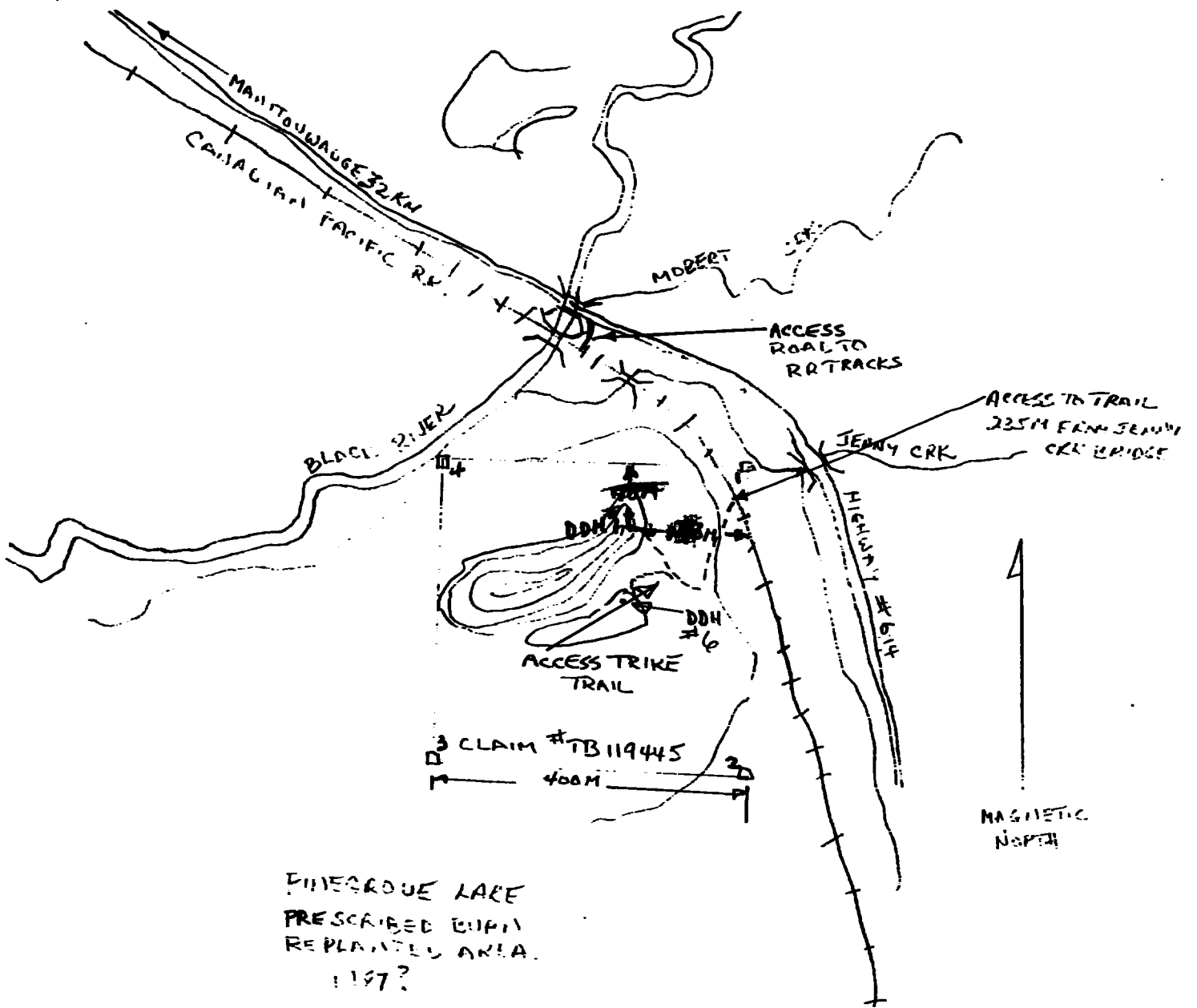

PINE GROVE LAKE
 PRESCRIBED BURN
 REPLANTED AREA
 1997?

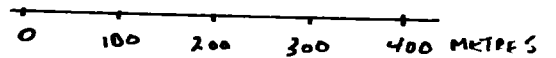

WABIKABA LAKE G-620
 TURSER PINE GROVE LF

DRILL DATE

FROM MAY 8/93
TO MAY 9/93 0'-34'

FROM MAY 7/94
TO MAY 9/94 34'-66.5'

DRILL HOLE T1/93 T1/94

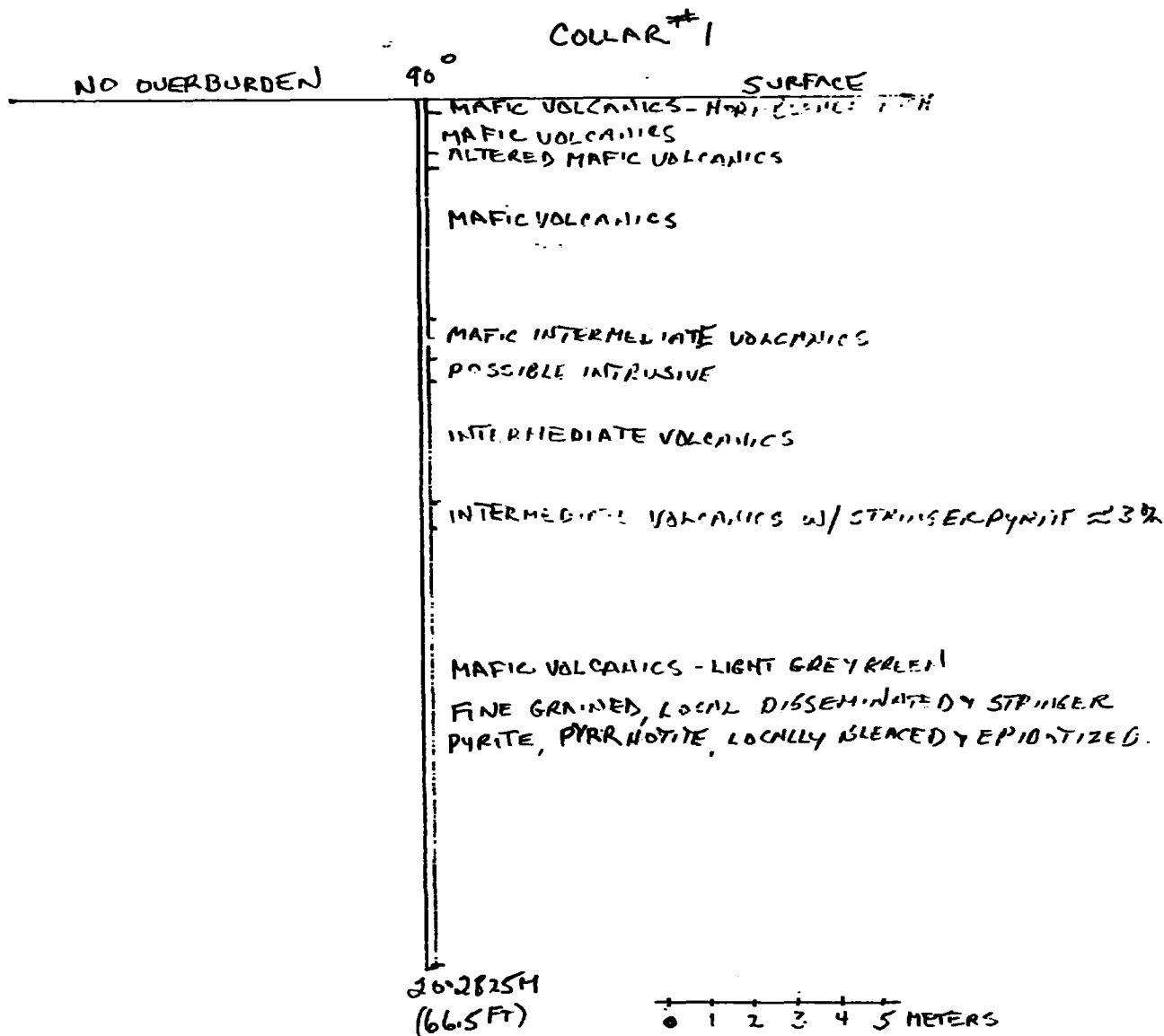

E.O.H.

COLLAR EASTING 15M TO NORTH CLAIM LINE	COLLAR DIP/AZ 180°	GRID NONE	TURNER PINEGROVE LAKE WABIKOBA G-620
COLLAR NORTHING 90M TO EAST WEST CLAIM LINE	FINAL DEPTH 20.2825M 66.5FT.	LAST TEST —	
T-1/93 T1/94 LONGITUDINAL DIRECTION			SCALE 1-500 DRAWN BY A.C. DATE SEPT. 6/94.
			LOOKING NORTH

NORANDA MINES LIMITED
(NICO DIVISION)

G-45

ASSAY SHEET

Date May 27 1993

Sample No.	Lab. No.	Description	% Cu	% Zn	Oz/Ten Ag	Oz/Ten Au	% Pb	% FeS ₂	% Fe ₂ S ₃
4933						ND			
34						ND			
22706			0.05	0.02	0.02	ND	0.00	N1 0.01	
07			0.01	0.02	0.00	ND	0.00	0.00	
08			0.02	0.04	0.02	ND			
09			0.05	0.04	0.04	ND			
10		Al. Turner. P.G.	0.01	0.09	0.03	ND			
11			0.01	0.02	0.03	ND			
12			0.04	0.21	0.07	ND			
4935			0.02	0.05	0.03	0.005	0.01		
36			0.01	0.14	0.02	ND	0.03		
37			0.01	0.87	0.05	ND	0.16		
38			0.06	4.33	0.11	0.005	0.15		
39			0.12	2.90	0.11	ND	1.69		

Chief Chemist

NORANDA MINES LIMITED (Quec Division)
DIAMOND DRILL HOLE LOG

PURPOSE: **TEST MINERALIZATION**
 LEVEL: **EX**
 CORE SIZE: **EX**
 COMMENCED: **MAY 7/94**
 WORKING PLACE: **RISE CLAVE LK**
 COMPLETED: **MAY 8/94**
 LOCATION: **CHAIM # 119445**

PLOTTED	Footage	Dip	Azimuth

LATITUDE: **49° 32' N**
 DEPARTURE: **32.5'**
 ELEVATION: **500m**
 AZIMUTH: **69°**
 DIP: **90°**
 HOLE No.: **T-93**
 LENGTH: **32.5'**
 SHEET No.: **1**
 LOGGED BY: **HL**
A. J. Lockwood

FOOTAGE FROM	TO	DESCRIPTION	SAMPLE		NUMBER	ASSAY					ACCUM. EXTENSIONS							
			FROM	TO		% CU.	% ZN.	OZ. TON AG.	% FE	VAL.	CU.	ZN.	AG.	Fe.	PC			
0	34	Reverser Level (Guesm 553)	0	31	—													
31	60.5	Reverser Level - 1.5m Grey-Grey 31	31	36														
		Reverser Level - 1.5m Grey-Grey 36	36	40														
		Reverser Level - 1.5m Grey-Grey 40	40	45														
		Reverser Level - 1.5m Grey-Grey 45	45	50														
		Reverser Level - 1.5m Grey-Grey 50	50	55														
		Reverser Level - 1.5m Grey-Grey 55	55	60														
		Reverser Level - 1.5m Grey-Grey 60	60	63														
		Reverser Level - 1.5m Grey-Grey 63	63	66.5														
		Reverser Level - 1.5m Grey-Grey 66.5	66.5															

Assts done at Geo mine

A. J. Lockwood
 May 13/94

AL TURNER

PROSPECTOR SAMPLES						
MAY 18 1994						
SAMPLE #	Cu	Zn	Pb	Ag	Au	
21430	0.02	0.02		0.02	0.005	
21431	0.02	0.02		0.01	0.005	
21432	0.02	0.02		0.01	ND	
21433	0.03	0.01		0.02	ND	
21434	0.02	0.01		0.02	ND	
21435	0.02	0.02		0.02	0.01	
21436	0.04	0.03		0.03	ND	



42C13SW0040 2.15726 WABIKOBA LAKE

020

2.15726

Assessment work after staking a claim

Work report # 2

Subject: Pinegrove Lake, Wabikoba Lake G-620 , Claim # 1147983

Physical work conducted on May 29, 1993.

Prospector: Albert C. Turner, Licence # 32531, Client# 203720.

Assessment Value: 100 % Drilling to 22 feet X \$ 25.00 per ft. = \$ 550.00

Required reports: Attached.

Signed : Albert C. Turner.

Drill Hole T 2/93

TURNER PINE GROVE LAKE

Diamond Drill Hole Log

Hole: T2/93

Purpose: TEST MINERALIZED ZONE

Property: WABIKOBA LK & 620

Claim Number: TBS 1147983

Easting: 25M FROM HWY #614 ROAD ALBUQUERQUE

Northing: 135'S M TO CREEK

Elevation: d

Collar Azimuth: 180°

Collar Dip: 8°

Core Size: EX

Depth: 22.0

Start Date: MAY 29/93

Finish Date: MAY 29/93

Contractor: A. HARDY & NICOL ST. MANITOWAQUE, ONT. P8120

Logged By: NORANDA MINES GEOLOGIST G. CHARLETON 907-826-3211

Core Storage: 47 WARBUR DR. MANITOWAQUE, ONT. P8120

Assayed By: NORANDA MINES GEO DIVISION MANITOWAQUE, ONT

Log Completed: JUNE 10/93

Rock Units (metres)

From To Description

See diamond dull core log attached & diagrams.

DRILL DATE
 FROM MAY 29/93
 TO MAY 29/93

D.O.H. T/2/93

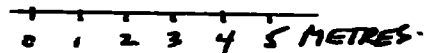
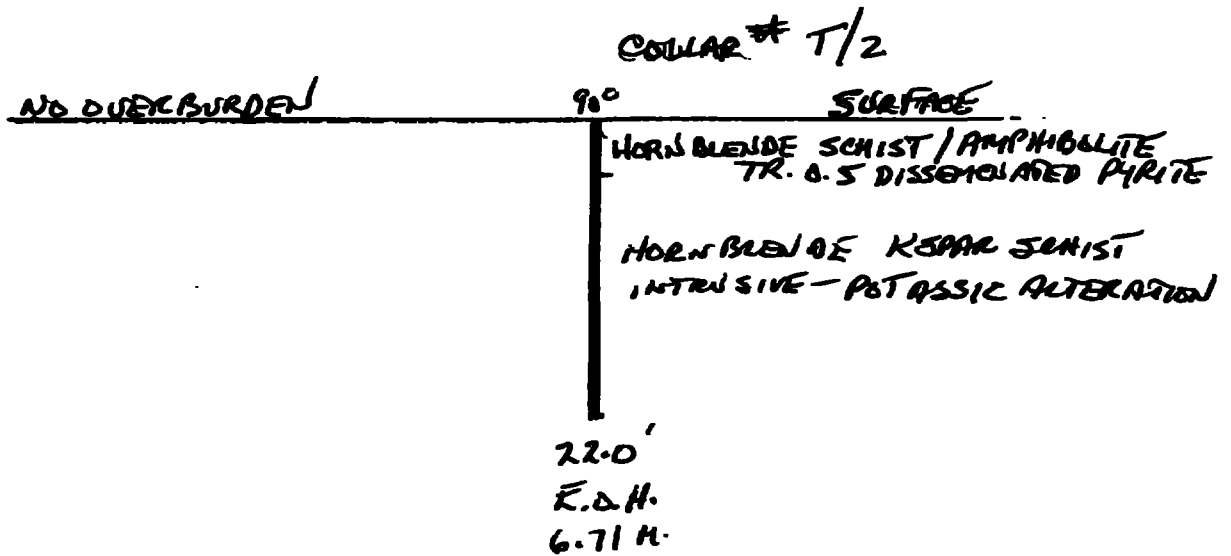

COLLAR EASTING	COLLAR DEPTH	GRID
25M FROM Hwy #614 ROAD ALLOWANCE	180°	NONE
COLLAR NORTH	COLLAR DEPTH	LAST TEST
130.5M TO CREEK.	22.0'	—

TURNER PINE GROVE LAKE
 WABIKOBA LK G-620

T-2/93

LONGITUDINAL DIRECTION
 EAST
 LOOKING EAST

SCALE
 1-500

DRAWN BY
 ACK

DATE
 Sep 24/94

NORANDA MINES LIMITED
(GSC DIVISION)

ASSAY SHEET

Date JULY 7 1993

Sample No.	Lab. No.	Description	% Cu	% Zn	Oz/Ton Ag	Oz/Ton Au	% Pb	% FeS ₂	% Fe ₁₂ S ₅
14		PROSPECTORS							
15									
16									
17									
2713	A. Turner	1-5'	0.03	0.01	0.05	ND			
14		5-15'	0.05	0.01	0.03	ND			
15		15-22	0.02	0.07	0.02	0.005			
46									
47									
48									
49									
50									
51									
52									
53									
<p>Ac Acc 3 from Jar</p>			<p>SCANDIUM LATER DZILKORZ - P. W. R. N. E.</p>						
			<p>High</p>						

PURPOSE *TEST MINERALIZED ZONE*

LEVEL *EX* COMMENCED *11/14/93*

WORKING PLACE *QUICK ROCK* COMPLETED *MAY 29/93*

LOCATION *PINGREE - HAY 614 CLAIM # 1147983*

NORANDA MINES LIMITED (Geo Division)
DIAMOND DRILL HOLE LOG

PLOTTED	Footage	Dip	Azimuth
<i>2</i>			

LATITUDE
DEPARTURE
ELEVATION
AZIMUTH
DIP
HOLE No. *17-2*
LENGTH *231*
SHEET No. *1*
LOGGED BY *G. Campbell*

FOOTAGE FROM TO	DESCRIPTION	SAMPLE		TRIMMER NUMBER	ASSAY					VAL	ACCUM. EXTENSIONS						
		FROM	TO		% CU.	% ZN.	OZ. TON AG.	% FE	CU.		ZN.	AG.	PT.	PO.			
1.0 4.0	<i>hornblende schist / Amphibolite</i>	1.0	4.0	4.0	22713	0.05	0.01	0.05									
	<i>tr - 0.5% py dis.</i>					0.05	0.01	0.05									
4.0 22.0	<i>hornblende - quartz schist</i>	4.0	14.0	14.0	22714												
	<i>in fracture? possibly Amphibolite</i>																
	<i>with strong potassic alteration.</i>																
	<i>1-3% dis + MM Py throughout</i>																
	<i>1.5% or to 5%</i>																
<p><i>Notes: Samples Intervals are measured by footcans meters in box. But the second sample actually looked like approx 8' in length instead of 10' while this 3rd sample looked more like 11' instead of 8'.</i></p> <p><i>G. Campbell</i></p>																	



42C13SW0040 2.15728 WABIKOBA LAKE

030

2.15728

Assessment work after staking a claim.

Work report # 4

Subject: Pinegrove Lake, Wabikoba Lake G-620 Claim # 1194445

Physical work conducted on June 4, 1994.

Prospector: Albert C. Turner, Licence # 32531, Client # 203720.

Assessment Value: 100% Drilling to 26 Feet X \$ 25.00 per Ft. = \$ 650.00

Required reports: Attached.

Signed: Albert C. Turner.

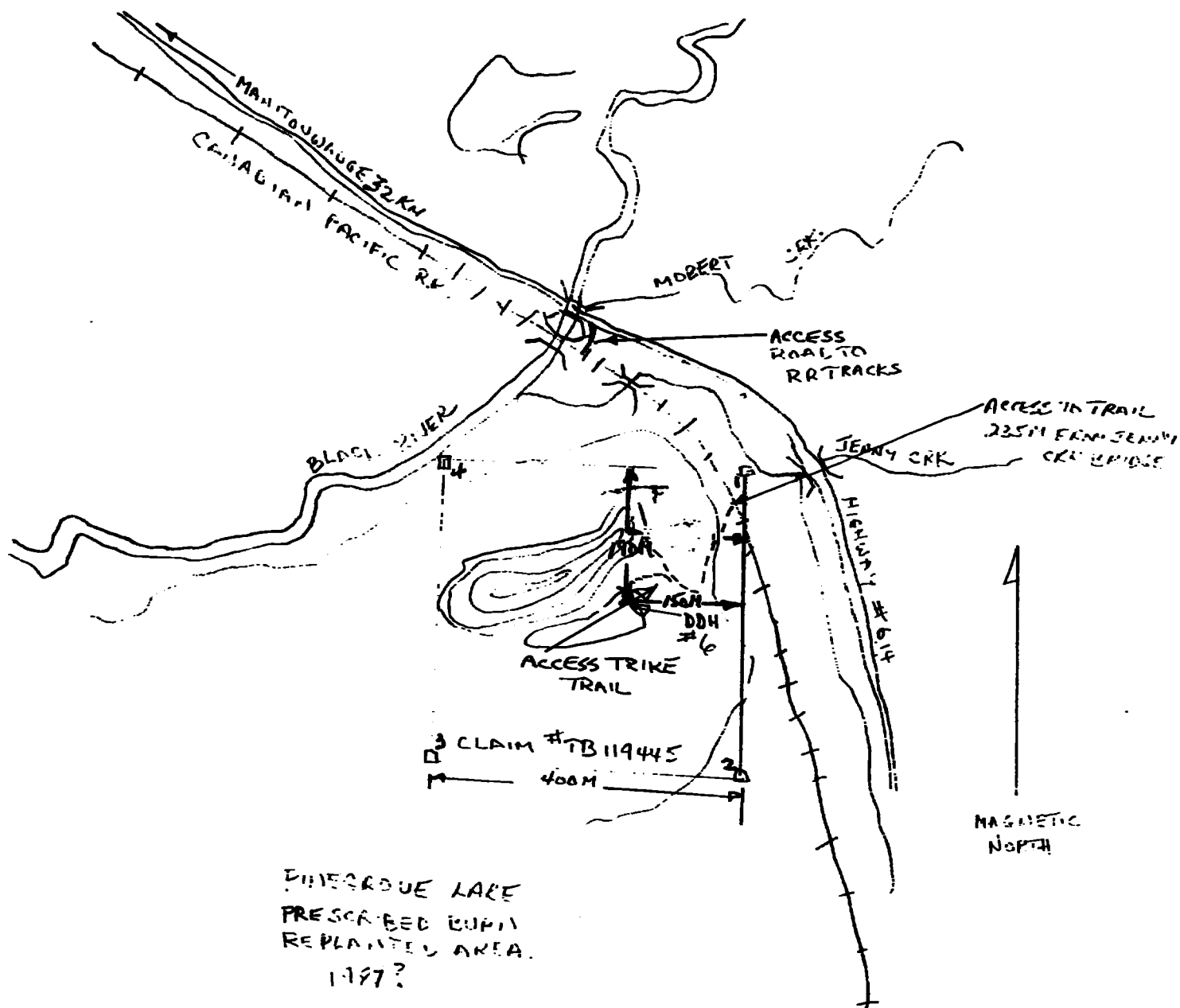

DUNESBOUE LAKE
 PRESCRIBED BURN
 REPLANTED AREA.
 1997?

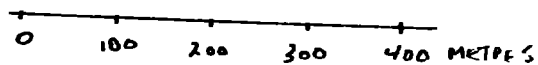

WABIKOBA LAKE G-620
 TURNER PINE STAGE 2A

Drill Hole T 6/94

TURNER PINE GROVE LK. (WABIKOBA G-620)

Diamond Drill Hole Log

Hole: T 6/94

Purpose: TEST MINERALIZED ZONE

Property: WABIKOBA LK G-620

Claim Number: TB 1194445

Easting: 162 M TO NORTH CLAIM LINE POSTS # 1 & # 2

Northing: 95 M TO EAST WEST LINE

Elevation: NIK

Collar Azimuth: 180°

Collar Dip: 60°

Core Size: EX

Depth: 26 FT.

Start Date: JUNE 4/94

Finish Date: JUNE 6/94

Contractor: A. HARDY & NICOL ST. MANITOWAUGE, DIST. POTZLO

Logged By: NORANDA MINES H. LOCKWOOD, CHIEF GEOLOGIST. 807-526-3211

Core Storage: 47 WARBLER DR. MANITOWAUGE, DIST. POTZLO

Assayed By: NORANDA MINES GECG DIVISION.

Log Completed: JUNE 29/94.

Rock Units (metres)

From To Description

See diamond drill core section reports and drill graphic section.

DRILL HOLE T6/94

DRILL DATE
FROM JUNE 4/94
TO JUNE 6/94

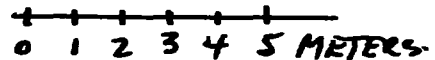
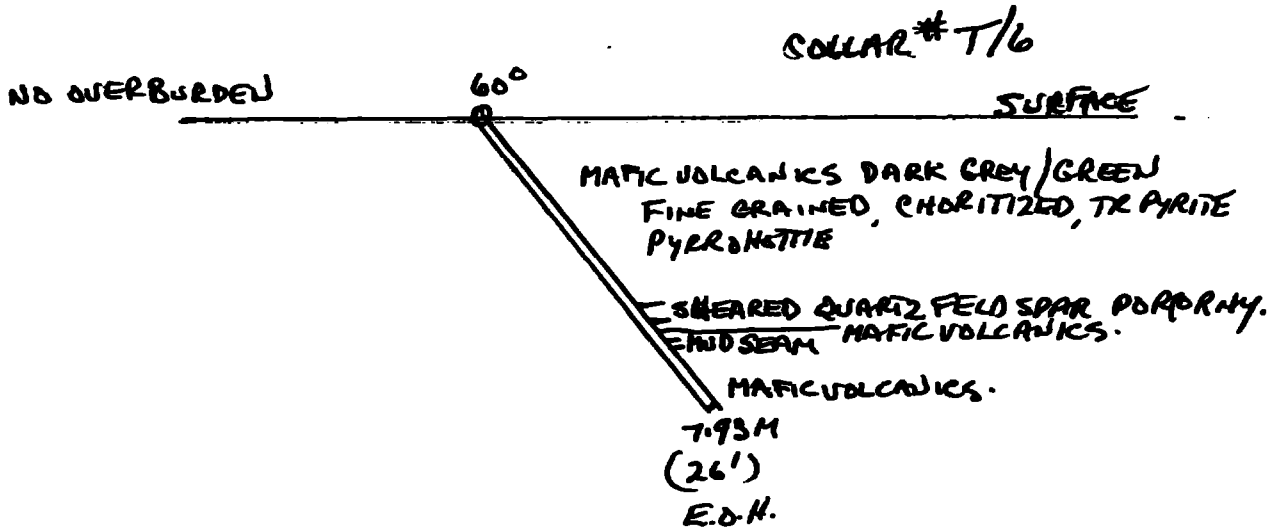

COLLAR EASTING	COLLAR DIPTAZ	GRID
162M TO NORTH CLAIM LINE POSTS 1 TO 2	65°/180°	NONE
COLLAR NEARING FINAL ODD	LAST TEST	
M TO EAST/WEST CLAIM LINE	26'	—

TURNER PINEGROVE LAKE
WABIKOBA G-620

T-6/94

LONGITUDINAL DIRECTION

SCALE
1-500

REF

DATE
6/6/94

DIAMOND DRILL HOLE LOG

LATITUDE HOLE No. **T-7/94**
 DEPARTURE LENGTH 26
 ELEVATION SURFACE SHEET No. 1
 AZIMUTH **180** LOGGED BY **AGK-...**
 DIP **65°**

PLOTTED	Footage	Dip	Azimuth

PURPOSE **TEST MINERALIZED ZONE**
 LEVEL CORE SIZE **FT.** COMMENCED **JUNE 94**
 WORKING PLACE COMPLETED **JUNE 94**
 LOCATION **FRYBURN L. AREA CLAIM # 1194445**

FOOTAGE FROM TO	DESCRIPTION	SAMPLE FOOTAGE		ASSAY				ACCUM. EXTENSIONS				
		FROM	TO	NUMBER	% CU	% ZN	OZ. TON AG.	% FE	VAL	CU	ZN	AG.
0	4	0	4	2096	72.12	-	3/4 lbs.	0.05	0.04	0.02	ND	ND
4	8	4	8	2097	72	-	R/R	0.01	0.01	0.01	0.01	0.01
8	12	8	12	2098				0.02	0.01	0.00	ND	ND
12	16	12	16	2099				0.00	0.01	0.00	ND	ND
16	18	16	18	2090				0.02	0.00	0.00	ND	ND
18	22.5	18	22.5	2092				0.05	0.01	0.00	ND	ND
22.5	26	22.5	26	2092				0.01	0.00	0.00	ND	ND
16	18	SANDSTONE QUARTZ - KENTON PEABLY										
18	22.5	MAGNETIC SLT. AS REQUIRED										
22.5	23	MUD SEAM.										
23	26	MAGNETIC SLT. AS REQUIRED										

AGK
 JUN 94

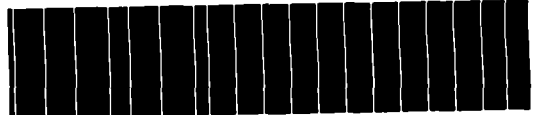

42C13SW0040 2.15726 WABIKOBA LAKE

040

2.15726

Assessment work after staking a claim
Work report # 3

Subject: Pinegrove Lake, Wabikoba Lake G-620 Claim # 1147983.

Physical work conducted on June 6, 1993.

Prospector: Albert C. Turner, Licence # 32531, Client # 203720.

Assessment Value: 100% Drilling to 27 feet X 25.00 per ft. = \$ 675.00

Required reports: Attached.

Signed Albert C. Turner.

Drill Hole T 3/93

TURNER PINEGRAVE LAKE

Diamond Drill Hole Log

Hole: T3/93

Purpose: TEST MINERALIZED ZONE

Property: WABIKOBA LK G-620

Claim Number: TB 1147983

Easting: 9M FROM HWY #614 ROAD ALLOWANCE

Northing: 160M TO CREEK

Elevation: ϕ

Collar Azimuth: 90°

Collar Dip: 90°

Core Size: EX

Depth: 27 FT.

Start Date: JUNE 6/93

Finish Date: JUNE 6/93

Contractor: A-HARDY. 8 NICOL ST. MANITOWAGO, ONT. A5220

Logged By: NORANDA MINES H. LOCKWOOD GEOLOGIST MANITOWAGO, ONT.

Core Storage: 47 WARBLER DR. MANITOWAGO ONT.

Assayed By: NORANDA MINES GEO DIVISION, MANITOWAGO, ONT.

Log Completed:

FEB 15/94.

Rock Units (metres)

From To Description

See diamond dull core log attached & diagrams.

DRILL DATE
 FROM JUNE 6/93
 TO JUNE 6/93

DDH T3/93

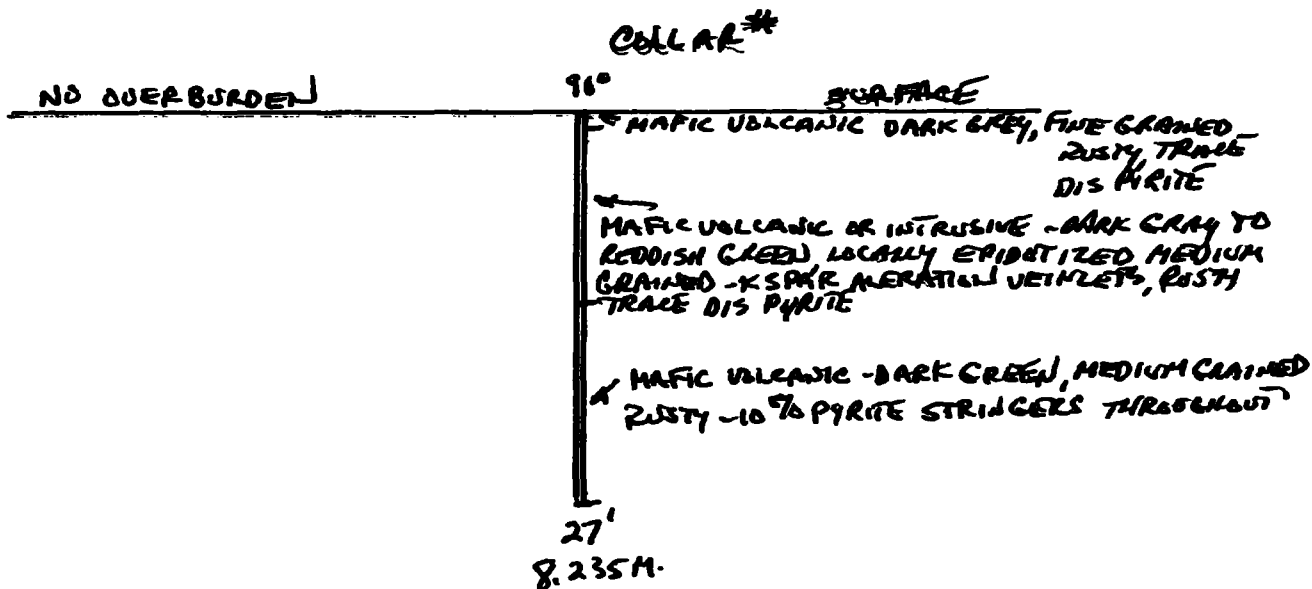

0 1 2 3 4 5 METERS.

COLLAR EASTING	COLLAR DISTANCE	GRID
9M FROM HWY # 614 ROAD ALLOWANCE	90 °	NONE
COLLAR NORTHING	FINAL DEPTH	LAST FEET
160M TO CREEK	27'	—

TURNER PINEGROVE LAKE WABKORAK G-620	
T-3/93	
LONGITUDINAL DIRECTION	SCALE 1-500
LOOKING EAST	DRAWN BY ALG
	DATE SEPT. 5/94

HEMLO GOLD MINES INC.

ASSAY REPORT

DATE: June 18, 1993

Albert Turner Samples

Sample Description	Gold, g/t	Silver, g/t	Copper, %	Zinc, %
#1 0-4	<0.1	<0.1	<0.01	0.01
#2 4-8	<0.1	<0.1	0.02	0.03
#3 8-12	<0.1	1.0	0.12	0.15
#4 12-16	<0.1	1.0	0.09	0.29
#5 16-20	<0.1	1.0	0.07	0.03
#6 20-24	<0.1	0.6	0.04	0.18
#7 24-27.5	<0.1	0.2	0.03	0.06

DDH #3
Pangloss

DIAMOND DRILL HOLE LOG

PURPOSE *Ac. Trench Drilling*
 LEVEL CORE SIZE COMMENCED *June 6/83*
 WORKING PLACE COMPLETED *June 193*
 LOCATION *FINE GRAVE LARGE AREA CLAIM # 147983*

PLOTTED	Footage	Dip	Azimuth

LATITUDE HOLE No. *Fine Grave 3*
 DEPARTURE LENGTH *27*
 ELEVATION SHEET No. *1 of 1*
 AZIMUTH LOGGED BY *H. Pickard*
 DIP

FOOTAGE	FROM	TO	DESCRIPTION	SAMPLE		ASSAY					ACCUM. EXTENSIONS							
				FROM	TO	NUMBER	% CU.	% ZN.	OZ. TON AG.	% FE	VAL.	CU.	ZN.	AG.	PY.	PO.		
0	2		Massive volcanic - Dark Gray, fine grained, massive rusty, trace pyrite disseminated															
2	12		Massive volcanic or intrusive - Dark gray to reddish green locally epitaxial, medium grained, K-spar alteration venturites at 0° to core angle, rusty, trace pyrite disseminated.															
12	27		Massive volcanic - Dark green, medium grained, rusty, 10% pyrite streaks throughout, core angle 0° to core axis.															
27			END															

*Core Assay found
No samples taken.*

*H. Pickard
15/8/83*



42C13SW0040 2.15728 WABIKOBA LAKE

050

2.15728

Assessment work after staking a claim

Work report # 7

Subject: Pinegrove Lake, Wabikoba Lake G-620 Claim # 1147983

Purpose: Traditional prospecting, June 28 and 29, 1991 with information provided by the Ontario Geological Survey, Map P 3046, Geological series. Prospect Gossan 22 as noted

Observations: Mafic volcanics consist on the side of a large outcrop 70 meters long. Quartz feldspar porphyry with sulphides are present in this area. (urtitite, pyrite) Fourteen samples were taken from the areas illustrated on the accompanying map.

Results. The fourteen samples taken were viewed by the field Geologist G. Charleton from Noranda Geco. Div. and assayed (See attached assays results)

Prospector: Albert C. Turner, Licence 32531, Client # 203720.

Assessment value: Two days prospecting at \$ 300.00 50% value = \$ 150.00

Albert C. Turner

Signed. Albert C. Turner.

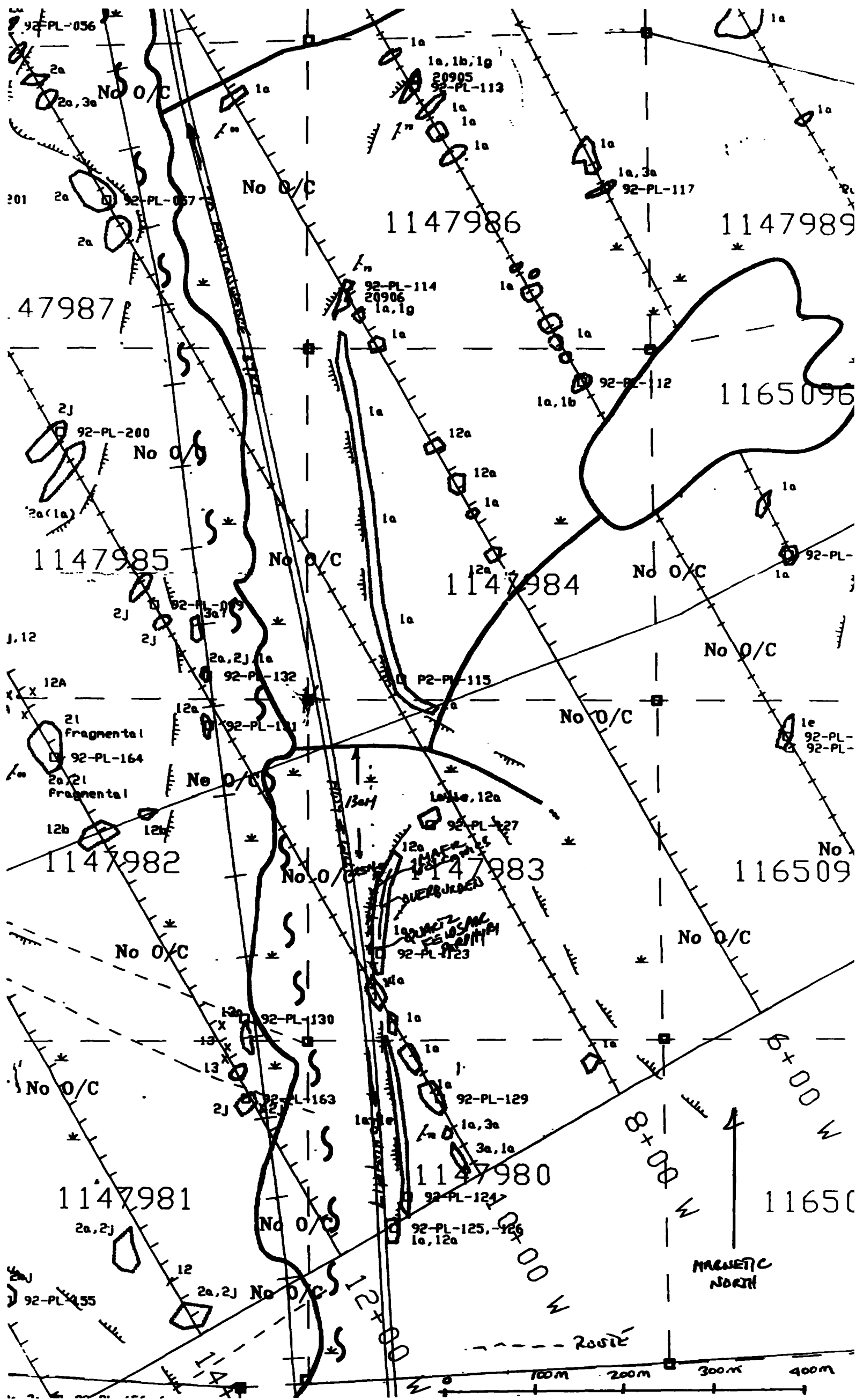

1147986

1147989

47987

1165096

1147985

1147984

1147982

1147983

116509

1147981

1147980

11650

100m 200m 300m 400m

MAGNETIC NORTH

ROUTE

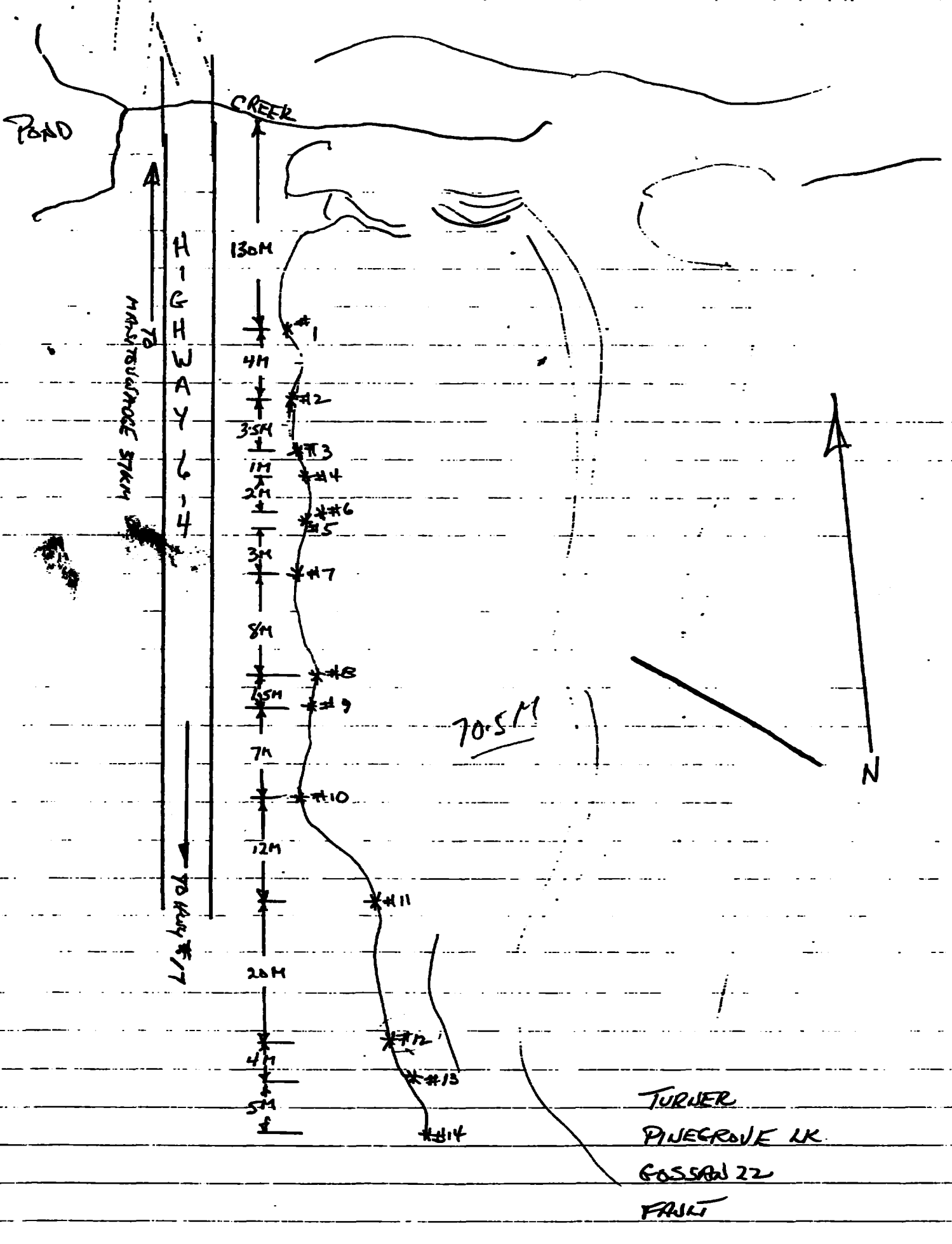

NORANDA MINES LIMITED
(NICO DIVISION)

ASSAY SHEET

Date July 29/91 1991

Sp. No.	Lab. No.	Description	% Cu	% Zn	Oz/Ton Ag	Oz/Ton Au	% Pb	% FeS ₂	% Fe ₂ S ₃
1		Turner	0.01	0.00	0.02	ND			
2			0.00	0.00	0.02	ND			
3			0.01	0.00	0.01	0.005			
4			0.02	0.00	0.02	ND			
5			0.00	0.00	0.03	ND			
6			0.01	0.00	0.03	ND			
7			0.00	0.00	0.04	ND			
8		<i>Prograde Shaw 22</i>	0.01	0.01	0.04	ND			
9	0.00		0.01	0.04	0.24				
10	0.00		0.01	0.04	ND				
11	0.05		0.69	0.06	ND				
12			0.03	0.41	0.06	0.005			
13			0.00	0.01	0.03	ND			
14			0.00	0.01	0.04	0.005			
700		<i>Swell 4k</i>	0.02	0.00	0.03	ND			
800			0.02	0.02	0.03	ND			



Chief Chemist

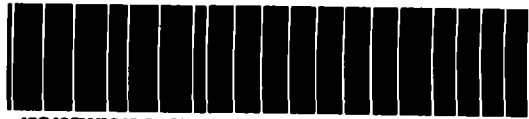

42C13SW0040 2.15726 WABIKOBA LAKE

060

2.15726

Assessment work after staking a claim

Work report # 10

Subject: Pinegrove Lake, wabikoba Lake G-620 Claim # 1194445

Purpose: Sample beep mat areas with readings over 5400 Kz. *SEPT. 3/93*

Observations: Large gossan area, iron formation with rusty weathering, crudley banded, dark and light grey, magnetite, weakly foliated, oxide facies, 3-5% pyrite, puritite; strongly magnetic.

Results: Two samples were taken and reviewed by NDM Geologist D. McKay and assayed. Results attached. *DAI-21 DAI-20*

Prospector: Albert C. Turner, Licence 32531, Client # 203720.

Assessment Value: One day prospecting \$150.00

Signed: Albert C. Turner.

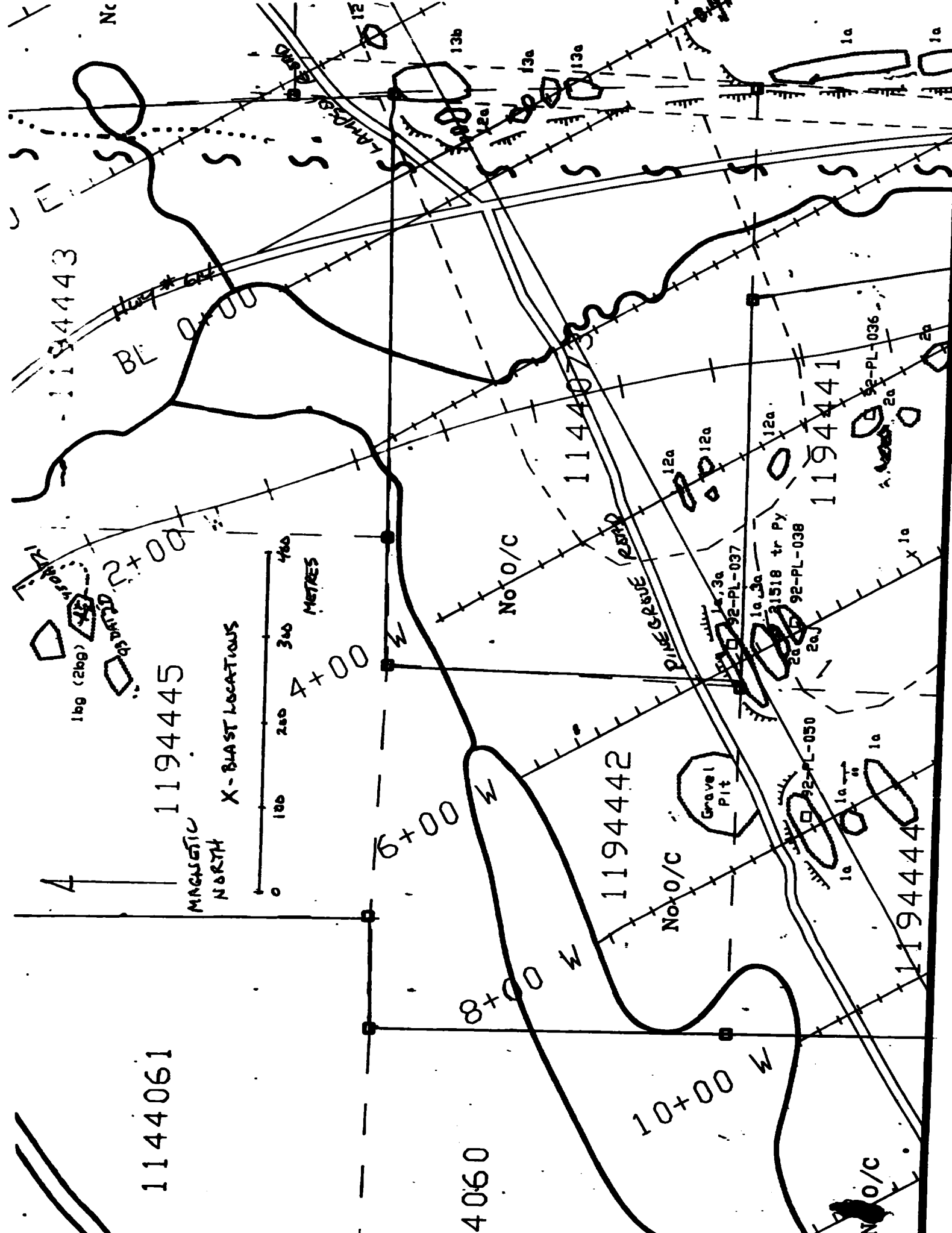

1144061

1194445

A

MAGNETIC
NORTH

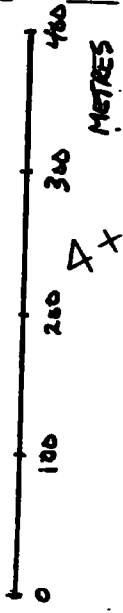

1194443

BL 0+00

14060

8+00 W

1194442

10+00 W

No O/C

No O/C

PINE SPINE ROAD

Gravel Pit

92-PL-050

1194441

12a

12a

12a

12a

No O/C

10

10

10

10

10

Nc

F

ES

S

S

S

S

S

S

S

S

S

S

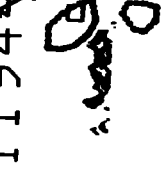
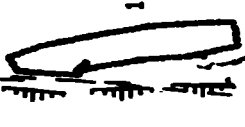
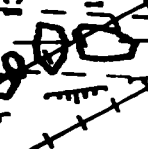

12

13b

13a

13a

1a

1a

1bg (2bg)



12a

12a

12a

12a

12a

12a

12a

12a

12a

12a

12a

12a

12a

12a

12a

12a

12a

12a

12a

12a

12a

12a

12a

12a

12a

12a

31518 tr Py

92-PL-038

92-PL-036

2a

2a

2a

2a

2a

2a

2a

2a

2a

2a

2a

2a

2a

2a

LAMB

9

6

6

6

6

6

6

6

6

6

6

6

6

6

6

6

6

Nc

Nc

Nc

Nc

Nc

Nc

Nc

Nc

Nc

Nc

Nc

Nc

Nc

Nc

Nc

Nc

Nc

Nc

Nc

Nc

Nc

Nc

Nc

Nc

Nc

Nc

Nc

Nc

Nc



Geochemical Lab Report

Inchcape
Testing
Services

SPORT: 093-42463.0 (COMPLETE) DATE PRINTED: 1-NOV-93 PAGE 1A
PROJECT: NONE

SAMPLE NUMBER	ELEMENT UNITS	Au PPB	As PPM	Sb PPM	Cu PPM	Pb PPM	Zn PPM	Mo PPM	Ag PPM	Hg PPB	S102 PCT	T102 PCT	Al2O3 PCT
93DT-5		19	1.6	<0.2	618	16	37	3	3.7	<5	43.06	0.06	1.80
93DT-7		9	<1.0	<0.2	127	15	47	2	2.3	6	66.18	0.04	3.81
93DT-8		8	<1.0	<0.2	14	8	9	9	0.4	<5	58.13	0.02	0.63
93DBN-53		<5	<1.0	<0.2	8	5	17	9	<0.1	6	59.98	0.85	12.72
93DBN-35		23	4.1	<0.2	41	53	30	13	0.4	12			
93DBN-36		9	3.4	<0.2	87	15	23	<1	<0.1	<5			
93DBN-37		6	2.6	0.4	640	78	4610	6	0.8	9			
93DBN-38		<5	1.5	<0.2	26	16	212	<1	<0.1	<5			
93DBN-39		8	1.9	<0.2	156	33	28	3	0.6	<5			
93DBN-40		7	<1.0	<0.2	240	34	56	2	0.2	<5			
93DBN-41		<5	1.8	<0.2	50	29	1225	3	<0.1	<5			
93DBN-42		13	1.6	<0.2	548	20	123	2	0.5	<5			
93DAT-20		16	<1.0	<0.2	716	9	45	2	0.7	<5			
93DAT-21		<5	<1.0	<0.2	89	6	37	2	<0.1	<5			
93DAT-22		17	<1.0	<0.2	390	10	135	2	0.5	<5			

PINEGRAVE MILL

PINEGRAVE CREEK

0.005 oz./ton

AI:

- Nothing too exciting here.
- a little copper in sample 93DAT-20

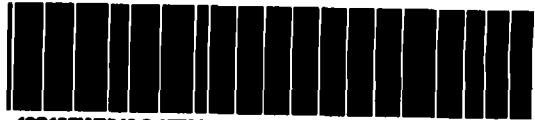

42C13SW0040 2.15726 WABIKOBA LAKE

070

2.15726

Assessment work after staking a claim.

Work report # 11

Subject: Pinegrove Lake, Wabikoba Lake G-620. Claim # ~~14780~~ 1147980 *AC*

Purpose: Traditional prospecting June 29, 1991 to check for possible occurrence

Observations: One outcrop was located 50 M. east of Hwy # 614 on a hill and the balance of the trip indicated no outcrops with dense second growth bush, swamp and heavy overburden.

The one outcrop was sampled and described as mafic volcanics, hornblende quartz feldspar, schist, banded oxide facies, iron formation.

Results: six samples were taken and reviewed by Noranda Geologist, G. Charleto and assayed. Results attached. *LABELED K-1 K-6 UCL.*

Assessment value: One day prospecting \$ 150.00 50% value = 75.00

Albert C Turner

Signed: Albert C. Turner.

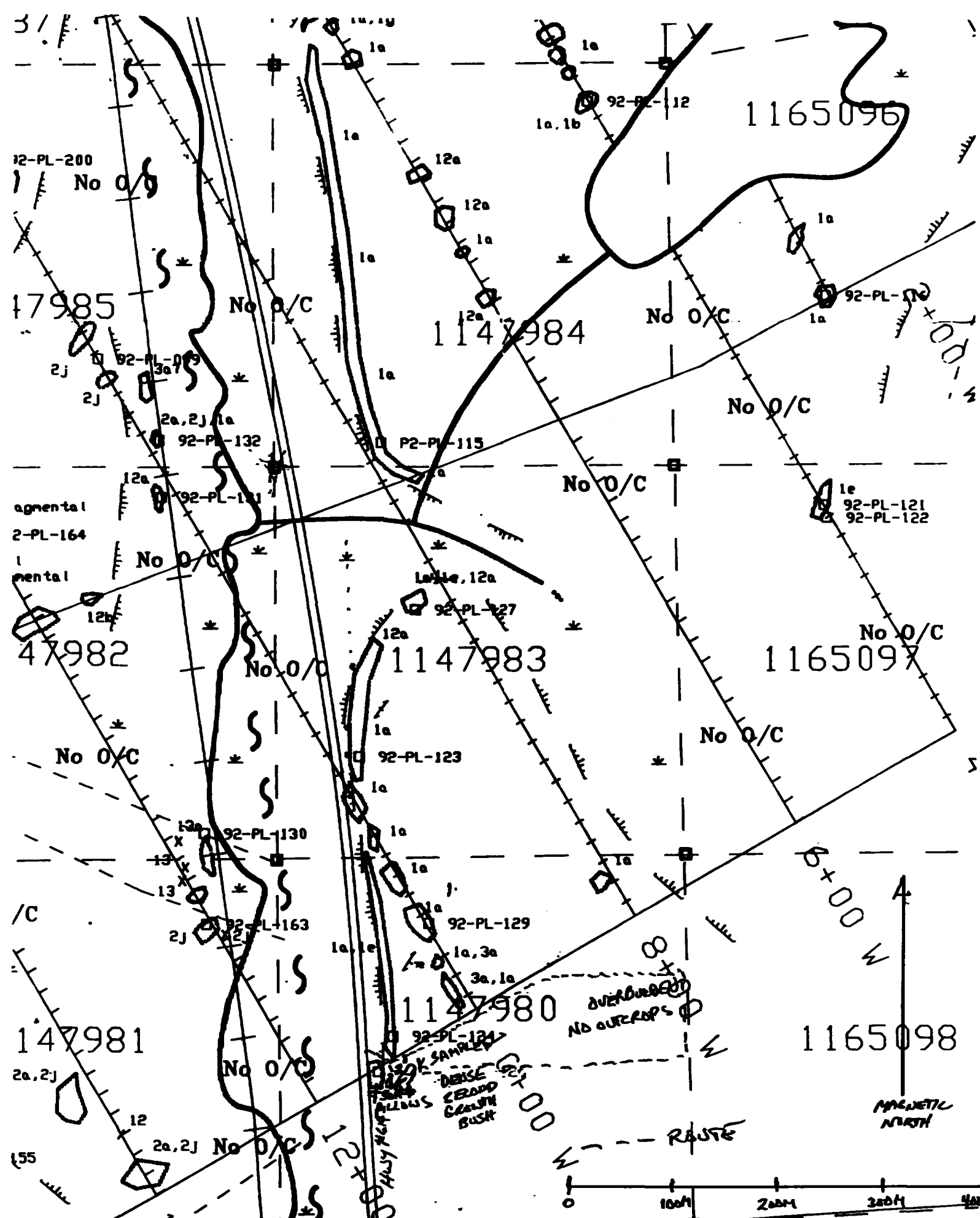

31

12-PL-200

17985

agmental
2-PL-164

47982

147981

155

1165096

1147984

1147983

1147980

1165097

1165098

No O/C

No O/C

No O/C

No O/C

No O/C

No O/C

No O/C

No O/C

No O/C

No O/C

No O/C

Lette, 12a

92-PL-130

92-PL-163

92-PL-129

92-PL-124

92-PL-112

92-PL-117

92-PL-121
92-PL-122

92-PL-127

92-PL-123

OVERBURDEN
NO OUTCROPS

DENSE
CROPPED
GRASSY
BUSH

ROUTE

MAGNETIC NORTH

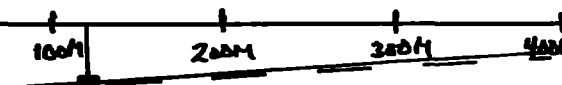

B+00

E+00

A

Top-100-1-3

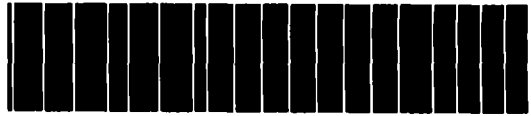

42C13SW0040 2.15726 WABIKOBA LAKE

080

2.15726

Assessment work performed after staking a claim.

Work report # 12

Subject: Pinegrove Lake, Wabikoba Lake G-620 Claim # 1147986

Purpose: Traditional prospecting July 3, 1991 to take samples from the previously sampled areas by Goldfields Cdn. Mining May/91 when samples were taken for gold only. Have assays done for base metals.

Observations: The 300 ft. Banded iron formation was sampled in the exact locations that Goldfields had assayed samples for gold. Samples were taken from eleven locations.

Results: The eleven samples taken were viewed by the NDM geologist, D. McKay and assayed for base metals. Results are attached.

Assessment value: One day prospecting \$150.00 50% value= \$ 75.00

Prospector: Albert C. Turner, Licence # 32531, Client 203720

Signed Albert C. Turner



Ministry of
Northern Development
and Mines

Temiskaming
Testing
Laboratories

P.O. Box 799
Presley St.
Cobalt, Ontario
P0J 1C0
(705) 579-8313

Report Number
CB 11767

Laboratory Report

Date July 15, 1991

Issued To: Doug McKay, Resident Geologist's Office, MNDM, P.O. Box 5000, Thunder Bay, Ont., P7C 5G6

Sample Number	Gold Oz. Per Ton	Silver Oz. Per Ton	Cu Ppm	Zn Ppm
91-DBM-65	N11	N11	197	4320
sampled from same location as 91-DBM-40 .035 oz Au/ton	Trace	0.26	266	100
-66	0.002	N11	16	24
-67	N11	0.96	21	65
-68	0.002	N11	50	36
-69	Trace	N11	291	2360
-73				
91-DAT-37	N11	N11	206	1180
-38	N11	N11	34	27
-39	0.002	N11	79	94
-40	Trace	Trace	88	1220
-41	Trace	Trace	101	380
-42	Trace	N11	248	910
-43	N11	N11	100	173
-44	0.001	N11	558	4200
-45	Trace	N11	33	262
-46	Trace	N11	149	296
-47	Trace	N11	449	7500

PINEGROVE

PINEGROVE LAKE
305'
BANDED
IRON
FORMATION

JUL 22 1991

Fees Received Charged Cost Code 05-3401-70

J. Ireland
J. Ireland
Manager (Acting)

Except by special permission, reproduction of these results must include any
qualifying remarks made by this ministry with reference to any sample.

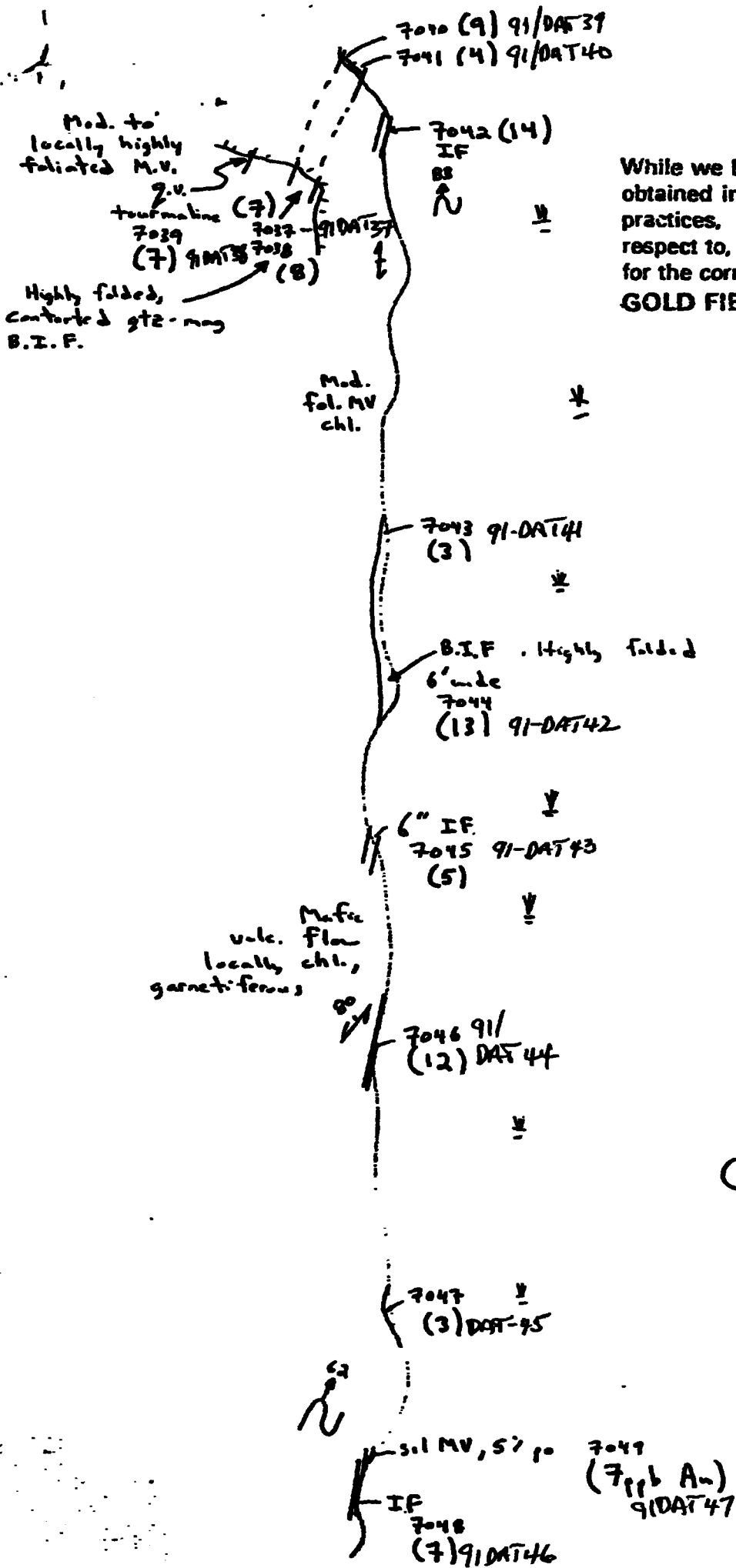

While we believe this information to have been obtained in accordance with standard industry practices, we make no representation with respect to, nor do we assume any responsibility for the correctness thereof.

GOLD FIELDS CANADIAN MINING, LTD.



Scale
1 inch: 30 feet

Gold Fields Canadian Mining
Pine Grove Lake Property
[Stop # 2]
Sample Location Map
May 26, 1991
RC 7037 - 7049

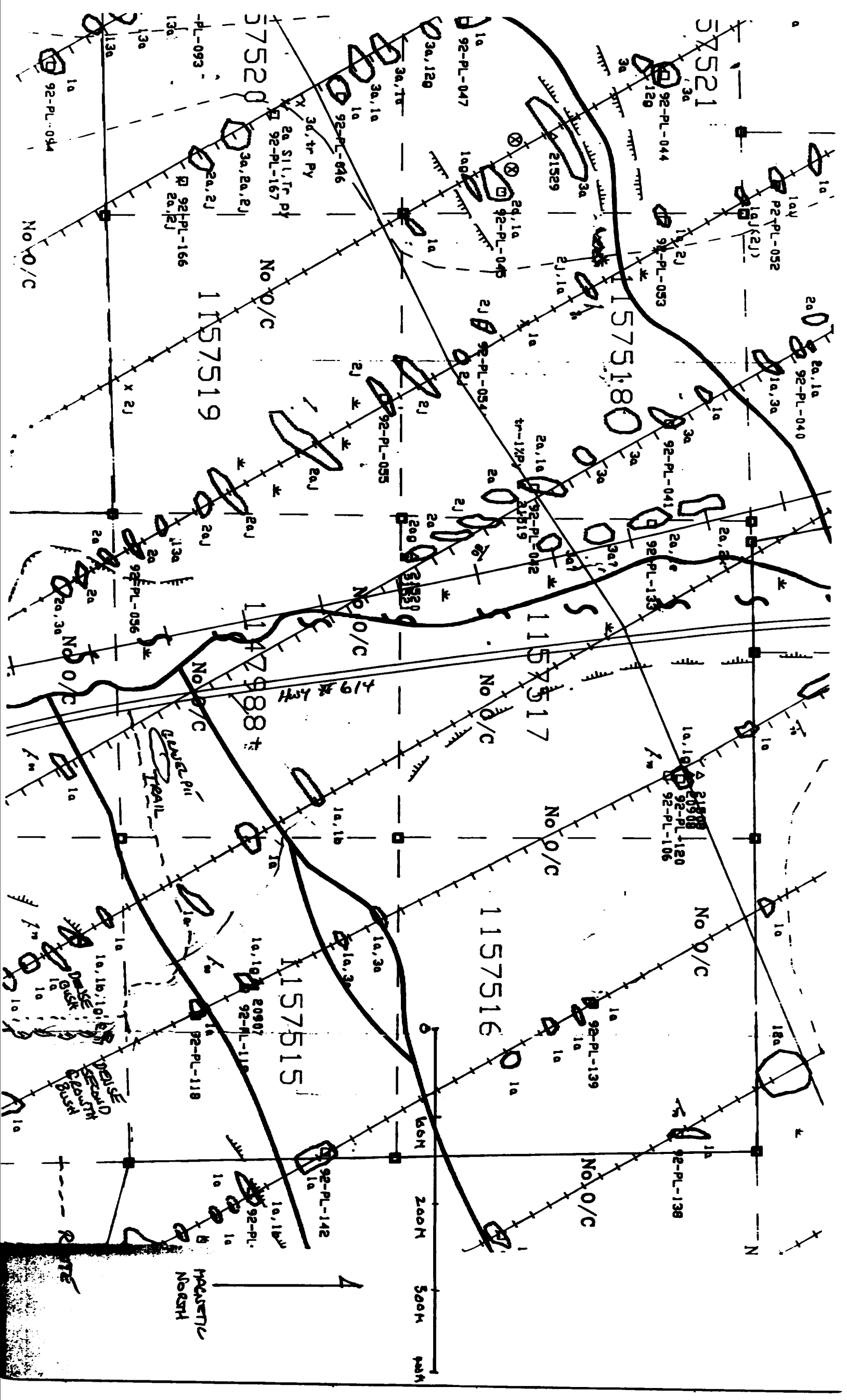

57521

92-PL-044

11575180

92-PL-041

1157517

92-PL-120

1157516

92-PL-139

92-PL-138

92-PL-129

92-PL-053

92-PL-042

92-PL-133

92-PL-106

92-PL-120

92-PL-139

92-PL-138

21529

24, 1a

21, 1a

2a, 1a

21, 1a

1a, 1b

1a, 3a

1a, 1a

1a, 1b

3a, 1a

2a, 1a

2a, 1a

2a, 1a

2a, 1a

1a, 1a

1a, 1a

1a, 1a

1a, 1a

92-PL-047

1a, 1a

2j, 1a

2a, 1a

2j, 1a

2a, 1a

1a, 1b

1a, 1b

1a, 1b

3a, 1a

2a, 1a

2j, 1a

2a, 1a

2j, 1a

1a, 1b

1a, 3a

1a, 1a

1a, 1a

92-PL-046

2a, 1a

2j, 1a

2a, 1a

2j, 1a

1a, 1b

1a, 3a

1a, 1a

1a, 1a

2a, 1a

2a, 1a

2j, 1a

2a, 1a

2j, 1a

1a, 1b

1a, 3a

1a, 1a

1a, 1a

92-PL-167

2a, 1a

2j, 1a

2a, 1a

2j, 1a

1a, 1b

1a, 3a

1a, 1a

1a, 1a

92-PL-166

2a, 1a

2j, 1a

2a, 1a

2j, 1a

1a, 1b

1a, 3a

1a, 1a

1a, 1a

92-PL-056

2a, 1a

2j, 1a

2a, 1a

2j, 1a

1a, 1b

1a, 3a

1a, 1a

1a, 1a

92-PL-044

1a, 1a

2j, 1a

2a, 1a

2j, 1a

1a, 1b

1a, 3a

1a, 1a

1a, 1a

92-PL-044

1a, 1a

2j, 1a

2a, 1a

2j, 1a

1a, 1b

1a, 3a

1a, 1a

1a, 1a

No O/C

1157519

No O/C

No O/C

No O/C

No O/C

No O/C

1147988 ±

1157515

1157516

92-PL-142

92-PL-142

92-PL-138

No O/C

No O/C

No O/C

No O/C

4.19 km

Gravel Pit

Trail

Grass

Grass

Bush

MAPSHEET 1
North

0 200M 300M 400M

ROUTE



2.15728

Assessment work after staking a claim

Work report # 6

Subject: Pinegrove Lake, Wabikoba Lake G-620, Claim # 1147986

Purpose: Traditional prospecting, Sept. 6, 1993, to sample an area by blasting to expand on previous sampling performed on my behalf by Goldfield Cdn. Mining and Noranda Geco Div. Samples assaying 18 PPB and .16 Gold.

Observations: One outcrop on the side of a hill is garnet hornblende gneiss, o mafic volcanics. It is rusty weathering, dark gray, magnetite, moderately foliated, locally weakly magnetic, 1-2% disseminated pyrite.

The area is second growth dense bush.

Results: One sample was viewed by the NDM Geologist, D. McKay and assayed.

See attached assay report. DAT SAMPLE #22 DAT-22

Prospector: Albert C. Turner, Licence # 32531, Client # 203720.

Assessment value: One day prospecting at \$ 150.00 100% value = \$150.00 *AT*

Signed; Albert C. Turner.



Geochemical Lab Report

Inchcape Testing Services

REPORT: 095-42463.0 (COMPLETE)

DATE PRINTED: 1-NOV-93

PROJECT: NONE

PAGE 1A

SAMPLE NUMBER	ELEMENT UNITS	Au PPS	As PPM	Sb PPM	Cu PPM	Pb PPM	Zn PPM	Mo PPM	Ag PPM	Hg PPS	SiO2 PCT	TiO2 PCT	Al2O3 PCT
93DT-5		19	1.6	<0.2	618	16	37	3	3.7	<5	43.06	0.06	1.80
93DT-7,		9	<1.0	<0.2	127	15	47	2	2.3	6	66.18	0.04	3.81
93DT-8		8	<1.0	<0.2	14	8	9	9	0.4	<5	58.13	0.02	0.63
93DBN-53		<5	<1.0	<0.2	8	5	17	9	<0.1	6	59.98	0.85	12.72
93DBN-35		23	4.1	<0.2	41	53	30	13	0.4	12			
93DBN-36		9	3.4	<0.2	87	15	23	<1	<0.1	<5			
93DBN-37		6	2.6	0.4	640	78	4610	6	0.8	9			
93DBN-38		<5	1.5	<0.2	26	16	212	<1	<0.1	<5			
93DBN-39		8	1.9	<0.2	156	33	28	3	0.6	<5			
93DBN-40		7	<1.0	<0.2	240	34	56	2	0.2	<5			
93DBN-41		<5	1.8	<0.2	50	29	1225	3	<0.1	<5			
93DBN-42		13	1.6	<0.2	548	20	123	2	0.5	<5			
93DAT-20		16	<1.0	<0.2	716	9	45	2	0.7	<5			
93DAT-21		<5	<1.0	<0.2	89	6	37	2	<0.1	<5			
93DAT-22		17	<1.0	<0.2	390	10	135	2	0.5	<5			

PINEGROVE HILL

PINEGROVE CREEK

0.005 oz./ton

AI:

- Nothing too exciting here.
- a little copper in sample 93 DAT-20

Report of Work Conducted After Recording Claim

Mining Act

11440 - 304
MINING LANDS

Personal information collected on this form is obtained under the authority of the Act. This collection should be directed to the Provincial Manager, Mining Lands, MI Sudbury, Ontario, P3E 6A5, telephone (705) 670-7264



900

- Instructions:
- Please type or print and submit in duplicate.
 - Refer to the Mining Act and Regulations for re Recorder.
 - A separate copy of this form must be completed for each Work Group.
 - Technical reports and maps must accompany this form in duplicate.
 - A sketch, showing the claims the work is assigned to, must accompany this form.

Recorded Holder(s) ALBERT C. TURNER	Client No. 203720
Address Box 1026, 47 WARBLER DR. MANITOULADGE ONT. P6T2C0	Telephone No. 807-826-3872
Mining Division THUNDER BAY	M or G Plan No. 6-620
Township/Area UNORGANIZED TWP. WABIKOBA LAKE -	
Date Work Performed From: JUNE 28/91 To: JULY 3/91	

Work Performed (Check One Work Group Only)

Work Group	Type
Geotechnical Survey	
Physical Work, including Drilling	
Rehabilitation	
Other Authorized Work	PROSPECTING
Assays	
Assignment from Reserve	

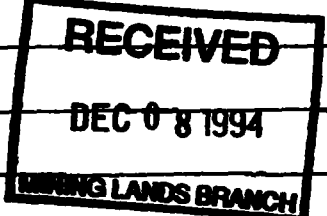

Total Assessment Work Claimed on the Attached Statement of Costs \$ 300.00

Note: The Minister may reject for assessment work credit all or part of the assessment work submitted if the recorded holder cannot verify expenditures claimed in the statement of costs within 30 days of a request for verification.

Persons and Survey Company Who Performed the Work (Give Name and Address of Author of Report)

Name	Address
JORANDA CECO (ASSAYS)	Box MANITOULADGE ONT P6T2C0
D.H. (ASSAYS)	435 JAMES ST - S. THUNDER BAY, ONT P7E6E3.
A. TURNER (AUTHOR)	P.O. Box 1026, MANITOULADGE ONT. P6T2C0

Attach a schedule if necessary

Declaration of Beneficial Interest * See Note No. 1 on reverse side

I certify that at the time the work was performed, the claims covered in this work report were recorded in the current holder's name or held under a beneficial interest by the current recorded holder.

Date: **Oct. 31/94** Recorded Holder or Agent (Signature): **Albert C. Turner**

Declaration of Work Report

I certify that I have a personal knowledge of the facts set forth in this Work report, having performed the work or witnessed same during and/or after completion and annexed report is true.

Name and Address of Person Certifying: **ALBERT C. TURNER P.O. Box 1026 MANITOULADGE ONT. P6T2C0**

Date: **Dec. 31/94** Certified By (Signature): **Albert C. Turner**

Office Use Only

Value Cr. Recorded: **300** Date Recorded: **NOV 7, 1994**

Mining Recorder: **[Signature]** Date Approved: **Feb 6/95**

Date Rec'd for Assessment Fee: **Feb 6/95**

Received **THUNDER BAY** Mining Division **RECEIVED NOV 7 1994**

I certify that the recorded holder had a beneficial interest in the patented or leased land at the time the work was performed.

Signature _____

Date _____

Note 2: If work has been performed on patented or leased land, please complete the following:

Note 1: Examples of beneficial interest are unrecorded transfers, option agreements, memorandum of agreements, etc., with respect to the mining claims.

In the event that you have not specified your choice of priority, option one will be implemented.

1. Credits are to be cut back starting with the claim listed last, working backwards.
2. Credits are to be cut back equally over all claims contained in this report of work.
3. Credits are to be cut back as prioritized on the attached appendix.

Credits you are claiming in this report may be cut back. In order to minimize the adverse effects of such deletions, please indicate from which claims you wish to prioritize the deletion of credits. Please mark (✓) one of the following:

Number of Claims	Total Value Work Done	Total Value Work Applied	Value Assigned from this Claim	Reserve Work to be Claimed at a Future Date
3	300.00	163.00	237.00	157.00
			88.00	75.00
			75.00	75.00
			63.00	
			25.00	

Reserve	Number of Claims	Units	Value Assigned from this Claim	Value Applied to this Claim	Reserve Work to be Claimed at a Future Date
	1	1	88.00	75.00	75.00
	1	1	75.00	75.00	
	1	1	75.00	63.00	
	1	1	75.00	25.00	

Reserve Work to be Claimed at a Future Date: 1977-06-22

Statement of Costs for Assessment Credit
État des coûts aux fins du crédit d'évaluation

Transaction No./N° de transaction
W9440-304

Mining Act/Loi sur les mines

Personal information collected on this form is obtained under the authority of the Mining Act. This information will be used to maintain a record and ongoing status of the mining claim(s). Questions about this collection should be directed to the Provincial Manager, Mining Lands, Ministry of Northern Development and Mines, 4th Floor, 159 Cedar Street, Sudbury, Ontario P3E 6A5, telephone (705) 870-7264.

Les renseignements personnels contenus dans la présente formule sont recueillis en vertu de la Loi sur les mines et serviront à tenir à jour un registre des concessions minières. Adresser toute question sur la collecte de ces renseignements au chef provincial des terrains miniers, ministère du Développement du Nord et des Mines, 159, rue Cedar, 4^e étage, Sudbury (Ontario) P3E 6A5, téléphone (705) 870-7264.

1. Direct Costs/Coûts directs

Type	Description	Amount Montant	Totals Total global
Wages Salaires	Labour Main-d'oeuvre		
	Field Supervision Supervision sur le terrain		
Contractor's and Consultant's Fees Droits de l'entrepreneur et de l'expert-consultant	Type		
	TRADITIONAL PROSPECTING 4 DAYS @ 150-00	600-00	600-00
Supplies Used Fournitures utilisées	Type		
Equipment Rental Location de matériel	Type		
Total Direct Costs Total des coûts directs			600-00

2. Indirect Costs/Coûts indirects

Note: When claiming Rehabilitation work indirect costs are not allowable as assessment work. Pour le remboursement des travaux de réhabilitation, les coûts indirects ne sont pas admissibles en tant que travaux d'évaluation.

Type	Description	Amount Montant	Totals Total global
Transportation Transport	Type		
Food and Lodging Nourriture et hébergement			
Mobilization and Demobilization Mobilisation et démobiliation			
Sub Total of Indirect Costs Total partiel des coûts indirects			
Amount Allowable (not greater than 20% of Direct Costs) Montant admissible (n'exécédant pas 20 % des coûts directs)			
Total Value of Assessment Credit (Total of Direct and Allowable indirect costs)		Valeur totale de crédit d'évaluation (Total des coûts directs et indirects admissibles)	

Note: The recorded holder will be required to verify expenditures claimed in this statement of costs within 30 days of a request for verification. If verification is not made, the Minister may reject for assessment work all or part of the assessment work submitted.

Note: Le titulaire enregistré sera tenu de vérifier les dépenses demandées dans le présent état des coûts dans les 30 jours suivant une demande à cet effet. Si la vérification n'est pas effectuée, le ministre peut rejeter tout ou une partie des travaux d'évaluation présentés.

Working Discounts

Work filed within two years of completion is claimed at 100% of the above Total Value of Assessment Credit.
 Work filed three, four or five years after completion is claimed at 50% of the above Total Value of Assessment Credit. See calculations below:

Initial Value of Assessment Credit	Total Assessment Claimed
600-00	300-00
x 0.50 =	

Remises pour dépôt

- Les travaux déposés dans les deux ans suivant leur achèvement sont remboursés à 100 % de la valeur totale susmentionnée du crédit d'évaluation.
- Les travaux déposés trois, quatre ou cinq ans après leur achèvement sont remboursés à 50 % de la valeur totale du crédit d'évaluation susmentionné. Voir les calculs ci-dessous.

Valeur totale du crédit d'évaluation	Evaluation totale demandée
x 0,50 =	

Verification Verifying Statement of Costs

I hereby certify: that the amounts shown are as accurate as possible and these costs were incurred while conducting assessment work on the lands shown in the accompanying Report of Work form.

as RECORDED HOLDER I am authorized (Recorded Holder, Agent, Position in Company)

Attestation de l'état des coûts

J'atteste par la présente: que les montants indiqués sont le plus exact possible et que ces dépenses ont été engagées pour effectuer les travaux d'évaluation sur les terrains indiqués dans la formule de rapport de travail ci-joint.

Et qu'à titre de _____ je suis autorisé (titulaire enregistré, représentant, poste occupé dans la compagnie)

Make this certification

à faire cette attestation.

Signature	Date
<u>Albert J...</u>	<u>Oct. 31/94</u>



Ministry of
Northern Development
and Mines

Report of Work Conducted After Recording Claim

Transaction Number

W440-305

Ontario

Mining Act

Personal information collected on this form is obtained under the authority of the Mining Act. This information will be used for correspondence. Questions about this collection should be directed to the Provincial Manager, Mining Lands, Ministry of Northern Development and Mines, Fourth Floor, 150 Cedar Crest, Sudbury, Ontario, M3C 6A5, telephone (705) 670-7254.

2.15726

- Instructions:
- Please type or print and submit in duplicate.
 - Refer to the Mining Act and Regulations for requirements of filing assessment work or consult the Mining Recorder.
 - A separate copy of this form must be completed for each Work Group.
 - Technical reports and maps must accompany this form in duplicate.
 - A sketch, showing the claims the work is assigned to, must accompany this form.

Recorded Holder(s) ALBERT C. TURNER		Client No. 203720
Address P.O. Box 1026, 47 Warbler Dr. Manitowadge Ont. P0T2L0		Telephone No. 507-826-3872
Mining Division THUNDER BAY	Township/Area WABIKUBA LK.	M or G Plan No. G-620
Dates Work Performed From: SEPT. 3/93	To: SEPT. 6/93	

Work Performed (Check One Work Group Only)

Work Group	Type
Geotechnical Survey	
Physical Work, including Drilling	
Rehabilitation	
Other Authorized Work	PROSPECTING 100%
Assays	
Assignment from Reserve	

RECEIVED
DEC 08 1994
MINING LANDS BRANCH

Total Assessment Work Claimed on the Attached Statement of Costs \$ **300.00**

Note: The Minister may reject for assessment work credit all or part of the assessment work submitted if the recorded holder cannot verify expenditures claimed in the statement of costs within 30 days of a request for verification.

Persons and Survey Company Who Performed the Work (Give Name and Address of Author of Report)

Name	Address
ALBERT TURNER (AUTHOR)	P.O. Box 1026, MANITOWADGE, ONT P0T2L0
J.D + M. (ASSAYS)	435 JAMES ST. S. THUNDER BAY, ONT P7E6E3

Attach a schedule if necessary)

Verification of Beneficial Interest - See Note No. 1 on reverse side

certify that at the time the work was performed, the claims covered in this work report were recorded in the current holder's name or held under a beneficial interest by the current recorded holder.	Date Oct 31/94	Recorded Holder or Agent (Signature) Albert C Turner
--	--------------------------	--

Verification of Work Report

certify that I have a personal knowledge of the facts set forth in this Work report, having performed the work or witnessed same during and/or after its completion and enclosed report is true.

Name and Address of Person Certifying ALBERT C. TURNER, P.O. Box 1026, MANITOWADGE, ONT. P0T2L0		
Telephone No. 507-826-3872	Date Oct. 31/94	Certified By (Signature) Albert C. Turner

Recorder Office Use Only

Total Value Cr. Recorded 300	Date Recorded Oct 31/94	Mining Recorder [Signature]	Recorder [Signature]																						
Deemed Approval Date Feb 6/95	Date Approved	<table border="1"> <tr> <td colspan="2" rowspan="2">RECEIVED</td> <td colspan="2">THUNDER BAY</td> </tr> <tr> <td colspan="2">MINE DIVISION</td> </tr> <tr> <td colspan="2">NOV 7 1994</td> <td colspan="2">M.M.</td> </tr> <tr> <td>7</td> <td>8</td> <td>9</td> <td>10</td> </tr> <tr> <td>11</td> <td>12</td> <td>13</td> <td>14</td> </tr> <tr> <td>15</td> <td>16</td> <td>17</td> <td>18</td> </tr> </table>		RECEIVED		THUNDER BAY		MINE DIVISION		NOV 7 1994		M.M.		7	8	9	10	11	12	13	14	15	16	17	18
RECEIVED		THUNDER BAY																							
		MINE DIVISION																							
NOV 7 1994		M.M.																							
7	8	9	10																						
11	12	13	14																						
15	16	17	18																						
Date Notice for Amendments Sent																									

Statement of Costs for Assessment Credit

Transaction No./N° de transaction
W440-305

État des coûts aux fins du crédit d'évaluation

Mining Act/Loi sur les mines

Personal information collected on this form is obtained under the authority of the Mining Act. This information will be used to maintain a record and ongoing status of the mining claim(s). Questions about this collection should be directed to the Provincial Manager, Minings Lands, Ministry of Northern Development and Mines, 4th Floor, 159 Cedar Street, Sudbury, Ontario P3E 6A5, telephone (705) 670-7284.

Les renseignements personnels contenus dans la présente formule sont recueillis en vertu de la Loi sur les mines et serviront à tenir à jour un registre des concessions minières. Adresser toute question sur la collecte de ces renseignements au chef provincial des terrains miniers, ministère du Développement du Nord et des Mines, 159, rue Cedar, 4^e étage, Sudbury (Ontario) P3E 6A5, téléphone (705) 670-7284.

1. Direct Costs/Coûts directs

Type	Description	Amount Montant	Totals Total global
Wages Salaires	Labour Main-d'oeuvre		
	Field Supervision Supervision sur le terrain		
Contractor's and Consultant's Fees Droits de l'entrepreneur et de l'expert-conseil	Type		
	TRADITIONAL PROSPECTING 2 DAYS	3000	3000
Supplies Used Fournitures utilisées	Type		
Equipment Rental Location de matériel	Type		
Total Direct Costs Total des coûts directs			3000

2. Indirect Costs/Coûts indirects

** Note: When claiming Rehabilitation work indirect costs are not allowable as assessment work.
 Pour le remboursement des travaux de réhabilitation, les coûts indirects ne sont pas admissibles en tant que travaux d'évaluation.

Type	Description	Amount Montant	Totals Total global
Transportation Transport	Type		
Food and Lodging Nourriture et hébergement			
Mobilization and Demobilization Mobilisation et désmobilisation			
Sub Total of Indirect Costs Total partiel des coûts indirects			
Amount Allowable (not greater than 20% of Direct Costs) Montant admissible (n'excédant pas 20 % des coûts directs)			
Total Value of Assessment Credit (Total of Direct and Allowable indirect costs)		Value totale du crédit d'évaluation (Total des coûts directs et indirects admissibles)	

Note: The recorded holder will be required to verify expenditures claimed in this statement of costs within 30 days of a request for verification. If verification is not made, the Minister may reject for assessment work all or part of the assessment work submitted.

Note : Le titulaire enregistré sera tenu de vérifier les dépenses demandées dans le présent état des coûts dans les 30 jours suivant une demande à cet effet. Si la vérification n'est pas effectuée, le ministre peut rejeter tout ou une partie des travaux d'évaluation présentés.

Filing Discounts

1. Work filed within two years of completion is claimed at 100% of the above Total Value of Assessment Credit.
2. Work filed three, four or five years after completion is claimed at 50% of the above Total Value of Assessment Credit. See calculations below:

Total Value of Assessment Credit	Total Assessment Claimed
	× 0.50 =

Remises pour dépôt

1. Les travaux déposés dans les deux ans suivant leur achèvement sont remboursés à 100 % de la valeur totale susmentionnée du crédit d'évaluation.
2. Les travaux déposés trois, quatre ou cinq ans après leur achèvement sont remboursés à 50 % de la valeur totale du crédit d'évaluation susmentionné. Voir les calculs ci-dessous.

Valeur totale du crédit d'évaluation	Évaluation totale demandée
	× 0,50 =

Certification Verifying Statement of Costs

I hereby certify: that the amounts shown are as accurate as possible and these costs were incurred while conducting assessment work on the lands shown on the accompanying Report of Work form.

that as RECORDED HOLDER I am authorized
(Recorded Holder, Agent, Position in Company)

to make this certification

Attestation de l'état des coûts

J'atteste par la présente : que les montants indiqués sont le plus exact possible et que ces dépenses ont été engagées pour effectuer les travaux d'évaluation sur les terrains indiqués dans la formule de rapport de travail ci-joint.

Et qu'à titre de _____ je suis autorisé
(titulaire enregistré, représentant, poste occupé dans la compagnie)

à faire cette attestation.

Signature: Albert J... Date: Oct. 31/94



Ministry of
Northern Development
and Mines

Report of Work Conducted After Recording Claim

Mining Act

Transaction Number
W440-306

MINING LANDS

2.15720

Personal information collected on this form is obtained under the authority of the Mining Act. This information will be used for correspondence. Questions about this collection should be directed to the Provincial Manager, Mining Lands, Ministry of Northern Development and Mines, Fourth Floor, 55 Colborne Street, Sudbury, Ontario, P3E 6A5, telephone (705) 670-7284.

- Instructions:
- Please type or print and submit in duplicate.
 - Refer to the Mining Act and Regulations for requirements of filing assessment work or consult the Mining Recorder.
 - A separate copy of this form must be completed for each Work Group.
 - Technical reports and maps must accompany this form in duplicate.
 - A sketch, showing the claims the work is assigned to, must accompany this form.

Recorded Holder(s) ALBERT C. TURNER		Client No. 203720
Address P.O. BOX 1026, 47 WARBLER DR. MANITOULWADGE, ONT. P0T2C0		Telephone No. 807-826-3872
Mining Division THUNDER BAY	Township/Area WABIKOBA LAKE	M or G Plan No. G-620
Date Work Performed From: MAY 8/93	To: JUNE 4/94	

Work Performed (Check One Work Group Only)

Work Group	Type
Geotechnical Survey	W20 (main)
Physical Work, including Drilling	CORE DRILLING 141.5 FT. PUCK SACK
Rehabilitation	
Other Authorized Work	
Assays	
Assignment from Reserve	

RECEIVED
DEC 08 1994
MINING LANDS BRANCH

RECEIVED
THUNDER BAY
MINING DIVISION
NOV 25 AM 9:37

Total Assessment Work Obligated on the Allocated Basis of \$/acre **1027.00**

Note: The Minister may reject for assessment work credit all or part of the assessment work submitted if the recorded holder cannot verify expenditures claimed in the statement of costs within 30 days of a request for verification.

Persons and Survey Company Who Performed the Work (Give Name and Address of Author of Report)

Name	Address
A. HARDY, CONTRACTOR	8 WYCOL ST. MANITOULWADGE, ONT. P0T2C0
NERANDA MINES (ASSAY)	GERD DIVISION, MANITOULWADGE, ONT. P0T2C0
NERANDA MINES (ASSAY)	HEHLA COLONEL CAMP, MANITOULWADGE, ONT.
A. TURNER (AUTHOR)	P.O. BOX 1026, MANITOULWADGE, ONT. P0T2C0

Certification of Beneficial Interest * See Note No. 1 on reverse side

I certify that at the time the work was performed, the claims covered in this work report were recorded in the current holder's name or held under a beneficial interest by the current recorded holder.

Date: **Oct. 31/94** Recorded Holder or Agent (Signature): **Albert C. Turner**

Certification of Work Report

I certify that I have a personal knowledge of the facts set forth in this Work report, having performed the work or witnessed same during and/or after its completion and annexed report is true.

Name and Address of Person Certifying: **ALBERT C. TURNER, P.O. BOX 1026, MANITOULWADGE ONT. P0T2C0**

Telephone No.: **807-826-3872** Date: **Oct. 31/94** Certified by (Signature): **Albert C. Turner**

For Office Use Only

Total Value Cr. Recorded 3537	Date Recorded Jan 95	Mining Recorder E. Gallan	Received By RECEIVED
Date Notice for Amendments Sent	Date Approved	Date Approved	NOV 7 1994

7/8/9/10/11/12/13/14/5

Statement of Costs for Assessment Credit

État des coûts aux fins du crédit d'évaluation

Mining Act/Loi sur les mines

Transaction No./N° de transaction
W9440-306

Information collected on this form is obtained under the authority of the Mining Act. This information will be used to maintain a record and the status of the mining claim(s). Questions about this collection should be directed to the Provincial Manager, Mining Lands, Ministry of Northern Development and Mines, 4th Floor, 159 Cedar Street, Sudbury, Ontario P3A5, telephone (705) 670-7264.

Les renseignements personnels contenus dans la présente formule sont recueillis en vertu de la Loi sur les mines et serviront à tenir à jour un registre des concessions minières. Adresser toute question sur la collecte de ces renseignements au chef provincial des terrains miniers, ministère du Développement du Nord et des Mines, 159, rue Cedar, 4^e étage, Sudbury (Ontario) P3E 6A5, téléphone (705) 670-7264.

1. Direct Costs/Coûts directs

Type	Description	Amount Montant	Totals Total global
Wages Salaires	Labour Main-d'oeuvre		
	Field Supervision Supervision sur le terrain		
Contractor's d'entrepreneur's costs de l'expert- conseil	Type CONTRACT CORE		
	DRILLING 1445'		
	AT 25.00/FT	3537.00	3537.00
Supplies Used Matières : fournies	Type		
Equipment matériel location de	Type		
Total Direct Costs Total des coûts directs			3537.00

2. Indirect Costs/Coûts indirects

** Note: When claiming Rehabilitation work Indirect costs are not allowable as assessment work.
 Pour le remboursement des travaux de réhabilitation, les coûts indirects ne sont pas admissibles en tant que travaux d'évaluation.

Type	Description	Amount Montant	Totals Total global
Transportation Transport	Type		
Food and Lodging Nourriture et hébergement			
Mobilization and Demobilization Mobilisation et démobilisation			
Sub Total of Indirect Costs Total partiel des coûts indirects			
Amount Allowable (not greater than 20% of Direct Costs) Montant admissible (n'exécédant pas 20 % des coûts directs)			
Total Value of Assessment Credit (Total of Direct and Allowable Indirect costs)		Valueur totale du crédit d'évaluation (Total des coûts directs et indirects admissibles)	

Note: The recorded holder will be required to verify expenditures claimed in this statement of costs within 30 days of a request for verification. If verification is not made, the Minister may reject for assessment work all or part of the assessment work submitted.

Note : Le titulaire enregistré sera tenu de vérifier les dépenses demandées dans le présent état des coûts dans les 30 jours suivant une demande à cet effet. Si la vérification n'est pas effectuée, le ministre peut rejeter tout ou une partie des travaux d'évaluation présentés.

Timing Discounts

Work filed within two years of completion is claimed at 100% of the above Total Value of Assessment Credit.

Work filed three, four or five years after completion is claimed at 50% of the above Total Value of Assessment Credit. See calculations below:

Total Value of Assessment Credit	Total Assessment Claimed
x 0.50 =	3537.00

Remises pour dépôt

1. Les travaux déposés dans les deux ans suivant leur achèvement sont remboursés à 100 % de la valeur totale susmentionnée du crédit d'évaluation.
2. Les travaux déposés trois, quatre ou cinq ans après leur achèvement sont remboursés à 50 % de la valeur totale du crédit d'évaluation susmentionné. Voir les calculs ci-dessous.

Valueur totale du crédit d'évaluation	Evaluation totale demandée
x 0,50 =	

Certification Verifying Statement of Costs

I hereby certify that the amounts shown are as accurate as possible and these costs were incurred while conducting assessment work on the lands shown on the accompanying Report of Work form.

I am authorized as RECORDED HOLDER (Recorded Holder, Agent, Position in Company)

To make this certification

Attestation de l'état des coûts

J'atteste par la présente que les montants indiqués sont le plus exact possible et que ces dépenses ont été engagées pour effectuer les travaux d'évaluation sur les terrains indiqués dans la formule de rapport de travail ci-joint.

Et qu'à titre de titulaire enregistré, représentant, poste occupé dans la compagnie je suis autorisé

à faire cette attestation.

Signature: Albert C. Jumper Date: Dec 31/94

Ministry of
Northern Development
and Mines

Ministère du
Développement du Nord
et des Mines

Geoscience Approvals Office
933 Ramsey Lake Road
6th Floor
Sudbury, Ontario
P3E 6B5

Telephone: (705) 670-5853
Fax: (705) 670-5863

January 6, 1995

Our File: 2.15726
Transaction #W9440.00306
#W9440.00305
#W9440.00304

Mining Recorder
Ministry of Northern
Development and Mines
435 James Street South
Thunder Bay, Ontario
P7E 6E3

Dear Mr. Weirmeir:

RE: Approval of Assessment work on mining claims 1147983 et al in
Wabikoba Lake Area.

The assessment credits for Prospecting, Drilling, sections 9 and 16 of
the Mining Act Regulations, as listed on the original Report of Work,
have been approved as of January 6, 1995.

Please indicate this approval on the claim record sheets.

If you have any questions concerning this correspondence please
contact Bruce Gates at 670-5856.

ORIGINAL SIGNED BY:

Yours sincerely,



Ron C. Gashinski
Senior Manager, Mining Lands Section
Mining and Land Management Branch
Mines and Minerals Division

 BIG/dl
Enclosures:

cc: Assessment Files Office ✓
Sudbury, Ontario

Resident Geologist
Thunder Bay, Ontario

REFERENCES

AREAS WITHDRAWN FROM DISPOSITION

M.R.O. - MINING RIGHTS ONLY
 S.R.O. - SURFACE RIGHTS ONLY
 M.S. - MINING AND SURFACE RIGHTS

- (R1) Lands subject to easement for tailings disposal (Romy Twp. landroll) easement #84-10
- (R2) Surface and mining rights withdrawn from staking order W 33/85, 18/12/85.
- (R3) Surface rights withdrawn from staking order W 26/83, 20/10/83.
- (R4) Surface rights withdrawn from staking order W 22/84, 14/09/84.
- (R5) Surface rights withdrawn from staking order W 10/85, 02/10/85.
- (R6) Surface rights withdrawn from staking order W TB 84/94NWR 94/16/14, septic drying bed.
- (R7) area subject to flooding and other rights under easement #5-14 see white lake north landroll.

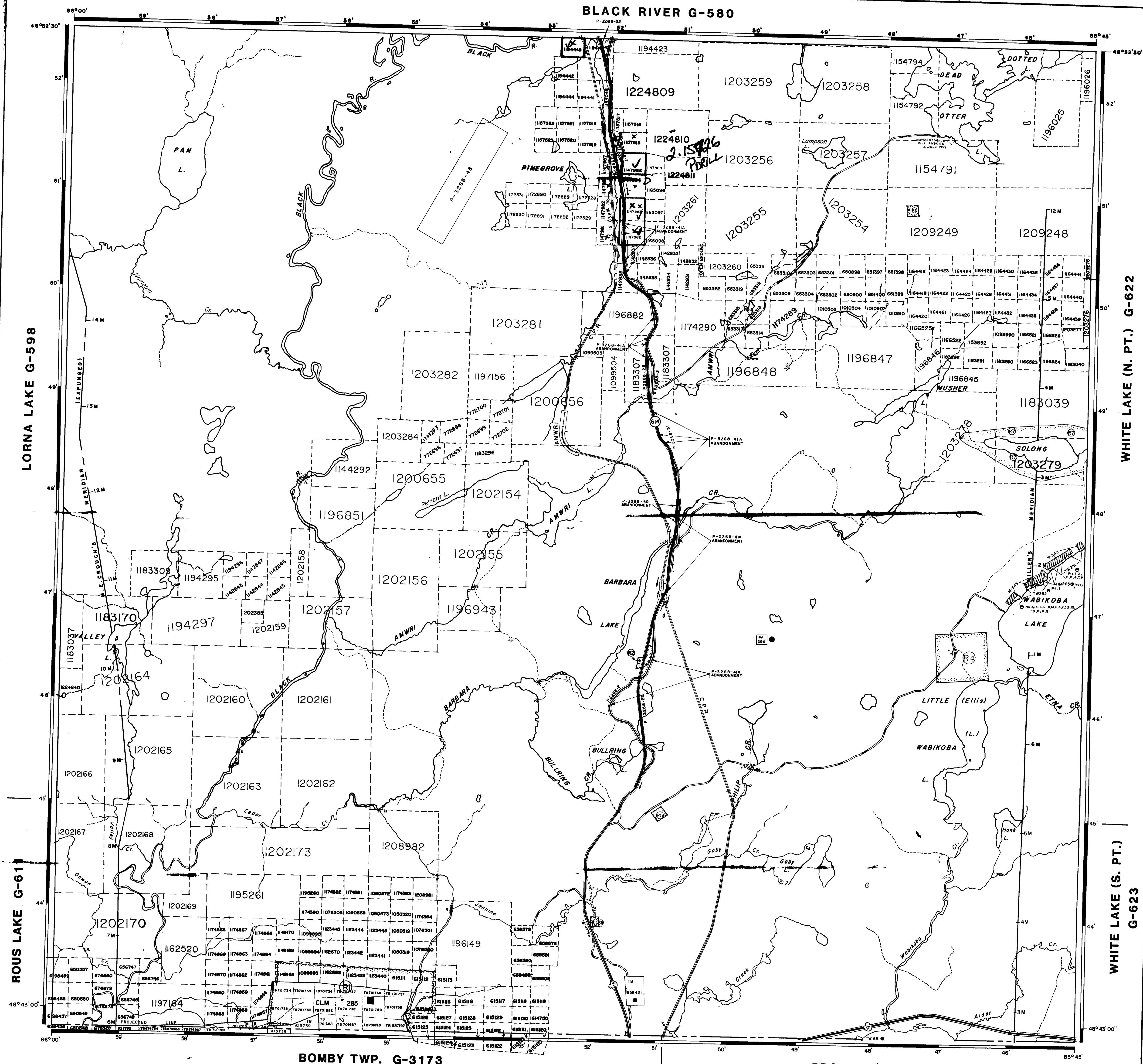

LEGEND

- HIGHWAY AND ROUTE No.
- OTHER ROADS
- TRAILS
- SURVEYED LINES
- TOWNSHIP BASE LINES, ETC.
- LOTS, MINING CLAIMS, PARCELS, ETC.
- UNSURVEYED LINES
- LOT LINES
- PARCEL BOUNDARY
- MINING CLAIMS, ETC.
- RAILWAY AND RIGHT OF WAY
- UTILITY LINES
- NON-PERENNIAL STREAM
- FLOODING OR FLOODING PLAN
- SUBDIVISION OR COMPOSITE PLAN
- RESERVATIONS
- ORIGINAL SHORELINE
- MARSH OR MUSKEG
- MINES
- TRAVERSE MONUMENT

DISPOSITION OF CROWN LANDS

TYPE OF DOCUMENT	SYMBOL
PATENT, SURFACE & MINING RIGHTS	●
MINING RIGHTS ONLY	○
LEASE, SURFACE & MINING RIGHTS	○
SURFACE RIGHTS ONLY	○
MINING RIGHTS ONLY	○
LICENCE OF OCCUPATION	○
ORDER-IN-COUNCIL	○
RESERVATION	○
CANCELLED	○
SAND & GRAVEL	○
LAND USE PERMITS FOR COMMERCIAL TOURISM, OUTPOST CAMPS	○

SCALE: 1 INCH = 40 CHAINS

FEET 0 1000 2000 4000 6000 8000

METRES 0 200 1000 2000

SOLENG LAKE SUBJECT TO FLOODING TO ELEVATION OSC 323.75 METRES

Lands Surrounded by This Marking are Subject to Sec. 189 Easement #84-10. See Bomby Landroll.

Lands Surrounded by This Marking are Subject to Flooding and other rights as per Sec. 189 Easement #95-14. See White Lake N. Landroll.

NOTE: The above Easements Run With The Land And Will Affect Leases And Patents.

The information that appears on this map has been compiled from various sources and accuracy is not guaranteed. Those wishing to stake MINING CLAIMS should consult with the MINING RECORDER Ministry of Northern Development and Mines for additional information on the status of the lands shown hereon.

AREA
WABIKOBA LAKE
 M.N.R. ADMINISTRATIVE DISTRICT
 TERRACE BAY
 MINING DIVISION
 THUNDER BAY
 LAND TITLES / REGISTRY DIVISION
 THUNDER BAY

Ministry of Natural Resources
 Land Management Branch
 Ontario

Date: AUGUST 1984
 In service Oct. 28/94.
G-620

2.15726

PINE GROVE LK

210

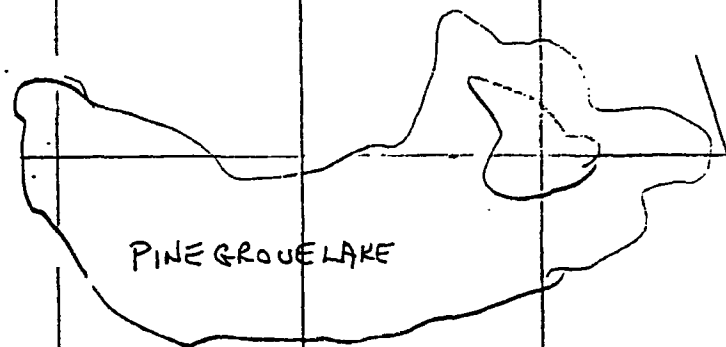

PINE GROVE LAKE

TB 1157522 TB 1157522

TB 1157520 TB 1157521

TB 1157519 TB 1157518

TB 1157588 TB 1157517

TB 1147986 TB 1157515 TB 1157516

TB 1194444 TB 1194442

TB 1194441

TB 1194445

TB 1194443

PINE GROVE RD.

POND

POND

JENNY CRK

CAMPBELL RD.

BLACK R.

CPR TRACKS.

JENNY CRK

HWY 614

TO MANITOWADGE HWY # 614

MAGNETIC NORTH

TB-1147981

TB 1147982

TB 1147985

TB 1147987

TB 1147980

TB 1147983

TB 1147984

TB 1147989

TB 1165098

TB 1165097

TB 1165096