

Diamond Drill Record
HEMLO GOLD MINES INC.

RECEIVED
 THUNDER BAY

MINING DIVISION
 Surveys

'95	DEPT	AM 3-59	inclin.

Property: Albert Turner
Project No:
Hole No:

Length:
Overburden:
Core Size:

Grid Ref.	
east	
north	
UTM E	
UTM N	
azim.	
incli.	
elev.	
grid az.	
claim no.	

**Drilling
 Company:**
**Date Hole
 Started:**
Date Completed:
Logged By:
Date Logged:
Core Storage:

B. Kusins

[Handwritten Signature]

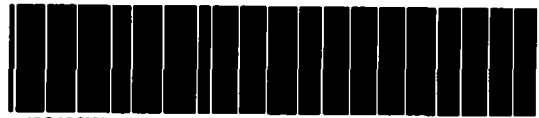

42C13SW0084 W9540.00285 WABIKOBA LAKE

010

Signature:

From	To	Rock Type	Description
27'	59'		Mafic Volcanic
			Mafic flow, dark green, medium grained, locally cut by thin bands of pegmatite. Minor to 1% pyrite. Schistosity varies form 0 to 20 degrees ato core axis

DRILL HOLE T-3/93 EXTENDED DEPTH

MAY 6, 7, 1995

Albert Turner Location PINEGROVE LAKE

Diamond Drill Hole Log.

Hole number T-3/93

Purpose TEST MINERALIZED ZONE (EXTENSION OF 27' HOLE TO 59')

Property WABIKOBA LAKE G-620

Claim number: TB 1147983

Easting 9M FROM HWY #614 ROAD ALLOWANCE

Northing 160M TO CREEK

Elevation: ϕ

Collar Azimuth: 90°

Collar dip: 90°

Core size: EX

Depth: 32 FEET

Start date: MAY 6, 1995

Finish date: MAY 7, 1995

Contractor: A. HARDY, 8 NICOL ST. MANITOOWADGE, ONT. P0T2C0

Owned by: HEMLO GOLD MINES, GEOLOGIST B. KUSINS, HEMLO, ONT.

Core storage: 47 WARBLER DR. MANITOOWADGE, ONT.

Analyzed by: ACCURASSAY LABORATORIES 1070 LITHIUM DR. THUNDER BAY, ONT

Log completed: MAY 12, 1995

P7B 663

Rock units (meters)

From to Description:

See diamond drill core log attached diagrams.

Prospector Albert C. Turner.

DRILL DATE
 FROM JUNE 6/93
 TO JUNE 6/93

DDH T3/93

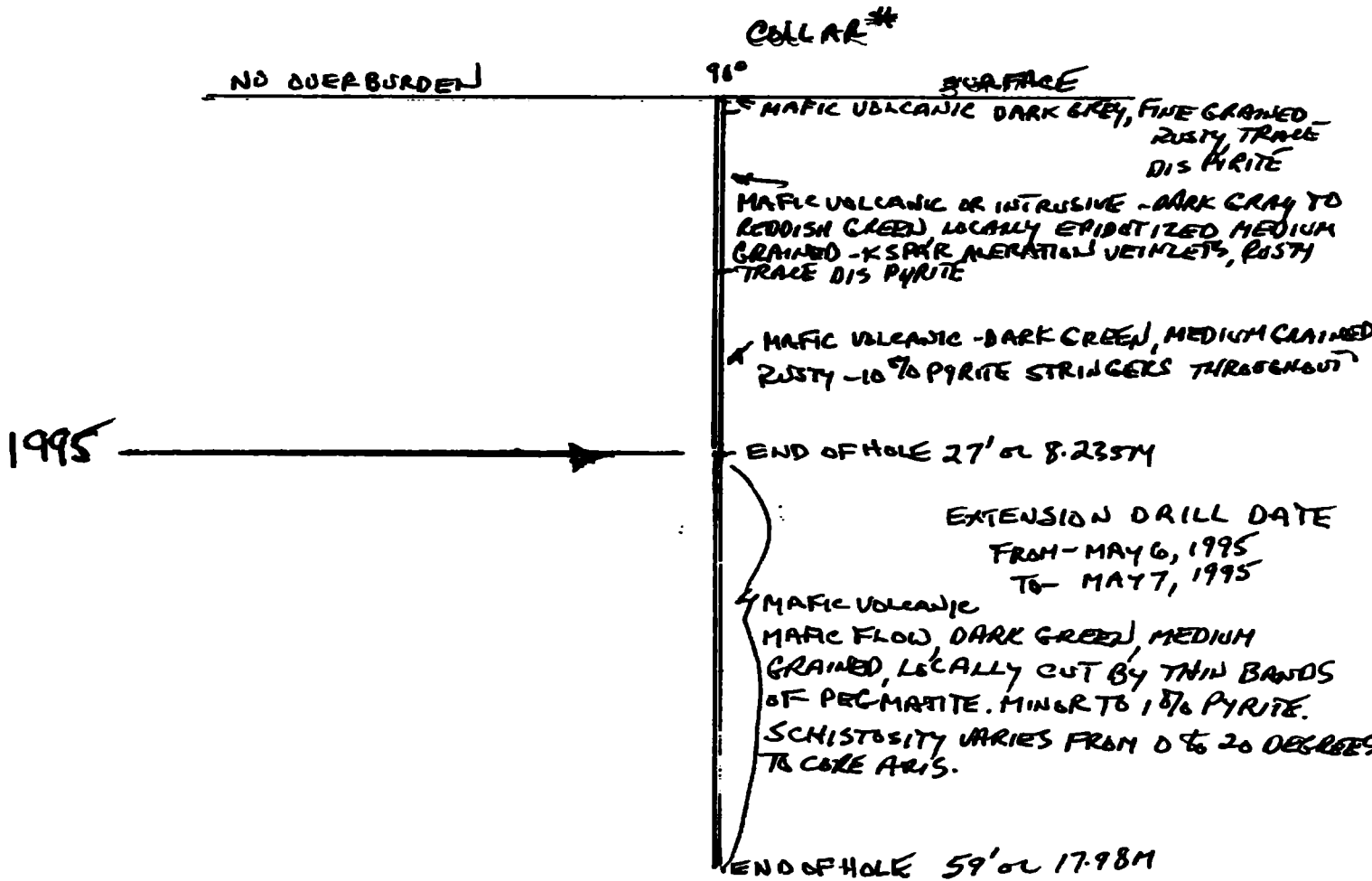

0 1 2 3 4 5 METERS

COLLAR EASTING	COLLAR DIP	GRID
9M FROM HWY # 614 ROAD ALLOWANCE	90°	NONE
COLLAR NORTHING	DEPTH	LAST TEST
160M TO CREEK	59'	—

CLAIM # 1147983	TURNER PINEGROVE LAKE	SCALE 1:500
WABKORBA LK G-620		DRAWN BY ALG
T-3/93	95 EXTENSION	DATE OCT. 4/95
LONGITUDINAL DIRECTION	LOOKING EAST	



ACCURASSAY LABORATORIES

A DIVISION OF ASSAY LABORATORY SERVICES INC.

2008 1008
1008 1008

1070 LITHIUM DRIVE, UNIT 2
THUNDER BAY, ONTARIO P7B 6G3
PHONE (807) 623-6448
FAX (807) 623-6820

Page 1

HEMLO GOLD MINES INC. EXPLORATION OFFICE
BAG SERVICE #8
MARATHON, ONTARIO
POT 2E0

May 20, 1995

Job #954582

PROJECT# 401

ATTENTION: COLIN MACKENZIE

Accurassay	Sample #	Customer	Gold ppb	Gold Oz/t
1		1051 A	5	<0.001
2		1051 B	5	<0.001
3		T-1	7	<0.001
4		T-2	5	<0.001
5		T-3	<5	<0.001
6		T-4	<5	<0.001
7		T-5	<5	<0.001
8		T-6	7	<0.001
9	CHECK	T-6	<5	<0.001

} TURNER

#401

Superior Genex

Certified By:

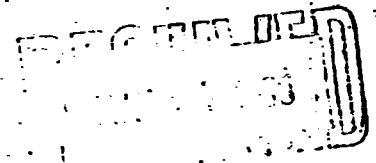

COPY

RUN

HEXCEL PROS REGISTRATION

JOB/DAILY#: D94-0095
 CLIENT: SMYK
 LAB NOTIFIED: 12-Aug-94
 DATE COMPLETED: 27-Sep-94
 DATE REPORTED: 27-Sep-94
 DATE APPROVED:

ANALYST	J. BEALS
LABORATORY	J. BEALS
REPORTING	J. BEALS

TEST METHOD	XRF
TEST TYPE	NEVEK
TEST CONDITION	LOOSE POWDER

14	94-BTR-01	227	60	784	<50	<100	<60	<20	<20	<40	<20	265	>500	<40	<50
15	94-BTR-02	<40	71	112	1280	<100	<60	27	<20	<40	<20	111	>1000*	931	<50
16	94-BTR-03	70	<40	185	187	<100	<60	<20	<20	<40	<20	74	>500	43	<50
17	94-BAT-01	87	<40	582	188	<100	<60	<20	<20	<40	<20	98	321	<40	<50

O.C STANDARDS

GBW-7711	<40	<40	>5000	>5000	<100	<60	504	58	562	502	<40	350	4582	<40
GBW-7719	<40	510	408	519	498	<60	48	<20	58	31	4984	183	520	67

1. (*) THESE ELEMENTS ARE ABOVE THE CALIBRATION RANGE FOR THIS METHOD. MORE ACCURATE RESULTS CAN BE OBTAINED THROUGH ALTERNATE METHODS.

Personal information collected on this form is obtained under the authority of the Mining Act. This information will be used for correspondence. Questions about this collection should be directed to the Provincial Manager, Mining Lands, Ministry of Northern Development and Mines, Fourth Floor, 159 Cedar Street, Sudbury, Ontario, P3E 6A5, telephone (705) 670-7264.

- Instructions:**
- Please type or print and submit in duplicate
 - Refer to the Mining Act and Regulations Recorder.
 - A separate copy of this form must be completed.
 - Technical reports and maps must accompany this form in duplicate.
 - A sketch, showing the claims the work is assigned to, must accompany this form.



900

Recorded Holder(s) ALBERT C. TURNER		Client No. 203720
Address P.O. BOX 1026, 47 WARBLER DR MANITOWADGE, ONT.		Telephone No. (507) 826-3872
Mining Division THUNDER BAY	Township/Area WABIKOBA LK	M or G Plan No. G-620
Dates Work Performed From: MAY 6/95		To: MAY 7/95

Work Performed (Check One Work Group Only)

Work Group	Type
Geotechnical Survey	
Physical Work, Including Drilling	CORE DRILLING 27' TO 59' (PACK SACK)
Rehabilitation	
Other Authorized Work	
Assays	
Assignment from Reserve	

Total Assessment Work Claimed on the Attached Statement of Costs \$ 800.00

Note: The Minister may reject for assessment work credit all or part of the assessment work submitted if the recorded holder cannot verify expenditures claimed in the statement of costs within 30 days of a request for verification.

Persons and Survey Company Who Performed the Work (Give Name and Address of Author of Report)

Name	Address
A. HARDY, CONTRACTOR	8 NICOL ST. MANITOWADGE, ONT. P0T2C0
NORANDA MINES (ASSAY)	NORANDA EXPL. MTRATION, ONT P0T2E0.
NOYM (ASSAY)	435 JAMES ST. S. THUNDERBAY, ONT. P7E6E3.

(attach a schedule if necessary)

Certification of Beneficial Interest * See Note No. 1 on reverse side

I certify that at the time the work was performed, the claims covered in this work report were recorded in the current holder's name or held under a beneficial interest by the current recorded holder.	Date Oct. 5/95	Recorded Holder or Agent (Signature) Albert C. Turner
--	--------------------------	---

Certification of Work Report

I certify that I have a personal knowledge of the facts set forth in this Work report, having performed the work or witnessed same during and/or after its completion and annexed report is true.		
Name and Address of Person Certifying ALBERT C. TURNER, P.O. BOX 1026, MANITOWADGE, ONT P0T2C0		
Telephone No. (507) 826-3872	Date Oct. 5/95	Certified By (Signature) Albert C. Turner

For Office Use Only

Total Value Cr. Recorded 800	Date Recorded NOV 6/95	Mining Recorder (Signature) [Signature]	Received Stamp S NOV 95. MINING DIVISION THUNDER BAY RECEIVED
	Deemed Approval Date	Date Approved Dec 6/95	
	Date Notice for Amendments Sent NOV 22/95		

Work Report Number for Applying Reserve	Claim Number (see Note 2)	Number of Claim Units
	781147983	1
Total Number of Claims		1

Value of Assessment Work Done on this Claim	Value Applied to this Claim
\$00.00	\$0000
Total Value Work Done	
\$00.00	\$0000
Total Value Work Applied	

Value Assigned from this Claim	Reserve: Work to be Claimed at a Future Date
Total Assigned From	
Total Reserve	

Credits you are claiming in this report may be cut back. In order to minimize the adverse effects of such deletions, please indicate from which claims you wish to prioritize the deletion of credits. Please mark (✓) one of the following:

- Credits are to be cut back starting with the claim listed last, working backwards.
- Credits are to be cut back equally over all claims contained in this report of work.
- Credits are to be cut back as prioritized on the attached appendix.

In the event that you have not specified your choice of priority, option one will be implemented.

Note 1: Examples of beneficial interest are unrecorded transfers, option agreements, memorandum of agreements, etc., with respect to the mining claims.

Note 2: If work has been performed on patented or leased land, please complete the following:

I certify that the recorded holder had a beneficial interest in the patented or leased land at the time the work was performed.	Signature	Date
---	-----------	------



Ministry of
Northern Development
and Mines

Ministère du
Développement du Nord
et des mines

**Statement of Costs
for Assessment Credit**

**État des coûts aux fins
du crédit d'évaluation**

Mining Act/Loi sur les mines

Transaction No./N° de transaction

2-1-10-175

Personal information collected on this form is obtained under the authority of the Mining Act. This information will be used to maintain a record and ongoing status of the mining claim(s). Questions about this collection should be directed to the Provincial Manager, Minings Lands, Ministry of Northern Development and Mines, 4th Floor, 159 Cedar Street, Sudbury, Ontario P3E 6A5, telephone (705) 670-7264.

Les renseignements personnels contenus dans la présente formule sont recueillis en vertu de la Loi sur les mines et serviront à tenir à jour un registre des concessions minières. Adresser toute question sur la collecte de ces renseignements au chef provincial des terrains miniers, ministère du Développement du Nord et des Mines, 159, rue Cedar, 4^e étage, Sudbury (Ontario) P3E 6A5, téléphone (705) 670-7264.

1. Direct Costs/Coûts directs

Type	Description	Amount Montant	Totals Total global
Wages Salaires	Labour Main-d'oeuvre		
	Field Supervision Supervision sur le terrain		
Contractor's and Consultant's Fees Droits de l'entrepreneur et de l'expert- conseil	Type CONTRACT CORE		
	DRILLING 32' @ 2500/foot	800.00	800.00
Supplies Used Fournitures utilisées	Type		
Equipment Rental Location de matériel	Type		
Total Direct Costs Total des coûts directs			800.00

2. Indirect Costs/Coûts indirects

** Note: When claiming Rehabilitation work Indirect costs are not allowable as assessment work.
Pour le remboursement des travaux de réhabilitation, les coûts indirects ne sont pas admissibles en tant que travaux d'évaluation.

Type	Description	Amount Montant	Totals Total global
Transportation Transport	Type		
Food and Lodging Nourriture et hébergement			
Mobilization and Demobilization Mobilisation et démobilisation			
Sub Total of Indirect Costs Total partiel des coûts indirects			
Amount Allowable (not greater than 20% of Direct Costs) Montant admissible (n'excédant pas 20 % des coûts directs)			
Total Value of Assessment Credit (Total of Direct and Allowable Indirect costs)		Valeur totale du crédit d'évaluation (Total des coûts directs et indirects admissibles)	

Note: The recorded holder will be required to verify expenditures claimed in this statement of costs within 30 days of a request for verification. If verification is not made, the Minister may reject for assessment work all or part of the assessment work submitted.

Note : Le titulaire enregistré sera tenu de vérifier les dépenses demandées dans le présent état des coûts dans les 30 jours suivant une demande à cet effet. Si la vérification n'est pas effectuée, le ministre peut rejeter tout ou une partie des travaux d'évaluation présentés.

Filing Discounts

1. Work filed within two years of completion is claimed at 100% of the above Total Value of Assessment Credit.
2. Work filed three, four or five years after completion is claimed at 50% of the above Total Value of Assessment Credit. See calculations below:

Total Value of Assessment Credit	Total Assessment Claimed
	x 0.50 =

Remises pour dépôt

1. Les travaux déposés dans les deux ans suivant leur achèvement sont remboursés à 100 % de la valeur totale susmentionnée du crédit d'évaluation.
2. Les travaux déposés trois, quatre ou cinq ans après leur achèvement sont remboursés à 50 % de la valeur totale du crédit d'évaluation susmentionné. Voir les calculs ci-dessous.

Valeur totale du crédit d'évaluation	Évaluation totale demandée
	x 0,50 =

Certification Verifying Statement of Costs

I hereby certify:
that the amounts shown are as accurate as possible and these costs were incurred while conducting assessment work on the lands shown on the accompanying Report of Work form.

that as Recorded holder I am authorized
(Recorded Holder, Agent, Position in Company)

to make this certification

Attestation de l'état des coûts

J'atteste par la présente :
que les montants indiqués sont le plus exact possible et que ces dépenses ont été engagées pour effectuer les travaux d'évaluation sur les terrains indiqués dans la formule de rapport de travail ci-joint.

Et qu'à titre de _____ je suis autorisé
(titulaire enregistré, représentant, poste occupé dans la compagnie)

à faire cette attestation.

Signature <u>Albert C. Jensen</u>	Date <u>Oct. 5/85</u>
--------------------------------------	--------------------------

REFERENCES

AREAS WITHDRAWN FROM DISPOSITION

- M.R.O. - MINING RIGHTS ONLY
- S.R.O. - SURFACE RIGHTS ONLY
- M + S. - MINING AND SURFACE RIGHTS

Description Order No. Date Disposition File

- (R) Lands subject to easement for tailings disposal (Romyby twp. landroll) easement #84 10
- (R2) Surface and mining rights withdrawn from staking order W 33/85, 18/12/85.
- (R3) Surface rights withdrawn from staking order W 28/83, 20/10/83.
- (R4) Surface rights withdrawn from staking order W 22/84, 14/09/84.
- (R5) Surface rights withdrawn from staking order W 10/85, 02/10/85.
- (R6) Surface rights withdrawn from staking order W FB-84/94NWR 94/16/14, seepie drying bed, reserved ocean 0-75 100 mm
- (R7) area subject to flooding and other rights under easement #85-14 see white lake north landroll

BLACK RIVER G-580

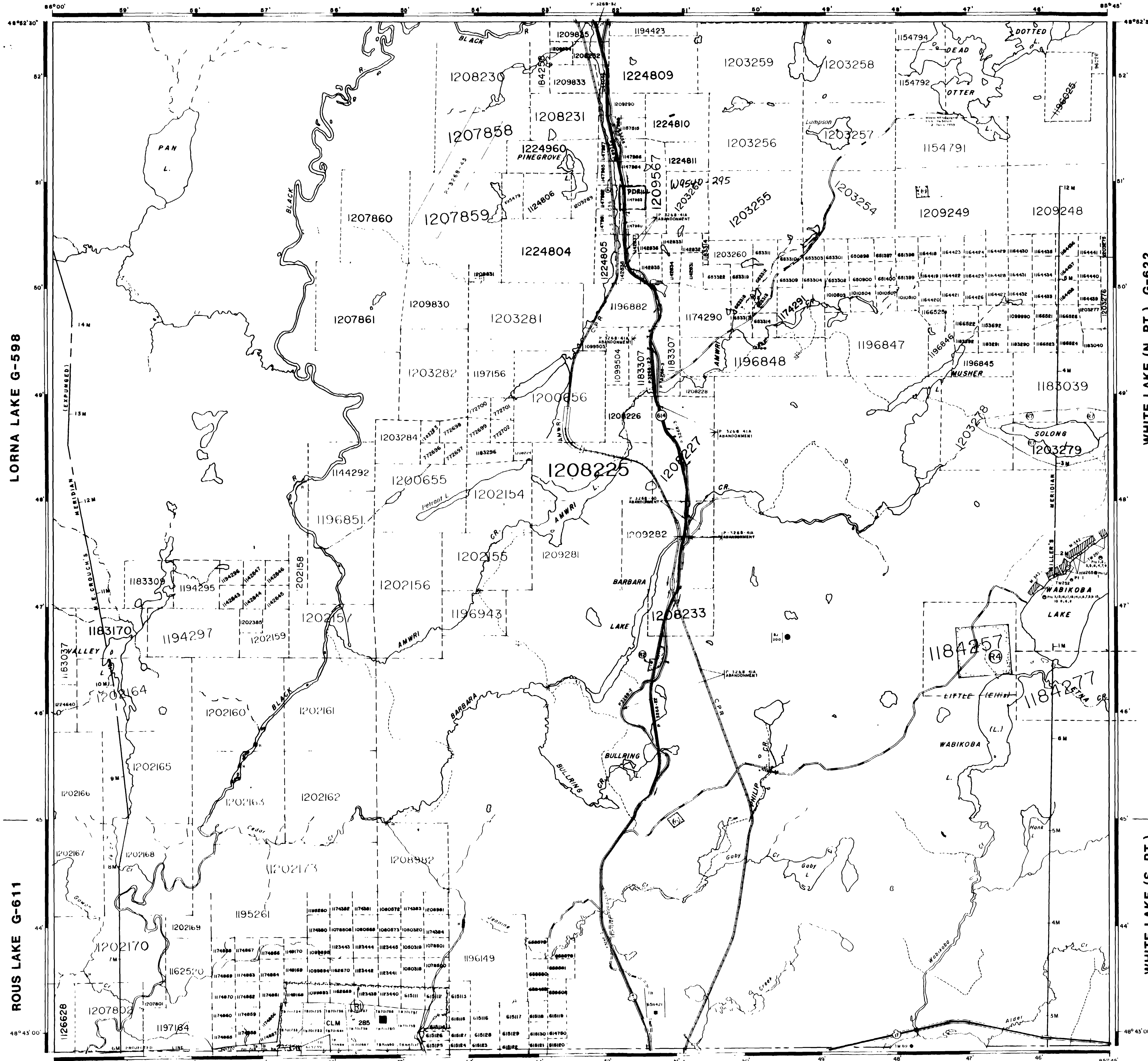

LEGEND

- HIGHWAY AND ROUTE No.
- OTHER ROADS
- TRAILS
- SURVEYED LINES
- TOWNSHIPS, BASE LINES ETC.
- LOTS, MINING CLAIMS, PARCELS, ETC.
- UNSURVEYED LINES
- LOT LINES
- PARCEL BOUNDARY
- MINING CLAIMS ETC.
- RAILWAY AND RIGHT OF WAY
- UTILITY LINES
- NON PERENNIAL STREAM
- FLOODING OR FLOODING RIGHTS
- SUBDIVISION OR COMPOSITE PLAN
- RESERVATIONS
- ORIGINAL SHORELINE
- MARSH OR MUSKEG
- MINES
- TRAVERSE MONUMENT

DISPOSITION OF CROWN LANDS

TYPE OF DOCUMENT	SYMBOL
PATENT SURFACE & MINING RIGHTS	
SURFACE RIGHTS ONLY	
MINING RIGHTS ONLY	
LEASE, SURFACE & MINING RIGHTS	
SURFACE RIGHTS ONLY	
MINING RIGHTS ONLY	
LICENCE OF OCCUPATION	
ORDER IN COUNCIL	
RESERVATION	
CANCELLED	
SAND & GRAVEL	
LAND USE PERMITS FOR COMMERCIAL TOURISM, OUTPOST CAMPS	

NOTE: MINING RIGHTS IN PARCELS PATENTED PRIOR TO MAY 9, 1913, VESTED IN ORIGINAL PATENTEE BY THE PUBLIC LANDS ACT, R.S.O. 1910, CHAP. 300, SEC. 43 SUBSEC. 1

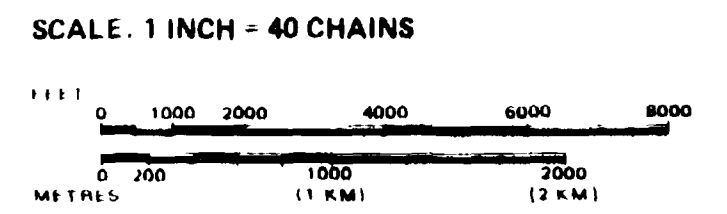

SOLENG LAKE SUBJECT TO FLOODING TO ELEVATION GSC 32375 METRES

Lands Surrounded by This Marking are Subject to Sec. 189 Easement #84-10 See Bomby Landroll

Lands Surrounded by This Marking are Subject to Flooding and other rights, as per Sec 189 Easement #85-14 See White Lake N. Landroll

NOTE: The above Easements Run With The Land And We Afford Leases And Patents.

The information that appears on this map has been compiled from various sources and accuracy is not guaranteed. Those wishing to stake MINING CLAIMS should consult with the MINING REFORM Ministry of Northern Development and Mines for additional information on the status of the lands shown hereon.

AREA
WABIKOBA LAKE
 M.N.R. ADMINISTRATIVE DISTRICT
 TERRACE BAY
 MINING DIVISION
 THUNDER BAY
 LAND TITLES / REGISTRY DIVISION
 THUNDER BAY

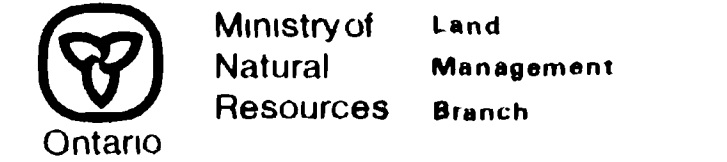

Date: AUGUST 1984
 In service Oct. 28/94.
 Number: **G-620**

