

2.17639

Assessment work after staking a claim

Work report # 2

Subject: Turner Pinegrove Lake, Wabikoba Lake G-620. Claim Number 1147983

Physical work conducted on May 24, 1997

Prospector: Albert C. Turner , License # 32531, Client # 203720

Assessment Value: 100% drilling to 12 feet @ \$ 30.00 per foot=\$360.00

Required reports attached.

Albert C. Turner.

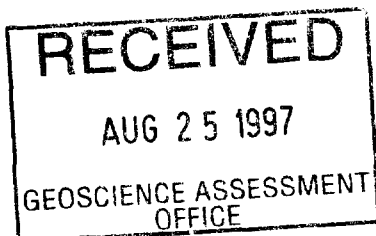

42C13SW0178 2.17639 WABIKOBA LAKE

drill Hole 2, 1997

Prospector, Albert C. Turner

Location: Pinegrove Lake, Wabikoba G-620

Diamond drill hole log.

Hole Number T2, 1997

Purpose : Test mineralized Zone

Property: Pinegrove Lake , Wabikoba G-620

Claim Number: TB 1147983

Easting: 9 metres from Hwy. # 614 Road allowance

Northing: 165 to Creek

Elevation: 0

Collar azimuth: 45 degrees

Collar dip: 45 degrees

Core size: EX

Depth: 12 feet

Start Date: May 24, 1997

Finish Date: May 24, 1997

Contractor: A Hardy, 8 Nicol St., Manitowadge, Ont. POT 200

Logged by: Min. Of Northern Development and Mines, M Smyk, Geologist

Core storage: 47 Warbler Dr. Manitowadge, Ont.

Assayed by: Geoscience Laboratories

Log completed: June 10, 1997

From to description : See diamond drill core log and attached diagrams.

1024
AUG. -01' 97(FRI) 13:14 GEOSCIENCE LAB

P.003

GEOSCIENCE LABORATORIES
CERTIFICATE OF ANALYSIS

CLIENT : Smyk
GL REF NUMBER : 97-0097
REPORT DATE : 08/01/1997
METHOD CODE : GFA

LAB ID	CLIENT ID	Au oz/t	Ag oz/t	Comments
		0.01	0.01	

Det. Limit

97-0097-021	97-BAT-01	N.D.		
97-0097-023	97-BAT-02	N.D.		
97-0097-024	97-BAT-03	N.D.		
97-0097-025	97-BAT-04	N.D.		
97-0097-026	97-BAT-05	0.02		
97-0097-027	97-BAT-06	N.D.		

Number of Samples : 30

Comments pertaining to your samples : No Comments

Please Note : Results are for samples as received.
: - = Not Measured
: N.D. = Not Detected
: Trace = Detected but not measurable
: >n = Greater than upper limit of quantification
: A sample weight of 1 assay ton (29.166 g) is used on all samples.
: Nugget effect can account for variations in Au and Ag content.

* QC/QA data available on request.

Page 1 of 2

AUG 1 '97 13:12

PAGE.003

MNDM LABORATORY SUBMISSION**Submitted by:** Mark Smyk**Date:** June 12/97

<u>Sample No.</u>	<u>Client / Location</u>	<u>Analyze For:</u>	<u>Sample Name</u>	<u>Sample Description</u>
97 BAT -01	Al Turner / Pinegrove Lake DD# 17 - 7.25 feet	Au	Amphibolite	thinly laminated, folded amphibole- epidote-rich layers in intermediate intrusive rocks (xenolith?); no calcite; non-magnetic; disseminated, fine-grained pyrite $\leq 2\%$
97 BAT -02	"Tony Gaspar #1" DDC	Au	Amphibolite	similar to -01 above; coarser-grained pyrite, especially along fractures
97 BAT -03	"Tony Gaspar #2" 20-25'	Au, P.P.	Amphibolite	similar to -01 above; coarser-grained, locally banded pyrite $\leq 3\%$
97 BAT -04	"Tony Gaspar #3" DDC	Au, F.P.	Amphibolite	similar to -01 above; coarser-grained, locally banded pyrite; disseminated, euhedral pyrite $< 3\%$
96 BAT -05	"Tony Gaspar #3" 10-15'	Au, P.P.	Amphibolite	similar to -01 above; coarser-grained, locally banded pyrite; disseminated, euhedral pyrite $< 3\%$
<u>Sample No.</u>	<u>Client / Location</u>	<u>Analyze For:</u>	<u>Sample Name</u>	<u>Sample Description</u>
96 BAT -06	Al Turner / Swill Lake	Au, P.P.	Iron Formation (?)	rusty weathering, massive, biotite and quartz rich rock; disseminated to massive pyrite $\leq 5\%$; non-magnetic

DRILL HOLE T2/97

FROM MAY 24/97
TO MAY 24/97

COLLAR #1

NO OVERBURDEN 16" SURFACE

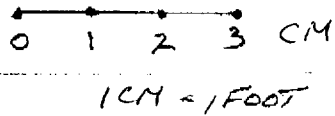
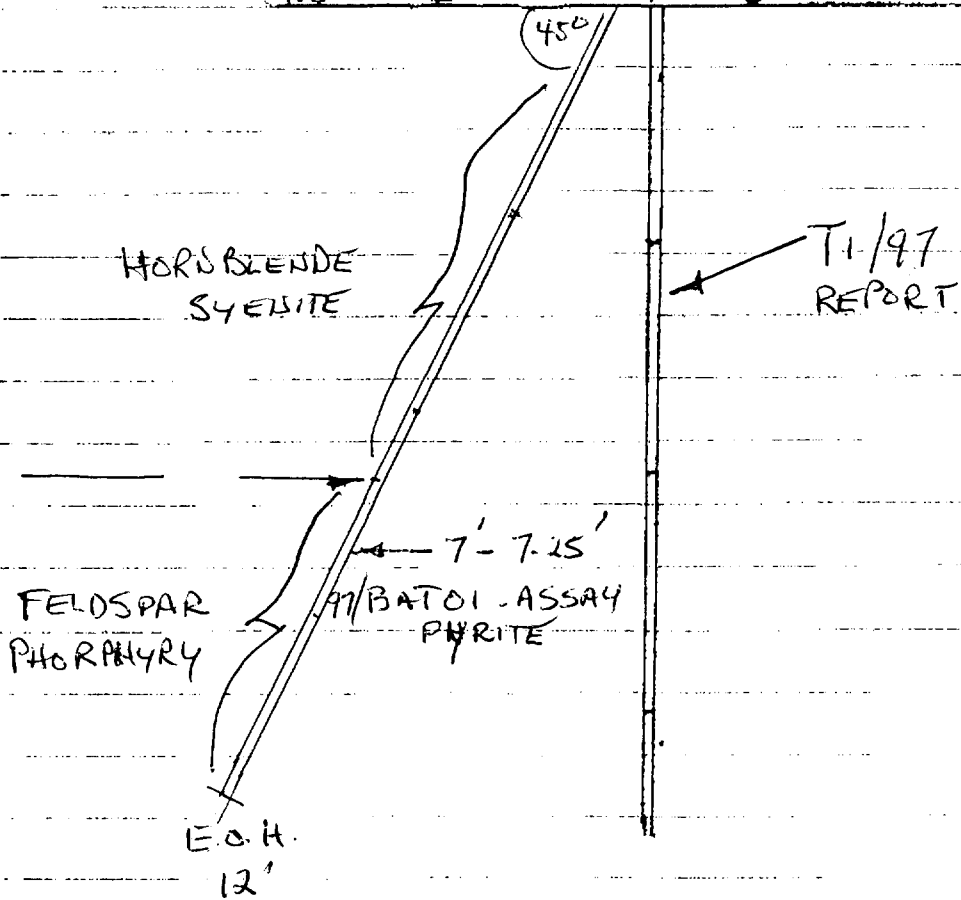

	COLLAR DIP/AZ 188°	GRID NONE	TURNER PINEGROVE LAKE WABIKOBA LAKE G-620
	FINAL DEPTH 12 FEET 3.6583 METERS	LAST TEST —	HOLE T2/97 LONGITUDINAL DIRECTION LOOKING NORTH
			SCALE 1-500 DRAWN BY Aea DATE AUG 12/97

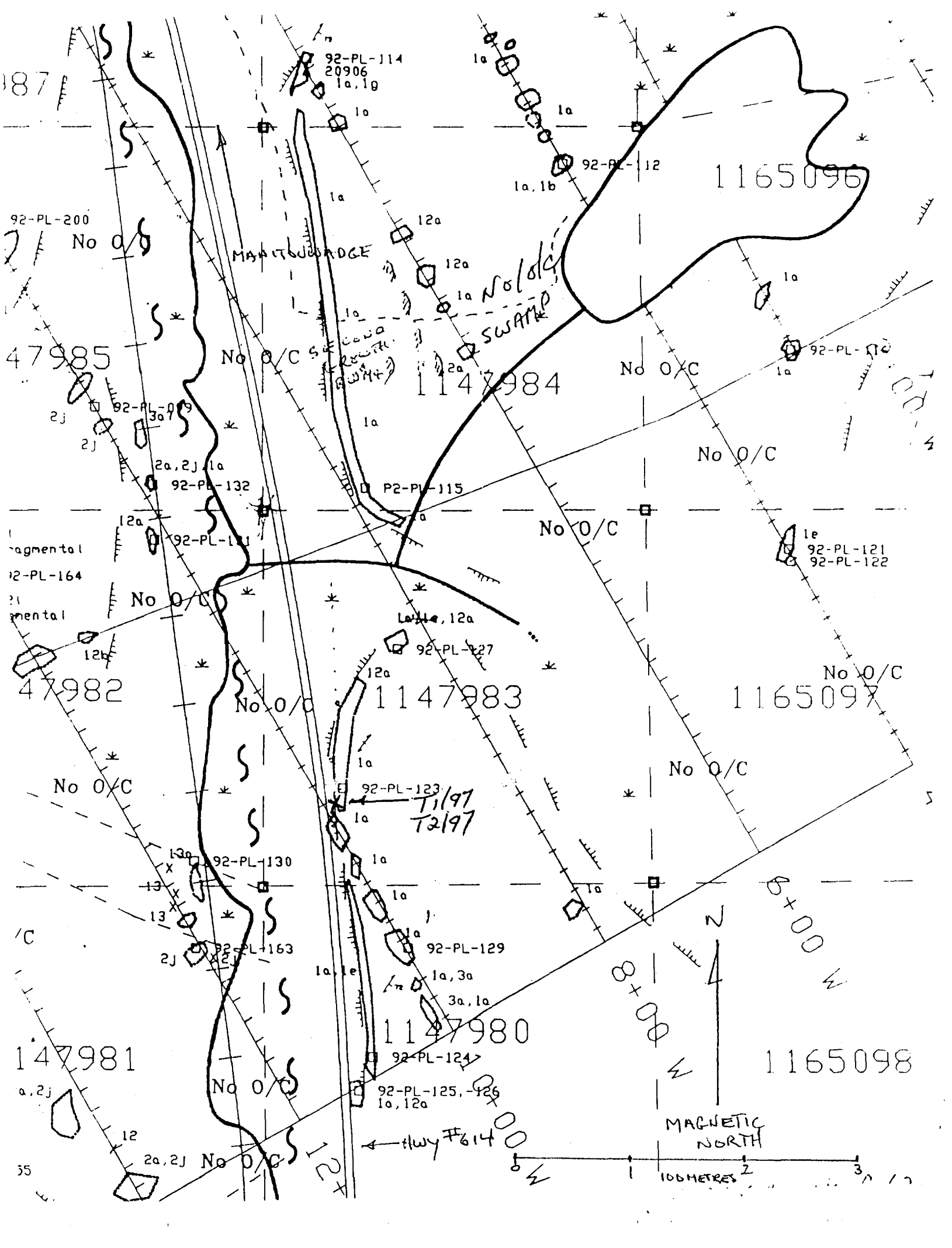

92-PL-114
20906
1a, 1g

92-PL-112

1165096

92-PL-200

No O/C

MANITOBA BRIDGE

12a

12a

1a

1147984

No O/C

92-PL-120

47985

No O/C

92-PL-119

2a, 2j, 1a

92-PL-132

92-PL-115

No O/C

agmental

12-PL-164

mental

No O/C

No O/C

92-PL-121
92-PL-122

47982

No O/C

12a, 12a

92-PL-127

12a

1147983

No O/C

1165097

No O/C

No O/C

92-PL-123
11/97
12/97

92-PL-130

1a

1a

1a

1a

1a, 3a

3a, 1a

1147980

92-PL-124

92-PL-125, -126
1a, 12a

147981

No O/C

8+00
3+00

1165098

12
2a, 2j

No O/C

Hwy #614

MAGNETIC NORTH

100 METRES

Drilling Company / Société de forage: ALF HARDY		Collar Elevation / Élévation du collier	Bearing of hole from true North / Position du forage par rapport au nord vrai: 090°	Total Footage / Avancement total du forage: 12'	Dip of Hole at / Inclinaison du forage au Collar / collier: 45°	Address/Location where core stored / Adresse/endroit où la carotte est stockée: 47 WARBLER DR MANITOUBADGE ONT POT200	Map Reference No. / N° de référence sur la carte: 42C 13/SW
Date Started / Date de commencement du forage: MAY 24/97	Date Completed / Date d'achèvement: MAY 24/97	Date Logged / Date d'inscription au journal: JUNE 10/97	Logged by / Inscrit par: MARK SMYK		FLUP1	Property Name / Nom de la propriété: PINEGROVE LAKE	
Drilling Co., Owner or Options / Société d'exploration, propriétaire ou titulaire d'option: ALBERT TURNER		Date Submitted / Date de dépôt	Submitted by (Signature) / Déposé par (signature)		FLUP2		
					FLUP3		
					FLUP4		

From / De	To / À	Rock Type / Type de roche	Description (Colour, grain size, texture, minerals, alteration, etc.) / Description (Couleur, granulométrie, texture, minéraux, transformation, etc.)	Pencil Feature / Angle of / Caractéristiques / Angles	Core Samples / Forage / Longueur / en pieds / des carottes / prélevées	Your Sample No. / N° d'échantillon du prospecteur	Sample Footage / Niveau de prélèvement de l'échantillon (en pieds)		Sample Length / Longueur de l'échantillon	Assays / Analyses minéralurgiques
							From / De	To / À		
0	7	HORNBLende SYENITE	equigranular to hornblende - phytic, medium-grained, pink to grey syenite with chloritic seams & patches; small quartz ± calcite veinlets; non-magnetic; no visible sulphides							
			• amphibolite patches (xenoliths) @ 4-6'; 12' with pyrite @ 7-7.25'				7-7.25'	7.0	7.25	0.25'
7	12	FELDSPAR PORPHYRY	dark grey, fine-grained matrix to subhedral/euhedral white feldspar phenocrysts, locally stained pink by Fe-oxides; weak foliation developed in chloritic seams in matrix; non-magnetic; minor quartz ± calcite seams; epidote in biotitic matrix; no appreciable sulphides / rare pyrite							
	12	END OF HOLE								

Mark Smyk



* For features such as foliation, bedding, schistosity, measured from the long axis of the core. / Exemples de caractéristiques: foliation, schistosité, stratification. L'angle est mesuré par rapport à l'axe longitudinal de la carotte.
 † Additional credit available. See Assessment Work Regulation. / † Des crédits supplémentaires sont offerts. Consulter les règlements relatifs aux travaux d'évaluation.
 Note: Dans cette formule, lorsqu'il désigne des personnes, le masculin est utilisé au sens neutre.

Report of Work Conducted After Recording Claim

Mining Act

Transaction Number
W.9740.00887

Personal information collected on this form is obtained under the authority of the Mining Act. This information will be used for correspondence. Questions about its collection should be directed to the Provincial Manager, Mining Lands, Ministry of Northern Development and Mines, Fourth Floor, 159 Cedar Street, Sudbury, Ontario, P3E 6A5, telephone (705) 670-7264.

ORIGINAL COPY

Requirements of filing assessment work or consult the Mining



900

For each Work Group, form in duplicate.

2.17639

Form is assigned to, must accompany this form.

Recorded Holder(s) ALBERT C. TURNER	Client No. 203720
Address P.O. BOX 1026, 47 WARBLER DR. MANITOULWADGE ONT P0T2C0	Telephone No.
Mining Division THUNDER BAY	Township/Area WABIKOBA LK
Dates Work Performed From: MAY 24/97	To: MAY 24/97
	M or G Plan No. G-620

Work Performed (Check One Work Group Only)

Work Group	Type
Geotechnical Survey	
Physical Work, Including Drilling	CORE DRILLING 12 FEET (PACKSACK DRILL)
Rehabilitation	
Other Authorized Work	
Assays	
Assignment from Reserve	

Total Assessment Work Claimed on the Attached Statement of Costs \$ **360.00**

Note: The Minister may reject for assessment work credit all or part of the assessment work submitted if the recorded holder cannot verify expenditures claimed in the statement of costs within 30 days of a request for verification.

Persons and Survey Company Who Performed the Work (Give Name and Address of Author of Report)

Name	Address
A. HARDY CONTRACTOR	8 NICOL ST MANITOULWADGE, ONT P0T2C0
N.D.M., ASSAY	421 JAMES ST. S. THUNDER BAY, ONT P7E6E3

(attach a schedule if necessary)

Certification of Beneficial Interest (See Note 1 on reverse side)

I certify that at the time the work was performed, the claims covered in this work report were recorded in the current holder's name or held under a beneficial interest by the current recorded holder.	Date Aug. 12/97	Recorded Holder or Agent (Signature) Albert C Turner
--	---------------------------	--

Certification of Work Report

I certify that I have a personal knowledge of the facts set forth in this Work report, having performed the work or witnessed same during and/or after its completion and annexed report is true.		
Name and Address of Person Certifying ALBERT C. TURNER P.O. BOX 1026, MANITOULWADGE, ONT. P0T2C0		
Telephone No. 807-826-3872	Date Aug. 12/97	Certified By (Signature) Albert C Turner

For Office Use Only

Date Recorded	Date Approved	Received Stamp Thunder Bay Mining Division AUG 21 1997 RECEIVED
Deemed Approval Date Deemed-Nov. 19/97	Date Approved	RECEIVED AUG 25 1997 11:00 AM GEOSCIENCE ASSESSMENT OFFICE



Ministry of
Northern Development
and Mines

Ministère du
Développement du Nord
et des mines

**Statement of Costs
for Assessment Credit**

**État des coûts aux fins
du crédit d'évaluation**

Mining Act/Loi sur les mines

Transaction No./N° de transaction

W. 9740. 00887

2.17639

Personal information collected on this form is obtained under the authority of the Mining Act. This information will be used to maintain a record and ongoing status of the mining claim(s). Questions about this collection should be directed to the Provincial Manager, Minings Lands, Ministry of Northern Development and Mines, 4th Floor, 159 Cedar Street, Sudbury, Ontario P3E 6A5, telephone (705) 670-7264.

Les renseignements personnels contenus dans la présente formule sont recueillis en vertu de la Loi sur les mines et serviront à tenir à jour un registre des concessions minières. Adresser toute question sur la collecte de ces renseignements au chef provincial des terrains miniers, ministère du Développement du Nord et des Mines, 159, rue Cedar, 4^e étage, Sudbury (Ontario) P3E 6A5, téléphone (705) 670-7264.

1. Direct Costs/Coûts directs

Type	Description	Amount Montant	Totals Total global
Wages Salaires	Labour Main-d'oeuvre		
	Field Supervision Supervision sur le terrain		
Contractor's and Consultant's Fees Droits de l'entrepreneur et de l'expert- conseil	Type CONTRACTOR		
	DRILLING		
	12 FEET @ 30.00 PER FOOT		360.00
Supplies Used Fournitures utilisées	Type		
Equipment Rental Location de matériel	Type		
Total Direct Costs Total des coûts directs			360.00

2. Indirect Costs/Coûts indirects

** Note: When claiming Rehabilitation work Indirect costs are not allowable as assessment work.
Pour le remboursement des travaux de réhabilitation, les coûts indirects ne sont pas admissibles en tant que travaux d'évaluation.

Type	Description	Amount Montant	Totals Total global
Transportation Transport	Type		
Food and Lodging Nourriture et hébergement			
Mobilization and Demobilization Mobilisation et démobilisation			
Sub Total of Indirect Costs Total partiel des coûts indirects			
Amount Allowable (not greater than 20% of Direct Costs) Montant admissible (n'excédant pas 20 % des coûts directs)			
Total Value of Assessment Credit (Total of Direct and Allowable Indirect costs)		Valeur totale du crédit d'évaluation (Total des coûts directs et indirects admissibles)	360.00

Note: The recorded holder will be required to verify expenditures claimed in this statement of costs within 30 days of a request for verification. If verification is not made, the Minister may reject for assessment work all or part of the assessment work submitted.

Note : Le titulaire enregistré sera tenu de vérifier les dépenses demandées dans le présent état des coûts dans les 30 jours suivant une demande à cet effet. Si la vérification n'est pas effectuée, le ministre peut rejeter tout ou une partie des travaux d'évaluation présentés.

Filing Discounts

1. Work filed within two years of completion is claimed at 100% of the above Total Value of Assessment Credit.
2. Work filed three, four or five years after completion is claimed at 50% of the above Total Value of Assessment Credit. See calculations below:

Total Value of Assessment Credit	Total Assessment Claimed
× 0.50 =	

Remises pour dépôt

1. Les travaux déposés dans les deux ans suivant leur achèvement sont remboursés à 100 % de la valeur totale susmentionnée du crédit d'évaluation.
2. Les travaux déposés trois, quatre ou cinq ans après leur achèvement sont remboursés à 50 % de la valeur totale du crédit d'évaluation susmentionné. Voir les calculs ci-dessous.

Valeur totale du crédit d'évaluation	Évaluation totale demandée
× 0,50 =	

Certification Verifying Statement of Costs

I hereby certify:
that the amounts shown are as accurate as possible and these costs were incurred while conducting assessment work on the lands shown on the accompanying Report of Work form.

that as Recorded holder I am authorized
(Recorded Holder, Agent, Position in Company)

to make this certification

Attestation de l'état des coûts

J'atteste par la présente :
que les montants indiqués sont le plus exact possible et que ces dépenses ont été engagées pour effectuer les travaux d'évaluation sur les terrains indiqués dans la formule de rapport de travail ci-joint.

Et qu'à titre de _____ je suis autorisé
(titulaire enregistré, représentant, poste occupé dans la compagnie)

à faire cette attestation.

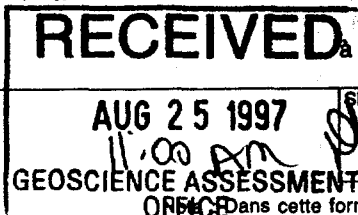

Signature: Albert C. J... Date: Aug. 12/97

W. 9740.00887

2.17639

Work Report Number for Applying Reserve

Claim Number (see Note 2)

Number of Claim Units

TB 114 7983

one

Total Number of Claims

one

Value of Assessment Work Done on this Claim

Value Applied to this Claim

360.50

360.50

Total Value Work Done

360.50

Total Value Work Applied

360.50

Value Assigned from this Claim

Reserve: Work to be Claimed at a Future Date

Total Assigned From

Total Reserve

Credits you are claiming in this report may be cut back. In order to minimize the adverse effects of such deletions, please indicate from which claims you wish to prioritize the deletion of credits. Please mark (✓) one of the following:

- 1. Credits are to be cut back starting with the claim listed last, working backwards.
- 2. Credits are to be cut back equally over all claims contained in this report of work.
- 3. Credits are to be cut back as prioritized on the attached appendix.

In the event that you have not specified your choice of priority, option one will be implemented.

Note 1: Examples of beneficial interest are unrecorded transfers, option agreements, memorandum of agreements, etc., with respect to the mining claims.

Note 2: If work has been performed on patented or leased land, please complete the following.

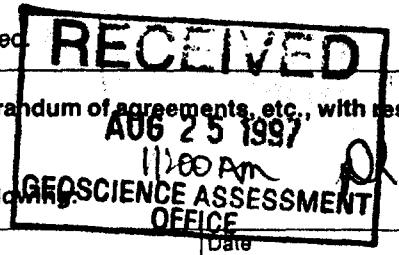

I certify that the recorded holder had a beneficial interest in the patented or leased land at the time the work was performed.

Signature

Date

October 17, 1997

ALBERT CHARLES TURNER
BOX 1026
47 WARBLER DRIVE
MANITOUWADGE, Ontario
P0T-2C0

Geoscience Assessment Office
933 Ramsey Lake Road
6th Floor
Sudbury, Ontario
P3E 6B5

Telephone: (888) 415-9846
Fax: (705) 670-5863

Dear Sir or Madam:

Submission Number: 2.17639

Status

Subject: Transaction Number(s): W9740.00887 Deemed Approval

We have reviewed your Assessment Work submission with the above noted Transaction Number(s). The attached summary page(s) indicate the results of the review. **WE RECOMMEND YOU READ THIS SUMMARY FOR THE DETAILS PERTAINING TO YOUR ASSESSMENT WORK.**

If the status for a transaction is a 45 Day Notice, the summary will outline the reasons for the notice, and any steps you can take to remedy deficiencies. The 90-day deemed approval provision, subsection 6(7) of the Assessment Work Regulation, will no longer be in effect for assessment work which has received a 45 Day Notice.

Please note any revisions must be submitted in DUPLICATE to the Geoscience Assessment Office, by the response date on the summary.

If you have any questions regarding this correspondence, please contact Lucille Jerome by e-mail at jerome_l@torv05.ndm.gov.on.ca or by telephone at (705) 670-5858.

Yours sincerely,



ORIGINAL SIGNED BY
Blair Kite
Supervisor, Geoscience Assessment Office
Mining Lands Section

Work Report Assessment Results

Submission Number: 2.17639

Date Correspondence Sent: October 17, 1997

Assessor: Lucille Jerome

Transaction Number	First Claim Number	Township(s) / Area(s)	Status	Approval Date
W9740.00887	1147983	WABIKOBA LAKE	Deemed Approval	October 17, 1997

Section:
16 Drilling PDRILL

Correspondence to:
Resident Geologist
Thunder Bay, ON

Recorded Holder(s) and/or Agent(s):
ALBERT CHARLES TURNER
MANITOUWADGE, Ontario

Assessment Files Library
Sudbury, ON

REFERENCES

AREAS WITHDRAWN FROM DISPOSITION

M.R.O. - MINING RIGHTS ONLY
 S.R.O. - SURFACE RIGHTS ONLY
 M.+S. - MINING AND SURFACE RIGHTS

Description	Order No.	Date	Disposition	File
(R)				
(R2)				
(R3)				
(R4)				
(R5)				
(R6)				
(R7)				
(R8)				

- (R) Lands subject to easement for tailings disposal (Romy twp. landroll) easement #84-10
- (R2) Surface and mining rights withdrawn from staking order W 33/85, 18/12/85.
- (R3) Surface rights withdrawn from staking order W 28/83, 20/10/83.
- (R4) Surface rights withdrawn from staking order W 22/84, 14/09/84.
- (R5) Surface rights withdrawn from staking order W 10/85, 02/10/85.
- (R6) Surface rights withdrawn from staking order W TB 84/94NWR 94/16/14; septic drying bed, reserved order W 10/85
- (R7) area subject to flooding and other rights under easement #85-14 see white lake north landroll.
- (R8) SURFACE & MINING RIGHTS WITHDRAWN FROM STAKING. PENDING RELIEF FROM FORFEITURE FROM MINISTER.

BLACK RIVER G-580

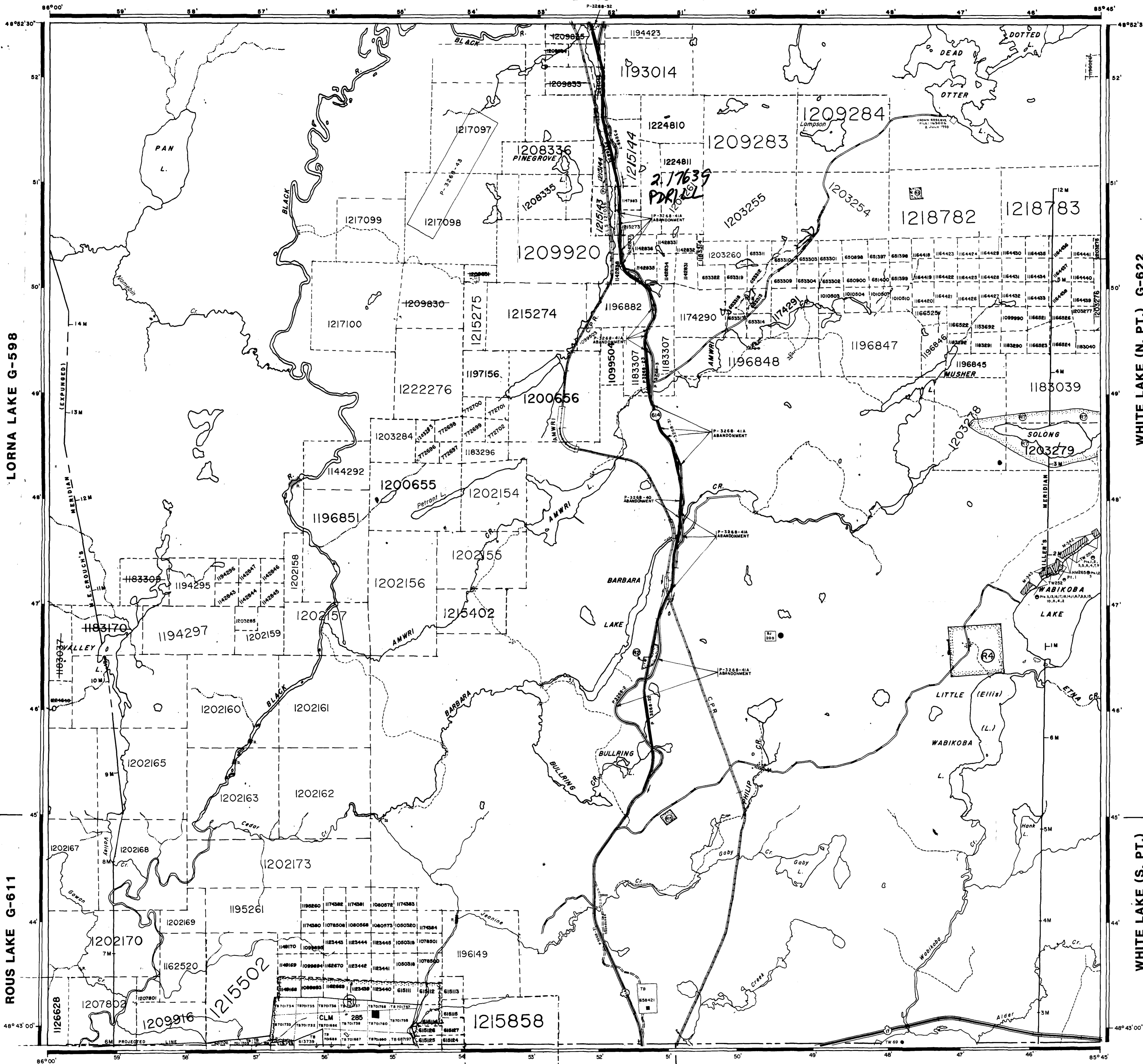

LEGEND

- HIGHWAY AND ROUTE No.
- OTHER ROADS
- TRAILS
- SURVEYED LINES: TOWNSHIPS, BASE LINES, ETC.
- LOTS, MINING CLAIMS, PARCELS, ETC.
- UNSURVEYED LINES: LOT LINES
- PARCEL BOUNDARY
- MINING CLAIMS ETC.
- RAILWAY AND RIGHT OF WAY
- UTILITY LINES
- NON-PERENNIAL STREAM
- FLOODING OR FLOODING RIGHTS
- SUBDIVISION OR COMPOSITE PLAN
- RESERVATION
- ORIGINAL SHORELINE
- MARSH OR MUSKEG
- MINES
- TRAVERSE MONUMENT

DISPOSITION OF CROWN LANDS

TYPE OF DOCUMENT	SYMBOL
PATENT, SURFACE & MINING RIGHTS	
" SURFACE RIGHTS ONLY	
" MINING RIGHTS ONLY	
LEASE, SURFACE & MINING RIGHTS	
" SURFACE RIGHTS ONLY	
" MINING RIGHTS ONLY	
LICENCE OF OCCUPATION	
ORDER-IN-COUNCIL	
RESERVATION	
CANCELLED	
SAND & GRAVEL LAND USE PERMITS FOR COMMERCIAL, TOURISM, OUTPOST CAMPS	

SCALE: 1 INCH = 40 CHAINS

FEET 0 1000 2000 4000 6000 8000

METRES 0 200 1000 2000 (2 KM)

SOLONG LAKE SUBJECT TO FLOODING TO ELEVATION OSC 323.75 METRES

Lands Surrounded by This Marking are Subject to Sec. 189 Easement #84-10. See Romy Landroll.

Lands Surrounded by This Marking are Subject to Flooding and other Rights, as per Sec. 189 Easement #85-14. See White Lake N. Landroll.

NOTE: The above Easements Run With The Land And Will Affect Leases And Patents.

DATE OF ISSUE

OCT 17 1987

PROVINCIAL RECORDING OFFICE - SUDBURY

The information that appears on this map has been compiled from various sources and accuracy is not guaranteed. Those wishing to stake MINING CLAIMS should consult with the MINING RECORDER Ministry of Northern Development and Mines for additional information on the status of the lands shown hereon.

AREA WABIKOBA LAKE

M.N.R. ADMINISTRATIVE DISTRICT
 TERRACE BAY
 MINING DIVISION
 THUNDER BAY
 LAND TITLES / REGISTRY DIVISION
 THUNDER BAY

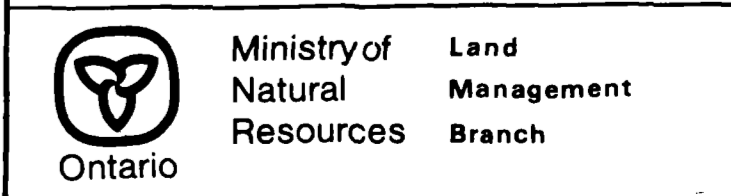

Date: AUGUST 1984 Number: G-620

In service Oct. 28/94.

LORNA LAKE G-598

ROUS LAKE G-611

WHITE LAKE (N. PT.) G-622

WHITE LAKE (S. PT.) G-623

BOMBY TWP. G-3173

BROTHERS TWP. G-3172