



Ministry of Northern Development and Mines

Ontario

Report of Work Conducted After Recording Claim

Mining Act

Transaction Number  
EJ-8090 W9440-232

Personal information collected on this form is obtained under the authority of the Access to Information Act. This collection should be directed to the Provincial Manager, Mining I, Sudbury, Ontario, PSE 6A5, telephone (705) 670-7264.

Instructions: - Please type or print and submit in duplicate.  
- Refer to the Mining Act and Regulation Recorder.



42D13NE0010 W9440.00232 YESNO

900 ing

- A separate copy of this form must be completed for each Work Group.
- Technical reports and maps must accompany this form in duplicate.
- A sketch, showing the claims the work is assigned to, must accompany this form.

Recorded Holder(s) <b>ELWOOD FOURNIER</b>	Client No. <b>133162</b>
Address <b>P.O. BOX 256, SWASTIKA, ONT. POKITO</b>	Telephone No. <b>705-634-2532</b>
Mining Division <b>THUNDER BAY</b>	Township/Area <b>YESNO</b>
M or G Plan No. <b>G-85</b>	
Dates Work Performed From: <b>August 6-7-8-9-10-11-12-13-</b> To: <b>August-14/94</b>	

Work Performed (Check One Work Group Only)

Work Group	Type
Geotechnical Survey	(10:22) (Pump) (M20.00)
Physical Work, including Drilling	air compressor P. Drigger TRENCHING
Rehabilitation	
Other Authorized Work	BLASTING - TRENCH - SAMPLING
Assays	
Assignment from Reserve	

Total Assessment Work Claimed on the Attached Statement of Costs \$ **4164.00** *Exp*

Note: The Minister may reject for assessment work credit all or part of the assessment work submitted if the recorded holder cannot verify expenditures claimed in the statement of costs within 30 days of a request for verification.

Persons and Survey Company Who Performed the Work (Give Name and Address of Author of Report)

Name	Address
<b>ELWOOD FOURNIER</b>	<b>SWASTIKA</b>
<b>MARCEL NANTEL</b>	<b>ST. VIRGINIA TOWN</b>
	<b>PHONE: 705.634.2280</b>
	<b>SEP 23 1994</b>

(attach a schedule if necessary)

Certification of Beneficial Interest - See Note No. 1 on reverse side

I certify that at the time the work was performed, the claims covered in this work report were recorded in the current holder's name or held under a beneficial interest by the current recorded holder.	Date <b>August 15/1994</b>	Recorded Holder or Agent (Signature) <b>Elwood Fournier</b>
--	-------------------------------	--

Certification of Work Report

I certify that I have a personal knowledge of the facts set forth in this Work report, having performed the work or witnessed same during and/or after its completion and annexed report is true.

Name and Address of Person Certifying <b>SAME AS ABOVE</b>		
Telephone No. <b>705 634-2532</b>	Date <b>August 15/1994</b>	Certified By (Signature) <b>Elwood Fournier</b>

For Office Use Only

Total Value Cr. Recorded <b>4</b>	Date Recorded <b>AUGUST 15 1994</b>	Mining Recorder <b>28</b>
	Deemed Approval Date	Date Approved <b>SEPT. 27, 1994</b>
	Date Notice for Amendments Sent	

Work Report Number for Applying Reserve	Claim Number (see Note 2)	Number of Claim Units
	<del>845572</del> <b>845379</b>	1
	1190509	1
	1190510	1
	1190511	2
	1097078	1
	1097079	1
<b>Original work report held by IRI as 845379 &amp; IRI is the same. (see attached)</b>		
Total Number of Claims		7 UNITS

Value of Assessment Work Done on this Claim	Value Applied to this Claim
4164	800
	800
	800
	1600
	<del>482</del> 482
	482
Total Value Work Done	4164
Total Value Work Applied	4164

Value Assigned from this Claim	Reserve: Work to be Claimed at a Future Date
4164	—
<p>This is an Amendment to page 2</p> <p><i>Edward J. Laurier</i></p>	
Total Assigned From	Total Reserve
4164	

SEP 23 1994  
*Paul J. Stetl*  
 Mining Recorder  
 Larder: Larder Mining Division

This is certified to be a true and exact copy dated at Kirkland Lake, Ontario

Credits you are claiming in this report may be cut back. In order to minimize the adverse effects of such deletions, please indicate from which claims you wish to prioritize the deletion of credits. Please mark (✓) one of the following:

- Credits are to be cut back starting with the claim listed last, working backwards.
- Credits are to be cut back equally over all claims contained in this report of work.
- Credits are to be cut back as prioritized on the attached appendix.

In the event that you have not specified your choice of priority, option one will be implemented.

Note 1: Examples of beneficial interest are unrecorded transfers, option agreements, memorandum of agreements, etc., with respect to the mining claims.

Note 2: If work has been performed on patented or leased land, please complete the following:

I certify that the recorded holder had a beneficial interest in the patented or leased land at the time the work was performed.

Signature: *Edward J. Laurier* Date: *Sept 23/94*



Ministry of  
Northern Development  
and Mines

Ministère du  
Développement du Nord  
et des mines

**Statement of Costs  
for Assessment Credit**

**État des coûts aux fins  
du crédit d'évaluation**

**Mining Act/Loi sur les mines**

Transaction No./N° de transaction

6 1795-232

Personal information collected on this form is obtained under the authority of the Mining Act. This information will be used to maintain a record and ongoing status of the mining claim(s). Questions about this collection should be directed to the Provincial Manager, Minings Lands, Ministry of Northern Development and Mines, 4th Floor, 159 Cedar Street, Sudbury, Ontario P3E 6A5, telephone (705) 670-7284.

Les renseignements personnels contenus dans la présente formule sont recueillis en vertu de la Loi sur les mines et serviront à tenir à jour un registre des concessions minières. Adresser toute question sur la collecte de ces renseignements au chef provincial des terrains miniers, ministère du Développement du Nord et des Mines, 159, rue Cedar, 4<sup>e</sup> étage, Sudbury (Ontario) P3E 6A5, téléphone (705) 670-7284.

**1. Direct Costs/Coûts directs**

Type	Description	Amount Montant	Totals Total global
Wages Salaires	Labour 2 men Main-d'oeuvre	2700	
	Field Supervision Supervision sur le terrain		2700
Contractor's and Consultant's Fees Droits de l'entrepreneur et de l'expert- conseil	Type		
Supplies Used Fournitures utilisées	Type Fuel	45	
	Drill bits	280	
	Explosives	160	
Equipment Rental Location de matériel	Type Backhoe	330	
<b>Total Direct Costs Total des coûts directs</b>			

**2. Indirect Costs/Coûts indirects**

\*\* Note: When claiming Rehabilitation work Indirect costs are not allowable as assessment work.  
Pour le remboursement des travaux de réhabilitation, les coûts indirects ne sont pas admissibles en tant que travaux d'évaluation.

Type	Description	Amount Montant	Totals Total global
Transportation Transport	Type \$.30/Km for 2800Km	840	
Food and Lodging Nourriture et hébergement	Motel Rooms + Food	720	
Mobilization and Demobilization Mobilisation et démobilisation			
<b>Sub Total of Indirect Costs Total partiel des coûts indirects</b>			
Amount Allowable (not greater than 20% of Direct Costs) Montant admissible (n'excédant pas 20 % des coûts directs)			
Total Value of Assessment Credit (Total of Direct and Allowable indirect costs)		Valueur totale du crédit d'évaluation (Total des coûts directs et indirects admissibles)	

Note: The recorded holder will be required to verify expenditures claimed in this statement of costs within 30 days of a request for verification. If verification is not made, the Minister may reject for assessment work all or part of the assessment work submitted.

Note : Le titulaire enregistré sera tenu de vérifier les dépenses demandées dans le présent état des coûts dans les 30 jours suivant une demande à cet effet. Si la vérification n'est pas effectuée, le ministre peut rejeter tout ou une partie des travaux d'évaluation présentés.

**Filing Discounts**

1. Work filed within two years of completion is claimed at 100% of the above Total Value of Assessment Credit.
2. Work filed three, four or five years after completion is claimed at 50% of the above Total Value of Assessment Credit. See calculations below:

Total Value of Assessment Credit	Total Assessment Claimed
	x 0.50 =

**Remises pour dépôt**

1. Les travaux déposés dans les deux ans suivant leur achèvement sont remboursés à 100 % de la valeur totale susmentionnée du crédit d'évaluation.
2. Les travaux déposés trois, quatre ou cinq ans après leur achèvement sont remboursés à 50 % de la valeur totale du crédit d'évaluation susmentionné. Voir les calculs ci-dessous:

Valueur totale du crédit d'évaluation	is certified to be a true and exact copy dated SEP 23 1994
	x 0,50 =

**Certification Verifying Statement of Costs**

I hereby certify:  
that the amounts shown are as accurate as possible and these costs were incurred while conducting assessment work on the lands shown on the accompanying Report of Work form.

that as Elwood Fournier I am authorized  
(Recorded Holder, Agent, Position in Company)

to make this certification

**Attestation de l'état des coûts**

J'atteste par la présente :  
que les montants indiqués sont le plus exact possible et que ces dépenses ont été engagées pour effectuer les travaux d'évaluation sur les terrains indiqués dans la formule de rapport de travail ci-joint.

Et qu'à titre de \_\_\_\_\_ je suis autorisé  
(titulaire enregistré, représentant, poste occupé dans la compagnie)

à faire cette attestation.

Signature: Elwood Fournier Date: Sept 23/94

Aug. 3

DIRECT COSTS

LABOUR 2 MEN  
9 days .150.00 per day 2700.

AIR COMP  
D. Fuel 40.00  
DRILL BITS .7. 40.00  
EXPLOSIVES 160.00

BACKHOE RENT 330.00

1/2 TON. TRUCK. FROM  
KIRKLAND LAKE  
TO THUNDER BAY  
AND BACK TO  
CLAIMS. AND  
TO AND FROM  
WORK ON CLAIMS  
TO CRAVEL. RIVER  
WORK DONE  
RETURN TO  
THUNDER BAY  
TO RECORD WORK  
AND RETURN  
TO KIRKLAND. 2800 KM  
RETURN

2 MEN  
ROOM Aug 4-15 11 days  
FOOD 2M 488.00  
11. days 240.00

MINERALIZATION

Copper, lead and silver mineralization is associated with pyrite-rich, quartz veins and vein breccias with accessory chalcopyrite and galena.

Veins occur in altered granitic rocks which also host fluorite-barite-anthophyllite veins in the vicinity of this occurrence.

Elwood Gaurier

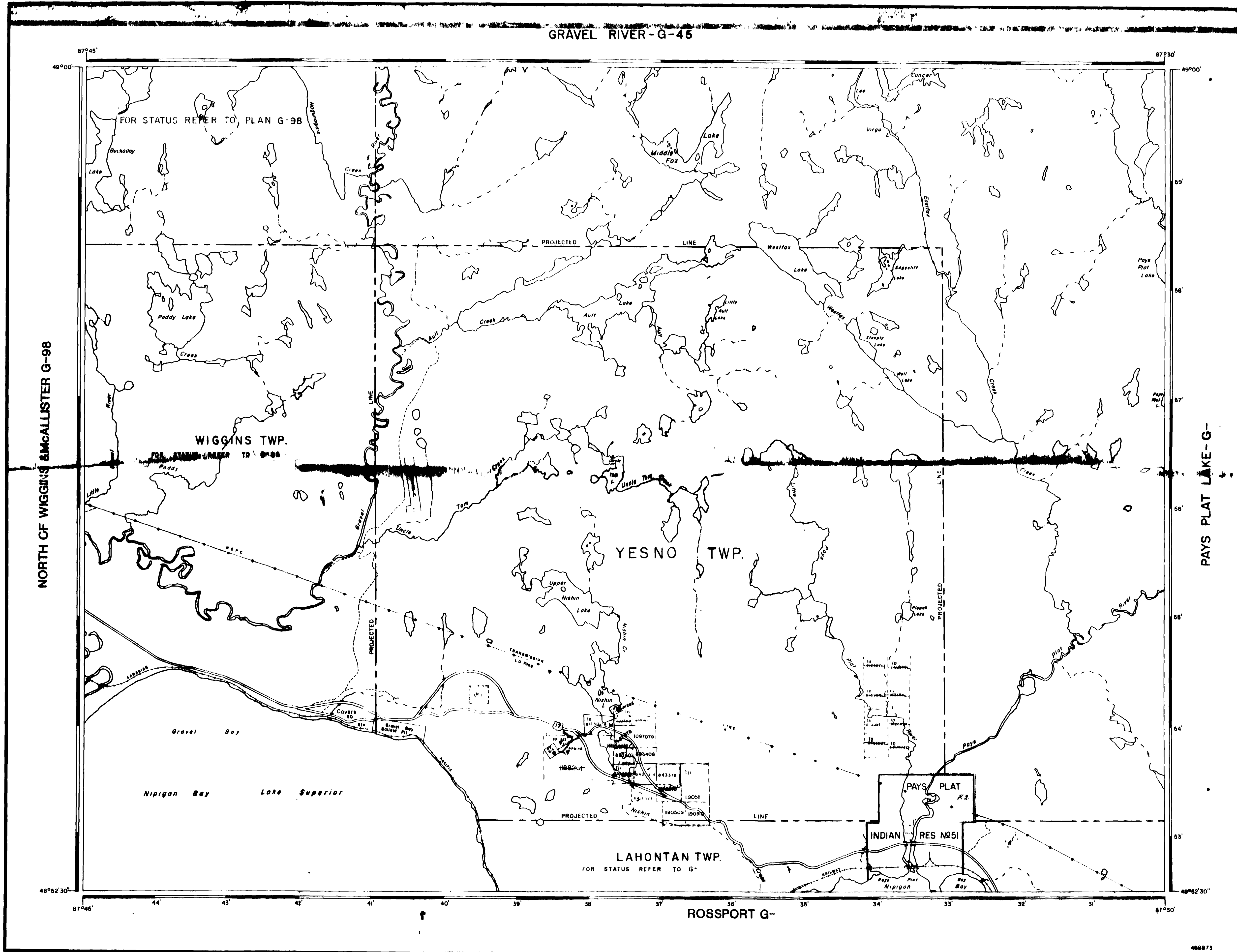

Description	Order No.	Date	Map No.	Scale
(1) See 36/40 W. 30/36 N. 86/11/4 180 1862/18				
(2) See 36 1/2/36 N. 86/11/4 180 1862/18				

**LEGEND**

PATENT, SURFACE AND MINING RIGHTS ..... ●

" SURFACE RIGHTS ONLY ..... ○

" MINING RIGHTS ONLY ..... □

LEASE, SURFACE AND MINING RIGHTS ..... ■

" SURFACE RIGHTS ONLY ..... ▨

" MINING RIGHTS ONLY ..... ▩

LICENCE OF OCCUPATION ..... ▽

**ROADS**

IMPROVED ROADS ..... ———

KING'S HIGHWAYS ..... ———

RAILWAYS ..... ———

POWER LINES ..... ———

MARSH OR MUSKEG ..... ———

MINES ..... ———

CANCELLED ..... ———

LAND USE PERMITS FOR COMMERCIAL TOURISM/OUTPOST CAMPS ..... ———

**NOTES**

Land under water in Lake Superior withdrawn from staking by Order in Council 1978, April 20, 1978.

All lands within the Indian Reserve are controlled by the Dept. of Indian Affairs in Ottawa.

THE INFORMATION THAT APPEARS ON THIS MAP HAS BEEN COMPILED FROM VARIOUS SOURCES AND ACCURACY IS NOT GUARANTEED. THOSE WISHING TO STAKE MINING CLAIMS SHOULD CONSULT WITH THE MINING RECORDER, MINISTRY OF NORTHERN DEVELOPMENT AND MINES, FOR ADDITIONAL INFORMATION ON THE STATUS OF THE LANDS SHOWN HEREON.

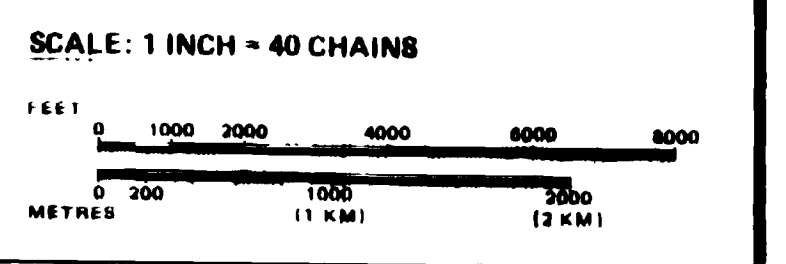

**AREA**

**MIDDLE FOX LAKE**

M.N.R. ADMINISTRATIVE DISTRICT  
TERRACE BAY & NIPIGON

MINING DIVISION  
**THUNDER BAY**

LAND TITLES / REGISTRY DIVISION  
**THUNDER BAY**

Ontario Ministry of Natural Resources Land Management Branch

Date: March 1981 Number: **G-85**





ELWOOD FOURNIER  
YES NO TWP

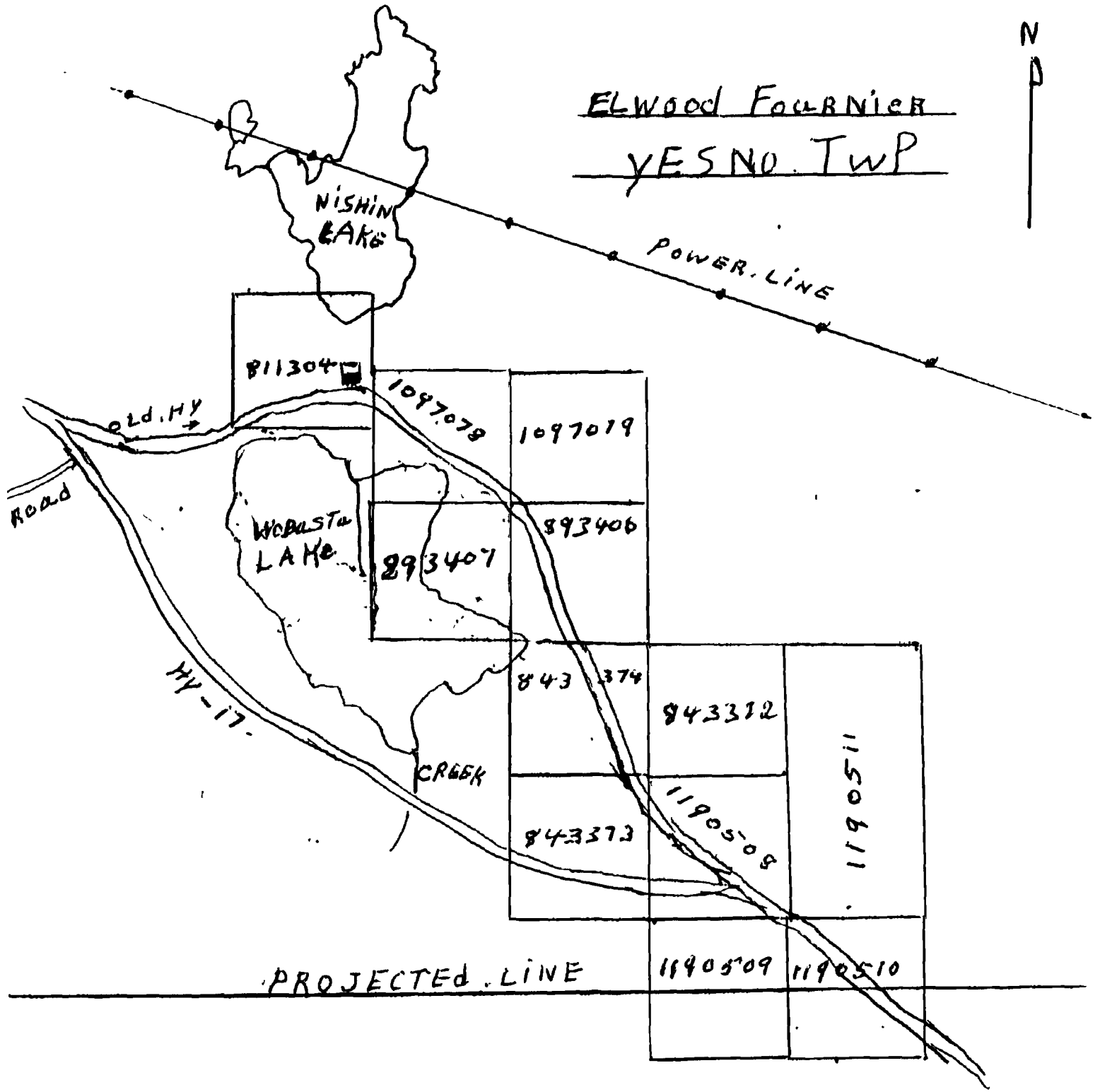

LAHONTAN TWP

SCALE 1 INCH 320 FT



42D13NE0010 W8440 00232 YESNO

WABASTA LAKE

1320'

TRENCHING  
STRIPPING

N

ON  
CLAIM  
843374

YESNO TWP

220

Trenching enlarged  
to 8'x12' in 1988

T-B 843374

EXISTING TRENCH  
ENLARGED  
TO 22' X 70 FT  
1994

450' BUSH ROAD

--- AREA STRIPPED  
1987  
BLASTED TRENCH

/// AREA STRIPPED  
1988

Edwood Lournier



1 INCH TO 63'

HIGHWAY 12

250' NORTH

OLD HIGH.

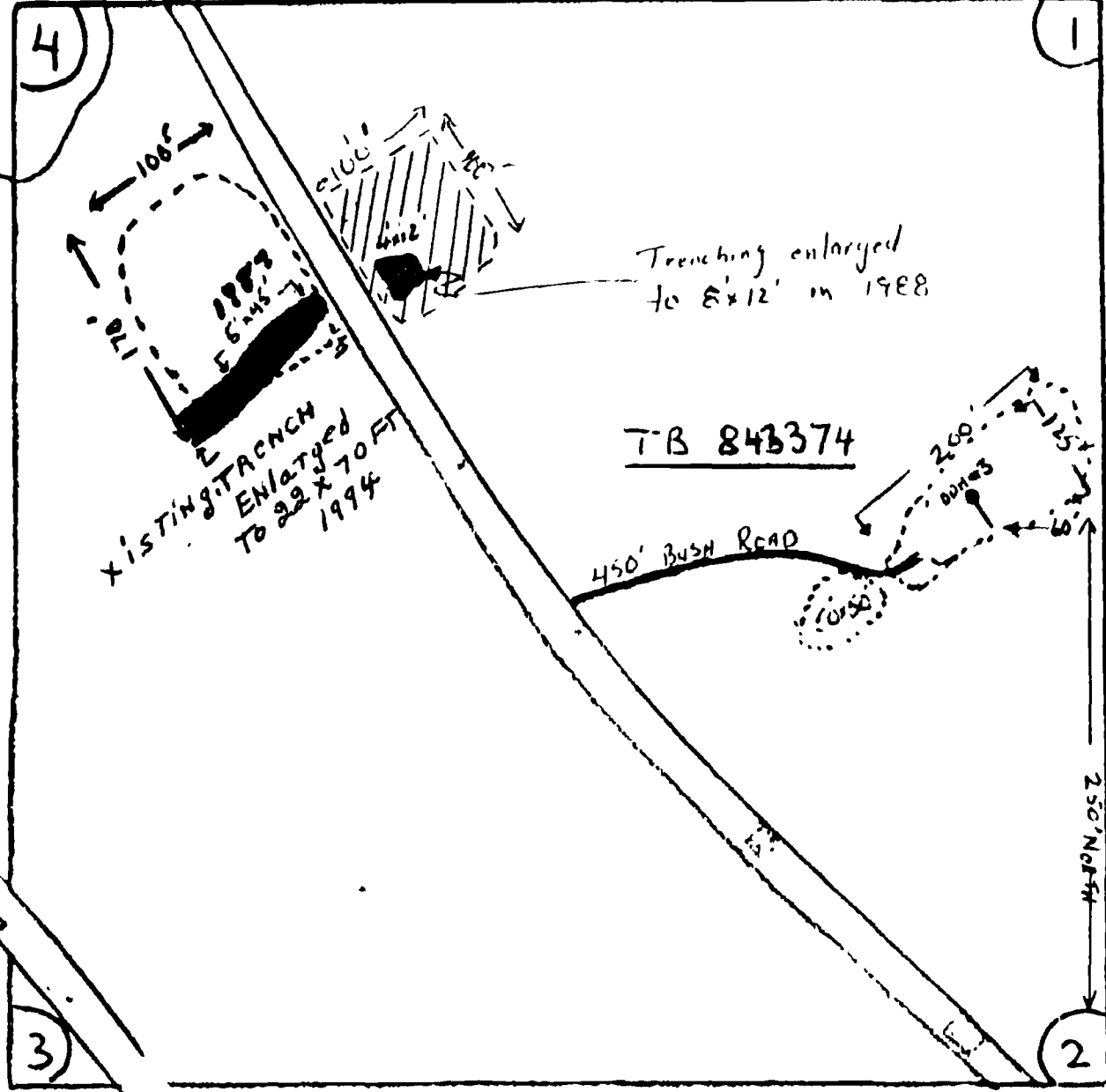

Completed - 1985 #109  
 Ministry of Natural Resources  
 Ontario

Instructions - Supply required data on a separate form for each type of work to be recorded (see table below).  
 - For Geo-technical work use form no. 1362 "Report of Work (Geological, Geophysical, Geochemical and Expenditures)".  
 Mining Act  
 Prospector's Licence No. E. 28090

Pin: 645270  
 Name and Postal Address of Recorded Holder  
 P.O. Box 256 SWASTIKA ONT  
 ELWOOD. FOURNIER

Summary of Work Performance and Distribution of Credits

Total Work Days Cr. claimed	Prefix	Mining Claim Number	Work Days Cr.	Prefix	Mining Claim Number	Work Days Cr.	Prefix	Mining Claim Number	Work Days Cr.
190 days	T.B	645270	56						
		843372	20						
		843373	20						
		843374	20						

All the work was performed on Mining Claim(s): 645270 - 843374 - 843373 -  
 Required Information eg: type of equipment, Names, Addresses, etc. (See Table Below) *own for all assignments*

Work done by McElwood Fournier and helped Fred Sabakowke. Rock Hammer Drill. Blasting trenching starting 20 June/85 to 27 June 85/ 12 hrs. per day. From July 20 to Nov 1/85. 12 hrs per day. From Nov 1 to Nov 11/85. 12 hrs per day. *12 hrs per day*  
 Total hours: 360 = 120 days  
 Fred Sabakowke Eng/et 27 ONT  
 Phone 705 3449721  
 Date of Report: May 1, 1986  
 Recorded Holder or Agent (Signature): *Edward Fournier*

Certification Verifying Report of Work  
 I hereby certify that I have a personal and intimate knowledge of the facts set forth in the Report of Work annexed hereto, having performed the work or witnessed same during and/or after its completion and the annexed report is true.

Name and Postal Address of Person Certifying  
 ELWOOD. FOURNIER  
 Date Certified: May 1, 1986  
 Certified by (Signature): *Edward Fournier*

Table of Information/Attachments Required by the Mining Recorder  
 P.O. Box 256. SWASTIKA. ONT

Type of Work	Specific information per type	Other information (Common to 2 or more types)	Attachments
Manual Work	Nil	Names and addresses of men who performed manual work/operated equipment, together with dates and hours of employment.	Work Sketch: these are required to show the location and extent of work in relation to the nearest claim post.
Shaft Sinking, Drifting or other Lateral Work	Type of equipment	Names and addresses of owner or operator together with dates when drilling/stripping done.	Work Sketch (as above) in duplicate
Compressed air, other power driven or mechanical equip.	Type of equipment and amount expended. Note: Proof of actual cost must be submitted within 30 days of recording.		
Power Stripping	Signed core log showing: footage, diameter of core, number and angles of holes.		
Diamond or other core drilling	Name and address of Ontario land surveyor.		
Land Survey			Nil



Note Assignments:

TB 645270 - 14 days - Balance - 3986

TB 843373 - 10 days - Balance - 3990

TB 843374 -  $\phi$

YESNO. TWP. MIDDLE FOX LAKE. MAP G-85

NORTH

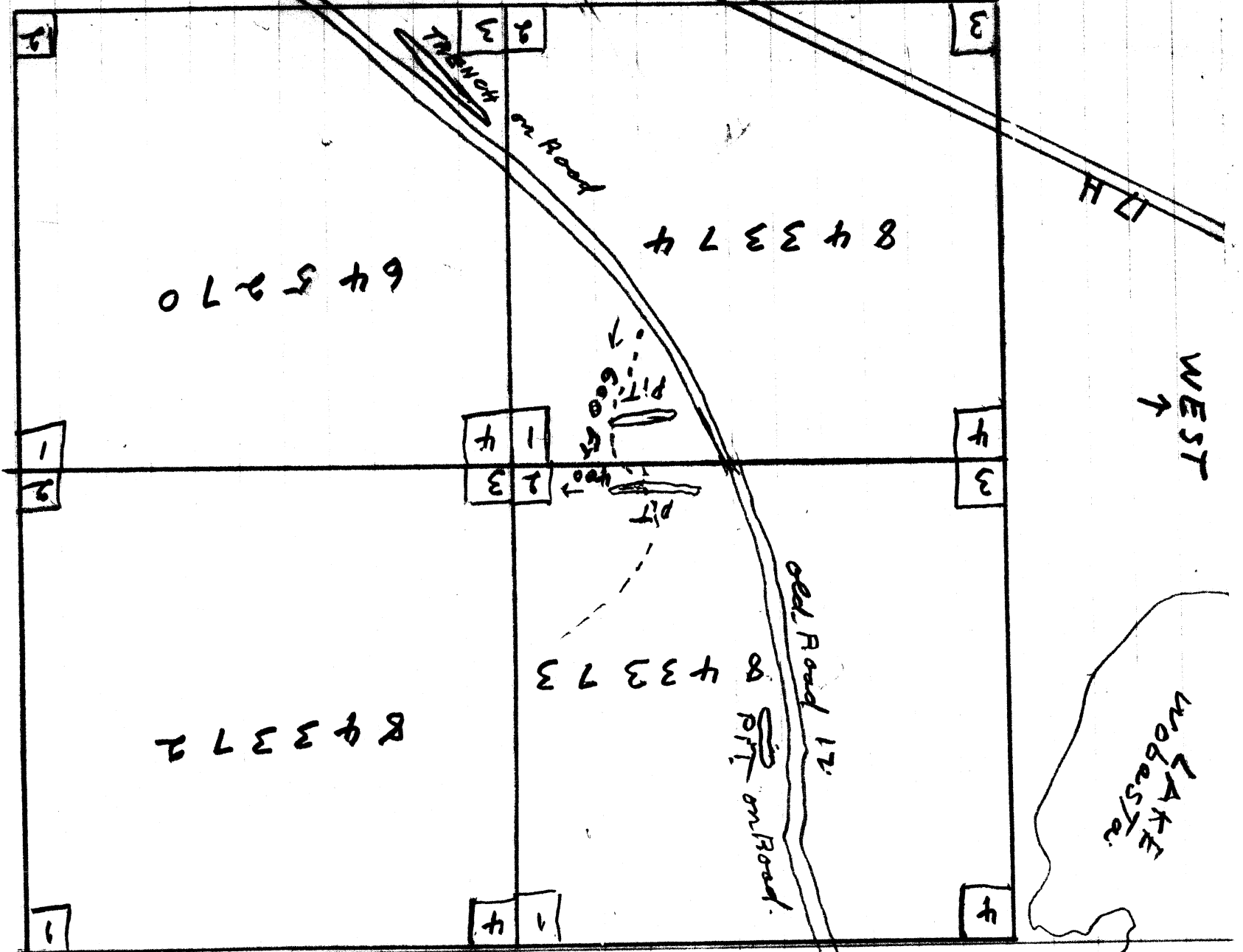

Ontario File: 843374

Mining Act

Prospector's Licence No. E 28090

Name and Postal Address of Recorded Holder

Elwood Fournier

P.O. Box 256, Swastika ont

Summary of Work Performance and Distribution of Credits

Total Work Days Cr. claimed	Mining Claim		Work Days Cr.	Mining Claim		Work Days Cr.	Mining Claim		Work Days Cr.
	Prefix	Number		Prefix	Number		Prefix	Number	
130	1	645270	60						
for Performance of the following work. (Check one only)		843373	40						
<input type="checkbox"/> Manual Work		843372	30						
<input type="checkbox"/> Shaft Sinking Drifting or other Lateral Work.									
<input type="checkbox"/> Compressed Air, other Power driven or mechanical equip.									
<input checked="" type="checkbox"/> Power Stripping									
<input type="checkbox"/> Diamond or other Core drilling									
<input type="checkbox"/> Land Survey									

All the work was performed on Mining Claim(s): TB-843374 Work Assignment: 130 days - Bureau - 38867

Required Information eg: type of equipment, Names, Addresses, etc. (See Table Below)

D-6 Bulldozer  
 Stripping dates: March 20/87 to including March 31st.  
 Receipt attached  
 location of stripping attached

THUNDER BAY MINING DIVISION  
 RECEIVED JUN 10 1987  
 MINING LANDS SECTION  
 Date of Report: May 7/87  
 Recorded Holder or Agent (Signature): Elwood Fournier

Certification Verifying Report of Work

I hereby certify that I have a personal and intimate knowledge of the facts set forth in the Report of Work annexed hereto, having performed the work or witnessed same during and/or after its completion and the annexed report is true.

Name and Postal Address of Person Certifying

Elwood Fournier

P.O. Box 256 Swastika ont  
 Date Certified: May 7/87  
 Certified by (Signature): Elwood Fournier

Table of Information/Attachments Required by the Mining Recorder

Type of Work	Specific information per type	Other information (Common to 2 or more types)	Attachments
Manual Work	Nil	Names and addresses of men who performed manual work / operated equipment, together with dates and hours of employment.	Work Sketch: these are required to show the location and extent of work in relation to the nearest claim post.
Shaft Sinking, Drifting or other Lateral Work	Type of equipment	Names and addresses of owner or operator together with dates when drilling/stripping done.	Work Sketch (as above)
Compressed air, other power driven or mechanical equip.	Type of equipment and amount expended. Note: Proof of actual cost must be submitted within 30 days of recording.		
Power Stripping	Signed core log showing: footage, diameter of core, number and angles of holes.		
Diamond or other core drilling	Name and address of Ontario land surveyor.		
Land Survey			



Ministry of  
Northern Development  
and Mines

Report  
of Work

DOCUMENT NO. 412  
W8804.

Mining Act

Instructions

Supply required data on a separate form for each type of work to be recorded (see table below).  
For Geo-technical work use form no. 1362 "Report of Work (Geological, Geophysical, Geochemical and Expenditures)".

Prospector's License No. **7300492100-85**

*Completed - 1988*  
Name and Postal Address of Recorded Holder  
**ELWOOD FOLKNER**

**Do. Box 256 SWASTIKA ONT. R1B 1R6**

Prospector's License No.  
**E 28090**

Summary of Work Performance and Distribution of Credits

Total Work Days Cr. claimed for Performance of the following work. (Check one only)	Mining Claim Number		Work Days Cr.		Mining Claim Number		Work Days Cr.	
	Prefix	Number	Prefix	Number	Prefix	Number	Prefix	Number
<input type="checkbox"/> Manual Work								
<input type="checkbox"/> Shaft Sinking, Drifting or other Lateral Work.								
<input type="checkbox"/> Compressed Air, other Power driven or mechanical equip.								
<input checked="" type="checkbox"/> Power Stripping								
<input type="checkbox"/> Diamond or other Core drilling								
<input type="checkbox"/> Land Survey								

All the work was performed on Mining Claim(s): **TB - 843374 YESNO TWP.**

Required Information eg: type of equipment, Names, Addresses, etc. (See Table Below)

977 Caterpillar Dozer  
@ \$60,000 hr. x 20 hrs. = **12000**

Contractor: **KEN DOOLEY EQUIP. RENTALS**

Scriber, **ONT.**

Work done **May 22 + May 23 / 88**

Job Assignments:

**78343374 - 80 days - Summer - 3776**

Date of Report: **July 29**  
Recorded Holder or Agent (Signature): *Fred Kowicki*

Certification Verifying Report of Work

I hereby certify that I have a personal and intimate knowledge of the facts set forth in the Report of Work annexed hereto, having performed the work or witnessed same during and/or after its completion and the annexed report is true.

Name and Postal Address of Person Certifying  
**FRED KOWICKI**

**P2N-377**

**Box 1143, KIRKLAND LAKE, ONT. Aug 15 / 88**

Certified by (Signature)  
*Fred Kowicki*

Table of Information/Attachments Required by the Mining Recorder

Type of Work	Specific information per type	Other information (Common to 2 or more types)	Attachments
Manual Work	Nil	Names and addresses of men who performed manual work/operated equipment, together with dates and hours of employment.	Work Sketch: these are required to show the location and extent of work in relation to the nearest claim post.
Shaft Sinking, Drifting or other Lateral Work			
Compressed air, other power driven or mechanical equip.	Type of equipment		
<u>Power Stripping</u>	Type of equipment and amount expended. Note: Proof of actual cost must be submitted within 30 days of recording.	Names and addresses of owner or operator together with dates when drilling/stripping done.	Work Sketch (as above) in duplicate
Diamond or other core drilling	Signed core log showing: footage, diameter of core, number and angles of holes.		
Land Survey	Name and address of Ontario land surveyor.	Nil	Nil

RECEIVED  
MINING DIVISION  
AUG 4 PM 12 22 '88  
THUNDER BAY

**451932**

**12A VIII 988**  
**KIRKLAND LAKE ONT**



STRIPPING  
ON  
CLAIM  
B43374  
YESNO Twp

Area STRIPPED  
1987  
Blasted TRENCH

Area STRIPPE  
1988

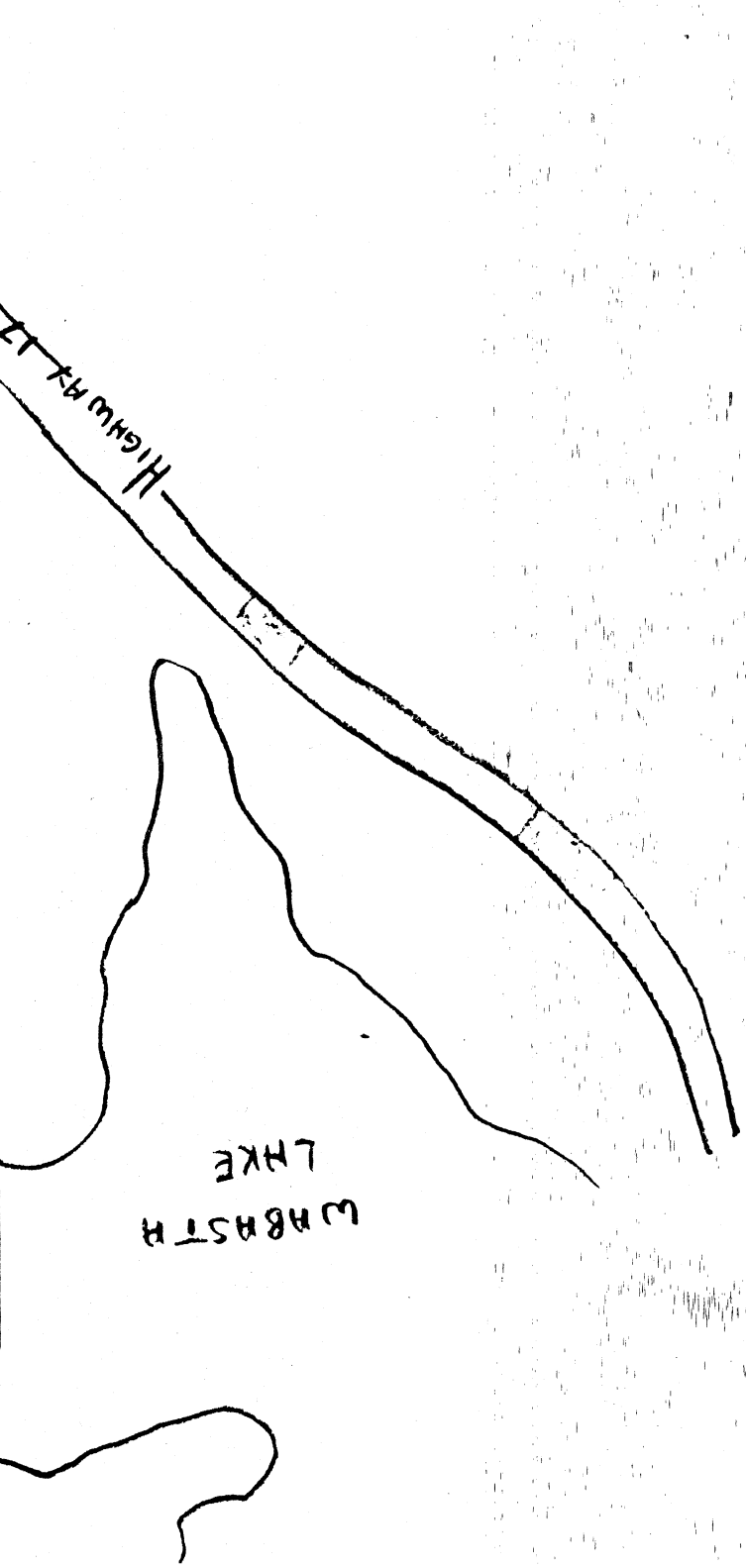
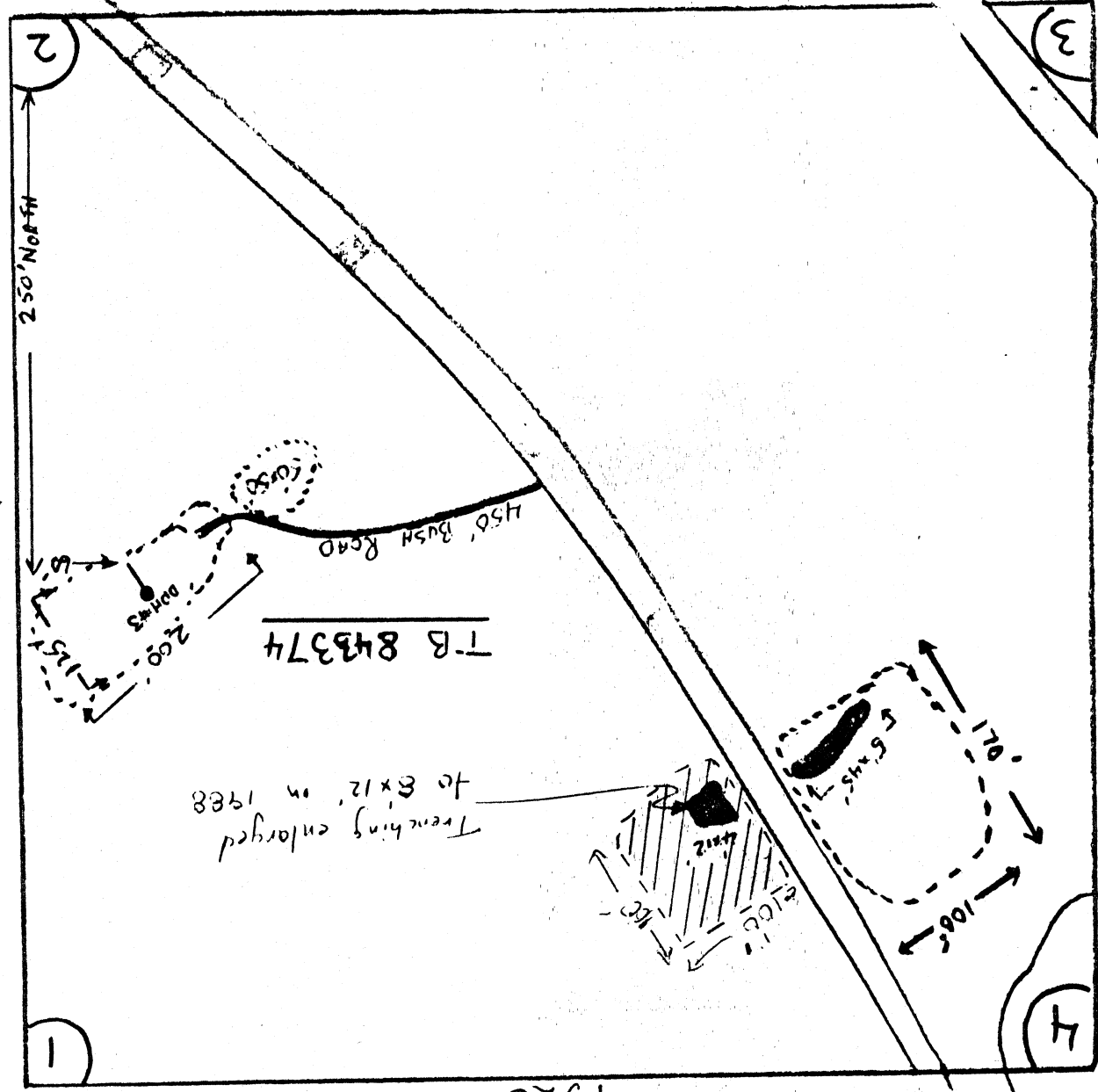

WABASTH LAKE

Highway 17

2

3

1

4

T.B. 843374

Trenching enlarged  
to 8x12' in 1988

B43374

CLAIM

ON

STRIPPING

Area STRIPPE

1988

Blasted TRENCH

1987

Area STRIPPED

YESNO Twp

N

1320

250' North

450' Bush Road

Highway 17

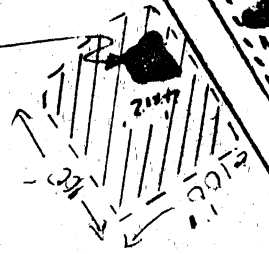
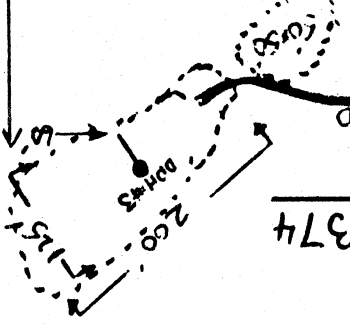



Ministry of Northern Development and Mines

Report of Work

DOCUMENT NO. 537 W83804

Instructions

Ministry

Supply records data on a separate form for each type of work to be recorded (see table below). For Geo-technical work use form no. 1362 "Report of Work (Geological, Geophysical, Geochemical and Expenditures)".

Prospector's Licence No.

E-28090

Mining Act

Name and Postal Address of Record Holder  
E.L. 200 FORRIER

P.O. Box 256 Sec-A-71K02 CN7 POK 170

Summary of Work Performance and Distribution of Credits

Total Work Days Cr. claimed	Mining Claim		Work Days Cr.	Mining Claim		Work Days Cr.
	Prefix	Number		Prefix	Number	
12						
For Performance of the following work: (Check one only)						
<input type="checkbox"/> Manual Work						
<input type="checkbox"/> Shaft Sinking Drifting or other Lateral Work.						
<input checked="" type="checkbox"/> Compressed Air, other Power driven or mechanical equip.		843372	4			
<input type="checkbox"/> Power Stripping		843373	4			
<input type="checkbox"/> Diamond or other Core drilling		843374	4			
<input type="checkbox"/> Land Survey						

All the work was performed on Mining Claim(s):

TB-843372 - 8 days - ~~Barrow~~ - 3992.

Required Information eg: type of equipment, Names, Addresses, etc. (See Table Below)

See attached. See schedule.

RECEIVED  
THUNDER BAY  
OCT 7 AM 10 46

Date of Report: Oct 7/88  
Recorded Holder of Agent (Signature): Paul Kenneth J.

Certification Verifying Report of Work

I hereby certify that I have a personal and intimate knowledge of the facts set forth in the Report of Work annexed hereto, having performed the work or witnessed same during and/or after its completion and the annexed report is true.

Name and Postal Address of Person Certifying

Paul Kenneth J. P2N-3M7 25-5674858

Date Certified

Oct 7/88

Certified by (Signature)

Paul Kenneth J.

Table of Information/ Attachments Required by the Mining Recorder

Type of Work	Specific information per type	Other information (Common to 2 or more types)	Attachments
Manual Work	Nil	Names and addresses of men who performed manual work /operated equipment, together with dates and hours of employment.	Work Sketch: these are required to show the location and extent of work in relation to the nearest claim post.
Shaft Sinking, Drifting or other Lateral Work	Type of equipment	Names and addresses of owner or operator together with dates when drilling/stripping done.	Work Sketch (as above) in duplicate
Compressed air, other power driven or mechanical equip.	Type of equipment and amount expended. Note: Proof of actual cost must be submitted within 30 days of recording.		
Power Stripping	Signed core log showing: footage, diameter of core, number and angles of holes.		
Diamond or other core drilling	Name and address of Ontario land surveyer.		
Land Survey			



Ministry of Northern Development and Mines

Report of Work

DOCUMENT NO. W8804.

538

Instructions

Supply required data on a separate form for each type of work to be recorded (see table below). For Geo-technical work use form no. 1362 "Report of Work (Geological, Geophysical, Geochemical and Expenditures)"

Mining Act

Ontario  
Name and Postal Address of Record Holder  
Eveeod Fourrier

P.O. Box 256, SEASTON, ONT

Prospector's License No. E-28090

Summary of Work Performance and Distribution of Credits

Total Work Days Cr. claimed 41.5	Mining Claim		Work Days Cr.	Mining Claim		Work Days Cr.
	Prefix	Number		Prefix	Number	
for Performance of the following work. (Check one only)						
<input checked="" type="checkbox"/> Manual Work		843372	13.6			
<input type="checkbox"/> Shaft Sinking Drifting or other Lateral Work.		843773	13.6			
<input type="checkbox"/> Compressed Air, other Power driven or mechanical equip.		843374	13.6			
<input type="checkbox"/> Power Stripping						
<input type="checkbox"/> Diamond or other Core drilling						
<input type="checkbox"/> Land Survey						

All the work was performed on Mining Claim(s):

TB. - 843372 *has assignment: 28 days - license 3964*

Required information eg: type of equipment, Names, Addresses, etc. (See Table Below)

See attached schedule.

RECEIVED  
MINING DIVISION  
THUNDER BAY  
OCT 7 1988  
AM 10

Date of Report: 8/17/88  
Record Holder or Agent Signature: Fred Kuenzler

Certification Verifying Report of Work

I hereby certify that I have a personal and intimate knowledge of the facts set forth in the Report of Work annexed hereto, having performed the work or witnessed same during and/or after its completion and the annexed report is true.

Name and Postal Address of Person Certifying

Fred Kuenzler, P2N-3M7, 705-567-4858

Box 1143 Kirkland Lake Ont. Dated: 8/17/88 Certified by (Signature) Fred Kuenzler

Table of Information/Attachments Required by the Mining Recorder

Type of Work	Specific information per type	Other information (Common to 2 or more types)	Attachments
Manual Work	Nil	Names and addresses of men who performed manual work/operated equipment, together with dates and hours of employment.	Work Sketch: these are required to show the location and extent of work in relation to the nearest claim post.
Shaft Sinking, Drifting or other Lateral Work	Type of equipment	Names and addresses of owner or operator together with dates when drilling/stripping done.	Work Sketch (as above) in duplicate
Compressed air, other power driven or mechanical equip.	Type of equipment		Nil
Power Stripping	Type of equipment and amount expended. Note: Proof of actual cost must be submitted within 30 days of recording.		
Diamond or other core drilling	Signed core log showing: footage, diameter of core, number and angles of holes.		
Land Survey	Name and address of Ontario land surveyor.	Nil	Nil





WORK PERFORMED BY MATTHEW TO MAY 25/88

JAMES ALLIANCE  
170 COLUMBUS ST.  
TIMMINS, ONT.  
1-264-0736.

TULIAN MYLEEN  
244 TIMCOR CRT  
TIMMINS, ONT.  
1-264-3348

ELUCED FERWER  
Box 256  
SWASTIK, ONT.  
634-2532

MAY 17 <sup>th</sup>	stripping	24 hrs manual	James Alliance and Tulian Myleen
19/88	-stripping	24 hrs manual	" " and "
19/88	washing + cleaning	36 hrs manual	James Alliance - Tulian Myleen - Eluced Ferwer
20	washing + cleaning	36 hrs manual	" " - " " - " "
21	drill + blast + clean	10 h drill 2 hrs manual	James Alliance - Tulian Myleen - Eluced Ferwer
22	" "	12 h drill 24 manual	" " - " " - " "
23	drill + blast + clean	12 h drill 24 manual	James Alliance Tulian Myleen Eluced Ferwer
24	drill + blast + clean	3 hrs drill 24 manual	" " - " " - " "
25	wash + clean + load	36 hrs manual	James Alliance - Tulian Myleen - Eluced Ferwer

TOTAL DRILL HRS = 37 drill hrs = 12 days  
 TOTAL MANUAL HRS = 249 hrs = 41.5 days

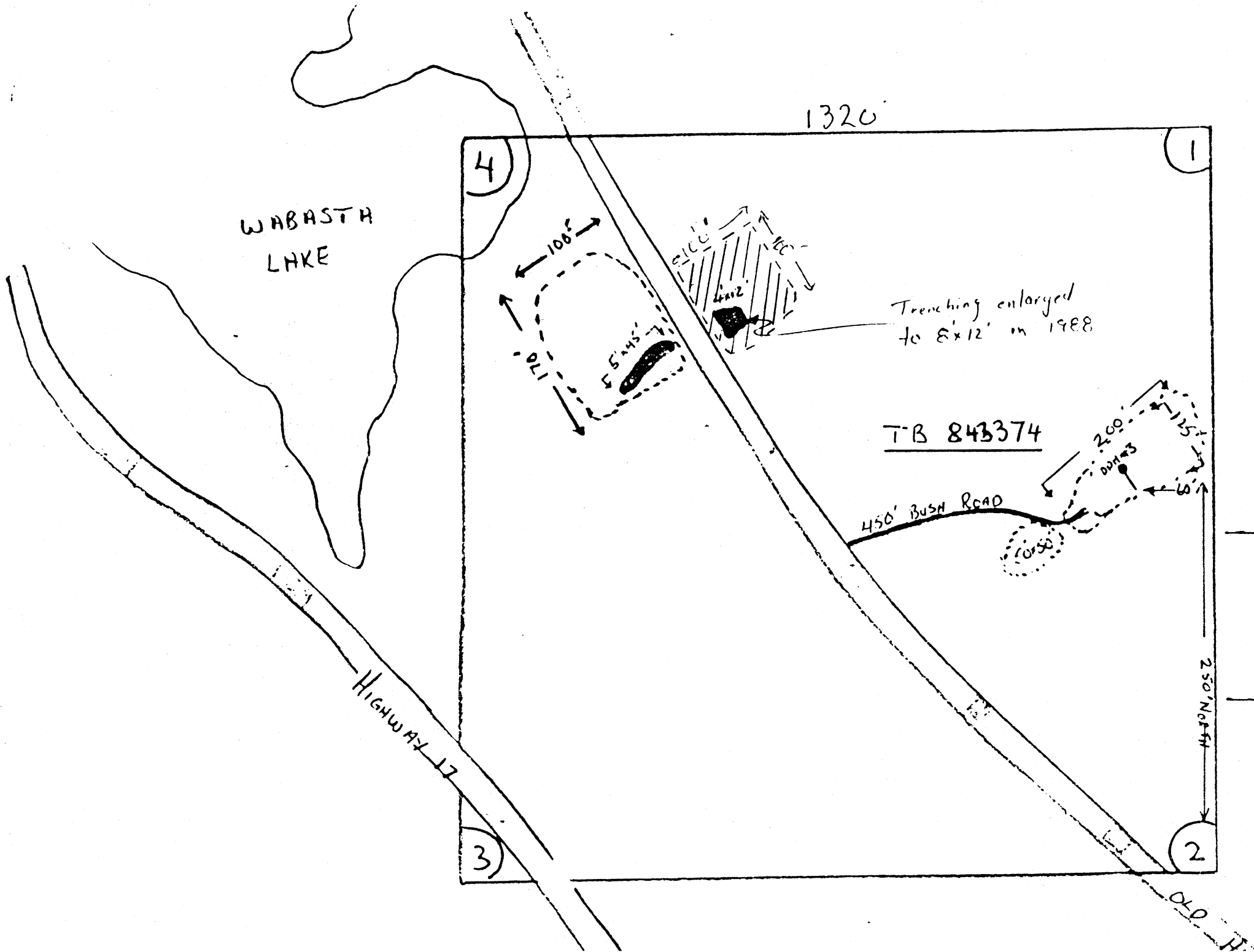

STRIPPING  
ON  
CLAIM  
843374

YESNO TWP

----- AREA STRIPPED  
1987

 BLASTED TRENCH

 AREA STRIPPED  
1988



DIAMOND DRILL HOLE

LOCATION SKETCH

YES NO TP. CLAIM MAP G-85

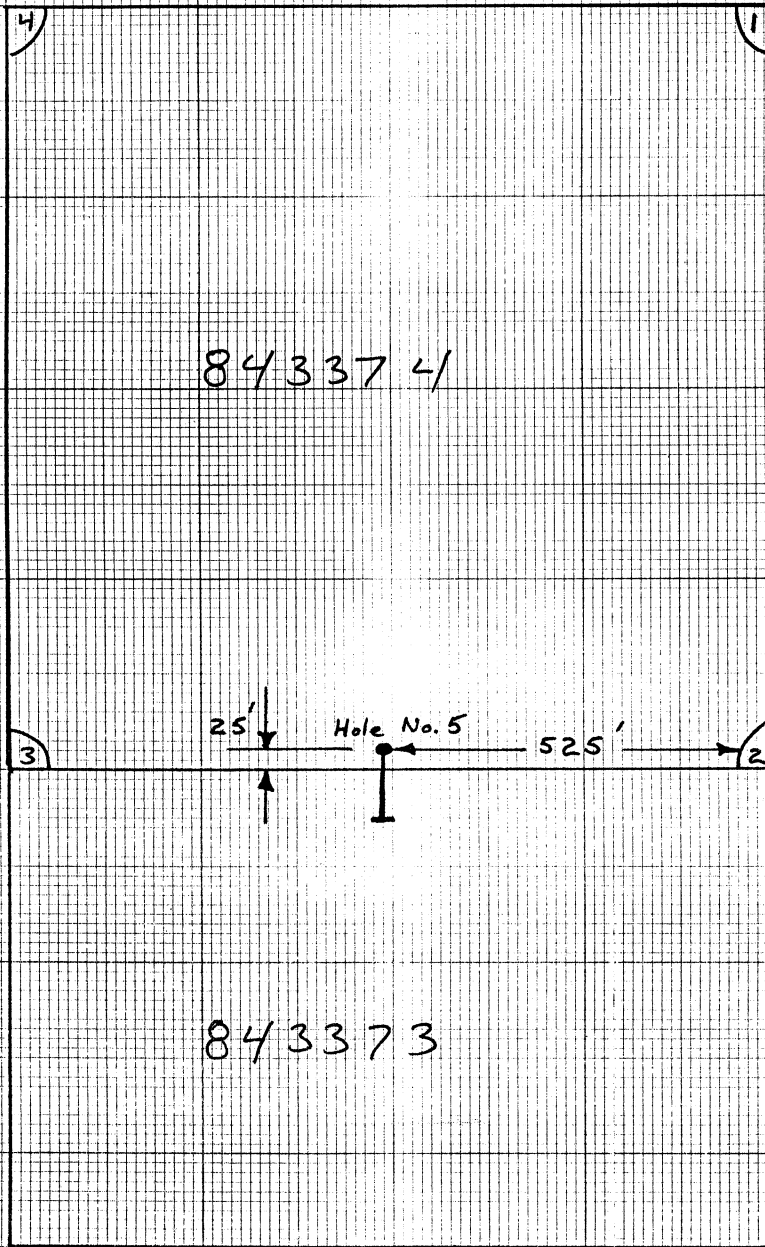

Scale 1 inch = 1/16 mi