



Ministry of
Northern Development
and Mines

Ministère du
Développement du Nord
et des Mines

**Diamond Journal de
Drilling forage au
Log diamant**



42E10NW003 W9640.00260 ASHMORE

010

W9640.260

Fill in on every page
Remplir ces cases à
chaque page

| | |
|-----------------------|---------------------|
| Hole No. Forage n° | Page No. Page n° |
| 1 | 1 |

| | | | | | | | |
|---|---|--|--|--|--|--|--|
| Drilling Company Compagnie de forage MEL SWARDA DRILLING | Collar Elevation Élévation du collier | Bearing of hole from true North/Position du forage par rapport au nord vrai 180° (SOUTH) | Total Footage Avancement total du forage 365' | Dip of Hole at Inclinaison du forage au Collar/collier 58° | Address/Location where core stored Adresse/endroit où la carotte est stockée THUNDER BAY DRILL CORE LIBRARY | Map Reference No. N° de référence sur la carte NTS 42E/10NW | Claim No. N° de concession minière TB 1188315 |
| Date Hole Started Date de commencement du forage SEPT. 15/94 | Date Completed Date d'achèvement SEPT. 21/94 | Date Logged Date d'inscription au journal JAN. 30/95 | Logged by Inscrit par | FL/PI | Property Name Nom de la propriété WILSON - HOLINGER PROPERTY | Location (Twp, Lot, Cofn. or Lat. and Long.) Emplacement (canton, lot, concession, ou latitude et longitude) ASHMORE TWP. - SW CORNER | |
| Exploration Co., Owner or Optionee Compagnie d'exploration, propriétaire ou titulaire d'option A. WILSON | | Date Submitted Date de dépôt MAY 17/96 | Submitted by (Signature) Déposé par (signature) A. Wilson | FL/PI | | | |
| | | | | FL/PI | | | |

| Footage/Avancement | | Rock Type Type de roche | Description (Colour, grain size, texture, minerals, alteration, etc.) Description (Couleur, granulométrie, texture, minéraux, transformation, etc.) | Planar Feature Angle / Angle des caractéristiques planes | Core Specimen Footage / Longueur en pieds des carottes prélevées | Your Sample No. N° d'échantillon du prospecteur | Sample Footage/Niveau de pré- lèvement de l'échantillon (en pieds) | | Sample Length Longueur de l'échantillon | Assays † / Analyses minéralurgiques |
|--------------------|-------|-----------------------------|--|---|---|---|---|------|---|-------------------------------------|
| From/De | To/À | | | | | | From/De | To/À | | |
| 0 | 52.5 | QUARZBURDEN. | | | | | | | | |
| 52.5 | 61.5 | MAFIC METAVOLC. FIOW RX. | UNALTERED GREY MAFIC METAVOLCANIC FLOW ROCK WITH MINOR QUARTZ VEINLETS AND QUARTZ VEIN (1") @ 56.5 FT. SECTION QUARTZ CONTAINS RARE DISSEMINATED PYRITE (<1%) | | | | | | | |
| 61.5 | 82.0 | PORPHYRITIC METAVOLCANIC | DARK GRAY TO GREEN PORPHYRITIC MAFIC METAVOLCANIC WITH VADY KN. TO FINE (1-3MM) LATH & CRYSTALS OF WHITE FELDSPAR. SOME SECTIONS EXHIBIT MOTTLED COARSE DIORITIC TEXTURE (67.0 TO 68.2 FT AND 73.0 TO 74.0 FT) RARE DISSEMINATED PYRITE OVERALL. AT 77.0 SOME QUARTZ VEINLETS CONTAINING 10% DISSEMINATED CHALCOPYRITE AND PYRITE. | | | | | | | |
| 82.0 | 122.0 | MAFIC METAVOLC. TUFF | GRAY-GREEN MAFIC METAVOLCANIC TUFF WITH MINOR RUSTY QUARTZ-CARBONATE VEINLETS (WHITE TO GRAY) CONTAINING LITTLE OR NO SULPHIDE MINERALIZATION. MINOR INTERCALATED LIGHTER GREEN FLOW ROCK NOTED (IE 86.0 FT). TUFFaceous FRAGMENTS AVG. 5MM AND LESS, BUT SOME UP TO 2CM. | | | | | | | |

Thunder Bay
Mining Division
MAY 17 1996
RECEIVED

*For features such as foliation, bedding, schistosity, measured from the long axis of the core.
*Exemples de caractéristiques : foliation, schistosité, stratification. L'angle est mesuré par rapport à l'axe longitudinal de la carotte.

† Additional credit available. See Assessment Work Regulation.
† Des crédits supplémentaires sont offerts. Consulter les règlements relatifs aux travaux d'évaluation.
Nota : Dans cette formule, lorsqu'il désigne des personnes, le masculin est utilisé au sens neutre.



Ministry of
Northern Development
and Mines
Ontario

Ministère du
Développement du Nord
et des Mines

**Diamond Journal de
Drilling forage au
Log forage au
diamant**

Complete this form and
related sketch in duplicate.
Remplir en deux exemplaires la
présente formule et le croquis annexé

Fill in on every page
Remplir ces cases à
chaque page

| | |
|-----------------------|--------------------|
| Hole No. Forage n° | Page No Page n° |
| 1 | 2 |

| | | | | | | | | |
|---|-------------------------------------|---|---|--|--|---|---|---------------------------------------|
| Drilling Company Compagnie de forage | | Collar Elevation Élévation du collier | Bearing of hole from true North/Position du forage par rapport au nord vrai | Total Footage Avancement total du forage | Dip of Hole at Inclinaison du forage au Collar/collier | Address/Location where core stored Adresse/endroit où la carotte est stockée | Map Reference No. N° de référence sur la carte | Claim No. N° de concession minière |
| Date Hole Started Date de commencement du forage | Date Completed Date d'achèvement | Date Logged Date d'inscription au journal | Logged by Inscrit par | FL/PI | Location (Twp. Lot, Con. or Lat. and Long.) Emplacement (canton, lot, concession, ou latitude et longitude) | | | |
| Exploration Co., Owner or Optionee Compagnie d'exploration, propriétaire ou titulaire d'option | | Date Submitted Date de dépôt | Submitted by (Signature) Déposé par (signature) | FL/PI | | | | |
| | | | | FL/PI | | | | |
| | | | | FL/PI | | | | |
| | | | | | | | Property Name Nom de la propriété | |

| Footage/Avancement | | Rock Type Type de roche | Description (Colour, grain size, texture, minerals, alteration, etc.) Description (Couleur, granulométrie, texture, minéraux, transformation, etc.) | Planar Features Angle / Angle des caractéristiques planes | Core Specimen Footage / Longueur en pieds des carottes prélevées | Your Sample No. N° d'échantillon du prospecteur | Sample Footage/Niveau de pré- lèvement de l'échantillon (en pieds) | | Sample Length Longueur de l'échantillon | Assays † / Analyses minéralurgiques | |
|--------------------|-------|----------------------------|---|--|---|---|---|------|---|-------------------------------------|--|
| From/De | To/À | | | | | | From/De | To/À | | | |
| | | | NEAR BOTTOM PORTION OF SECTION. ROCK BECOMES SILICIFIED IN PLACES UP TO 117.5 FT. | | | | | | | | |
| 122.0 | 129.3 | MAFIC META-VOLC. FLOW | LIGHT GREEN MODERATELY SILICIFIED MAFIC META-VOLCANIC FLOW ROCK WITH RUSTY QUARTZ-CARBONATE STALKWORM VEINLETS (BUBBLE WHITE IN COLOR). SOME STREAK AND DISSEMINATIONS OF PY- AND POSSIBLY CPY @ 126.8 BUT RARE < 1% OVERALL. | | | | | | | | |
| 129.3 | 140.3 | MAFIC TUFF | WELL DEVELOPED MAFIC META-VOLCANIC TUFF WITH FRAGMENTS UP TO 1.5 CM BUT AVG. 5MM IN SIZE. NO SULPHIDE MINERALIZATION NOTED. | | | | | | | | |
| 140.3 | 199.0 | MAFIC META-VOLC. FLOW | GRAY GREEN FINE GRAINED MAFIC META-VOLCANIC FLOW ROCK WITH MINOR QUARTZ-CARBONATE VEINLETS AND RARE DISSEMINATIONS & STREAKS OF PYRITE < 1%. NEAR BOTTOM OF SECTION, IE LAST 4 FT., BECOME MODERATELY SILICIFIED WITH 1% DISSEMINATED PYRITE. | | | | | | | | |

* For features such as foliation, bedding, schistosity, measured from the long axis of the core.
* Exemples de caractéristiques : foliation, schistosité, stratification. L'angle est mesuré par rapport à l'axe longitudinal de la carotte.

† Additional credit available. See Assessment Work Regulation.
† Des crédits supplémentaires sont offerts. Consulter les règlements relatifs aux travaux d'évaluation.
Nota : Dans cette formule, lorsqu'il désigne des personnes, le masculin est utilisé au sens neutre.



Diamond Drilling Log / Journal de forage au diamant

Complete this form and related sketch in duplicate. Remplir en deux exemplaires la présente formule et le croquis annexé

Fill in on every page Remplir ces cases à chaque page

Hole No. Forage n° 1 Page No. Page n° 3

| | | | | | | | | |
|---|-------------------------------------|--|---|---|---|---|--|---------------------------------------|
| Drilling Company Compagnie de forage | | Collar Elevation Élévation du collier | Bearing of hole from true North/Position du forage par rapport au nord vrai | Total Footage Avancement total du forage | Dip of Hole at Inclinaison du forage au | Address/Location where core stored Adresse/endroit où la carotte est stockée | Map Reference No. N° de référence sur la carte | Claim No. N° de concession minière |
| Date Hole Started Date de commencement du forage | Date Completed Date d'achèvement | Date Logged Date d'inscription au journal | Logged by Inscrit par | Collar/collier | | | Location (Twp. Lot, Con. or Lat. and Long.) Emplacement (canton, lot, concession, ou latitude et longitude) | Property Name Nom de la propriété |
| Exploration Co., Owner or Optionee Compagnie d'exploration, propriétaire ou titulaire d'option | | Date Submitted Date de dépôt | Submitted by (Signature) Déposé par (signature) | FL/PI | | | | |
| | | | | FL/PI | | | | |
| | | | | FL/PI | | | | |

| Footage/Avancement | | Rock Type Type de roche | Description (Colour, grain size, texture, minerals, alteration, etc.) Description (Couleur, granulométrie, texture, minéraux, transformation, etc.) | Planar Feature Angle / Angle des caractéristiques planes | Core Specimen Footage / Longueur en pieds des carottes prélevées | Your Sample No. N° d'échantillon du prospecteur | Sample Footage/Niveau de prélèvement de l'échantillon (en pieds) | | Sample Length Longueur de l'échantillon | Assays † / Analyses minéralurgiques | |
|--------------------|-------|-------------------------------|---|--|--|---|--|------|--|-------------------------------------|--|
| From/De | To/À | | | | | | From/De | To/À | | | |
| 99.0 | 214.5 | MAFIC METAVOLCANIC FLOW ROCK. | DARK TO LIGHT COLORED MODERATELY TO STRONGLY SILICIFIED MAFIC METAVOLCANIC FLOW ROCK. STRONGLY SILICIFIED CERTAIN WHITE BANDS MINERALIZED SECTION FROM 199.0 TO 199.5 (6 INCHES) CONTAINING STREAKS AND BANDS OF 10% MOSTLY PYRITE AND SOME MAGNETIC PIRRHOTITE. NOTE THE DARK GRAY TO ALMOST BLACK MASSIVE PORTIONS OF SECTION ARE SILICIFIED. | | | | | | | | |
| 214.5 | 228.0 | MAFIC TUFF | DARK GRAY - GREEN FINE GRAINED PORPHYRITIC MAFIC TUFF. WEAKLY SILICIFIED WITH NO SULPHIDE MINERALIZATION. 1MM FELDSPAR PORPHYRIES IN FINE TUFF (FRAGMENT 1-2MM). | | | | | | | | |
| 228.0 | 242.0 | COARSE MAFIC TUFF. | LIGHT TO DARK GRAY - GREEN MODERATELY TO STRONGLY SILICIFIED HIGHLY DISTURBED & BRECCIATED (STRETCHED AND FOLIATED) COARSE METAVOLCANIC TUFF / BRÉCCIA. 1FT SECTION @ 239.0 FT OF MEDIUM DORITIC ROCK. SECTION CONTAIN 1% TO 1% STREAKS & DISSEMINATION OF PYRITE AND LESSER CHALCOPYRITE. STRONGLY SILICEOUS @ | | | | | | | | |

* For features such as foliation, bedding, schistosity, measured from the long axis of the core. * Exemples de caractéristiques : foliation, schistosité, stratification. L'angle est mesuré par rapport à l'axe longitudinal de la carotte.

† Additional credit available. See Assessment Work Regulation. † Des crédits supplémentaires sont offerts. Consulter les règlements relatifs aux travaux d'évaluation. Nota : Dans cette formule, lorsqu'il désigne des personnes, le masculin est utilisé au sens neutre.

| | | | | | | | | |
|---|-------------------------------------|--|---|---|---|--|---|---------------------------------------|
| Drilling Company Compagnie de forage | | Collar Elevation Élévation du collier | Bearing of hole from true North/Position du forage par rapport au nord vrai | Total Footage Avancement total du forage | Dip of Hole at Collar/collier Inclinaison du forage au | Address/Location where core stored Adresse/endroit où la carotte est stockée | Map Reference No. N° de référence sur la carte | Claim No. N° de concession minière |
| Date Hole Started Date de commencement du forage | Date Completed Date d'achèvement | Date Logged Date d'inscription au journal | Logged by Inscrit par | | Fl./Pi. | Location (Twp. Lot. Con. or Lat. and Long.) Emplacement (canton, lot, concession, ou latitude et longitude) | | |
| Exploration Co., Owner or Optionee Compagnie d'exploration, propriétaire ou titulaire d'option | | Date Submitted Date de dépôt | Submitted by (Signature) Déposé par (signature) | | Fl./Pi. | | | |
| | | | | | Fl./Pi. | | | |
| | | | | | Fl./Pi. | | | |
| Property Name Nom de la propriété | | | | | | | | |

| Footage/Avancement | | Rock Type Type de roche | Description (Colour, grain size, texture, minerals, alteration, etc.) Description (Couleur, granulométrie, texture, minéraux, transformation, etc.) | Planar Feature Angle / Angle des caractéristiques planes | Core Specimen Footage / Longueur en pièce des carottes prélevées | Your Sample No. N° d'échantillon du prospecteur | Sample Footage/Niveau de prélèvement de l'échantillon (en pieds) | | Sample Length Longueur de l'échantillon | Assays † / Analyses minéralurgiques | | |
|--------------------|-------|----------------------------|---|---|---|--|--|------|--|-------------------------------------|--|--|
| From/De | To/À | | | | | | From/De | To/À | | | | |
| 242.0 | 249.0 | MAFIC TUFF | LIGHT TO DARK GRAY MEDIUM GRAINED DIORITIC (POSSIBLE CENTRE OF FLOW) AND TUFFACEOUS MAFIC METAVOLCANIC. SHOWS BEDDED FOLIATED TEXTURE WITH < 1% DISS. SILICIDES (MYRTE). | | | | | | | | | |
| 249.0 | 275.5 | ALTERED MAFIC FLOW | ALTERED LIGHT TO MOSTLY DARK GRAY MODERATELY TO STRONGLY SILICIFIED MAFIC METAVOLCANIC FLOW ROCK. CONTAINS FINE STOCKWORK WHITE TO DARK GRAY QUARTZ VEINLETS THROUGHOUT. GRAY CRACK-SEAL QUARTZ VEINS (2CM WIDE) AT 254.0 FT AND 258.0 FT AND 265.6 FT. PATCHES OF BRACCHID SILICIFICATION NOTED. < 1% DISS. PYRITE. | | | | | | | | | |
| 275.5 | 302.5 | MAFIC FLOW CENTRE | DARK GRAY-GREEN MEDIUM TO COARSE GRAINED DIORITIC TEXTURED MAFIC METAVOLCANIC FLOW CENTRE. GRADATIONAL CONTACT FROM 275.5 TO 278.0 FT. BECOMES SILICIFIED AND MINERALIZED FROM 290.0 FT. TO BOTTOM OF SECTION. CRACK-SEAL BRACCHID QUARTZ VEIN FROM 288.5 TO 289.0 (6M) AND CRACK-SEAL QUARTZ VEIN AT 296.3 FT. MINERALIZATION NEAR BOTTOM OF SECTION - 1% STREAKS DISS. CR, PY AND PO. | | | | | | | | | |



Ministry of
Northern Development
and Mines
Ontario

Ministère du
Développement du Nord
et des Mines

**Diamond Journal de
Drilling forage au
Log diamant**

Complete this form and
related sketch in duplicate.
Remplir en deux exemplaires la
présente formule et le croquis annexé

Fill in on every page
Remplir ces cases à
chaque page

| | |
|-----------------------|---------------------|
| Hole No. Forage n° | Page No. Page n° |
| 1 | 5 |

| | | | | | | | | |
|---|-------------------------------------|---|---|--|--|---|--|---------------------------------------|
| Drilling Company Compagnie de forage | | Collar Elevation Élévation du collier | Bearing of hole from true North/Position du forage par rapport au nord vrai | Total Footage Avancement total du forage | Dip of Hole at Inclinaison du forage au Collar/collier | Address/Location where core stored Adresse/endroit où la carotte est stockée | Map Reference No. N° de référence sur la carte | Claim No. N° de concession minière |
| Date Hole Started Date de commencement du forage | Date Completed Date d'achèvement | Date Logged Date d'inscription au journal | Logged by Inscrit par | | Fl./Pi | | Location (Twp. Lot, Con. or Lat. and Long.) Emplacement (canton, lot, concession, ou latitude et longitude) | Property Name Nom de la propriété |
| Exploration Co., Owner or Optionee Compagnie d'exploration, propriétaire ou titulaire d'option | | Date Submitted Date de dépôt | Submitted by (Signature) Déposé par (signature) | | Fl./Pi | | | |
| | | | | | Fl./Pi | | | |

| Footage/Avancement | | Rock Type Type de roche | Description (Colour, grain size, texture, minerals, alteration, etc.) Description (Couleur, granulométrie, texture, minéraux, transformation, etc.) | Planar Feature Angle / Angle des caractéristiques planes | Core Specimen Footage / Longueur en pieds des carottes prélevées | Your Sample No. N° d'échantillon du prospecteur | Sample Footage/Niveau de pré- lèvement de l'échantillon (en pieds) | | Sample Length Longueur de l'échantillon | Assays † / Analyses minéralurgiques | |
|--------------------|-------|---------------------------------|--|---|---|---|---|------|---|-------------------------------------|--|
| From/De | To/À | | | | | | From/De | To/À | | | |
| | | | BOTTOM OF SECTION ALSO BECOMES FOLIATED SHOWING LESS OF DIORITIC TEXTURE. | | | | | | | | |
| 302.5 | 363.0 | ALTERED MAFIC METAVOLC. FLOW | MODERATELY TO MOSTLY STRONGLY SILICIFIED GREY-GREEN MAFIC METAVOLCANIC FLOW ROCK CONTAINING FROM 1-2% IN PLACES OF STREAKS, PATCHES AND DISSEMINATIONS OF CHALCOPYRITE AND PYRITE. SPARSLEY FELDSPAR PORPHYRITIC WITH SOME STOCKWORK QUARTZ LACUNETS AND PROMINENT BLANCHARD SILICEOUS PATCHES. | | | | | | | | |
| | 365.0 | E. O. H. | | | | | | | | | |

0204 (03/91) * For features such as foliation, bedding, schistosity, measured from the long axis of the core. † Additional credit available. See Assessment Work Regulation.
* Exemples de caractéristiques : foliation, schistosité, stratification. L'angle est mesuré par rapport à l'axe longitudinal de la carotte. † Des crédits supplémentaires sont offerts. Consulter les règlements relatifs aux travaux d'évaluation.



Report of Work Conducted After Recording Claim

Mining Act

Personal information collected on this form is obtained under the authority of the Mining Act. This information will be used for correspondence. Questions about this collection should be directed to the Provincial Manager, Mining Lands, Ministry of Northern Development and Mines, Fourth Floor, 159 Cedar Street, Sudbury, Ontario, P3E 6A5, telephone (705) 670-7264.

- Instructions:**
- Please type or print and submit in duplicate.
 - Refer to the Mining Act and Regulations for req Recorder.
 - A separate copy of this form must be complete
 - Technical reports and maps must accompany it
 - A sketch, showing the claims the work is assign.



42E10NW0003 W9640.00260 ASHMORE

900

| | | |
|---|------------------------|--|
| Recorded Holder(s) <i>Alexander Wilson</i> | | Client No. <i>209175</i> |
| Address <i>General Delivery - Geraldton Ontario P0T1M0</i> | | Telephone No. <i>854-0443</i> |
| Mining Division <i>Thunder Bay Ont.</i> | Township/Area | M or G Plan No. <i>Ashmore June 472</i> |
| Dates Work Performed From: <i>Sept. 15/94</i> | To: <i>Sept. 21/94</i> | |

Work Performed (Check One Work Group Only)

| Work Group | Type |
|---|-------------------------|
| <input type="checkbox"/> Geotechnical Survey | |
| <input checked="" type="checkbox"/> Physical Work, Including Drilling | <i>Diamond Drilling</i> |
| <input type="checkbox"/> Rehabilitation | |
| <input type="checkbox"/> Other Authorized Work | |
| <input type="checkbox"/> Assays | <i>✓</i> |
| <input type="checkbox"/> Assignment from Reserve | |

Total Assessment Work Claimed on the Attached Statement of Costs \$ **5475.00**

Note: The Minister may reject for assessment work credit all or part of the assessment work submitted if the recorded holder cannot verify expenditures claimed in the statement of costs within 30 days of a request for verification.

Persons and Survey Company Who Performed the Work (Give Name and Address of Author of Report)

| Name | Address |
|-------------------------|---------------------------|
| <i>Melvin Swerda</i> | <i>Geraldton, Ontario</i> |
| <i>Alexander Wilson</i> | <i>" "</i> |

(attach a schedule if necessary)

Certification of Beneficial Interest * See Note No. 1 on reverse side

| | | |
|--|--------------------------|--|
| I certify that at the time the work was performed, the claims covered in this work report were recorded in the current holder's name or held under a beneficial interest by the current recorded holder. | Date <i>May 17/96</i> | Recorded Holder or Agent (Signature) <i>A. Wilson</i> |
|--|--------------------------|--|

Certification of Work Report

I certify that I have a personal knowledge of the facts set forth in this Work report, having performed the work or witnessed same during and/or after its completion and annexed report is true.

| | | |
|---------------------------------------|--------------------------|--|
| Name and Address of Person Certifying | | |
| Telephone No. <i>854-0443</i> | Date <i>May 17/96</i> | Certified By (Signature) <i>A. Wilson</i> |

For Office Use Only

| | | | | |
|---------------|---------------------------------|---|--|--|
| \$5475 | Total Value Cr. Recorded | Date Recorded MAY 17, 1996 | Mining Recorder <i>Deputy G. Gillon</i> | Received Stamp Thunder Bay Mining Division MAY 17 1996 |
| | Deemed Approval Date | Date Approved DECEMBER 2, 1996. | | |
| | Date Notice for Amendments Sent | | | |

| Work Report Number for Applying Reserve | Claim Number (see Note 2) | Number of Claim Units |
|---|---------------------------|-----------------------|
| 1188 | | |
| 1188315 | | 1 |
| 1196447 | | 4 |
| 1196448 | | 4 |
| 1208726 | | 1 |
| 1218730 | | 2 |
| | | |
| | | |
| | | |
| | | |
| | | |
| | | |
| | | |
| | | |
| | | |
| | | |
| | | |
| | | |
| | | |
| | | |
| | | |
| | | |
| Total Number of Claims | | |

| Value of Assessment Work Done on this Claim | Value Applied to this Claim |
|---|-----------------------------|
| | |
| 5475.00 | 175 |
| | 1600. |
| | 1600 |
| | 400 |
| | 800 |
| | |
| | |
| | |
| | |
| | |
| | |
| | |
| | |
| | |
| | |
| | |
| | |
| | |
| | |
| | |
| Total Value Work Done | Total Value Work Applied |
| 5475 | 4578. |

| Value Assigned from this Claim | Reserve: Work to be Claimed at a Future Date |
|--------------------------------|--|
| | |
| | 897 |
| | |
| | |
| | |
| | |
| | |
| | |
| | |
| | |
| | |
| | |
| | |
| | |
| | |
| | |
| | |
| | |
| | |
| | |
| Total Assigned From | Total Reserve |
| | |

Credits you are claiming in this report may be cut back. In order to minimize the adverse effects of such deletions, please indicate from which claims you wish to prioritize the deletion of credits. Please mark (✓) one of the following:

1. Credits are to be cut back starting with the claim listed last, working backwards.
2. Credits are to be cut back equally over all claims contained in this report of work.
3. Credits are to be cut back as prioritized on the attached appendix.

In the event that you have not specified your choice of priority, option one will be implemented.

Note 1: Examples of beneficial interest are unrecorded transfers, option agreements, memorandum of agreements, etc., with respect to the mining claims.

Note 2: If work has been performed on patented or leased land, please complete the following:

| | | |
|---|-----------|------|
| I certify that the recorded holder had a beneficial interest in the patented or leased land at the time the work was performed. | Signature | Date |
|---|-----------|------|



**Statement of Costs
for Assessment Credit**

**État des coûts aux fins
du crédit d'évaluation**

Mining Act/Loi sur les mines

Personal information collected on this form is obtained under the authority of the **Mining Act**. This information will be used to maintain a record and ongoing status of the mining claim(s). Questions about this collection should be directed to the Provincial Manager, Minings Lands, Ministry of Northern Development and Mines, 4th Floor, 159 Cedar Street, Sudbury, Ontario P3E 6A5, telephone (705) 670-7264.

Les renseignements personnels contenus dans la présente formule sont recueillis en vertu de la **Loi sur les mines** et serviront à tenir à jour un registre des concessions minières. Adresser toute question sur la collecte de ces renseignements au chef provincial des terrains miniers, ministère du Développement du Nord et des Mines, 159, rue Cedar, 4^e étage, Sudbury (Ontario) P3E 6A5, téléphone (705) 670-7264.

1. Direct Costs/Coûts directs

| Type | Description | Amount Montant | Totals Total global |
|--|---|-------------------|------------------------|
| Wages Salaires | Labour Main-d'oeuvre | | |
| | Field Supervision Supervision sur le terrain | | |
| Contractor's and Consultant's Fees Droits de l'entrepreneur et de l'expert- conseil | Type <i>Mc Sweda</i> | <i>54.75</i> | |
| | <i>Diamond Drilling</i> | | |
| Supplies Used Fournitures utilisées | Type | | |
| | | | |
| | | | |
| Equipment Rental Location de matériel | Type | | |
| | | | |
| | | | |
| Total Direct Costs Total des coûts directs | | | <i>54.75</i> |

2. Indirect Costs/Coûts indirects

**** Note:** When claiming Rehabilitation work Indirect costs are not allowable as assessment work.
Pour le remboursement des travaux de réhabilitation, les coûts indirects ne sont pas admissibles en tant que travaux d'évaluation.

| Type | Description | Amount Montant | Totals Total global |
|---|-------------|--|------------------------|
| Transportation Transport | Type | | |
| | | | |
| | | | |
| | | | |
| Food and Lodging Nourriture et hébergement | | | |
| Mobilization and Demobilization Mobilisation et démobilisation | | | |
| Sub Total of Indirect Costs Total partiel des coûts indirects | | | |
| Amount Allowable (not greater than 20% of Direct Costs) Montant admissible (n'excédant pas 20 % des coûts directs) | | | |
| Total Value of Assessment Credit (Total of Direct and Allowable indirect costs) | | Valeur totale du crédit d'évaluation (Total des coûts directs et indirects admissibles) | |

Note: The recorded holder will be required to verify expenditures claimed in this statement of costs within 30 days of a request for verification. If verification is not made, the Minister may reject for assessment work all or part of the assessment work submitted.

Note : Le titulaire enregistré sera tenu de vérifier les dépenses demandées dans le présent état des coûts dans les 30 jours suivant une demande à cet effet. Si la vérification n'est pas effectuée, le ministre peut rejeter tout ou une partie des travaux d'évaluation présentés.

Filing Discounts

1. Work filed within two years of completion is claimed at 100% of the above Total Value of Assessment Credit.
2. Work filed three, four or five years after completion is claimed at 50% of the above Total Value of Assessment Credit. See calculations below:

| | |
|--|--------------------------|
| Total Value of Assessment Credit <i>A. Wilson</i> | Total Assessment Claimed |
| <i>x 0.50 =</i> | |

Remises pour dépôt

1. Les travaux déposés dans les deux ans suivant leur achèvement sont remboursés à 100 % de la valeur totale susmentionnée du crédit d'évaluation.
2. Les travaux déposés trois, quatre ou cinq ans après leur achèvement sont remboursés à 50 % de la valeur totale du crédit d'évaluation susmentionné. Voir les calculs ci-dessous.

| | |
|--------------------------------------|----------------------------|
| Valeur totale du crédit d'évaluation | Évaluation totale demandée |
| <i>x 0,50 =</i> | |

Certification Verifying Statement of Costs

I hereby certify:
that the amounts shown are as accurate as possible and these costs were incurred while conducting assessment work on the lands shown on the accompanying Report of Work form.

that as *A. Wilson* I am authorized
(Recorded Holder, Agent, Position in Company)

to make this certification

Attestation de l'état des coûts

J'atteste par la présente :
que les montants indiqués sont le plus exact possible et que ces dépenses ont été engagées pour effectuer les travaux d'évaluation sur les terrains indiqués dans la formule de rapport de travail ci-joint.

Et qu'à titre de _____ je suis autorisé
(titulaire enregistré, représentant, poste occupé dans la compagnie)

à faire cette attestation.

| | |
|-------------------------------|--------------------------|
| Signature <i>A. Wilson</i> | Date <i>May 17/96</i> |
|-------------------------------|--------------------------|

BOUNDARIES OF THE CORPORATION OF THE TOWN OF GERALDTON. THIS STAKING CLAIMS IN THIS AREA IS TO SECTION 29(b), MINING ACT 1930.

Surface and mining rights withdrawn from staking order W 50/773, 5/11/73.
 Surface rights withdrawn from staking order W 50/74 s.42, RSO 1960.
 Land use permit for surface rights for rifle and pistol club.

Information that appears on this map has been compiled from various sources and its accuracy is not guaranteed. Those desiring to stake MINING CLAIMS should consult the MINING RECORDER Ministry of Northern Development and Mines for additional information on the status of the claims shown hereon.

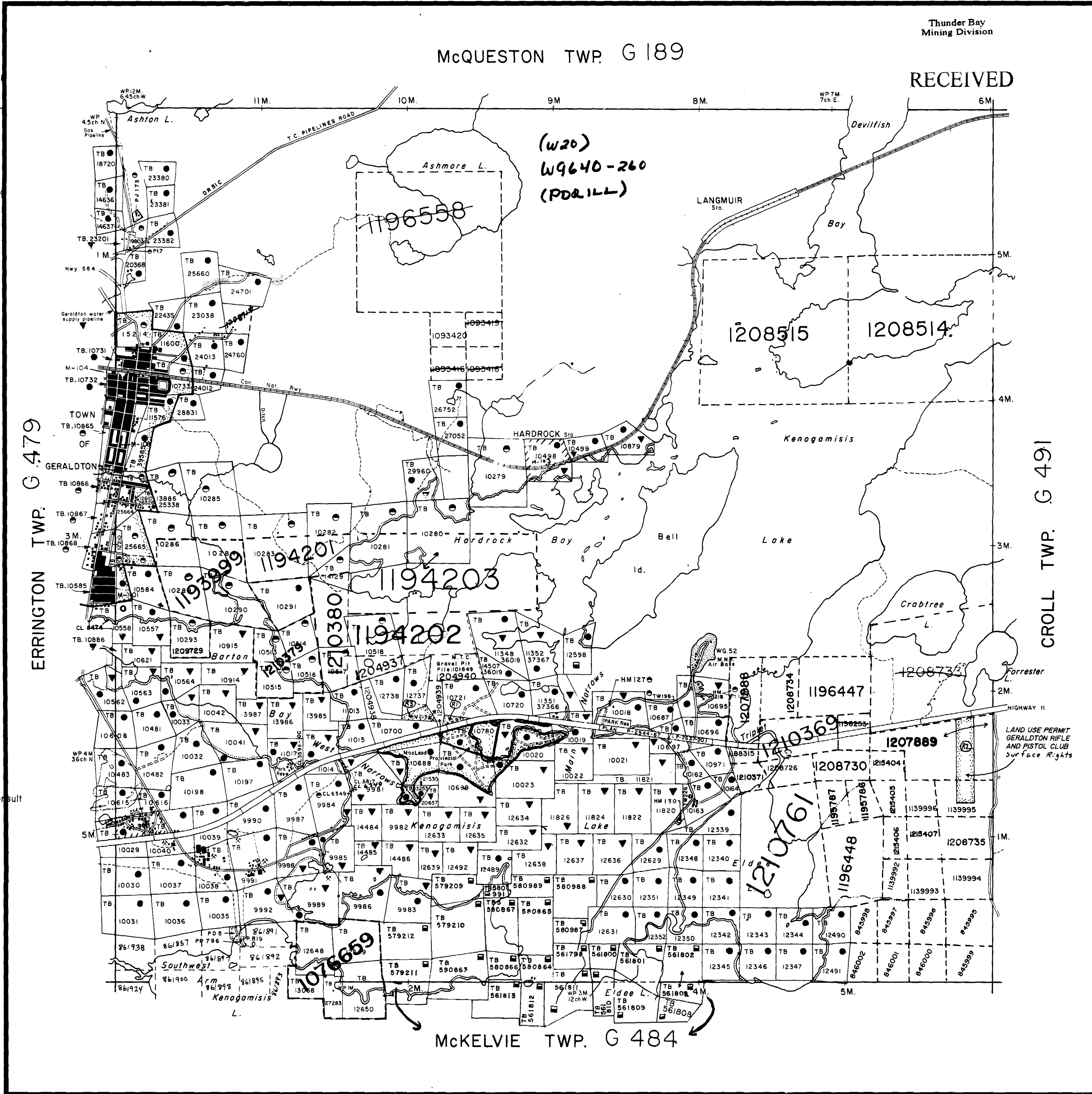

Thunder Bay Mining Division

McQUESTON TWP. G 189

RECEIVED

ERRINGTON TWP. G 479

CROLL TWP. G 491

McKELVIE TWP. G 484

LEGEND

- HIGHWAY AND ROUTE No.
- OTHER ROADS
- TRAILS
- SURVEYED LINES:
 - TOWNSHIPS, BASE LINES, ETC.
 - LOTS, MINING CLAIMS, PARCELS, ETC.
- UNSURVEYED LINES:
 - LOT LINES
 - PARCEL BOUNDARY
 - MINING CLAIMS ETC.
- RAILWAY AND RIGHT OF WAY
- UTILITY LINES
- NON-PERENNIAL STREAM
- FLOODING OR FLOODING RIGHTS
- SUBDIVISION OR COMPOSITE PLAN
- RESERVATIONS
- ORIGINAL SHORELINE
- MARSH OR MUSKEG
- MINES
- TRAVERSE MONUMENT

DISPOSITION OF CROWN LANDS

| TYPE OF DOCUMENT | SYMBOL |
|---------------------------------|--------|
| PATENT, SURFACE & MINING RIGHTS | ● |
| " SURFACE RIGHTS ONLY | ○ |
| " MINING RIGHTS ONLY | ◐ |
| LEASE SURFACE & MINING RIGHTS | ■ |
| " SURFACE RIGHTS ONLY | ◑ |
| " MINING RIGHTS ONLY | ◒ |
| LICENCE OF OCCUPATION | ▼ |
| ORDER-IN-COUNCIL | OC |
| RESERVATION | ⊙ |
| CANCELLED | ⊘ |
| SAND & GRAVEL | ⊚ |

NOTE: MINING RIGHTS IN PARCELS PATENTED PRIOR TO MAY 6, 1913, VESTED IN ORIGINAL PATENTEE BY THE PUBLIC LANDS ACT, R.S.O. 1970, CHAP. 380, SEC. 63, SUBSEC. 1.

SCALE: 1 INCH = 40 CHAINS

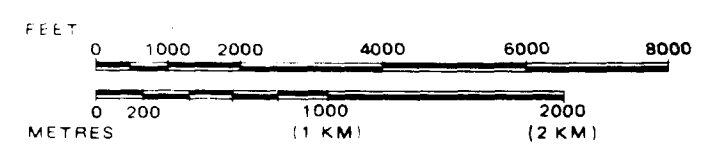

TOWNSHIP

ASHMORE

M.N.R. ADMINISTRATIVE DISTRICT
 GERALDTON
 MINING DIVISION
 THUNDER BAY
 LAND TITLES / REGISTRY DIVISION
 THUNDER BAY



Ministry of Land Management
 Natural Resources Branch
 Ontario

Date SEPTEMBER 1981

Number **G-472**

In Service July 11/94.



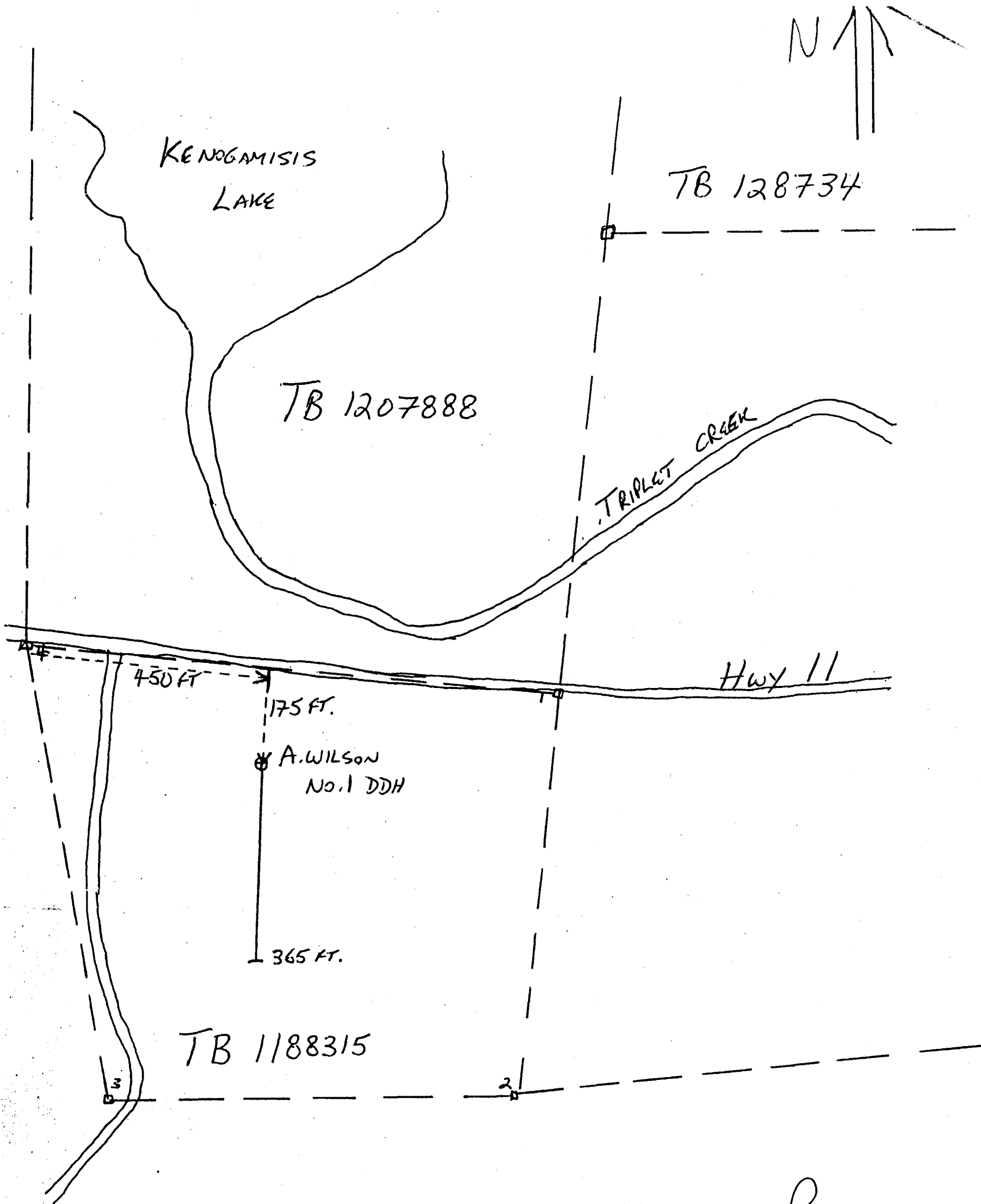

Wilson - Hollinger Property
 Scale 1" = 200 FT.

DDH #1 - LOCATED 450 FT EAST
 FROM CLAIM POST 4 (TB 1188315) AND
 175 FT SOUTH OF CLAIM LINE..

SEPT. / 1994

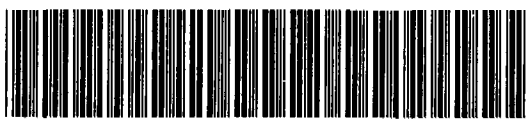

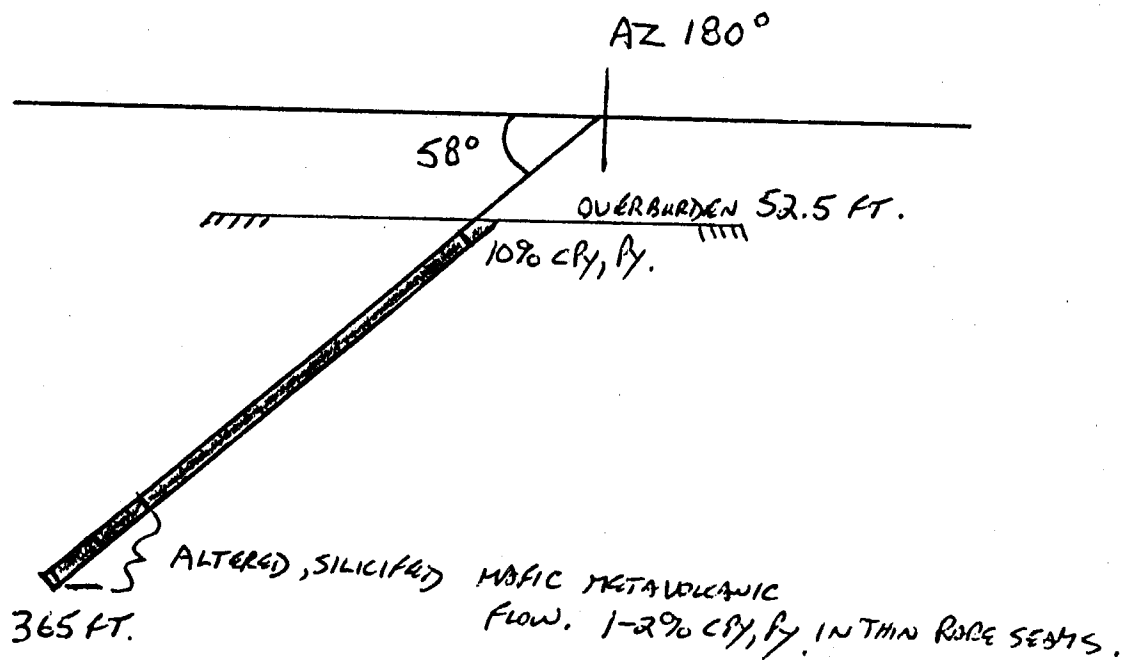

— MAFIC METAVOLCANIC ROCKS.

WILSON - HOLLINGER PROPERTY

SCALE 1" = 100 FT.

DDH #1 (SEPT.) 1994

