

May 27 1990

Hole depth 156
Hole dip -45



42E10NW0010 W9440.00156 ASHMORE

0 - 8	Over burden		
8 - 8.8	8 - 8.8	.8' qtz. carb vein	sample no. 1
8 - 62.5	Altered Dacite		
11.8 - 12.2	11.8 - 12.2	.4' qtz. carb along core, no min.	
15 - 15.3	15 - 15.3	qtz. carbonate stringers along core	
15.3 - 16.2	15.3 - 16.2	.9' qtz. carb vein	sample No. 2
16.2 - 18	16.2 - 18	qtz. carbonate stringers low min.	
22.2 - 22.9	22.2 - 22.9	.7' qtz. carb vein low min	sample No. 3
25.5 - 26.3	25.5 - 26.3	qtz. carbonate stringers low min.	
42 - 42.2	42 - 42.2	mud seam fault?	
47 - 49.3	47 - 49.3	light mineralization in core	
49.3 - 51	49.3 - 51	1.7' qtz. carb vein low min.	samp No. 4
53.5 - 54	53.5 - 54	.5' qtz. carb string low min.	samp No. 5
55.3 - 56.2	55.3 - 56.2	qtz. carb string along core axis	
56.2 - 61.2	56.2 - 61.2	sheared and altered few qtz. stringers	
61.2 - 61.7	61.2 - 61.7	.7' qtz. carb vein low min	samp No. 6
62.5 - 65.5	Fine Diorite, Mottled look to core	low min.	
65.5 - 99.8	Altered dacite		
80 - 80.1	80 - 80.1	qtz. carbonate stringers low min.	
83 - 83.2	83 - 83.2	" " " "	
86 - 87.2	86 - 87.2	dacite low min. in core	
87.2 - 88.4	87.2 - 88.4	1.2' qtz. carb vein min.	sample No. 7
88.4 - 96.5	88.4 - 96.5	qtz. carb stringers very low min.	
96.5 - 106.7	Fine Feldspar porphyry		
103.3 - 104	103.3 - 104	mud seam fault?	
106.7 - 116.6	Altered dacite		
107 - 107.3	107 - 107.3	qtz. carb stringers no min.	
109 - 109.1	109 - 109.1	mud seam fault?	
110.7 - 110.9	110.7 - 110.9	qtz. carb stringers low min.	
113.6 - 113.8	113.6 - 113.8	.2' qtz carb string mineralized	
116.6 - 122.4	Fine grained diorite		
118.8 - 120.7	118.8 - 120.7	.9' qtz. carb string low min.	
120.7 - 122.4	120.7 - 122.4	qtz. eyes and carb veining	
122.4 - 123	Fine porphyry		
123 - 123.5	123 - 123.5	.5' qtz carb stringers no min	
123.5 - 124.2	Altered diorite		
124.2 - 134.1	Feldspar porphyry		
134.1 - 134.2	134.1 - 134.2	qtz. carb vein	
134.2 - 142.1	Fine diorite porphyry		
138.1 - 138.3	138.1 - 138.3	qtz. carb vein	
142.0 - 142.1	142.0 - 142.1	qtz carb vein low min.	
142.1 156	alt porphyry	low min	
143.1 143.3	143.1 143.3	qtz carb some min.	
146.7 - 146.9	146.7 - 146.9	qtz carb some min.	
150.5 - 151	150.5 - 151	20% ground core, porphyry	
156	E.O.H.		

010

TRA



Ontario

Ministry of
Northern Development
and Mines

Ministère du
Développement du Nord
et des Mines

July 27, 1990

Mr. Scott Shields
Box 661
Geraldton, Ontario
P0T 1M0

Dear Scott:

The following are gold assay results for seven drill core samples from Mel Swereda's property submitted to our office in June of this year.

Sample No. -----	Au (oz/ton) -----
90-MSS-1 (MS-90-2-#1)	nil
90-MSS-2 (MS-90-2-#2)	nil
90-MSS-3 (MS-90-2-#3)	nil
90-MSS-4 (MS-90-2-#4)	nil
90-MSS-5 (MS-90-2-#5)	trace
90-MSS-6 (MS-90-2-#6)	nil

Mr. Scott Shields
July 27, 1990
Page 2

Sample No.

Au (oz/ton)

90-MSS-7
(MS-90-2-#7)

trace

Sincerely,

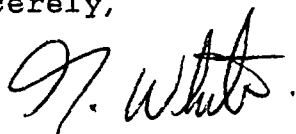

Gerry White
Staff Geologist
Beardmore-Geraldton District
Mines and Minerals Division
Ministry of Northern Development
and Mines
P. O. Box 5000
Thunder Bay, Ontario
P7C 5G6
Tel. (807)475-1331

GW/clk



Ontario

Ministry of
Northern Development
and Mines

Ministère du
Développement du Nord
et des Mines

March 30, 1990

Mr. Mel Swereda
Box 286
Geraldton, Ontario
POT 1M0

Dear Mel:

The following are gold assay and geochemical results for twelve samples (Ashmore Twp. property) we received from you at the beginning of March.

Sample No.	Au (oz/ton)	Ag (ppm)	Cu (ppm)	Zn (ppm)
-----	-----	-----	-----	-----
90-MMS-1 (#4 Drill Cuttings)	0.005	3	85	155
5 / 90-MMS-2 (#6 Drill Cuttings)	0.004	37	135	420
5 / 90-MMS-3 (#7 Drill Cuttings)	0.003	4	303	1260
5 / 90-MMS-4 (#8 Drill Cuttings)	0.006	3	93	122
90-MMS-5 (#103 Drill Cuttings)	0.001	<3	76	121
90-MMS-6 (#104 Drill Cuttings)	0.008	<3	214	955
90-MMS-7 (#105 Drill Cuttings)	0.134	<3	82	115
90-MMS-8 (#109OV Drill Cuttings)	0.141	<3	112	515

... 2

DIAMOND DRILL LOG
MEL SWEREDA
ASHMORE TOWNSHIP PROPERTY, GERALDTONN
THUNDER BAY MINING DIVISION, ONTARIO

Hole No. MS-90-1	Claim No.	
Azimuth: 200°	Core Size: BQ	Commenced:
Dip: -45°	Drill: Longyear 34	Completed:
Length: 36.60 m	Driller: M. Swereda	Logged By: L.B. Goldsmith
Core Storage: Swereda Residence, Geraldton		

Interval metres		Description	Analyses Au ppb
From	To		
0	9.91	Gray mudstone. Banding indistinct but approximately at 45° to core axis. Occasional disseminated pyrite. Bands of gray and white calcite.	
9.91	11.43	Greenish-gray mudstone. Considerable (1/2-3%) disseminated pyrite. Sheared.	
11.43	13.57	Banded iron formation. Pyrite 3-5%. Black silt and graphite. Variable banding at 45° and 60° to core axis.	
13.57	36.60	Mottled tuff and gray mudstone. Banded or foliated at 45° to core axis. 24.40-25.93 m: Quartz + calcite in irregular bands. Disseminated pyrite.	
End of hole.			

Samples:
Interval, metres
9.91-11.43
11.43-13.57
13.57-15.09
24.40-25.93

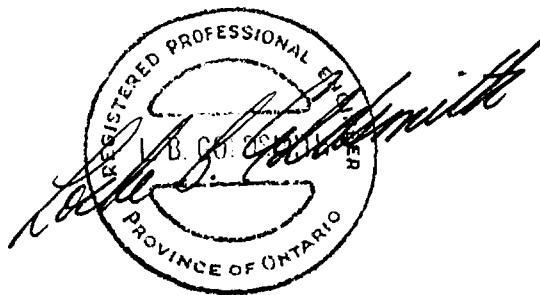

5 0.00016
10 0.00032
<5 _____
<5 _____



Ontario

Ministry of
Northern Development
and Mines

Ministère du
Développement du Nord
et des Mines

August 8, 1991

Mel Swereda
General Delivery
Geraldton, Ontario
P0T 1M0

Dear Mel:

The following are gold assay results for six samples from your Ashmore Township property that I collected on July 10 of this year.

<u>Sample Number</u>	<u>Au (oz/ton)</u>
91-MMS-13 (Tr. 1, North end)	trace
91-MMS-14 (Tr. 1, North end)	trace
91-MMS-15 (Tr. 1, North end)	nil
91-MMS-16 (30' South of North end)	.004
91-MMS-17 (Tr. 2, South end)	trace
91-MMS-18 (old timers trench)	nil

Sincerely,

Gerry White
Staff Geologist
Beardmore-Geraldton District
Mines and Minerals Division
Ministry of Northern Development and Mines
P. O. Box 5000
Thunder Bay, Ontario
P7C 5G6
Tel. (807)475-1331
Fax (807)475-1112

GW/sew



Ontario

GRAB SAMPLES

GEORGE THORPE
MILL

Ministry of
Northern Development
and Mines

Ministère du
Développement du Nord
et des Mines

July 27, 1990

Mr. Mel Swereda
General Delivery
Geraldton, Ontario
P0T 1M0

Dear Mel:

The following are gold geochemical results for thirteen samples we received from you in June of this year.

Sample No.	Au (ppb)
-----	-----
90-MMS-13 (#1 G. M.) GEORGE	932 (.03 oz/ton)
90-MMS-14 (#2 G. M.) GEORGE	46
90-MMS-15 (#3 G. M.) GEORGE	220
90-MMS-16 (#1 S. P.)	41
90-MMS-17 (#2 S. P.)	43
90-MMS-18 (#3 S. P.)	53
90-MMS-19 (#4 S. P.)	65

Mr. Mel Swereda
July 27, 1990
Page 2

Sample No. -----	Au (ppb) -----
90-MMS-20 (#5 S. P.)	12
90-MMS-21 (#6 S. P.)	31
90-MMS-22 (#7 S. P.)	34
90-MMS-23 (#1 N. P.)	43
90-MMS-24 (#2 N. P.)	47
90-MMS-25 (#22 J. F.)	166

Results from an additional ten samples will be forwarded to you when we receive them from our Temiskaming Lab.

Sincerely,



Gerry White
Staff Geologist
Beardmore-Geraldton District
Mines and Minerals Division
Ministry of Northern Development
and Mines
P. O. Box 5000
Thunder Bay, Ontario
P7C 5G6
Tel. (807)475-1331

GW/clk



Ontario

Ministry of
Northern Development
and Mines

Ministère du
Développement du Nord
et des Mines

July 23, 1991

Mel Swereda
P. O. Box 286
Geraldton, Ontario
POT 1MG

Dear Mel:

The following are gold and base metal results for eight samples (91-MMS-5 to 91-MMS-12) from your Ashmore Township property (all are from Ashmore #1) and one sample from what I believe is the Croll property.

<u>Sample No.</u>	<u>Au (oz/ton)</u>	<u>Cu (ppm)</u>	<u>Zn (ppm)</u>
91-MMS-5	trace	636	-
91-MMS-6	trace	-	-
91-MMS-7	.006	-	-
91-MMS-8	.008	3236	2800
91-MMS-9	trace	-	-
91-MMS-10	trace	-	-
91-MMS-11	.004	-	-
91-MMS-12 (Croll Prop.)	trace	5800	54

Page 2
Mel Swereda
July 23, 1991

Results from the samples I collected while visiting your property on July 10 will be forwarded to you as soon as we receive them from our lab.

Sincerely,

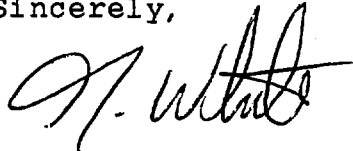
A handwritten signature in dark ink, appearing to read "G. White", written in a cursive style.

Gerry White
Staff Geologist
Beardmore-Geraldton District
Mines and Minerals Division
Ministry of Northern Development and Mines
P. O. Box 5000
Thunder Bay, Ontario
P7C 5G6
Tel. (807)475-1331
Fax (807)475-1112

GW/sew



WAWA ASSAYING INC.

P.O. Box 1998 - Wawa, Ontario POS 1K0 - 705-856-4443
127 Mission Road Fax - 705-856-2902

CERTIFICATE OF ANALYSIS

NO. 0725

No. 5609

CLIENT: Mr. Scott Shields
Geraldton, Ontario

DATE: August 22, 1990

SAMPLE No.	Au oz/Ton
1	0.002
2	0.004
3	tr
6	tr
7	tr
8	0.009
9	0.005
10	0.079
11	0.004
11 check no chrg	0.003
12	tr
13	0.003
14	0.003
15	tr
16	0.006
17	tr
18	tr
19	0.003
20	0.002
20 check no chrg	0.002

Samples, Pulps and rejects discarded after two months.

Assayer: Shoel



WAWA ASSAYING INC.

P.O. Box 1998 - Wawa, Ontario P0S 1K0 - 705-856-4443
127 Mission Road Fax - 705-856-2902

CERTIFICATE OF ANALYSIS

NO. 0725

No. 5610

CLIENT: Mr. Scott Shields
Geraldton, Ontario

DATE: August 22, 1990

SAMPLE No.	Au oz/Ton
21	tr
22	0.004
23	0.016
24	0.018
25	0.004
26	0.014

Samples, Pulps and rejects discarded after two months.

Assayer: _____

Shields

Brief Work Report

After accessing # 1 site, I went 2 days stripping the site. I then continued on to # 2 site I spent 1 day stripping this site. I then discovered possible # 3 site cleared access to this site I then surface sampled # 1 + 2 sites after spending one day doing this.

I cleared # 1 + # 2 sites for drilling. Spent 2 days bringing in drill + compressor as well as setting up. 3 days drilling + sampling # 1 site. 5 days drilling + sampling # ^(possibly) 3 site. Move to # 2 site set up. Spent 4 days drilling + sampling # 2 site. Spent last day bringing equipment out and prepared for blasting.

while performing the above work

I observed the following:

1 site: highly mineralized, contains a large amount of sulphides, I also observed quartz (grey in colour), pyrite and a small amount of chalcopirite + pyrrhotite.

2 + 3 sites: smaller amount of mineralization, than in site # 1, some pyrite, quartz stringers. Also noticed iron formation.

Hours + Dates Equipment Used.

DOZER

December: 13 8 hrs x 50 / hr
14 8 hrs x 50 / hr
15 9 hrs x 50 / hr
18 9 hrs x 50 / hr
19 8 hrs x 50 / hr
20 8 hrs x 50 / hr
January: 25 2 hrs x 50 / hr

60 hrs x \$50.00 / hr = \$3000.00

Skidoo Rental - Skidoo used everyday Flat rate of 350 per week.

Air Compressor + Jack Hammer January 11-19 and 21-24 made a great deal through personal contact total price \$244.00.

Pluggin: no charge my pluggin.

Hope this information is what you require.

Plan. of Sampling.

My Plan of Sampling for the striped area was random grab samples Approx. every Two feet.

My Plan of Sampling for the drilled area was as follows.

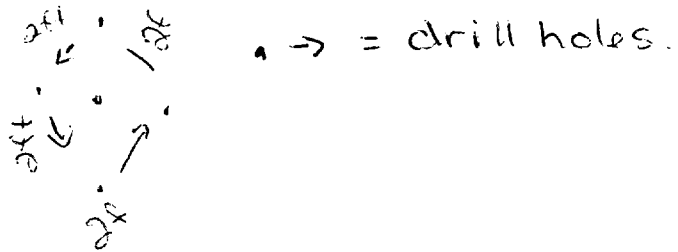

Over 400 wholes were drilled and cutting were taken from each 2ft pattern.

I hope this information meets with you approval.

SCALE 1" = 330'

■ TRENCHING
- - - STRIPPED AREA

ROAD TO GENERAL STORE

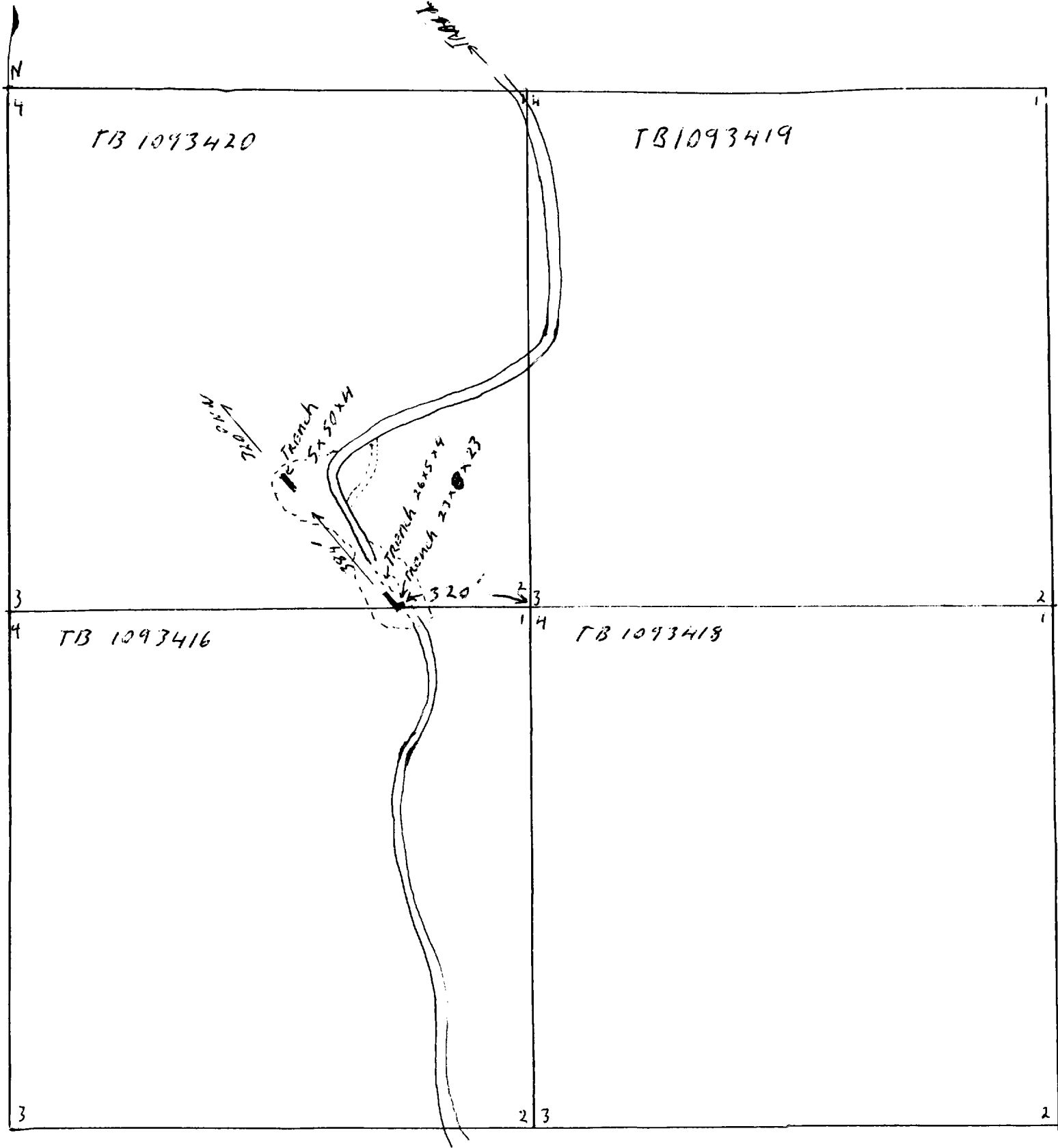

--- TRENCHING
--- STRIPPED AREA

SCALE 1" = 330'
1/4" = 82.5'

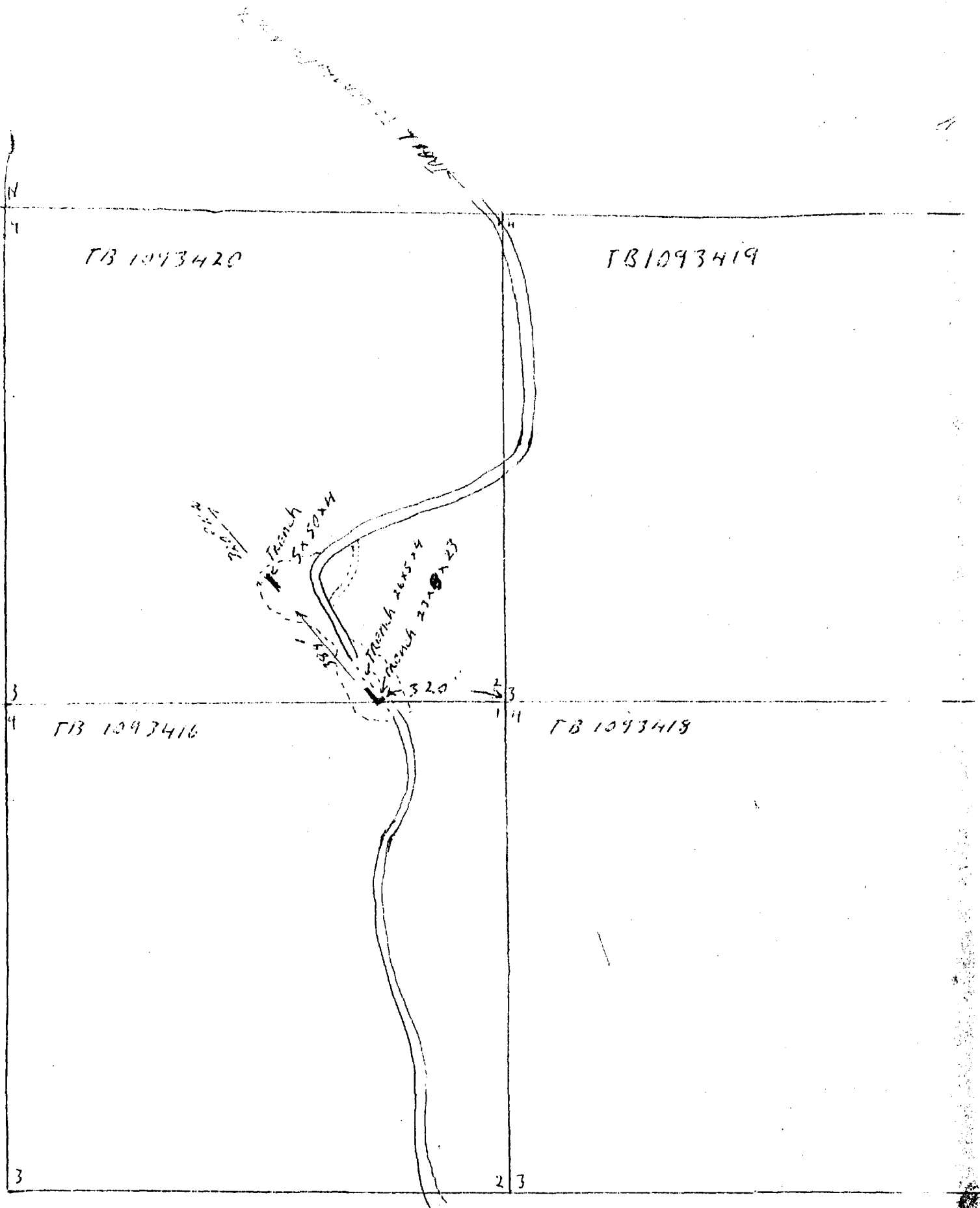

TRENCHING

--- Stripping

TRAIL TO CONTRACTOR'S WORK

1/4 inch = 82'

150 275 330

N

TB 1093402

TB 1093419

300

TRENCH 15' WIDE

TRENCH 15' WIDE

3
4

TB 1093416

TB 1093418

3

2
3



Report of Work Conducted After Recording Claim

Transaction Number

W 9440-156

Ontario

Mining Act

Personal information collected on this form is obtained under the authority of the Mi this collection should be directed to the Provincial Manager, Mining Lands, Mini Sudbury, Ontario, P3E 6A5, telephone (705) 670-7264.

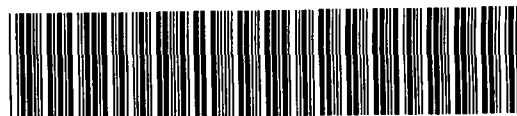

42E10NW0010 W9440.00156 ASHMORE

900

- Instructions:**
- Please type or print and submit in duplicate.
 - Refer to the Mining Act and Regulations for requirements of filing assessment work or consult the Mining Recorder.
 - A separate copy of this form must be completed for each Work Group.
 - Technical reports and maps must accompany this form in duplicate.
 - A sketch, showing the claims the work is assigned to, must accompany this form.

Recorded Holder(s) <i>M. Sweredia</i>	Client No. <i>2141 E 28 765</i> <i>1994-58</i>
Address <i>Box 936 Geraldton, ONT P0T 1M0</i>	Telephone No. <i>(807) 854-0535</i>
Mining Division <i>Thunder Bay</i>	Township/Area <i>Ashmore Township</i>
Dates Work Performed From: <i>Dec 12/89</i>	To: <i>Jan 25/90</i>
	M or G Plan No. <i>G472</i>

Work Performed (Check One Work Group Only)

Work Group	Type
<input type="checkbox"/> Geotechnical Survey	<i>(W 20) (P 20) (P 20)</i>
<input checked="" type="checkbox"/> Physical Work, Including Drilling	<i>Drilling and blasting, stripping</i>
<input type="checkbox"/> Rehabilitation	
<input type="checkbox"/> Other Authorized Work	
<input type="checkbox"/> Assays	
<input type="checkbox"/> Assignment from Reserve	

Total Assessment Work Claimed on the Attached Statement of Costs \$ *6,829.90*

Note: The Minister may reject for assessment work credit all or part of the assessment work submitted if the recorded holder cannot verify expenditures claimed in the statement of costs within 30 days of a request for verification.

Persons and Survey Company Who Performed the Work (Give Name and Address of Author of Report)

Name	Address
<i>Jay Shields</i>	<i>Box 286 Geraldton, ONT P0T 1M0</i>
<i>Jerry Gaden</i>	<i>General Del. Geraldton, ONT P0T 1M0</i>
<i>Mel Sweredia</i>	<i>Box 936 Geraldton, ONT P0T 1M0</i>

(attach a schedule if necessary)

Certification of Beneficial Interest * See Note No. 1 on reverse side

I certify that at the time the work was performed, the claims covered in this work report were recorded in the current holder's name or held under a beneficial interest by the current recorded holder.	Date <i>May 25/94</i>	Recorded Holder or Agent (Signature) <i>M. Sweredia</i>
--	--------------------------	--

Certification of Work Report

I certify that I have a personal knowledge of the facts set forth in this Work report, having performed the work or witnessed same during and/or after its completion and annexed report is true.		
Name and Address of Person Certifying <i>Jay Shields</i>		
Telephone No. <i>(807) 854-1662</i>	Date <i>MAY 25/94</i>	Certified By (Signature) <i>Jay Shields</i>

For Office Use Only

Total Value Cr. Recorded <i>\$4,200</i>	Date Recorded <i>11/27/94</i>	Mining Recorder <i>M. C. Werner</i>	Received Stamp <i>MINING DIVISION THUNDER BAY RECEIVED</i> MAY 27 1994
	Deemed Approval Date	Date Approved <i>Aug 23/94</i>	
	Date Notice for Amendments Sent		



Ministry of Northern Development and Mines

Ministère du Développement du Nord et des mines

Statement of Costs for Assessment Credit

État des coûts aux fins du crédit d'évaluation

Mining Act/Loi sur les mines

Transaction No./N° de transaction
419440-156

Personal information collected on this form is obtained under the authority of the Mining Act. This information will be used to maintain a record and ongoing status of the mining claim(s). Questions about this collection should be directed to the Provincial Manager, Minings Lands, Ministry of Northern Development and Mines, 4th Floor, 159 Cedar Street, Sudbury, Ontario P3E 6A5, telephone (705) 670-7264.

Les renseignements personnels contenus dans la présente formule sont recueillis en vertu de la Loi sur les mines et serviront à tenir à jour un registre des concessions minières. Adresser toute question sur la collecte de ces renseignements au chef provincial des terrains miniers, ministère du Développement du Nord et des Mines, 159, rue Cedar, 4^e étage, Sudbury (Ontario) P3E 6A5, téléphone (705) 670-7264.

1. Direct Costs/Coûts directs

Type	Description	Amount Montant	Totals Total global
Wages Salaires	Labour Main-d'oeuvre	3000.00	
	Field Supervision Supervision sur le terrain	2907.00	5907.00
Contractor's and Consultant's Fees Droits de l'entrepreneur et de l'expert-conseil	Type D4-Tractor	3000.00	
	ASSAYS	440.00	
			3040 3440.00
Supplies Used Fournitures utilisées	Type Caps, Powder Primacord	1868.79	
	gas, fuel	1000.00	
			2268.79
Equipment Rental Location de matériel	Type Ski-doo Rental	1400.00	
	ASSAYS Compressor	244.00	
			1644.00

* Hours for Dozen total 52, not 60 as claimed

Note: The recorded holder will be required to verify expenditures claimed in this statement of costs within 30 days of a request for verification. If verification is not made, the Minister may reject for assessment work all or part of the assessment work submitted.

2. Indirect Costs/Coûts indirects

** Note: When claiming Rehabilitation work Indirect costs are not allowable as assessment work. Pour le remboursement des travaux de réhabilitation, les coûts indirects ne sont pas admissibles en tant que travaux d'évaluation.

Type	Description	Amount Montant	Totals Total global
Transportation Transport	Type		
Food and Lodging Nourriture et hébergement	groceries	400.00	400.00
Mobilization and Demobilization Mobilisation et démoblisation			

Sub Total of Indirect Costs Total partiel des coûts indirects
Amount Allowable (not greater than 20% of Direct Costs) Montant admissible (n'excédant pas 20 % des coûts directs) 400.00
Total Value of Assessment Credit (Total of Direct and Allowable Indirect costs) Valeur totale du crédit d'évaluation (Total des coûts directs et indirects admissibles) 13259.79
~~13057.79~~

Note: Le titulaire enregistré sera tenu de vérifier les dépenses demandées dans le présent état des coûts dans les 30 jours suivant une demande à cet effet. Si la vérification n'est pas effectuée, le ministre peut rejeter tout ou une partie des travaux d'évaluation présentés.

Claiming Discounts

Work filed within two years of completion is claimed at 100% of the above Total Value of Assessment Credit.
Work filed three, four or five years after completion is claimed at 50% of the above Total Value of Assessment Credit. See calculations below:

Total Value of Assessment Credit 13259.79 x 0.50 = Total Assessment Claimed \$6629.90

Remises pour dépôt

1. Les travaux déposés dans les deux ans suivant leur achèvement sont remboursés à 100 % de la valeur totale susmentionnée du crédit d'évaluation.
2. Les travaux déposés trois, quatre ou cinq ans après leur achèvement sont remboursés à 50 % de la valeur totale du crédit d'évaluation susmentionné. Voir les calculs ci-dessus.

Valeur totale du crédit d'évaluation 13259.79 x 0,50 = Evaluation totale demandée 6629.90

Certification Verifying Statement of Costs

I hereby certify: that the amounts shown are as accurate as possible and these costs were incurred while conducting assessment work on the lands shown in the accompanying Report of Work form.

I am authorized (Recorded Holder, Agent, Position in Company)

I make this certification

Attestation de l'état des coûts

J'atteste par la présente: que les montants indiqués sont le plus exact possible et que ces dépenses ont été engagées pour effectuer les travaux d'évaluation sur les terrains indiqués dans la formule de rapport de travail ci-joint.

Et qu'à titre de je suis autorisé (titulaire enregistré, représentant, poste occupé dans la compagnie)

à faire cette attestation.

Signature: X M J Suereda Date: X Aug. 5/94

December 1989 + January 1990

Money Paid out

\$ 244.00	rental aircompressor with hammers
1107.00	wages
1500.00	wages
300.00	wages
<u>1400.00</u>	ski doo rental for 30 days
\$ 4551.00	

1268.79	Powder, Caps and prima cord
440.00	Assay
3000.00	D-4 tractor 30 day \$100.00 per day
<u>1400.00</u>	Gas & fuel, supplies
6108.79	

\$3000.00	Mel Swereda's wages for 30 days working on his property \$100. per day
-----------	--

13,659.79

*note: tractor owned by mel
Swereda

Work performed on Ashmore Township
Claims number: 1093416
1093418
1093419
1093420

G. Daily Reports (Summarize Work Activity in Section A, Days)/
 Rapports quotidiens (reporter le résumé des travaux dans la partie A intitulée "jours")

Day/ Journal	Project Area/Name/Zone/nom du project	Date	Worked Performed/Travaux effectués
1	Ashmore Township	DEC 12/89	Make in sites
2	"	DEC 13/89	Access to No. 1 site DORER
3	"	DEC 14/89	" " " " " "
4	"	DEC 15/89	" " " " site DORER
5	"	DEC 16/89	Strip site #1
6	"	DEC 17/89	Strip site #1
7	"	DEC 18/89	Check up Access to site DORER
8	"	DEC 19/89	" " " " " "
9	"	DEC 20/89	Access to No. 2 site
10	"	DEC 21/89	" " " " " "
11	"	DEC 22/89	Strip site #2
12	"	DEC 23/89	Access to No. 2 site Check up DORER
13	"	DEC 24/89	Sampling, SURFACE #1 + #2 sites
14	"	DEC 25/89	Clean site No. 1 + No. 2 prep for drill
15			
16	Ashmore Township	JAN 10/90	Bring in drill & comp.
17	"	JAN 11/90	Set up drill at #1 site
18	"	JAN 12/90	Drill, sample
19	"	JAN 13/90	Drill, sample Hank Fuel
20	"	JAN 14/90	Drill, sample (Back STEELs, WOST BITS)
21	"	JAN 15/90	Drill, sample (Check possible #3 site)
22	"	JAN 16/90	Drill, sample
23	"	JAN 17/90	Drill, sample
24	"	JAN 18/90	Drill, sample
25	"	JAN 19/90	Drill, sample
26	"	JAN 20/90	Move to No. 2 site & set up
27	"	JAN 21/90	Drill #2 site Sample No. 3 site
28	"	JAN 22/90	Drill #2 site sample
29	"	JAN 23/90	Drill #2 site sample
30	"	JAN 24/90	Drill #2 site sample
31	"	JAN 25/90	Bring out Equipment prep for Blasting
32			
33			
34			
35			
36			
37			
38			
39			
40			
41			
42			
43			
44			
45			
46			
47			
48			
49			
50			
51			

JAN 20 19 90

Received from MEH SWENEDA 1,500.00

Fifteen Hundred dollars ~~xx~~ Dollars
100

was 15 days @ \$100.00 per day

\$ Jerry Darden

Jan 14 19 90

Received from MEH SWENEDA \$1,107.00

One thousand One hundred and Seven ~~xx~~ Dollars
100

\$ Jerry Darden

11-1-90

Dec 25 19 89

Received from M. Siveredo 300.00

Three hundred dollars x/100 Dollars

3 days BUTTING AND SITE PREP

\$ By Mike

Jan 25 19 90

Received from M. Siveredo \$700.00

Seven hundred dollars x/100 Dollars

Skidder Rental \$50.00 @ day

\$ By Mike

Dec 25 19 89

Received from M. Siveredo \$700.00

Seven hundred Dollars x/100 Dollars

15 days Skidder Rental at \$50.00 per day

\$ By Mike

THE BOUNDARIES OF THE CORPORATION OF THE TOWN OF GERALDTON ARE SHOWN THUS THE STAKING OF MINING CLAIMS IN THIS AREA IS SUBJECT TO SECTION 29(b), MINING ACT, R.S.O. 1990.

- (R1) Surface and mining rights withdrawn from staking order W 50/73, 5/11/73.
- (R3) Surface rights withdrawn from staking file 16074 s.42, RSO 1960
- (R2) Land use permit for surface rights Geraldton rifle and pistol club.

The information that appears on this map has been compiled from various sources and accuracy is not guaranteed. Those wishing to stake MINING CLAIMS should consult with the MINING RECORDER Ministry of Northern Development and Mines for additional information on the status of the lands shown hereon.

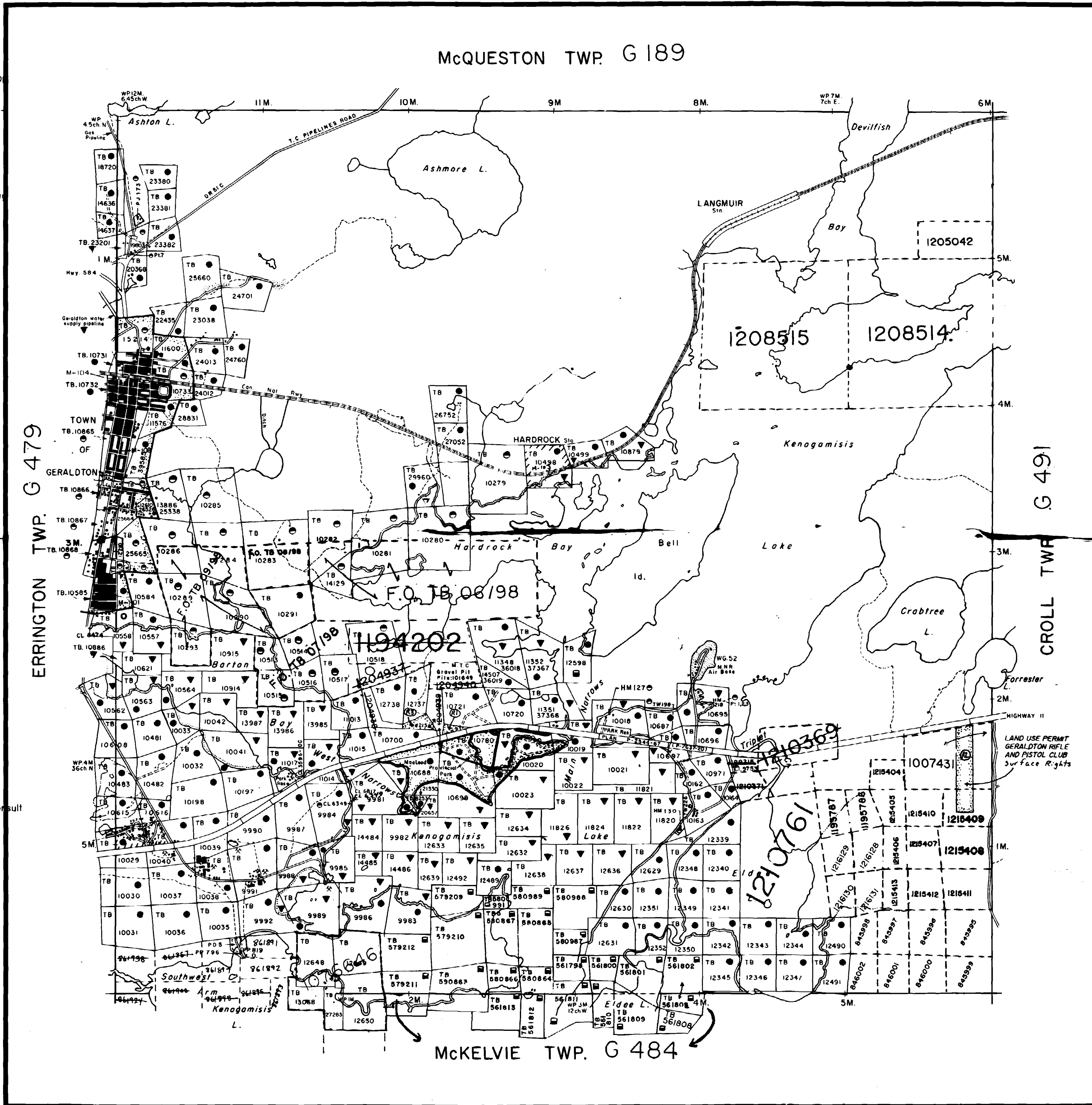

LEGEND

- HIGHWAY AND ROUTE No.
- OTHER ROADS
- TRAILS
- SURVEYED LINES:
 - TOWNSHIPS, BASE LINES, ETC.
 - LOTS, MINING CLAIMS, PARCELS, ETC.
- UNSURVEYED LINES:
 - LOT LINES
 - PARCEL BOUNDARY
 - MINING CLAIMS ETC
- RAILWAY AND RIGHT OF WAY
- UTILITY LINES
- NON-PERENNIAL STREAM
- FLOODING OR FLOODING RIGHTS
- SUBDIVISION OR COMPOSITE PLAN
- RESERVATIONS
- ORIGINAL SHORELINE
- MARSH OR MUSKEG
- MINES
- TRAVERSE MONUMENT

DISPOSITION OF CROWN LANDS

TYPE OF DOCUMENT	SYMBOL
PATENT, SURFACE & MINING RIGHTS	
" SURFACE RIGHTS ONLY	
" MINING RIGHTS ONLY	
LEASE SURFACE & MINING RIGHTS	
" SURFACE RIGHTS ONLY	
" MINING RIGHTS ONLY	
LICENCE OF OCCUPATION	
ORDER-IN-COUNCIL	
RESERVATION	
CANCELLED	
SAND & GRAVEL	

NOTE: MINING RIGHTS IN PARCELS PATENTED PRIOR TO MAY 6, 1913, VESTED IN ORIGINAL PATENTEE BY THE PUBLIC LANDS ACT, R.S.O. 1970, CHAP. 380, SEC. 63, SUBSEC. 1.

SCALE: 1 INCH = 40 CHAINS

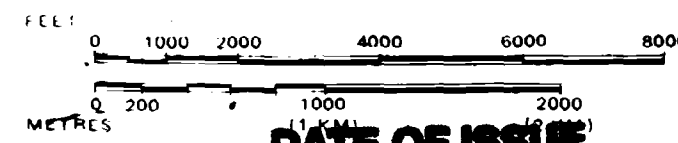

DATE OF ISSUE

MAY 20 1988

TOWNSHIP PROVINCIAL RECORDING OFFICE - SUDBURY

ASHMORE

M.N.R. ADMINISTRATIVE DISTRICT
 GERALDTON
 MINING DIVISION
 THUNDER BAY
 LAND TITLES / REGISTRY DIVISION
 THUNDER BAY



Date SEPTEMBER 1981

Number **G-472**

In Service July 11/94.



42E10NW010 W9440.00156 ASHMORE