

42E11NW0001 63.5817 COLTER

010

OPAP
OP90-216.

63.5817

OP 90-216

M.E.R.I.T. MINERAL EXPLORATION RESOURCES IN TORONTO

385A Spadina Rd. • Toronto, Ontario • M5P 2W1 • 416-489-2074



O.P.A.P

SUMMARY PROSPECTING REPORT

- Project Area #1
Colter Twp. Located 2 additional old trenches and stripped large areas. No samples were taken because there was no water to wash the area. The area should be cleaned by natural weather conditions for spring inspection. John Mason will examine the stripping this spring as well as Goldfields Canadian Mining Limited.
- Project Area #2
Baldwin Twp. A 200lb bulk sample was taken to the INCO laboratories for testing. Ore assay by myself identified the arsenic contamination to be of minor significance.
- Project Area #3
Grenfell Twp. Weather conditions hampered the anticipated work program. An option for a work commitment was arranged for the next 2 years.
- Project Area #4
Olsen Twp. This property was added as a result of a staking rush in late August due to the release of Government Airborne surveys. The area staked has been previously mapped by geophysics, geology, geochem by previous owners and dropped without further exploration. They were looking for gold. The geologists recommended that the property has potential for base metals. My soil survey gave positive Base Metal anomalies as well as one grab sample #3, I located. The area requires further base metal geochem sampling on the geophysical anomalies and stripping.
- Project Area #5
O'Sullivan Lake This property was added as it was nearby and I hadn't visited it since I bought it 5 years ago. I located the shear zone and it requires further detailed sampling.

Overview

The use of a motorhome greatly improved the effectiveness of a prospecting trip. I cut the costs of accommodation and food, and provided for greater accessibility to all the properties.

PROSPECTING & STRIPPING DAILY LOG

<u>Projected Area #1</u>	<u>Date</u>	<u>Work Performed</u>
Colter Twp	Oct08/90	Prospected TB 1121723 and located another old old trench #15
	Oct09/90	Prospected TB 1121729 and located another old trench #16
	Oct10/90	Broke rock while bulldozer stripped
	Oct11/90	Broke rock while bulldozer stripped

LOCATION OF STRIPPING & OLD TRENCHES

-sketch attached

LOCATION OF STRIPPING AND OLD TRENCH
COLTER TWP
PROJECT AREA #1

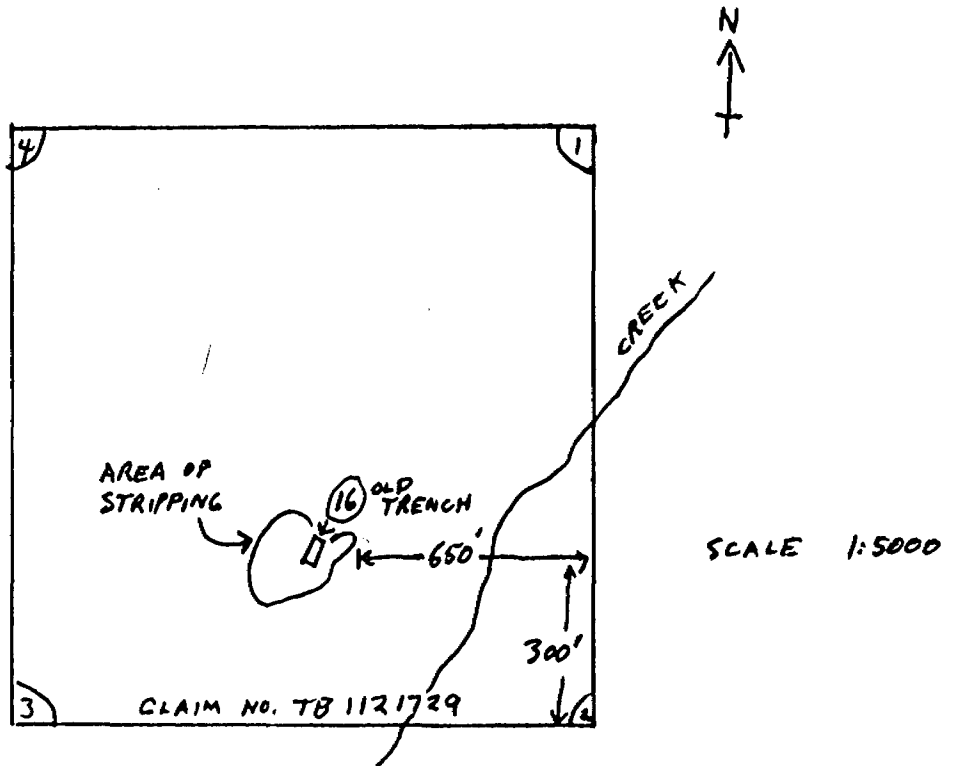

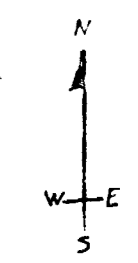
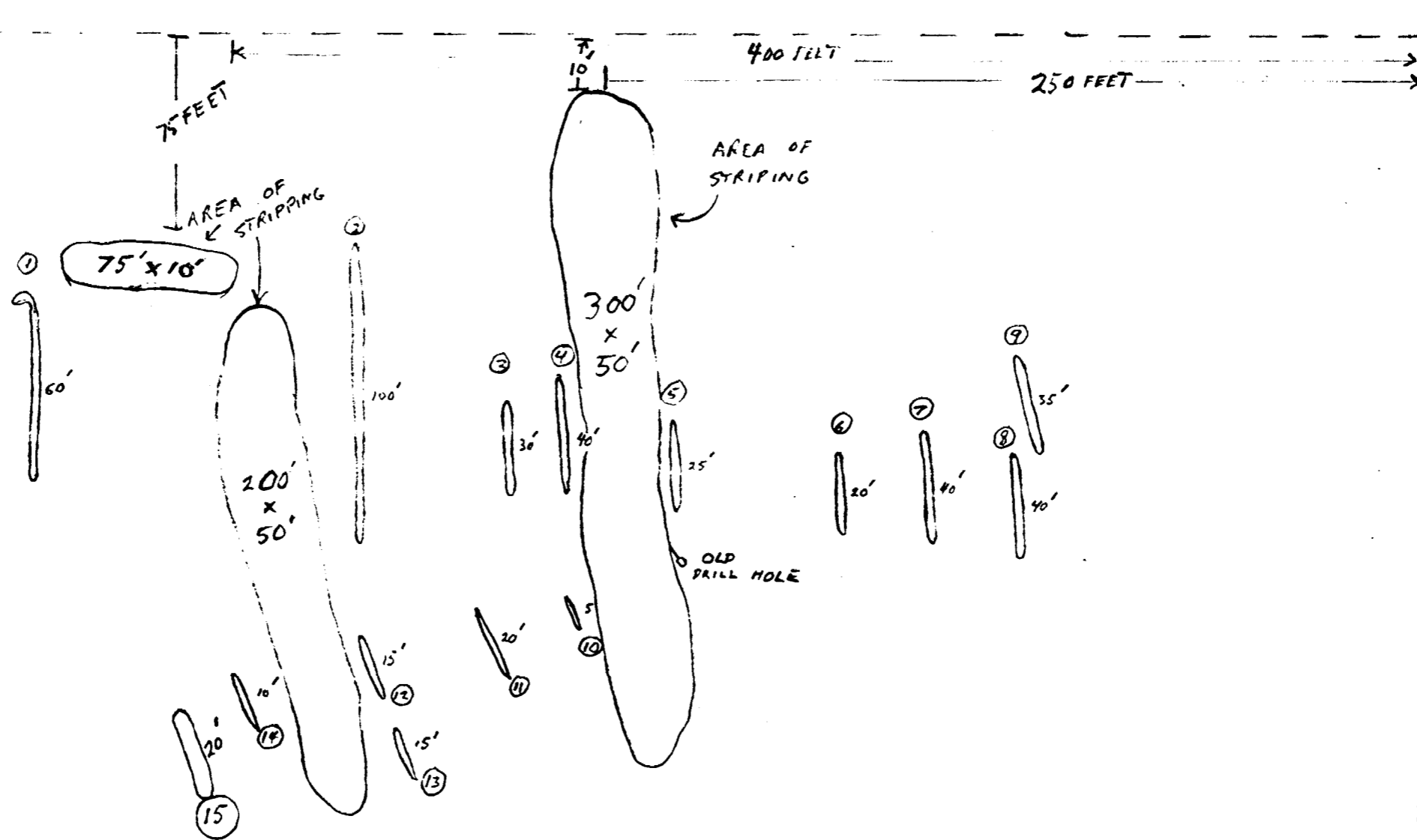

SCALE
1" = 50'

STRIPPING
TRENCH
PLAN

COLTER
TWP.

J. Rapski
OCT. 10/89

PROSPECTING DAILY LOG

Project Area #2
Baldwin Twp

Date
Sept21/90-
Sept23/90

Work Performed
Obtained a 200lb sample
of Sulphide and wall
rock material

LOCATION OF PROPERTY

-detailed sketch attached

<u>Description of Samples</u>		<u>Type of Sample</u>	<u>Rocktype</u>	<u>Mineralization</u>	<u>Assay* Results</u>
<u>Sample#</u>					
RX 206073		Bulk	Sulfide	Massive Sulphide	**
&					
RX 206074		Grab	Quartz	Massive Sulphide	**
1	Grab part of	Bulk	Sulphide Quartz	Massive Sulphide	9.38% CU .01% AS
2	Grab part of	Bulk	Sulphide Quartz	Massive Sulphide Massive Sulphide	9.70% CU <.01%AS

*certificates attached

**see attached certificates

CLAIM MAP
BALDWIN TWP.

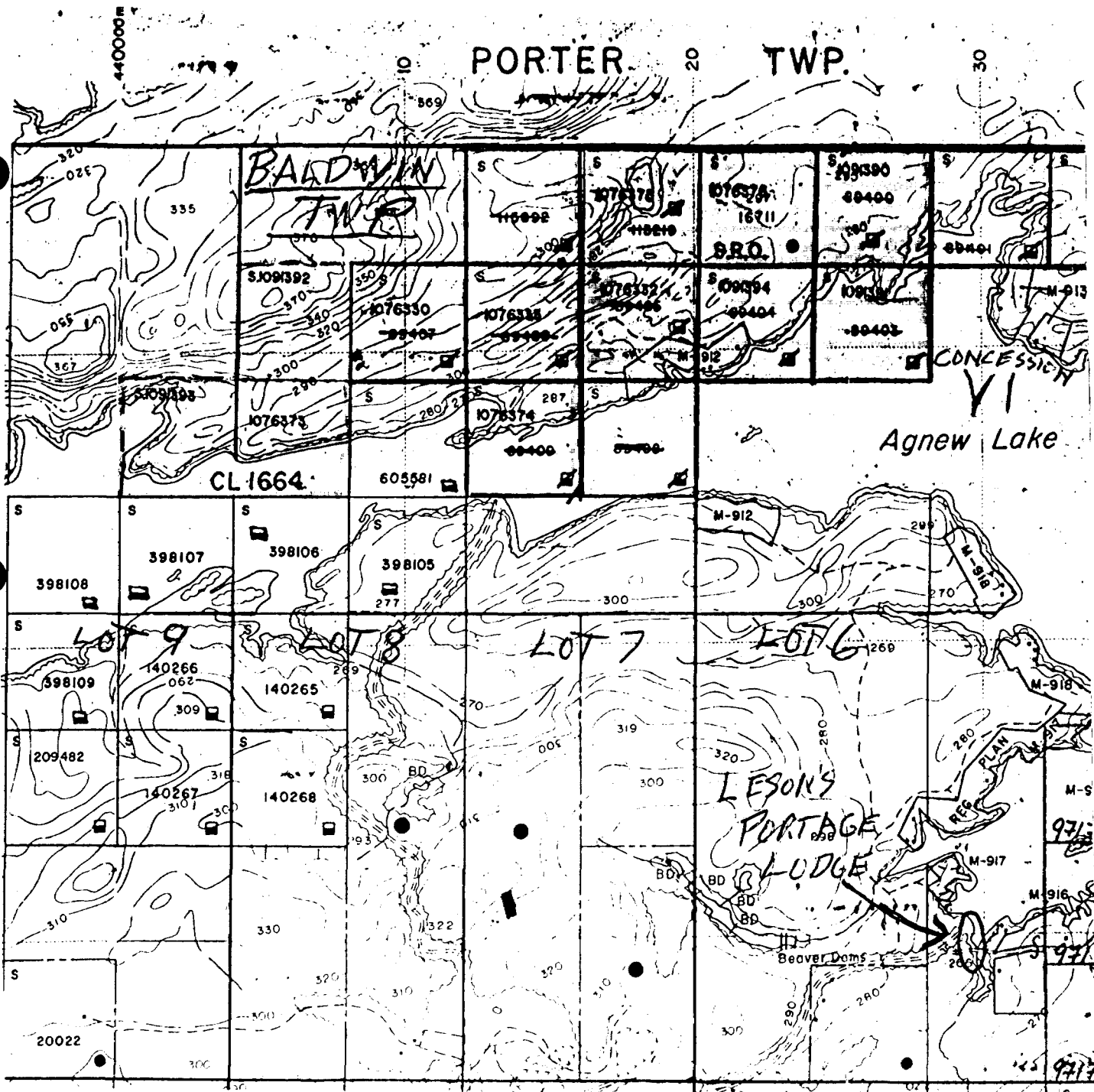

LOCATION OF BULK SAMPLE
PROJECT AREA # 2
BALDWIN TWP.

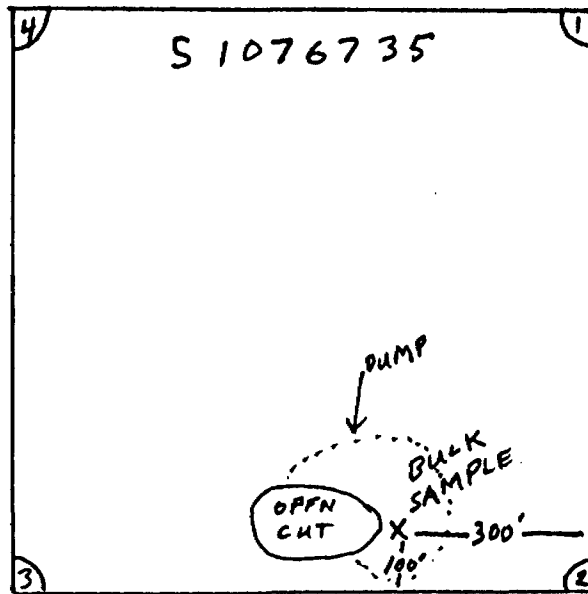

SCALE
1:5000

October 9, 1990

Mr. John Rapski
420 - 111 Richmond Street West
Toronto, Ontario
M5H 2G4

Dear Mr. Rapski:

Re: Spanish River Copper Mine - Baldwin Township, Ontario -
N.T.S. 41-I-5.75

We have received the analytical results for the samples you dropped off at our Copper Cliff, Ontario exploration office. The samples were composited into two batches, one sulphide rich (RX206073) and one silica rich (RX206074).

Sample RX206073 confirms the high copper values typical of the Spanish River copper deposit. However, as we indicated to you in our letter in November, 1989, we feel the copper mineralization, although locally high grade, is not of sufficient tonnage to be of interest to Inco Exploration and Technical Services, Inc. at this time.

Sample RX206074 does not appear to meet the criteria required for silica flux. The SiO₂ content is low and there appears to be feldspar present as noted by the Al₂O₃ and K. The presence of As is also not a favourable factor.

Thank you for submitting the samples for evaluation and we regret the results could not be more favourable.

A copy of the analytical results is attached.

Yours truly,

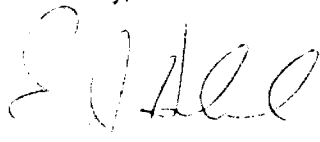

E. J. (Ed) Debicki
Manager of Exploration - Ontario

EJD/mc

Enclosure:

INCO EXPLORATION AND TECHNICAL SERVICES INC.

Field Exploration Office
Highway 17 West, Copper Cliff, Ontario P0M 1N0 • (705) 682-8451

#60301-50001

ETD/LOOM

FIELD EXPLORATION

ANALYZED ON: 1990-10-2
TO: R. DUTCHBURN
ANALYSIS IN: 8

FILE: 01901002.AST

SPLE NO.	SPLE. IDENTIFICATION	Cu	Ni	Co	Fe	S	SiO2	Ag	Al2O3
RX206073	FIELD EXPLORATION	8.52	0.0429	0.0365	10.7	11.9	53.6	< 0.0019	0.703
RX206074	FIELD EXPLORATION	0.102	< 0.0027	0.0079	0.667	0.162	75.1	< 0.0018	4.21

SPLE NO.	SPLE. IDENTIFICATION	As	Au	B	Ba	Bi	CeO	Cr2O3	Ir
RX206073	FIELD EXPLORATION	0.0453	< 0.0019	< 0.0019	0.0009	< 0.0094	0.0244	0.0817	< 0.0141
RX206074	FIELD EXPLORATION	0.0110	< 0.0018	0.0021	0.0050	< 0.0090	< 0.0025	0.0522	< 0.0135

SPLE NO.	SPLE. IDENTIFICATION	K	Li	MgO	Mn	Mo	P	Pb	Pd
RX206073	FIELD EXPLORATION	0.177	< 0.0006	0.168	0.0040	0.0008	0.0175	< 0.0094	< 0.0075
RX206074	FIELD EXPLORATION	1.08	< 0.0005	0.381	0.0056	0.0008	0.0119	< 0.0090	< 0.0072

SPLE NO.	SPLE. IDENTIFICATION	Pt	Rh	Ru	Sb	Se	Sn	Te	TiO2
RX206073	FIELD EXPLORATION	< 0.0094	< 0.0094	< 0.0047	< 0.0188	< 0.0188	0.0045	0.0335	0.0169
RX206074	FIELD EXPLORATION	< 0.0090	< 0.0090	< 0.0045	< 0.0180	< 0.0180	0.0026	0.0537	0.104

SPLE NO.	SPLE. IDENTIFICATION	V	Zn
RX206073	FIELD EXPLORATION	< 0.0009	0.0134
RX206074	FIELD EXPLORATION	< 0.0009	0.0074



X-RAY ASSAY LABORATORIES

A DIVISION OF SGS SUPERVISION SERVICES INC.
1885 LESLIE STREET • DON MILLS, ONTARIO M3B 3J4 • CANADA
TEL: (416)445-5755 TELEX: 06-986947 FAX: (416)445-4152

CERTIFICATE OF ANALYSIS

REPORT 13707

TO: JOHN P. RAPSKI
385A SPADINA ROAD
TORONTO, ONTARIO
M5P 2W1

CUSTOMER No. 1826

DATE SUBMITTED
24-Oct-90

REF. FILE 8719-F6

Total Pages 1

9 ROCKS, 32 SOILS

	METHOD	DETECTION LIMIT
AU PPB	FADCP	1.
CU %	XRF	0.01
AS %	XRF	0.01

DATE 07-NOV-90

CERTIFIED BY 

Philip Boctor, Laboratory Manager

Prospecting Daily Log

Project Area #3	Date	Work Performed
Grenfell Twp.	May19/90	Prospected along trail at south end of Wewegimok Lake and located old trenches south of claim L3885
	May20/90	Prospected L 3885 and L 2884 (2 samples taken) #1 & #2
	May 21/90	Prospected west and north shores of Wewegimok Lake and located old trenches (2 samples taken)
	Oct16/90	Prospected L 3884 and located shearing and cleared site for exploration camp.

LOCATION OF PROSPECTING

-Sketch attached

Description of Samples

Sample#	Type of Samples	Rock Type	Mineralization	Assay* Results
1	Grab	Highly Sheared Basalt	Minor Sulphide	<2 PPb AU <50 PPM W
2	Grab	Highly Sheared Basalt	Minor Sulphide	<2 PPb Au
3	Grab	Quartz in Basaltic Tuff	Minor Sulphide	<2 PPb AU <50 PPb W
4	Grab	Basaltic Tuff	Minor Sulphide	10 PPb AU

*certificates attached

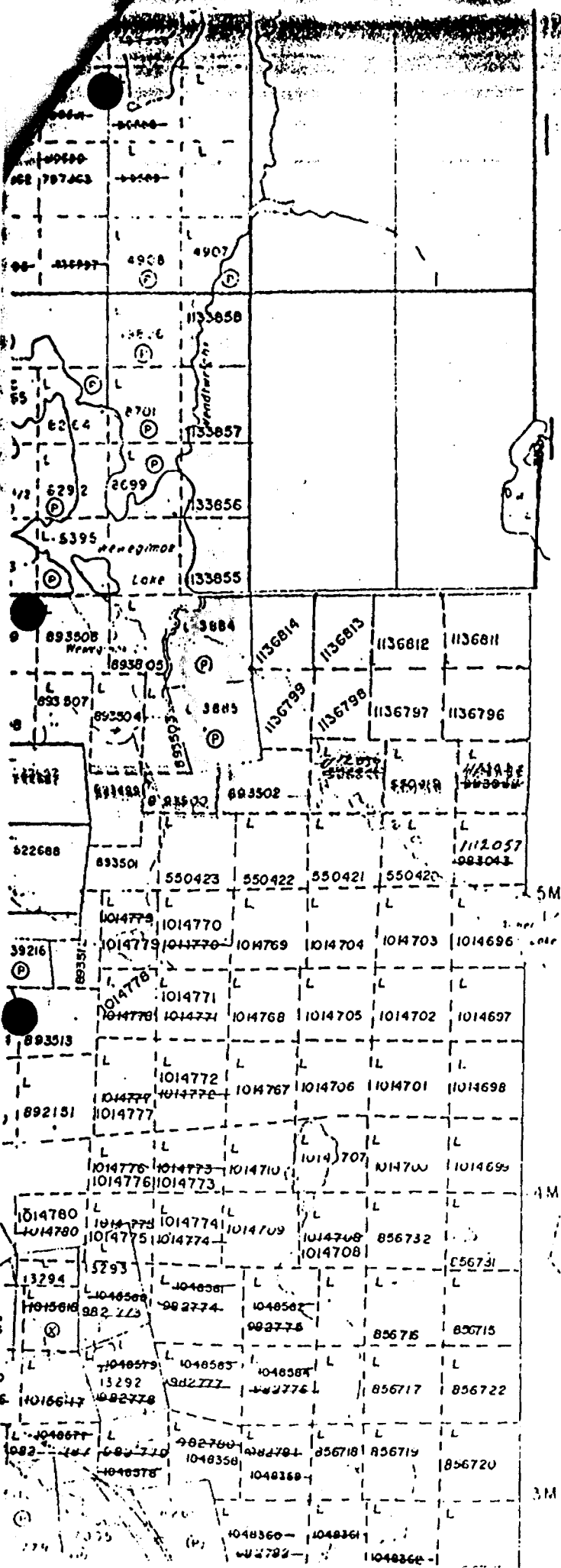

MAISONVILLE

DISTRICT OF
TIMISKAMING

LARDER LAKE
MINING DIVISION

SCALE: 1-INCH 40 CHAINS

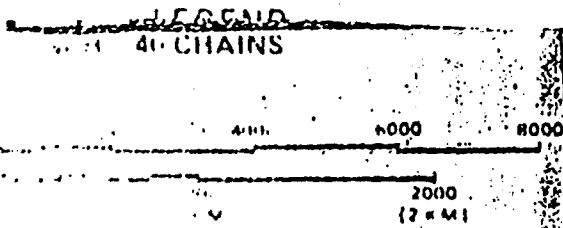

DATE OF ISSUE

TOWNSHIP **VAR 20 1990**

GRENFELL LARDER LAKE
MINING RECORDER'S OFFICE

M N R ADMINISTRATIVE DISTRICT
KIRKLAND LAKE
MINING DIVISION

LARDER LAKE
LAND TITLES / REGISTRY DIVISION
TIMISKAMING



Ministry of
Northern Development
and Mines

Ontario

DATE: JANUARY, 1987

Number

G-3212

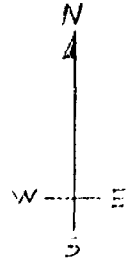

1" = 660'
SAMPLE LOCATIONS
PROJECT AREA # 3

Wewegimok Lake

317

MAISONVILLE TWP.
GRENFELL TWP.

Tapakita CT.

L 3884

#1 #2

L 3885

OLD TRENCH
#3

OLD TRENCH
TRAIL

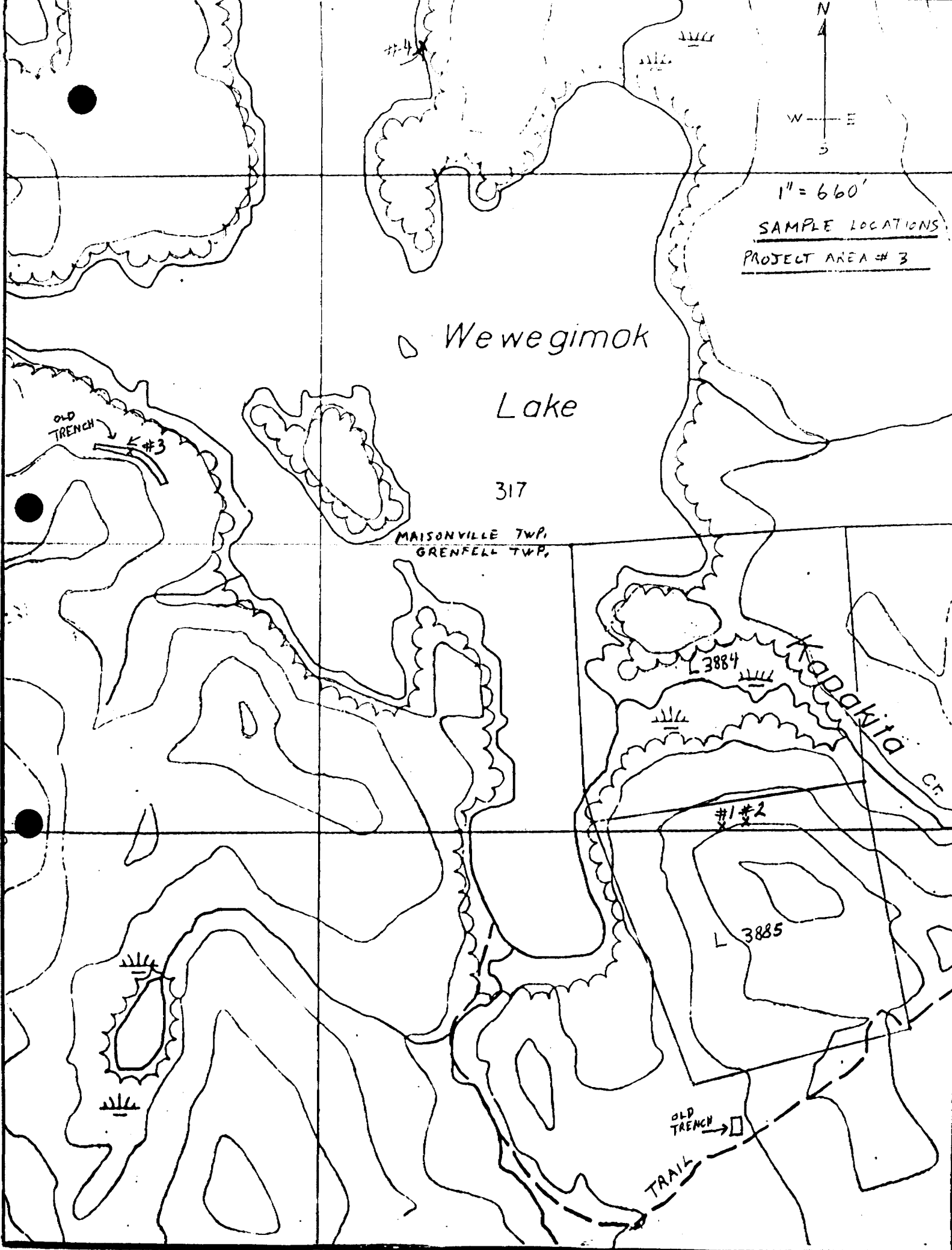



Ministry of
Northern Development
and Mines

Ontario
Geological
Survey

77 Grenville Street
11th Floor
Toronto, Ontario
M7A 1W4
Telephone 965-1337

Geoscience
Laboratories
Report

Issued to:

MR. J. RAPSKI
385A SPADINA ROAD
TORONTO, ONTARIO
M5P 2W1

0084-90

SAMPLE NUMBER	GOLD Au ppb
1	<2
2	<2
3	<2
4	10

This is an interim report for samples entered in your on July 10, 1990; additional work will follow as soon as possible.

Fees Received: PAYMENT OWING

P.C. Lightfoot, Chief

1 August 1990

Except by special permission reproduction of these results must include any qualifying remarks made by this ministry with reference to any sample.



Ministry of
Northern Development
and Mines

Ontario
Geological
Survey

77 Grenville Street
11th Floor
Toronto, Ontario
M7A 1W4
Telephone 965-1337

Geoscience
Laboratories
Report

Issued to:

MR. J. RAPSKI
385A SPADINA ROAD
TORONTO, ONTARIO
M5P 2W1

FURTHER TO CERTIFICATE #0084-90

SAMPLE NUMBER	TUNGSTEN W ppm
1	<50
3	<50

This completes all analytical work for samples entered in your name on July 10, 1990.

Fees Received: Dept.

Peter Lightfoot

Peter Lightfoot
Acting Chief

November 22, 1990

Except by special permission reproduction of these results must include any qualifying remarks made by this ministry with reference to any sample.

PROSPECTING DAILY LOG

<u>Project Area #4</u>	<u>Date</u>	<u>Work Performed</u>
Olsen Twp.	Sept 25/90	Prospected the northwest part of SSM 1098686 and SSM 1098687 (2 samples taken)
	Sept26/90	Prospected along the road on SSM 1098686-88-89 and 1098691 and 92 (1 sample taken)
	Sept27/90	Cut line for geochem survey
	Sept28/90	Gathered geochem samples (27 samples)
	Sept29/90	Prospected quartz vein on SSM 1098688 (2 samples taken)
	Sept30/90	Used auger to 5ft depth for samples in dried up circular pond. (5 samples taken) along geochem line.
	Oct01/90	Prospected SSM 1098697 and SSM 1098696 east boundary and discovered significant open ground and staked SSM 1133875

LOCATION OF PROSPECTING

-detailed schedule attached

Description of samples

<u>Sample#</u>	<u>Type of Sample</u>	<u>Rocktype</u>	<u>Mineralization</u>	<u>Assay* Results</u>
1	Grab	Quartzite	Bands of Sulphide	<1 PPB AU
2	Grab	Quartzite	Bands of Sulphide	<1 PPB AU
3	Grab	Quartzite	Bands of Sulphide	50 PPB AU **95 PPB AU
18W	Grab	Quartz	Minor Sulphide	<1 PPB AU
19W	Grab	Quartz	Minor Sulphide	<1 PPB AU
32 soils	Soil	-	-	(see maps)

* certificate attached

** see certificates for base metals

PLAN

G-2380

TOWNSHIP

OLSEN

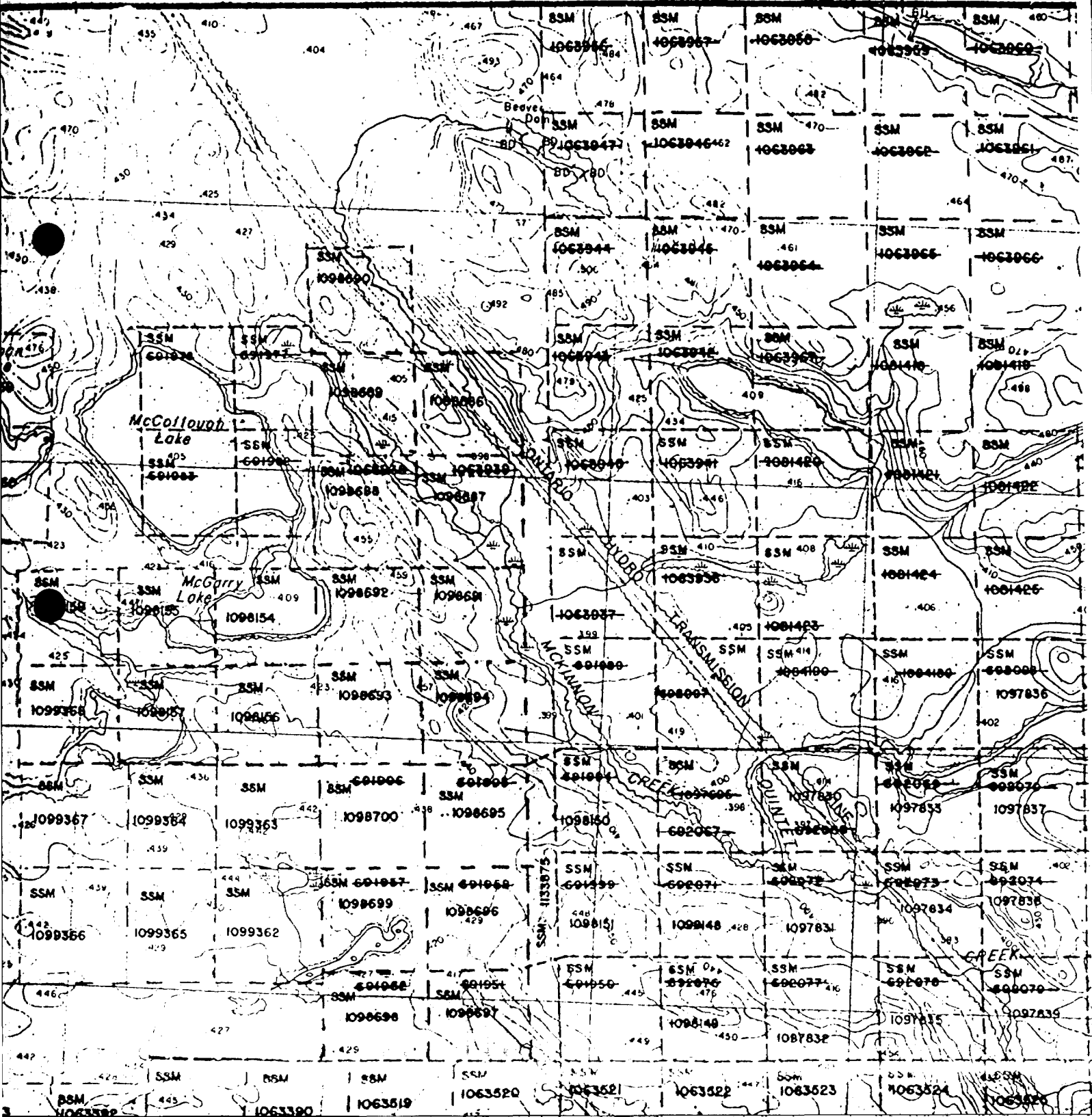

SAMPLE LOCATIONS

PROJECT AREA # 4

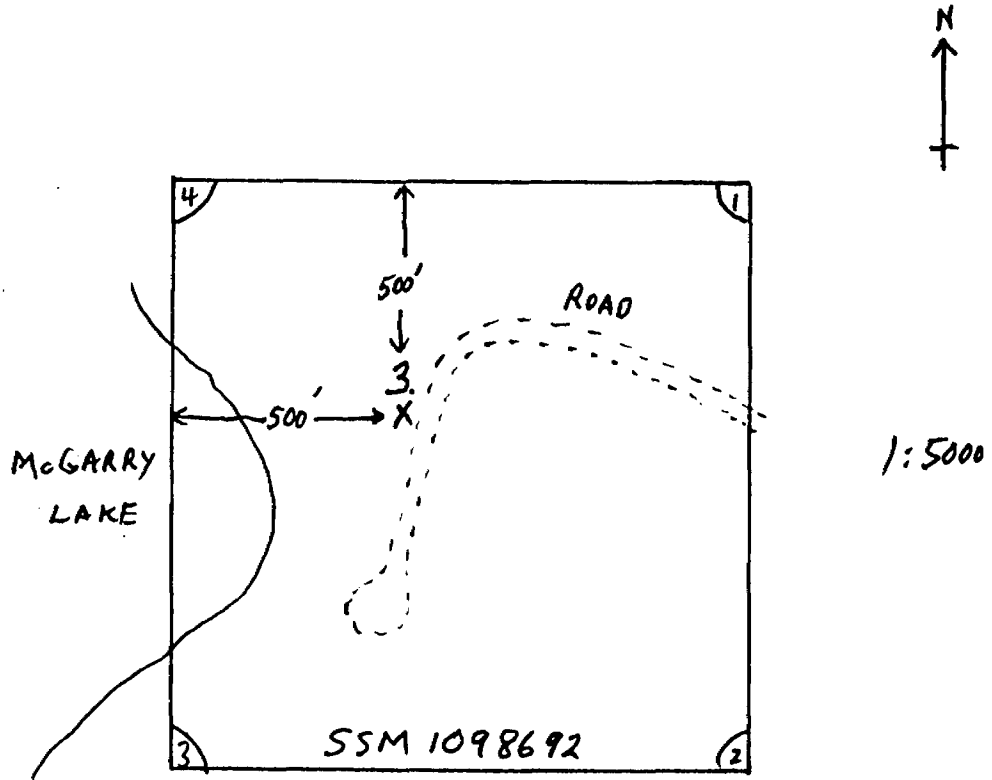

SAMPLE LOCATIONS

PROJECT AREA # 4

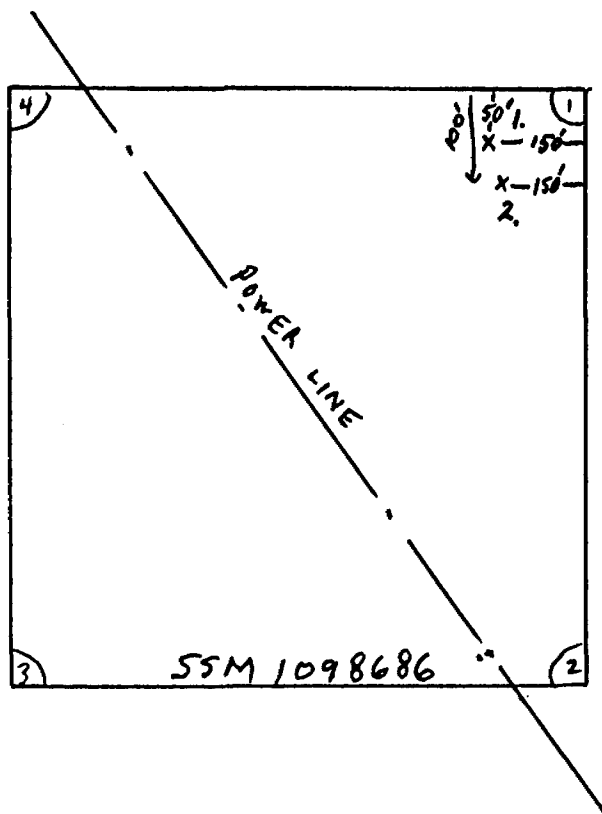

1:5000

SSM 1098688

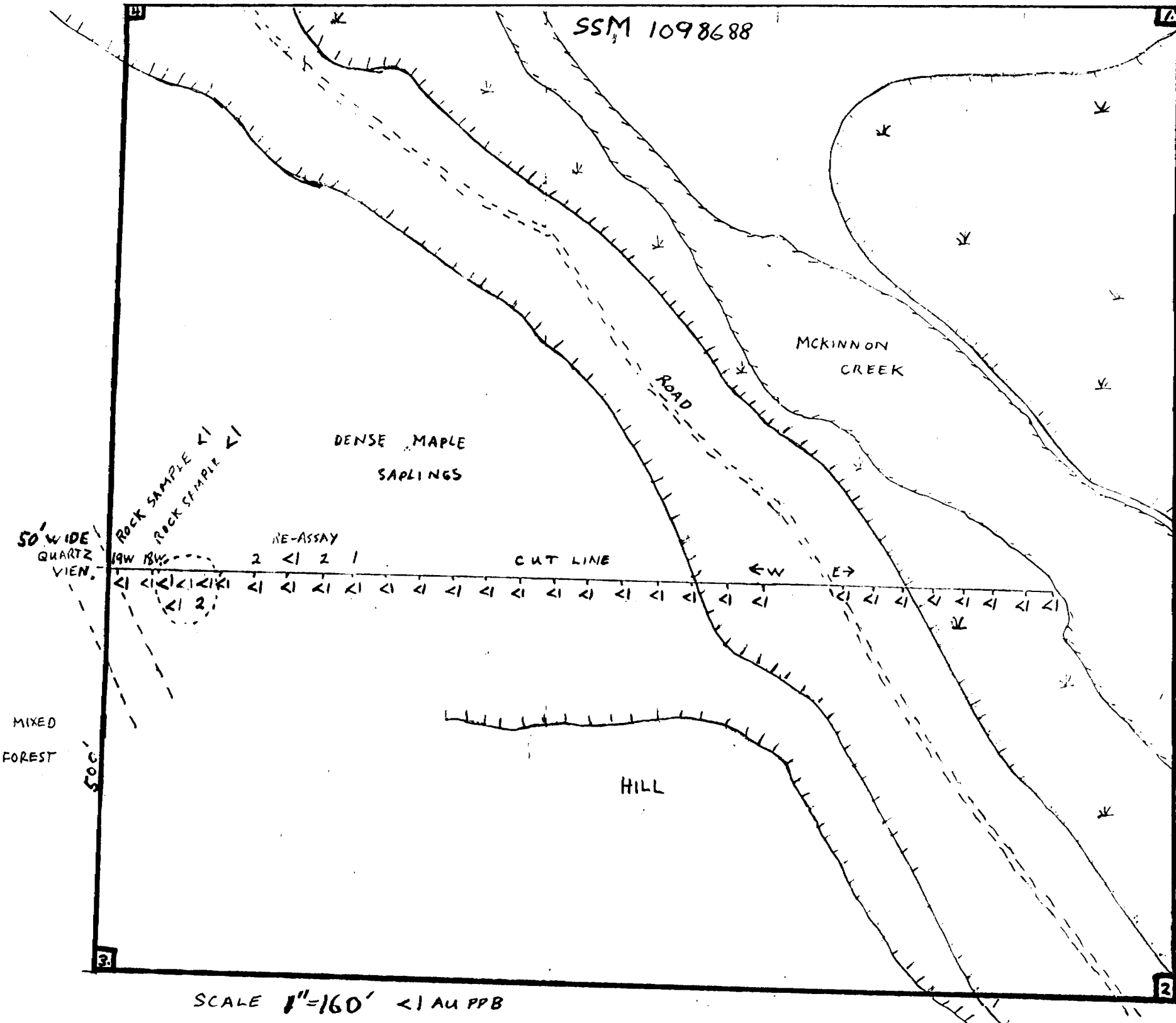

SCALE 1"=160' < 1 AU PPB

SSM 1098688

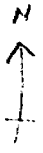

MCKINNON CREEK

ROAD

DENSE MAPLE
SAPLINGS

50' WIDE
QUARTZ
VIEN

6 5 HOLE 2 9 2 <2 5 <2 5 4 4 2 17 <2 4 <2 12 17 4 6 <2 <2 35 11 3 10 10

← W E →

MIXED
FOREST

500 FEET

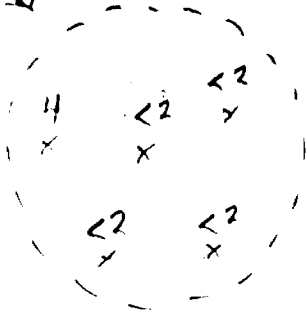

HILL

SCALE 1"=160' PB-PPM

1

1A

3

2

SSM 1098688



MCKINNON
CREEK

ROAD

DENSE MAPLE
SAPLINGS

50' WIDE
QUARTZ
VIEN

4.8 1.3 14.0 2.7 4.9 2.1 4.9 1.6 2.5 2.4 3.9 4.6 3.8 15.2 5.2 3.0 4.8 8.0 3.4 2.5 3.8 4.3 5.5 6.8 32.0 7.2 16.1 11.4

← W E →

MIXED
FOREST

500 FEET

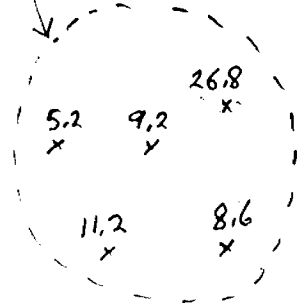

HILL

SCALE 1"=160' CU-PPM

1

16

3

2

SSM 1098688



MCKINNON CREEK

ROAD

DENSE MAPLE
SAPLINGS

50' WIDE
QUARTZ
VIEN

24.3 135 HOLE 56.7 24.6 35.2 22.1 23.1 37.8 28.8 31.9 32.2 42.9 90.9 26.7 26.9 31.2 47.3 26.0 16.6 108 12.8 17.0 75.6 60.5 48.0 57.7 60.5

← W E →

MIXED
FOREST

500 FEET

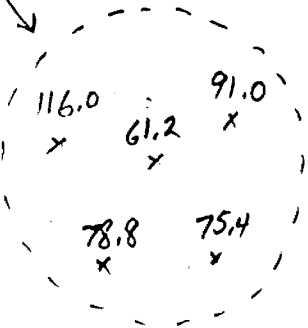

HILL

SCALE 1" = 160' ZN - PPM

1

1

3

2



X-RAY ASSAY LABORATORIES

A DIVISION OF SGS SUPERVISION SERVICES INC.

1885 LESLIE STREET • DON MILLS, ONTARIO M3B 3J4 • CANADA
TEL: (416)445-5755 TELEX: 06-986947 FAX: (416)445-4152

CERTIFICATE OF ANALYSIS

REPORT 13707

TO: JOHN P. RAPSKI
385A SPADINA ROAD
TORONTO, ONTARIO
M5P 2W1

CUSTOMER No. 1826

DATE SUBMITTED
24-Oct-90

REF. FILE 8719-F6

Total Pages 1

9 ROCKS, 32 SOILS

	METHOD	DETECTION LIMIT
AU PPB	FADCP	1.
CU %	XRF	0.01
AS %	XRF	0.01

DATE 07-NOV-90

CERTIFIED BY

Philip Boctor, Laboratory Manager



SAMPLE	AU PPB	CU %	AS %
OLSEN#1-ROCK	<1	--	--
OLSEN#2-ROCK	<1	--	--
OLSEN#3-ROCK	50	--	--
OLSEN#18W-ROCK	<1	--	--
OLSEN#19W-ROCK	<1	--	--
OLSEN#1W-SOIL	<1	--	--
OLSEN#2W-SOIL	<1	--	--
OLSEN#3W-SOIL	<1	--	--
OLSEN#4W-SOIL	<1	--	--
OLSEN#5W-SOIL	<1	--	--
OLSEN#6W-SOIL	<1	--	--
OLSEN#7W-SOIL	<1	--	--
OLSEN#8W-SOIL	<1	--	--
OLSEN#9W-SOIL	<1	--	--
OLSEN#10W-SOIL	<1	--	--
OLSEN#11W-SOIL	<1	--	--
OLSEN#12W-SOIL	<1	--	--
OLSEN#13W-SOIL	<1	--	--
OLSEN#14W-SOIL	<1	--	--
OLSEN#15W-SOIL	<1	--	--
OLSEN#16W-SOIL	<1	--	--
OLSEN#17W-SOIL	<1	--	--
OLSEN#18W-SOIL	<1	--	--
OLSEN#19W-SOIL	<1	--	--
OLSEN#1E-SOIL	<1	--	--
OLSEN#2E-SOIL	<1	--	--
OLSEN#3E-SOIL	<1	--	--
OLSEN#4E-SOIL	<1	--	--
OLSEN#5E-SOIL	<1	--	--
OLSEN#6E-SOIL	<1	--	--
OLSEN#7E-SOIL	<1	--	--
OLSEN#8E-SOIL	<1	--	--
OLSEN#1HOLE-SOIL	<1	--	--
OLSEN#2HOLE-SOIL	<1	--	--
OLSEN#3HOLE-SOIL	<1	--	--
OLSEN#4HOLE-SOIL	<1	--	--
OLSEN#5HOLE-SOIL	2	--	--

XRAL

X-RAY ASSAY LABORATORIES

A DIVISION OF SGS SUPERVISION SERVICES INC.

1885 LESLIE STREET • DON MILLS, ONTARIO M3B 3J4 • CANADA
TEL: (416)445-5755 TELEX: 06-986947 FAX: (416)445-4152

CERTIFICATE OF ANALYSIS

REPORT 13870

TO: JOHN P. RAPSKI
385A SPADINA ROAD
TORONTO, ONTARIO
M5P 2W1

CUSTOMER No. 1826

DATE SUBMITTED
9-Nov-90

REF. FILE 8833-F6

Total Pages 1

4 PULPS RE: WO# 8719

	METHOD	DETECTION LIMIT
AU PPB	FADCP	1.

DATE 22-NOV-90

CERTIFIED BY *Philip Boctor*

Philip Boctor, Laboratory Manager



22-NOV-90

REPORT 13870

REF.FILE 8833-F6

PAGE 1 OF 1

SAMPLE	AU PPB
OLSEN#14W-SOIL	1
OLSEN#15W-SOIL	2
OLSEN#16W-SOIL	<1
OLSEN#17W-SOIL	2



X-RAY ASSAY LABORATORIES

A DIVISION OF SGS SUPERVISION SERVICES INC.
1885 LESLIE STREET • DON MILLS, ONTARIO M3B 3J4 • CANADA
TEL: (416)445-5755 TELEX: 06-986947 FAX: (416)445-4152

CERTIFICATE OF ANALYSIS

REPORT 14487

TO: JOHN P. RAPSKI
385A SPADINA ROAD
TORONTO, ONTARIO
M5P 2W1

CUSTOMER No. 1826

DATE SUBMITTED
22-Jan-91

REF. FILE 9275-

Total Pages 1

	METHOD	DETECTION LIMIT
CU PPM	DCP	0.5
ZN PPM	DCP	0.5
PB PPM	DCP	2.

DATE 30-JAN-91

CERTIFIED BY 

Philip Boctor, Laboratory Manager



SAMPLE	CU PPM	ZN PPM	PB PPM
OLSEN#1W-SOIL	2.5	16.6	4
OLSEN#2W-SOIL	3.4	26.0	17
OLSEN#3W-SOIL	8.0	47.3	12
OLSEN#4W-SOIL	4.8	31.2	<2
OLSEN#5W-SOIL	3.0	26.9	4
OLSEN#6W-SOIL	5.2	26.7	<2
OLSEN#7W-SOIL	15.2	90.9	17
OLSEN#8W-SOIL	3.8	42.9	2
OLSEN#9W-SOIL	4.6	32.2	4
OLSEN#10W-SOIL	3.9	36.9	4
OLSEN#11W-SOIL	2.4	28.8	5
OLSEN#12W-SOIL	2.5	37.8	<2
OLSEN#13W-SOIL	1.6	23.1	5
OLSEN#14W-SOIL	4.9	22.1	<2
OLSEN#15W-SOIL	2.1	35.8	2
OLSEN#16W-SOIL	4.9	24.6	9
OLSEN#17W-SOIL	2.7	56.7	2
OLSEN#18W-SOIL	1.3	13.5	5
OLSEN#19W-SOIL	4.8	24.3	6
OLSEN#1E-SOIL	3.8	10.8	6
OLSEN#2E-SOIL	4.3	12.8	<2
OLSEN#3E-SOIL	5.5	17.0	<2
OLSEN#4E-SOIL	6.8	75.6	35
OLSEN#5E-SOIL	32.0	60.5	11
OLSEN#6E-SOIL	7.2	48.0	3
OLSEN#7E-SOIL	16.1	57.7	10
OLSEN#8E-SOIL	11.4	60.5	10
OLSEN#1HOLE-SOIL	26.8	91.0	<2
OLSEN#2HOLE-SOIL	9.2	61.2	<2
OLSEN#3HOLE-SOIL	5.2	116.	4
OLSEN#4HOLE-SOIL	11.2	78.8	<2
OLSEN#5HOLE-SOIL	8.6	75.4	<2



Ministry of
Northern Development
and Mines

Ontario
Geological
Survey

77 Grenville Street
11th Floor
Toronto, Ontario
M7A 1W4
Telephone 965-1337

Geoscience
Laboratories
Report

Issued to:

Mr. J Rapski
385A Spadina Rd.
Toronto, Ont M5P 2W1

3
OLSEN

FURTHER TO CERTIFICATE #0228-90

SAMPLE NUMBER	GOLD Au ppb
#1	95

This is an interim report for samples entered in your name on Nov 06, 1990; additional work will follow as soon as possible.

Fees Received: Owe

Peter C. Lightfoot
Acting Chief

January 8, 1991



Ministry of
Northern Development
and Mines

Ontario
Geological
Survey

77 Grenville Street
11th Floor
Toronto, Ontario
M7A 1W4
Telephone 965-1337

Geoscience
Laboratories
Report

Issued to:

Mr. J Rapski
385A Spadina Rd.
Toronto, Ont M5P 2W1

#3
OWSEN

FURTHER TO CERTIFICATE #0228-90

SAMPLE Sample	COBALT Co ppm	COPPER Cu ppm	NICKEL Ni ppm	ZINC Zn ppm
#1	13	41	17	18

This completes the analytical work for samples entered in
your name on Nov 06, 1990.

Fees Received: Coupons

Peter C. Lightfoot
Acting Chief

January 21, 1991



Ministry of
Northern Development
and Mines

Ontario
Geological
Survey

77 Grenville Street
11th Floor
Toronto, Ontario
M7A 1W4
Telephone 965-1337

Geoscience
Laboratories
Report

Issued to:

MR. J. RAPSKI
385A SPADINA ROAD
TORONTO, ONTARIO
M5P 2W1

0228-90

3

OLSEN

SAMPLE NUMBER	ARSENIC As ppm	MERCURY Hg ppb	MOLYBDENUM Mo ppm
#1	5.9	11	<10

This is an interim report for samples entered in your name on November 06, 1990; additional work will follow as soon as possible.

Fees Received: Coupons

Peter C. Lightfoot
Acting Chief

December 3, 1990



Ontario

Ministry of
Northern Development
and Mines

Ontario
Geological
Survey

77 Grenville Street
11th Floor
Toronto, Ontario
M7A 1W4
Telephone 965-1337

Geoscience
Laboratories
Report

Issued to:

Mr. J Rapski
385A Spadina Rd.
Toronto, Ont M5P 2W1

#3
OLSEN

FURTHER TO CERTIFICATE 0228-90

SAMPLE NUMBER	SILVER Ag ppm
#1	<2

This is an interim report for samples entered in your name on Nov 06, 1990; additional work will follow as soon as possible.

Fees Received: Coupons

Peter C. Lightfoot
Acting Chief

December 17, 1990

Except by special permission, no reproduction of this certificate is permitted without the written consent of the Ministry with reference to any sample.



Ministry of
Northern Development
and Mines

Ontario
Geological
Survey

77 Grenville Street
11th Floor
Toronto, Ontario
M7A 1W4
Telephone 965-1337

Geoscience
Laboratories
Report

Issued to:

Mr. J Rapski
385A Spadina Rd.
Toronto, Ont M5P 2W1

#3
OLSEN

FURTHER TO CERTIFICATE #0228-90

SAMPLE NUMBER	MANGANESE Mn ppm
#1	390

This is an interim report for samples entered in your name on Nov 06,1990; additional work will follow as soon as possible.

Fees Received: Coupons

Peter C. Lightfoot
Acting Chief

December 20, 1990

PROSPECTING DAILY LOG

<u>Project Area #5</u>	<u>Date</u>	<u>Work Performed</u>
O'Sullivan Lake	Oct12/90	Prospected and located survey pin to TB 2703
	Oct13/90	Prospect along shoreline and interior of claim (2 samples taken)

LOCATION OF PROSPECTING

-detailed sketch attached

Description of Samples

<u>Sample#</u>	<u>Type of Sample</u>	<u>Rocktype</u>	<u>Mineralization</u>	<u>Assay* Results</u>
1	Grab	Sheared Greenstone	Minor Sulphite & Carbonate	12 PPB AU
2	Grab	Sheared Greenstone	Minor Sulphide & Carbonate	5 PPB AU

*certificates attached

SAMPLE LOCATIONS

PROJECT AREA #5

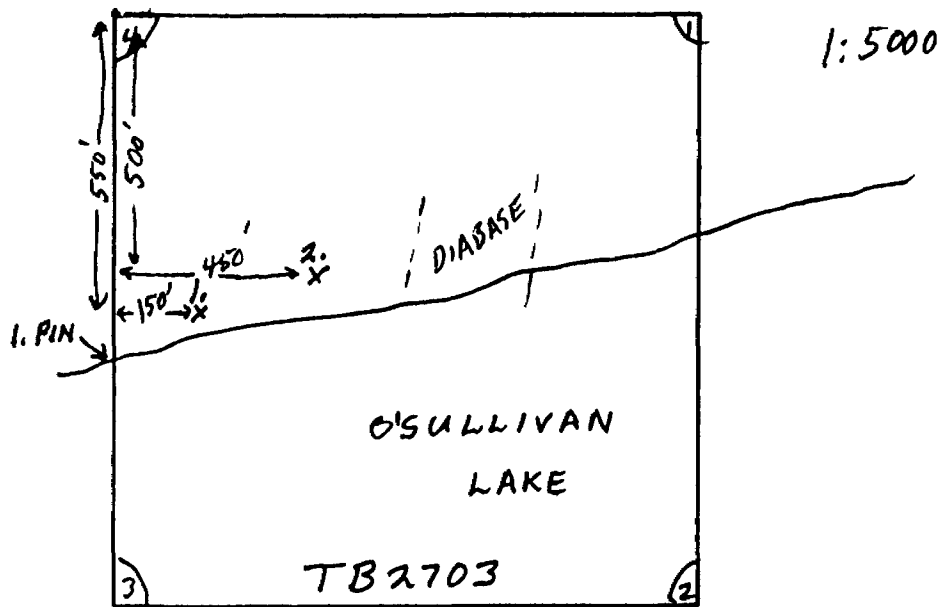



X-RAY ASSAY LABORATORIES

A DIVISION OF SGS SUPERVISION SERVICES INC.

1885 LESLIE STREET • DON MILLS, ONTARIO M3B 3J4 • CANADA
TEL: (416)445-5755 TELEX: 06-986947 FAX: (416)445-4152

CERTIFICATE OF ANALYSIS REPORT 13707

TO: JOHN P. RAPSKI
385A SPADINA ROAD
TORONTO, ONTARIO
M5P 2W1

CUSTOMER No. 1826

DATE SUBMITTED
24-Oct-90

REF. FILE 8719-F6

Total Pages 1

9 ROCKS, 32 SOILS

	METHOD	DETECTION LIMIT
AU PPB	FADCP	1.
CU %	XRF	0.01
AS %	XRF	0.01

DATE 07-NOV-90

CERTIFIED BY

Philip Boctor, Laboratory Manager



Ontario



42E11NW0001 63.5817 COLTER

900

Ministry of
Northern Development
and Mines

Ministère du
Développement du Nord
et des Mines

November 14, 1990

Mr. John Rapski
385A Stalina Road
Toronto, Ontario
M5P 2W1

Dear John:

We were not able to get into your property ^{due} to snow (November 12, 13). When you contacted me in mid October Gerry White and I had approximately 8 to 10 property visits booked and set to complete, and the season was winding down. (We completed a record number of 50 property visits this year in the Beardmore-Geraldton Belt.) Three properties, including your Colter Township property were unfortunately not visited. I apologize for that. Despite the fact you contacted me late in the field season I thought we would be able to accommodate you.

Gerry and I will visit your property in May.

Regards,

John K. Mason
Resident Geologist
Beardmore-Geraldton District
Mines and Minerals Division
Ministry of Northern Development and Mines
P. O. Box 5000
Thunder Bay, Ontario
P7C 5G6
Tel. (807)475-1331

JKM/sew