

Report
on



42E12NE0192 63.4195 VINCENT

010

Neil K. Maki and partners mining property
in Vincent Township, Thunder Bay Mining Division

Our claim group is the same as entered
in my 1981 report with the exception of
additional claims staked in the spring of
1982 and entered on form 1.

Machine stripping and hand trenching with
blasting was done to expose vein structure
west of our "big pit" in the S.W. corner of claim
TB 513154 and the S.E. corner of claim TB 418431.
Mineralization in the form of pyrrhotite, pyrite,
and arsenopyrite was noted in a series of
trenches in a rusty quartz formation up to 4'
wide, being a continuation of work done last
summer.

New exposures with the back-hoe 400' south
of these workings disclosed an iron stained quartz
vein 6" to 3' wide and carrying chalcopite and
galena as well as gold (.52903). This was picked
up in two locations 500' apart. Prospecting south
of these showings (400') we uncovered a rusty quartz
vein formation up to 5' wide and traced for several
hundred feet. Time did not permit us to do any
further work in this area. Prospecting east of the
main showing we uncovered several thin qtz formations
in line of strike. We followed this structure to the
east end of our property and were able to open up
in an exposure on the extreme east end of claim
TB 513497, in the north central part.

Prospecting east of the 10' wide massive sulphide showing
just south east of our base camp in the N.W. corner of
TB 418431, we located several old trenches in a sand
flat in line of strike. Additional work is planned
for this area.

2.
Inspecting around the area south of Edith Lake
on claims TB 519439 - 535287 - 535288 we found
a probable extension of our discovery area
formation (TB 535289) consisting of iron stained
qtz associated with iron carbonates in greenstone
with galena & chalcocite and gold in grab samples
running up to .26 oz.

We continued cutting our base line up to the west
side of Bain Lake (NE corner of TB 513440). Several
barren quartz veins were found just north of the
base line on claim TB 513440.

Additional stripping with the back-hoe uncovered
a parallel banded iron formation lying along
the qtz vein referred to as the "big pit". We were
able to pan moderate amounts of gold from the
associated slearing. Further work is planned for
this section.

Our work this summer has proven up more
formations carrying gold as well as verifying
favourable areas of gold mineralization in old
workings. We are desirous of optioning this ground
and will be talking deal with major mining
companies late this year and the spring of 1983.

Submitted by:
Neil R. Maki, Nov. 20, 1982.

Information as requested on form 2.

I filed for and received an O.M.E.P. grant for the year 1981 (Registration No. 0M81-4-P-117)

All mining claims located in McComber Twp. numbered 604100-116, 604199-604200, 604220-24 which were transferred to Pan. Continental Mining (Canada) Ltd and reverted back to Neil Maki were dropped in October 1982. Our option with Pan. Con. terminated in May 1982.

My application for designation (form 1) was dated June 10, 1982 and budgeted from that time. We started work in May but as two major mining companies showed an interest in our ground at that time I held back my forms as I felt an option was pending and we wouldn't continue working on our property ourselves. As an agreement was not reached we continued our own program and the work done in May, June and part of July was not entered on my application for a grant.

Neil Maki

WEST HALF

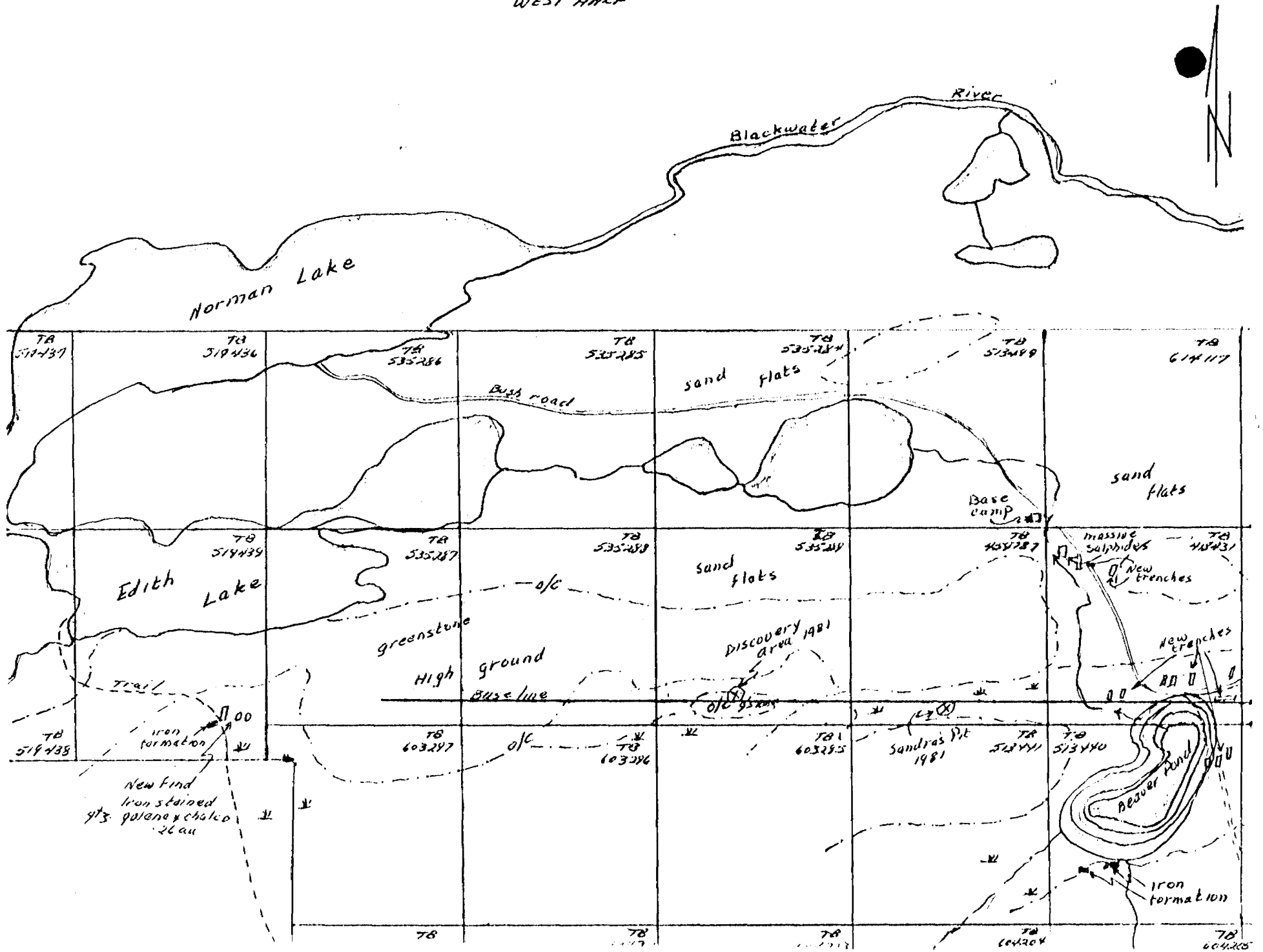

EAST HALF

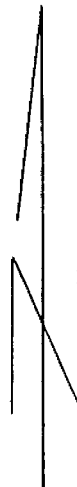
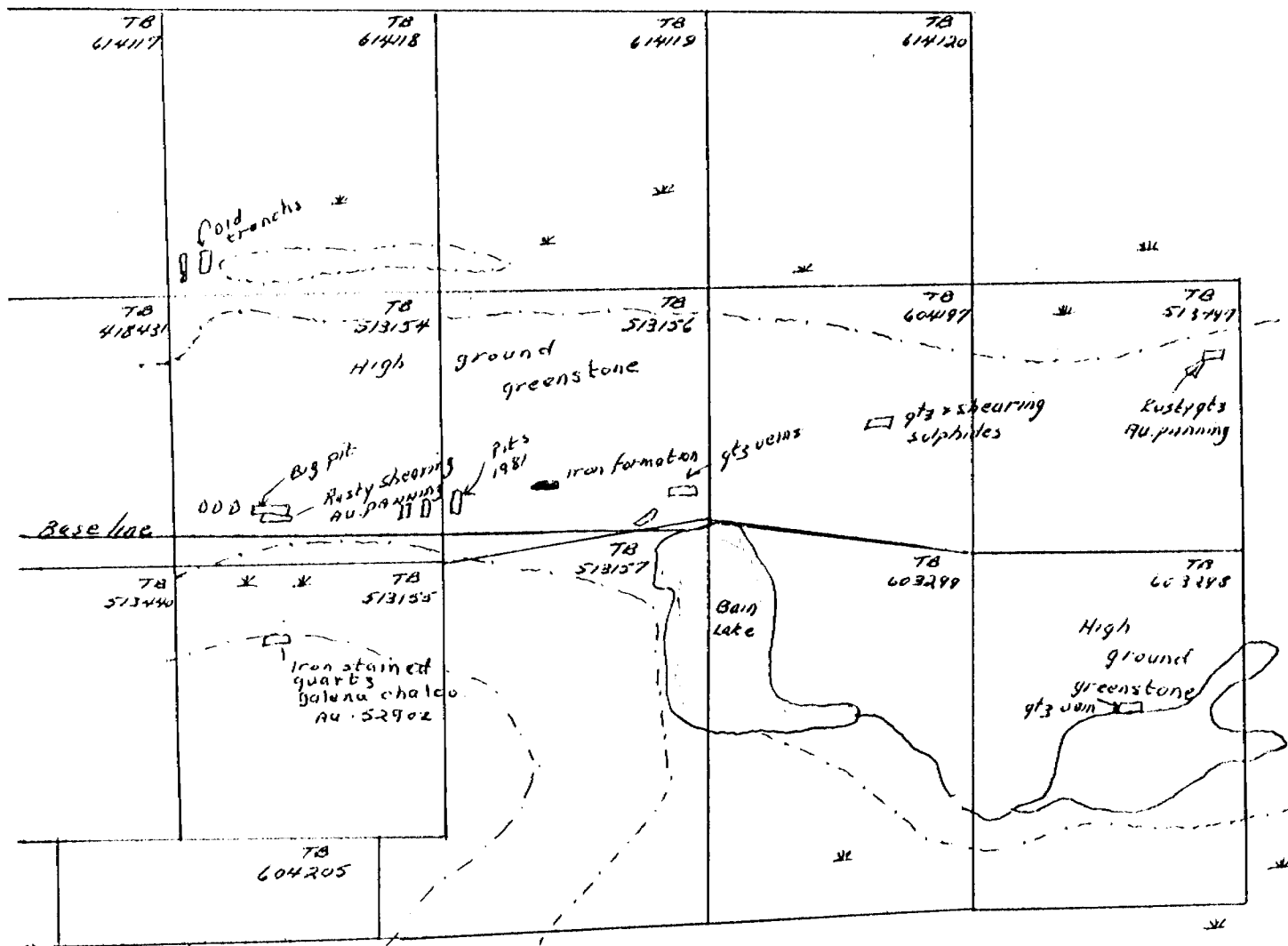

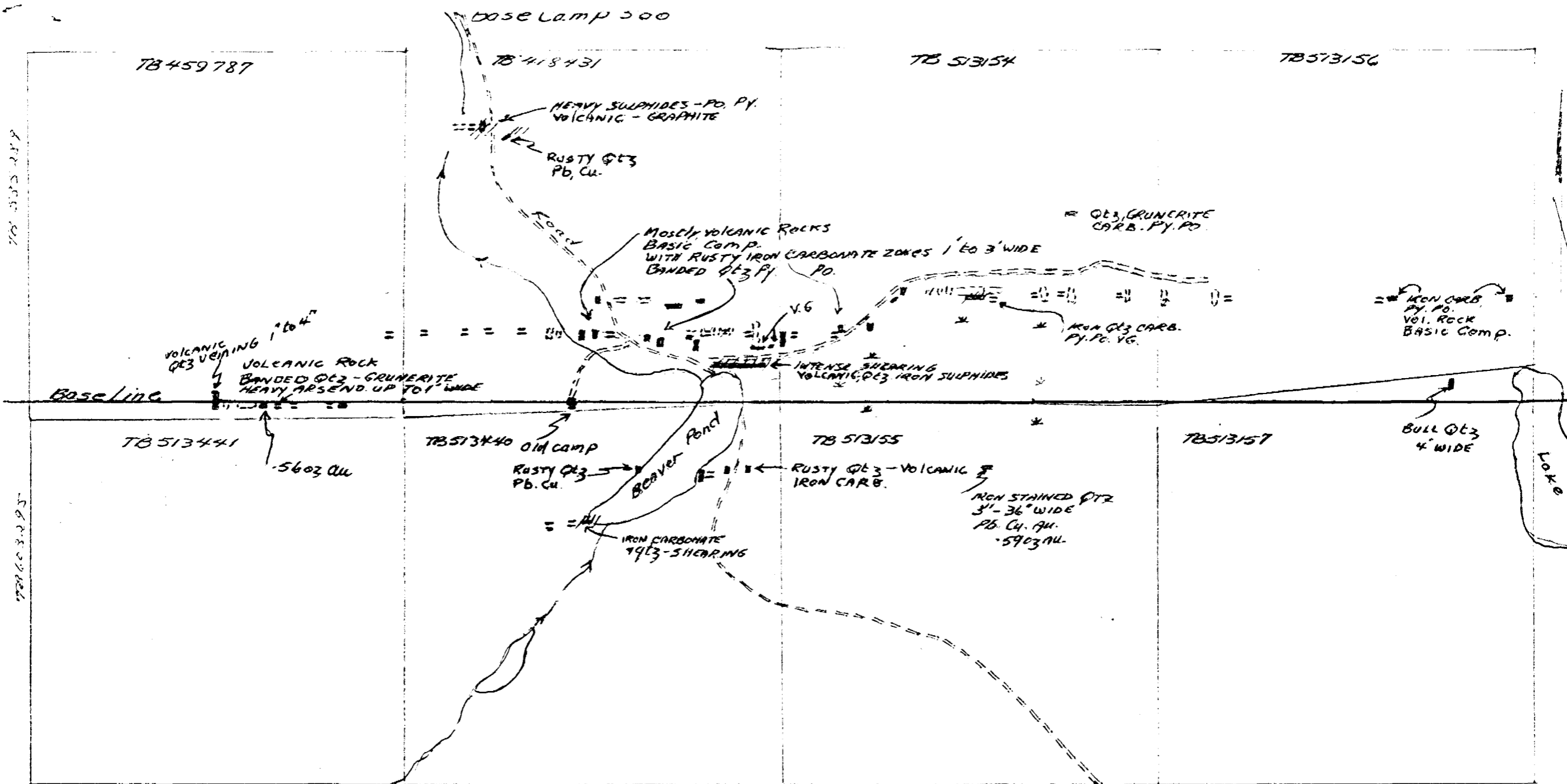

- Legend**
- New trench
 - - - old trench
 - /// shearing
 - = Iron formation

Scale 1" = 400'

Kurt Maki

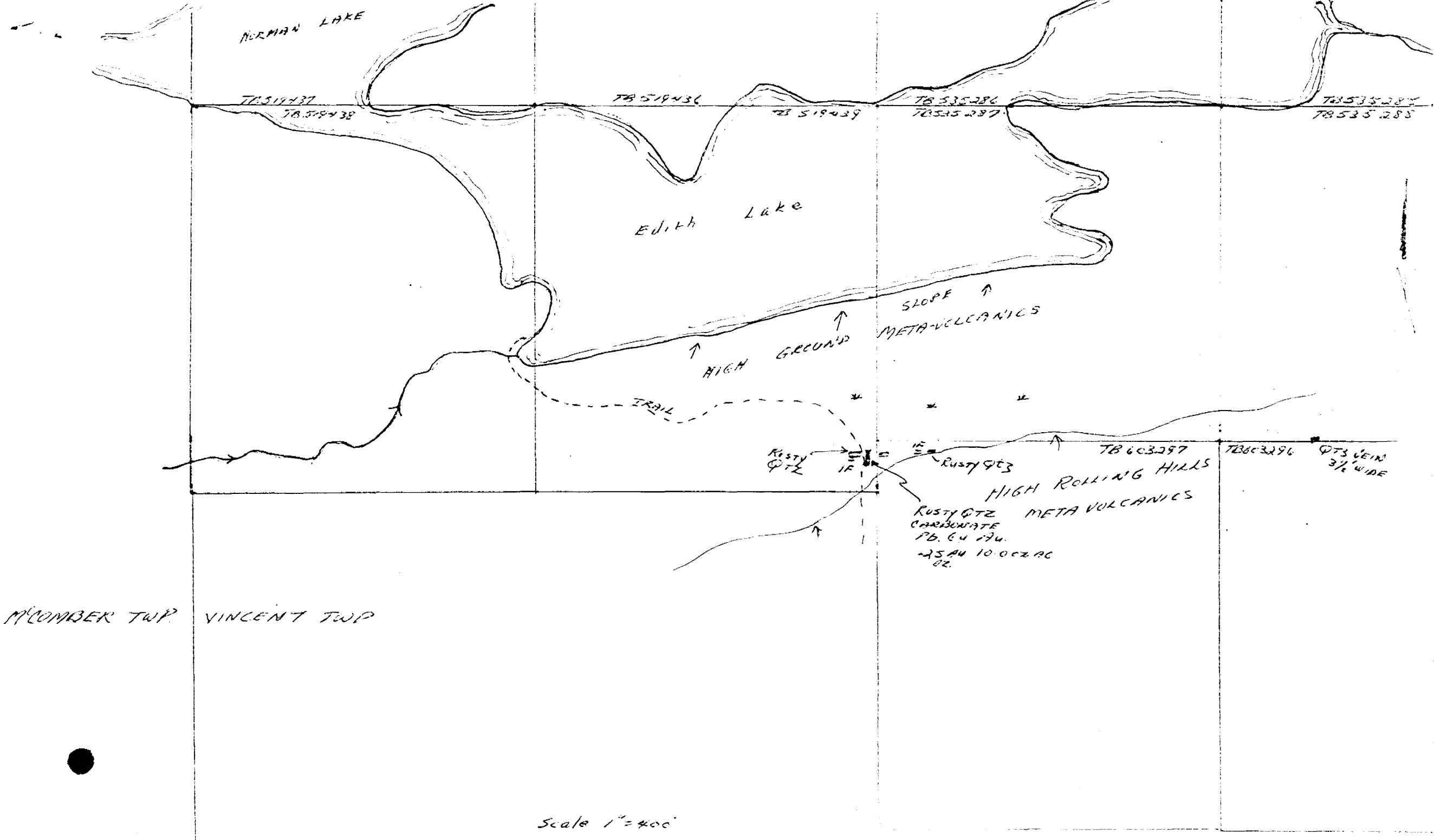

NORMAN LAKE

Edith Lake

HIGH GROUND
SLOPE ↑
META-VOLCANICS

TRAIL

Rusty Qtz

Rusty Qtz

HIGH ROLLING HILLS

Rusty Qtz META VOLCANICS
CARBONATE
Pb. Cu Zn
25 AN 10.002 AC
02.

QTS VEIN
3/4" WIDE

McLumber Twp.

Vincent Twp.

Scale 1" = 400'