



42E12NE0206 63.4038 VINCENT

Report
on

Neil R. Maki & Partners Property
Vincent Township, Thunder Bay Mining Division

The claim group is located in Vincent Township, 1 1/2 miles south of Highway 11 at a point 10 miles east of the town of Beardmore, Ontario.

The claims are mostly in the 3rd and 4th year of assessment work, are in good standing and are numbered as follows: TB519436-37-38-39, TB535284-85-86-87-88-89, TB603295-96-97, TB513440-41, TB513499, TB459787, TB418431, TB513154-55-56-57, TB513497, TB603298-99, TB604197.

The property is within 1 1/2 miles from Highway 11, C.N.R. and hydro power. Poplar, jackpine and spruce are fairly abundant on the property as well as a fair water supply most of the spring and summer months. Most of the claim group lies in altered volcanics which strike generally east-west and dip 75 to 80 degrees south as noted in several pits. A band of iron formation (sugary quartz with varying amounts of magnetite) from 3 feet to 6 feet wide runs through the centre of the claim group in an east-west direction from claim number TB535288 east to TB418431. Running parallel with the iron formation and at times 75 feet to 80 feet to both north and south of the iron formation is a system of quartz veins and shearing varying in widths from a few inches to 15 feet wide. In claim number TB535289 (discovery area) several quartz veins both to the north and south of the iron formation carry lean to abundant galena and chalcopryrite and have assayed up to 1 oz. au. and 5 oz. ag. (grab samples). On claim number TB459787 a strong vein (Sandra's pit) of mineralized quartz and shearing carrying heavy arsenopyrite assayed .50+ oz. au. over 5 feet. On claim number TB513154 free gold has been noted in a 1 foot to 4 foot wide quartz carbonate vein carrying arsenopyrite, galena and chalcopryrite as well as stringers and blobs of gold in the wall rock with sugary quartz and iron sulphides. Further work is planned consisting of mechanical stripping, trenching, and sampling followed by diamond drilling. An option agreement with a major mining company was made in the month of September, 1981.

Submitted by

Neil R. Maki
January 13th, 1982.

OMEP Administrative
 Mineral Resources Branch
 Room 4049, Whitney Block
 49 Wellesley Street West
 Toronto, Ontario, M7A 1A3

Ministry of Natural Resources

RECEIVED

JAN 27 1982

THE DIRECTOR
 MINING TAXATION AND
 OMEP OF CANADA

Dear Mrs. Dooley,

Please find herewith descriptions and location of samples as noted on maps and reports sent to your office as part of our exploration program designated OMER No. OMSI-4-P-117, and which were not included in reports sent to you. These samples were taken prior to start of our exploration program, but are included as proof of warranted for the 1981 season.

- #101 - Miscorony 2. selected grab sample from a 4' section of iron stained quartz with 50% combined galena & chalcopyrite.
- #102 - Miscorony 1. grab sample, iron stained quartz with mica schist, minor galena & chalc.
- #103 - Sandra's pit. - grab sample from a 10" section of massive arsenopyrite in vein of banded sugary quartz iron formation.
- #104 - south end of Bob's pit. grab sample from 1' section of banded sugary quartz - chalcopyrite, minor sulphides.

- #105 - Big pit - grab sample - section of 4" white qtz with green mineral (pachite.) minor arsenopyrite.
- #106 - Big pit - grab sample from 6" section of banded sugary qtz on wall rock minor sulphides.
- #107 - Big pit - grab sample from 5" section of massive arsen. in qtz.
- #108 - same as 107 but with small slab of v.c.
- #109 - Big pit - same as 107 (check)
- #110 - Discovery 2 - grab, selected sample from a chalco-
galena in iron stained quartz. - 10-15%
combined sulphides.
- #111 - Discovery 2 - same as no 110 but with more
galena than chalco.
- #112 - Discovery 2 - (check) selected grab sample of
iron stained qtz, 10-15% sulphides (galena & chalco)
- #113 - Discovery 3 - grab sample, 1/8 to 1/4" qtz. stringers
in greenstone with slabs of chalco & inclusions of
iron rust.
- #114 - Big pit (check sample) grab, massive arseno with
minor pyrrhotite.
- #115 - Discovery 1 - grab sample, section of 3' wide string of
brown sugary quartz.
- #116 - Discovery 2 - (check) grab sample, chalco & galena
in iron stained qtz.
- #117 - Discovery 3 - grab sample, arsenite. shared with minor
pyrite.
- #118 - 119 - 120 - 121 - 122 - 123, all grab samples from

2 sections starting from north end of vein, mostly
andesite & chloritic rock with quartz, staurolite, minor
chlorite & pyrite.

#124 - Line #1600 at 155, grab sample, discovery
area - iron sulphides (gossan)

#125 - Discovery 2 + 15' south, grab, heavy sulphides
galena & chlorite in iron stained $\frac{2}{3}$.

#126 - Discovery 4 - west location pit, iron stained
 $\frac{1}{3}$.

Cost of work & money involved in procuring
the above samples & assay of same are not
included in my work program for assistance,
there omit, but felt these should be included
in my file.

Yours truly
Rud Maki



ntario

Ministry of
Natural
Resources

Temiskaming
Testing
Laboratories

P.O. Box 799
Presley St.
Cobalt, Ontario

Tel: 679-8313

Report Number

CB 4346

Laboratory Report

Date Jan. 19, 1981.

Address To:

Mr. Neil R. Maki, R.R. #14, Thunder Bay, Ont. P7B 5E5

Sample Number	Gold Oz. Per Ton	Gold Value Per Ton	Silver Oz. Per Ton
#101	1.125		
102	.031		
103	.361		
104	Trace		
105	.019		
106	.035		
107	.932		
108	2.134		

Coupons Received

Charged 8 coupons card #0407

D.L. Bushie
Manager

Except by special permission, reproduction of these results must include any
qualifying remarks made by this ministry with reference to any sample.



Ontario

Ministry of
Natural
Resources

Temiskaming
Testing
Laboratories

P.O. Box 799
Presley St.
Cobalt, Ontario

Tel: 679-8313

Report Number

CB 4419

Laboratory Report

Date Feb. 6, 1981.

Issued To: Mr. Neil R. Maki, R.R. #14, Thunder Bay, Ont. P7B 5E5

Sample Number	Gold Oz. Per Ton	Gold Value Per Ton	Silver Oz. Per Ton
<i>all grab samples</i> #109	0.390		
110	0.425		
111	0.865		
112	0.756		
113	1.108		

Fees Received Charged 5 coupons card #0407.

D.L. Lachin
Manager *m.*

Except by special permission, reproduction of these results must include any
qualifying remarks made by this ministry with reference to any sample.



Ministry of
Natural
Resources

Temiskaming
Testing
Laboratories

P.O. Box 799
Presley St.
Cobalt, Ontario

Tel: 679-8313

Report Number

CB 4454

Laboratory Report

Date Feb. 23, 1981.

Issued To: Mr. Neil R. Maki, R.R.#14, Thunder Bay, Ont. P7B 5E5

Sample Number	Gold Oz. Per Ton	Gold Value Per Ton	Silver Oz. Per Ton	Cu%
#114	0.730			
115	Nil			
116	0.621		4.80	0.21

all grab samples

Fees Received Charged 5 coupons card #0407

D. L. Sakabie
Manager *M.*

Except by special permission, reproduction of these results must include any qualifying remarks made by this ministry with reference to any sample.



Ontario

Ministry of
Natural
Resources

Temiskaming
Testing
Laboratories

P.O. Box 799
Presley St.
Cobalt, Ontario

Tel: 679-8313

Report Number

CB 4744

Laboratory Report

Date May 26, 1981.

Issued To: Mr. Neil Maki, R.R. #14, Thunder Bay, Ont. P7B 5E5

Sample Number	Gold Oz. Per Ton	Gold Value Per Ton	Silver Oz. Per Ton
#117	0.017		
118	0.055		
119	0.082		
120	0.010		
121	0.010		
122	0.008		
123	0.010		
124	0.016		
125	0.095		2.5
126	0.040		1.9

all grab samples

Fees Received Charged 12 coupons card #0421

D.L. Karahie
Manager

Except by special permission, reproduction of these results must include any qualifying remarks made by this ministry with reference to any sample.

78

535285

71535284

71535289

71513497

71459787

LEGEND

- DISCOVERY #1 - 10' N OF BASE LINE, IRON SULPHIDE STAINED QZ VEIN 15 x 2 x 1 MINOR CHALCO & GALENA IN R.F.G. VOLCANICS
- DISCOVERY #2 - ABUNDANT GALENA & CHALCO IN IRON STAINED QZS INTERRUPTED BY SEAMS OF CHLORITIC MATERIAL 6 x 4 x 4
- DISCOVERY #3 - 10' STOCKWORK OF IRREGULAR QZ VEINING 1/4" TO 1/2" WIDE 6" MINOR CHALCO & GALENA - CHLORITIZED 12 x 10 x 1
- DISCOVERY #4 - IRON STAINED QZ VEINING IN PART MASSIVE BARREN QZS WITH MINOR INCLUSIONS OF GALENA 3 x 3 x 2
6 x 2 x 4
2 x 2 x 2
- LUCKY VEIN - RES & SULPHIDE STAINED QZS. FOLDED 4" WIDE QZS 8 x 3 x 2 MINOR IRONED GALENA, CHALCO. CHLORITIC
- ALLIS VEIN - BARREN QZS VEIN (4") INCLUSIONS OF GALENA W/ MINOR SEAMS OF F.G. MAGNETITE. 4 x 3 x 1
3 x 2 x 1

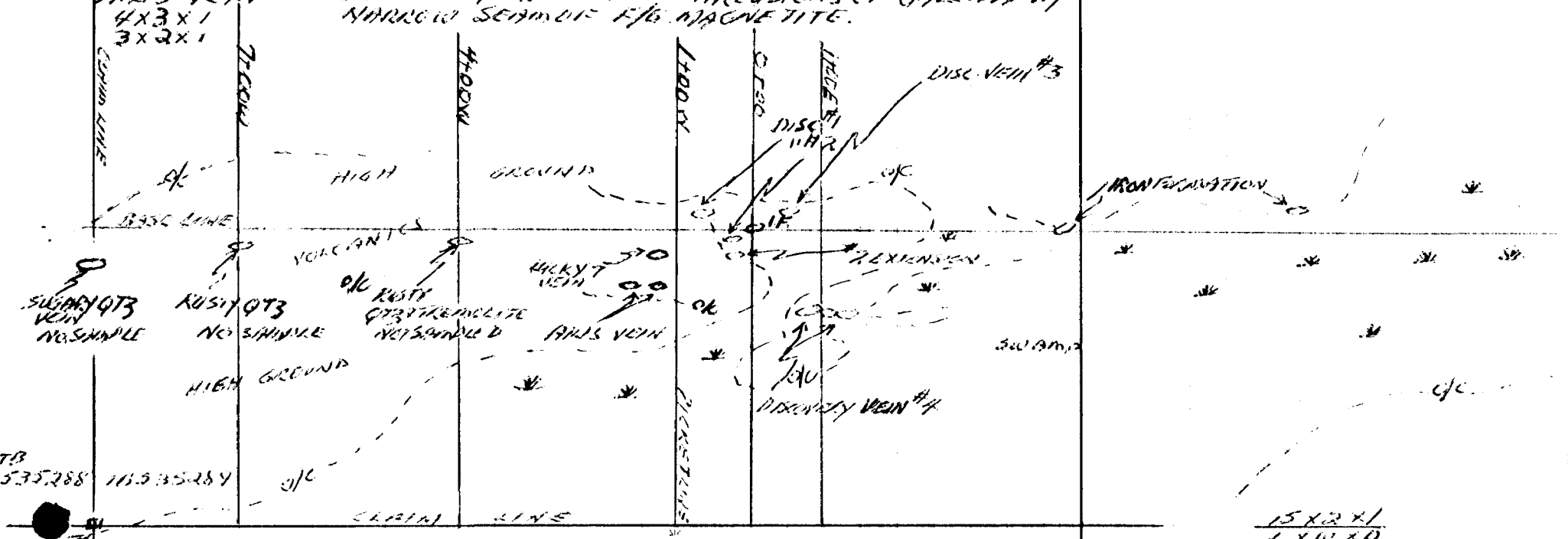

78
535288

71535284

715603296

CLAIM POST

15 x 2 x 1
2 x 10 x 0

SCALE 1/4" = 50'

Wickham Jan 13, 1982

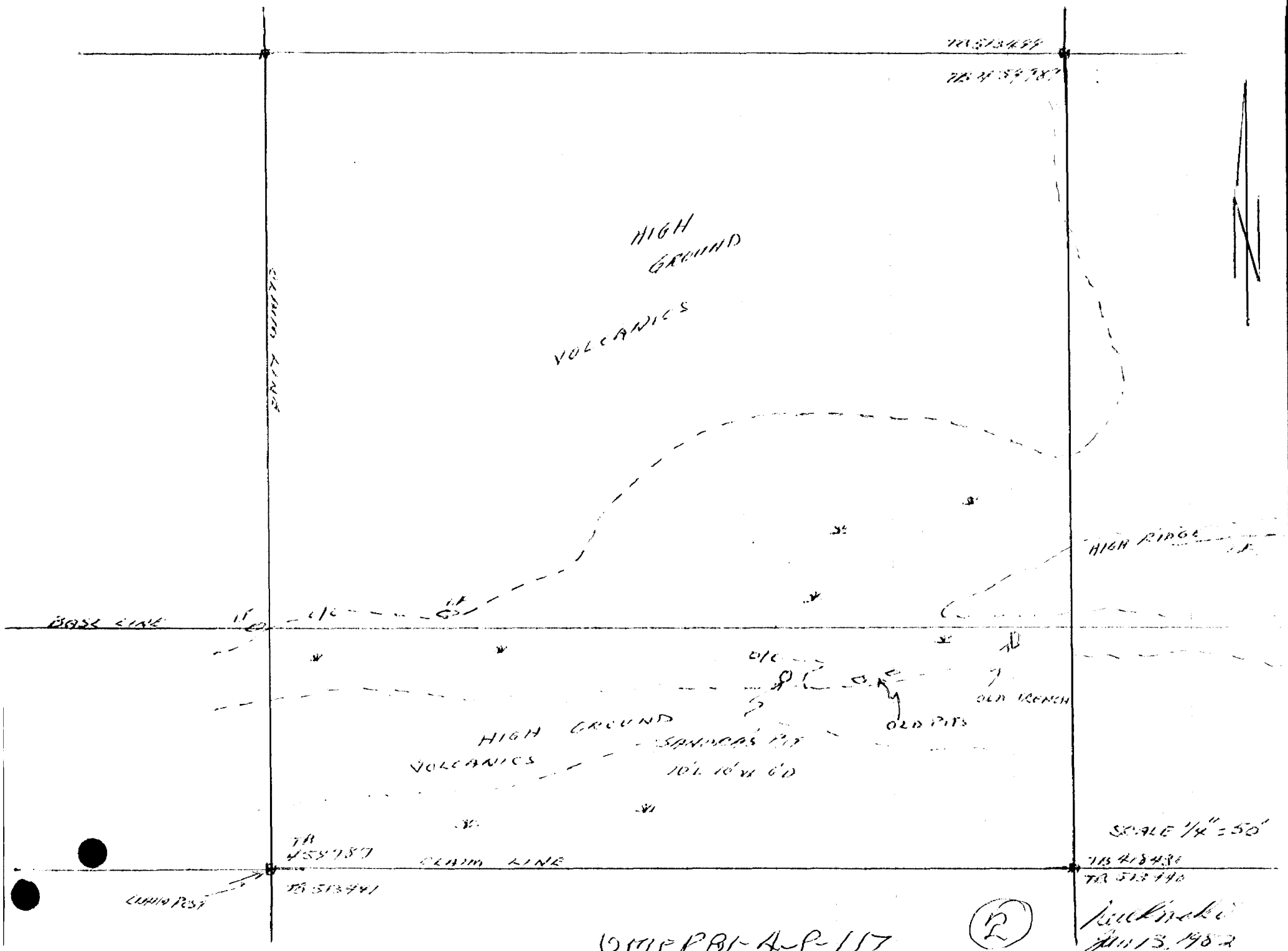

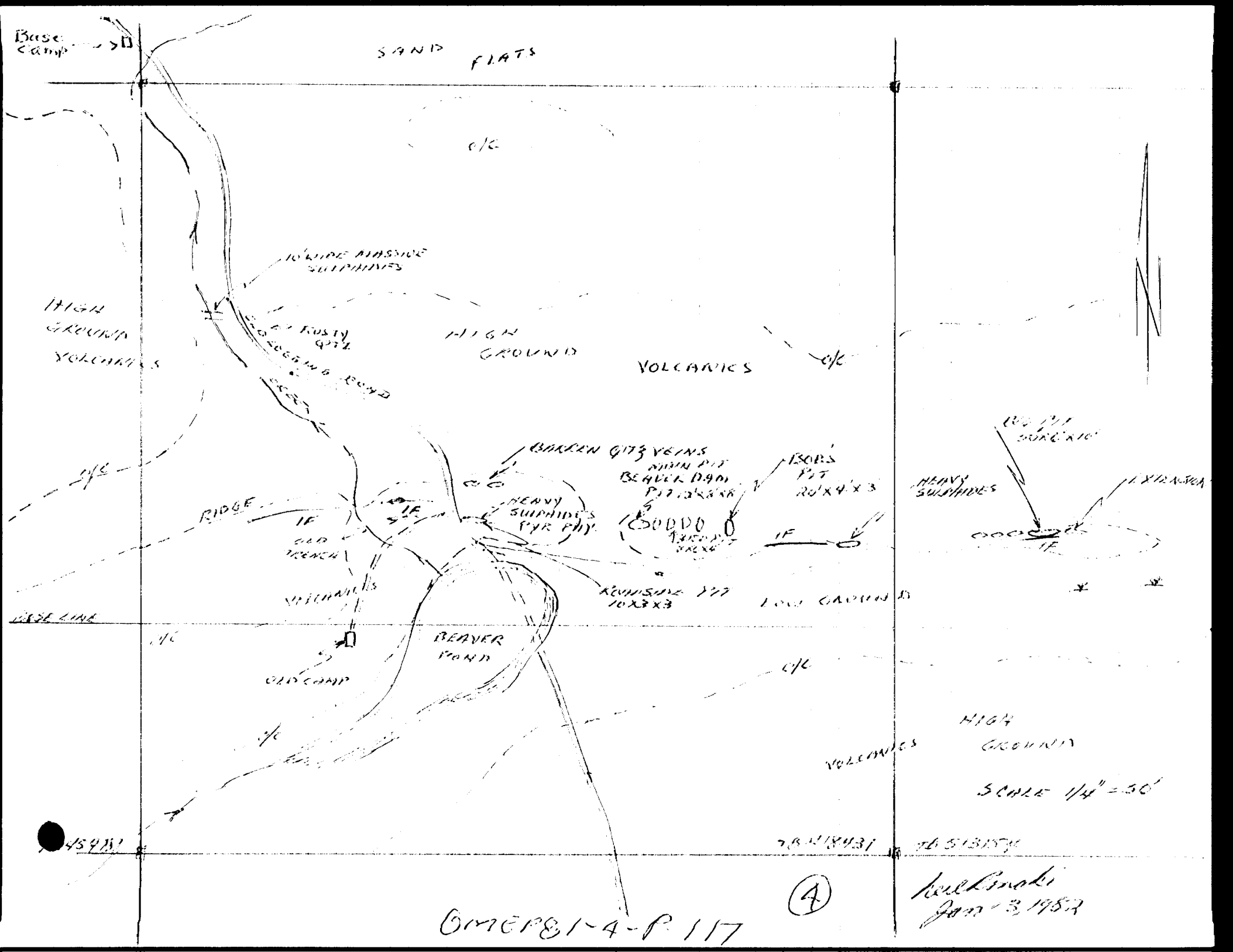



Your file:

Ontario Government Building
Regional Mineral Resources Co-ordinator's Office
Ministry of Natural Resources
P.O. Box 5000
Thunder Bay, Ontario
P7C 5G6

Our file:

1981 05 29

Mr. Neil Maki
R.R. #14
Thunder Bay, Ontario
P7B 5E5

Dear Neil:

The office has recently received from our Toronto lab, the analytical results of samples collected from your mineral showings. The assays are as follows:

<u>Sample Location</u>	<u>Gold (oz/ton)</u>	<u>Silver (oz/ton)</u>	<u>Sample Description</u>
Big Pit	Trace	Trace	Quartz with abundant tourmaline, also epidote and carbonate
<i>GRAB SAMPLE</i> Big Pit (East Extension)	0.02	Trace	Sugary to very coarse grained quartz with much arsenopyrite and sulphide stain
<i>GRAB SAMPLE</i> Big Pit	Trace	0.94	Medium to coarse grained quartz with some carbonate and abundant galena
<i>CHIP</i> Big Pit (West Extension, Picket Line)	0.01	Trace	Quartz vein and wall rock. Chip sample across 86 cm (34 inches)
<i>CHIP</i> Main Pit (Beaver Dam)	0.01	Trace	Quartz vein and wall rock. Chip sample across 129 cm (51 inches)
<i>CHIP</i> Roadside Pit (Beaver Dam)	0.01	Trace	Quartz vein and wall rock. Chip sample across 114 cm (45 inches)

Page 2
Mr. Neil Maki
1981 05 29

	<u>Sample Location</u>	<u>Gold (oz/ton)</u>	<u>Silver (oz/ton)</u>	<u>Sample Description</u>
<i>GRAB</i>	Discovery Vein #2	0.14	1.44	Sugary to very coarse grained quartz with abundant sulphide staining and chalcopyrite
<i>GRAB</i>	Discovery Vein #1	0.04	0.82	Sugary and medium grained quartz with chalcopyrite, galena and abundant sulphide staining
<i>GRAB</i>	Sandra's Pit	0.40	Trace	Intermediate to mafic metavolcanic containing quartz zones with abundant arsenopyrite and some magnetite
<i>GRAB</i>	Beaver Dam (North Showing)	Trace	Trace	Coarse to very coarse grained quartz-carbonate and mafic inclusion

Results from the Discovery veins and Sandra's Pit appear encouraging and further work might be suggested in and between these two mineralized zones. I am sending more samples from your property in for assay. Should you have any further questions, please call our office collect.

Sincerely,

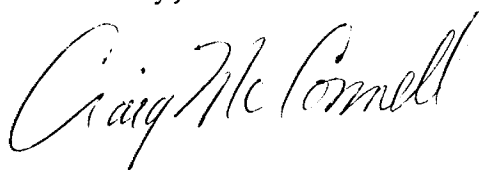

Craig McConnell
Resource Geologist
North Central Region
Telephone: (807) 475-1331

CMcC/ard



Ministry of
Natural
Resources

Ontario

OMERB1-9-12-117

Your file:

Our file:

Ontario Government Building
Regional Mineral Resources Co-ordinators Office
Ministry of Natural Resources
P.O. Box 5000
Thunder Bay, Ontario
P7C 5G6

1981 06 16

Mr. Neil Maki
R.R. #14
Thunder Bay, Ontario
P7B 5E5

Dear Neil:

Our office has recently received analytical results from the Toronto lab of samples collected from your claims in Vincent Township. The assays are the following:

<u>Sample Location</u>	<u>Gold (oz/T)</u>	<u>Silver (oz/T)</u>	<u>Sample Description</u>
Big Pit	Trace	Trace	Felsic metavolcanic
Big Pit, West Extension	Trace	Trace	Coarse-grained quartz with chloritic (mafic) seams. 50-60% pyrite and arsenopyrite
Bob's Pit	0.01	Trace	Seams of fine and very coarse-grained quartz with additional seams of chlorite, tourmaline and arsenopyrite (10%) (gneissic rock)
Beaverdam, Third Pit	0.01	Trace	Sugary quartz with mafic seams (chlorite+tourmaline) Carbonate alteration, sulphide stain and 10% pyrite
Discovery Vein #2	0.12	2.12	Sugary quartz with carbonate alteration and sulphide stain. Scattered galena and chalcopryite (15%)
Discovery Vein #3	0.35	1.91	Sugary quartz-carbonate with mafic (chlorite and tourmaline) seams throughout. 5% chalcopryite
Discovery Vein #4	Trace	Trace	Sugary quartz with highly oxidized surface of limonite

ALL GRAB SAMPLES

Page 2
Mr. Neil Maki
1981 06 16

The highest gold and silver assays appear to be associated with chalcopryrite and/or galena mineralization including the combination of saccroidal or sugary quartz being present.

Sincerely,

Craig McConnell
Resource Geologist
North Central Region
Telephone: (807) 475-1331

CMcC/ard



Your file:

Ontario Government Building
Regional Mineral Resources Co-ordinator's Office
Ministry of Natural Resources
P.O. Box 5000
Thunder Bay, Ontario
P7C 5G6

Our file:

1981 07 06

Mr. Neil Maki
R.R. #14
Thunder Bay, Ontario
P7B 5E5

Dear Neil:

The following are analytical results from our Toronto lab of samples taken from your Discovery #2 area in Vincent Township:

ALL GRAB SAMPLES

#2 DISC

<u>Sample Location</u>	<u>Gold (oz/Ton)</u>	<u>Silver (oz/Ton)</u>	<u>Sample Description</u>
Bottom of Pit (0+25W, 0+30S)	0.18	1.04	Sugary textured quartz-carbonate mineralized with sulphides (10-15% galena, sphalerite, chalcopyrite)
<i>#4 DISC</i> New Pit (0+85E, 1+20S)	0.08	0.62	Sugary textured quartz-carbonate with some coarse grained quartz and sulphides (25% pyrrhotite, arsenopyrite, pyrite, chalcopyrite)
<i>#4 DISC</i> New Pit (0+85E, 1+20S)	0.38	1.88	Sugary to medium grained quartz-carbonate with 20-25% galena
<i>#2 DISC</i> Top of Pit (0+25W, 0+30S)	0.08	1.26	Sugary to coarse grained quartz-carbonate with sulphides (25% galena and minor chalcopyrite)
<i>#2 DISC</i> Top of Pit (0+25W, 0+30S)	0.04	0.14	Sugary to coarse grained quartz-carbonate with 25-30% pyrrhotite

Page 2
Mr. Neil Maki
R.R. #14
Thunder Bay, Ontario
P7B 5E5
1981 07 06

The assays appear to be quite favourable and are significantly consistent for gold and more so for silver, perhaps due to the high concentration of galena in most of the samples.

Sincerely,

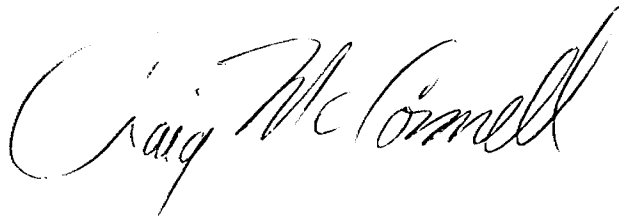
A handwritten signature in cursive script that reads "Craig McConnell". The signature is written in dark ink and is positioned above the typed name.

Craig McConnell
Resource Geologist
North Central Region
Telephone: (807) 475-1331

CMC/ard



Your file:

Ontario Government Building
Regional Mineral Resources Co-ordinator's Office
Ministry of Natural Resources
P.O. Box 5000
Thunder Bay, Ontario
P7C 5G6

Our file:

1981 07 24

Mr. Neil Maki
R.R. #14
Thunder Bay, Ontario
P7B 5E5

Dear Neil:

Our office has recently received assay results of samples collected during our most recent visit into your Vincent Township property. They are the following:

CHIP

GRAB

GRAB

GRAB

GRAB

GRAB

<u>Sample Location</u>	<u>Gold (oz/T)</u>	<u>Silver (oz/T)</u>	<u>Sample Description</u>
Discovery #2 Vein	Trace	Trace	Barren, coarse-grained quartz. Highly sheared and weathered chloritized wallrock included. Chip sample across 23 inches.
Discovery #2 Vein, Extension 3	0.01	0.25	Sugary to coarse-grained quartz with some carbonate alteration and chloritized/sericitized host. 10% galena.
Discovery #2 Vein, Extension 3	0.01	Trace	Sugary to medium-grained quartz showing much sericitization along margins. Barren of sulphides.
Lucky #7 Vein	0.01	Trace	Narrow sugary quartz stringers and chloritized metabasalt.
Lucky #7 Vein	0.03	0.15	Sugary to coarse-grained quartz with chloritized metavolcanic. 20% chalcopryrite, galena, pyrrhotite.
Lucky #7 Vein	0.04	Trace	Sugary to coarse-grained quartz with abundant iron and sulphide staining; also chloritized. 5% chalcopryrite and pyrrhotite.

Page 2
Mr. Neil Maki
R.R. #14
Thunder Bay, Ontario
P7B 5E5
1981 07 24

	<u>Sample Location</u>	<u>Gold (oz/T)</u>	<u>Silver (oz/T)</u>	<u>Sample Description</u>
<i>GRAB</i>	Lucky #7 Vein	0.81	5.89	Sugary to coarse-grained, white to rosy quartz with abundant pyrrhotite and galena (40%).
<i>GRAB</i>	Lucky #7 Vein	Trace	0.26	Chloritized metabasalt taken from adjacent the vein.
<i>GRAB</i>	Aili's Vein	0.01	0.19	Sugary to coarse-grained, white to rosy quartz with 10-15% chalcopryrite and galena.
<i>GRAB.</i>	Aili's Vein	0.05	0.11	Metabasalt that has been impregnated with quartz stringers and chloritized.

Sincerely,

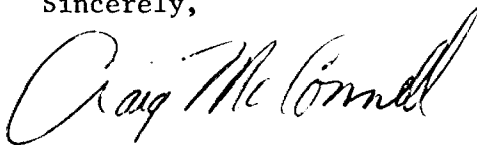

Craig McConnell
Resource Geologist
North Central Region
Telephone: (807) 475-1331

CMcC/ard

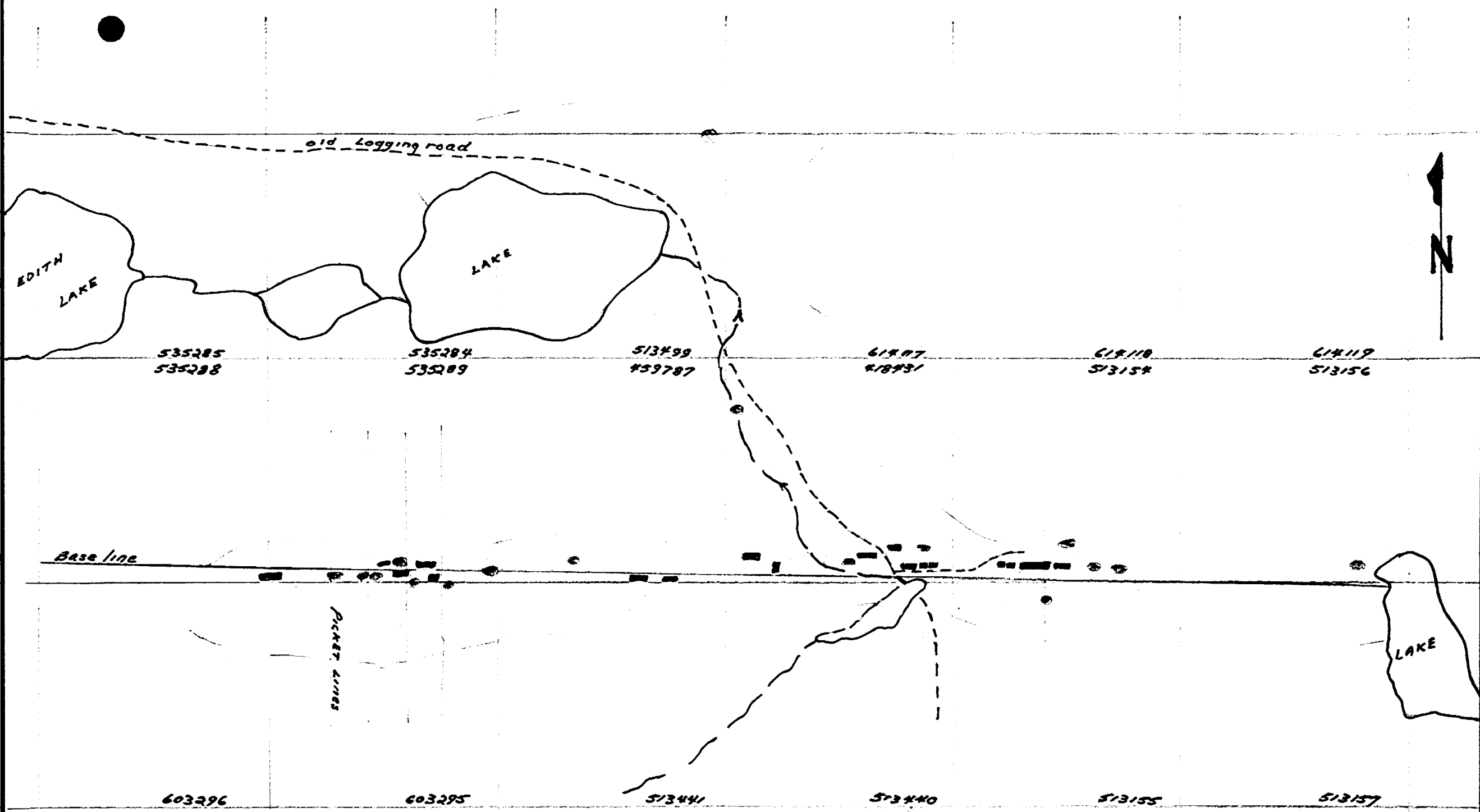

Legend

- old trenches before 1981
- new showings & trenching 1981
- ⊖ area prospected 1981

NOT TO SCALE
APPROX. LOCATION ONLY

OMEP81-4-P-117

N.R. MAKI Nov 19/81