

Copy 1  
ND+m

1996 PROSPECTING PROGRAM  
ON THE  
PICHETTE PROPERTY

Vincent Twp., Ont.  
Claim Map G-163

Latitude 49° 39'

Longitude 87° 42'

August 17, 1996



42E12NE0235 W9640 00532 VINCENT



42E12NE0235 W9640.00532 VINCENT

010C

CONTENTS

	PAGE
INTRODUCTION	1
LOCATION AND ACCESS	2
TOPOGRAPHY	2
PROPERTY	3
PREVIOUS WORK	3
1996 WORK PROGRAM	4
GEOLOGY AND MINERALIZATION	5
RECOMMENDATIONS	7
REFERENCE	9
AUTHOR'S CERTIFICATION	10

FIGURES:

FIGURE 1 LOCATION MAP

FIGURE 2 CLAIM MAP

MAPS:

MAP 1, MAP OF TRENCHES

MAP 2, PROSPECTING MAP

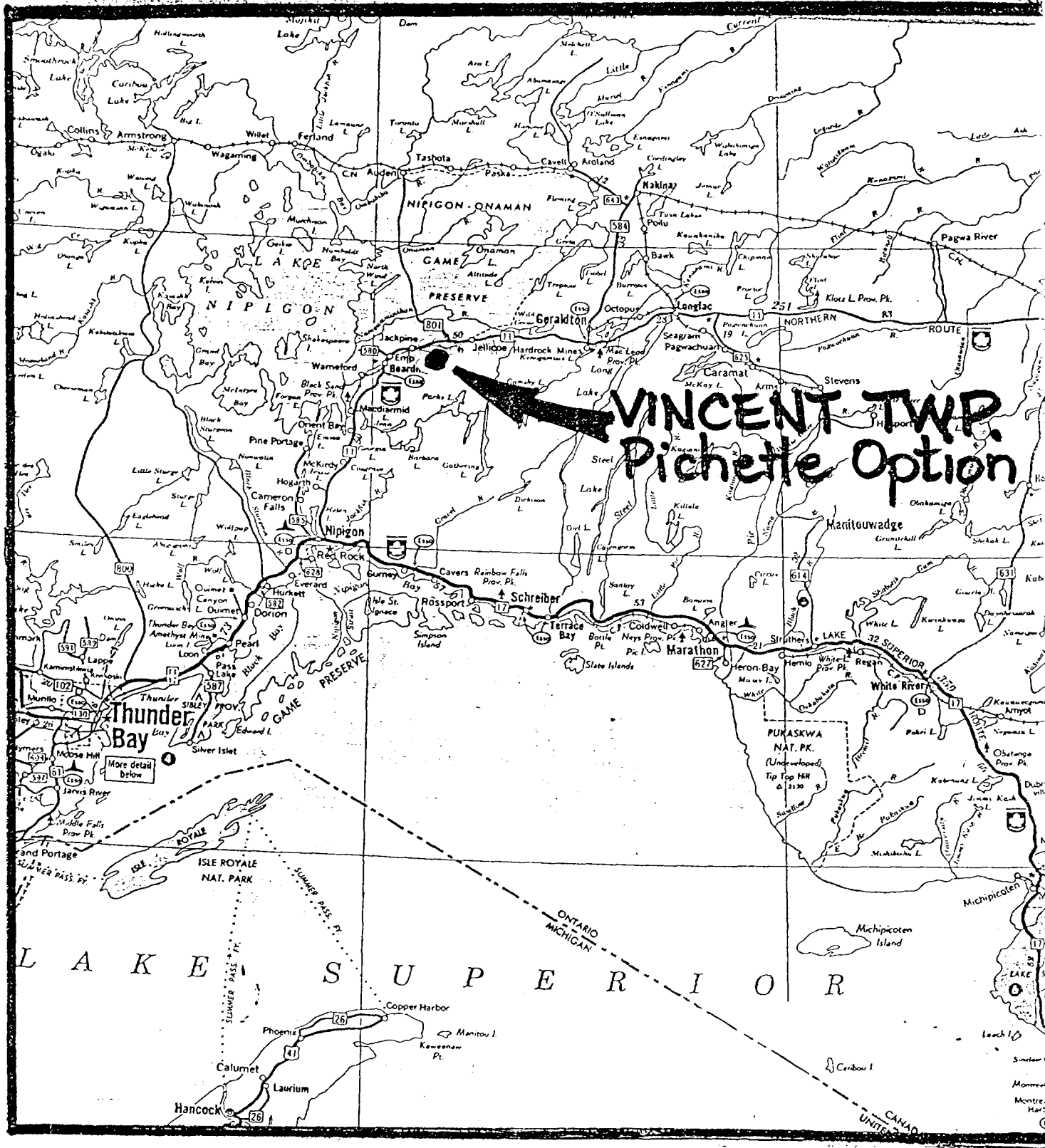

Vincent Township  
PICHETTE OPTION  
LOCATION MAP

1" = 30 mi.  
 Figure 1

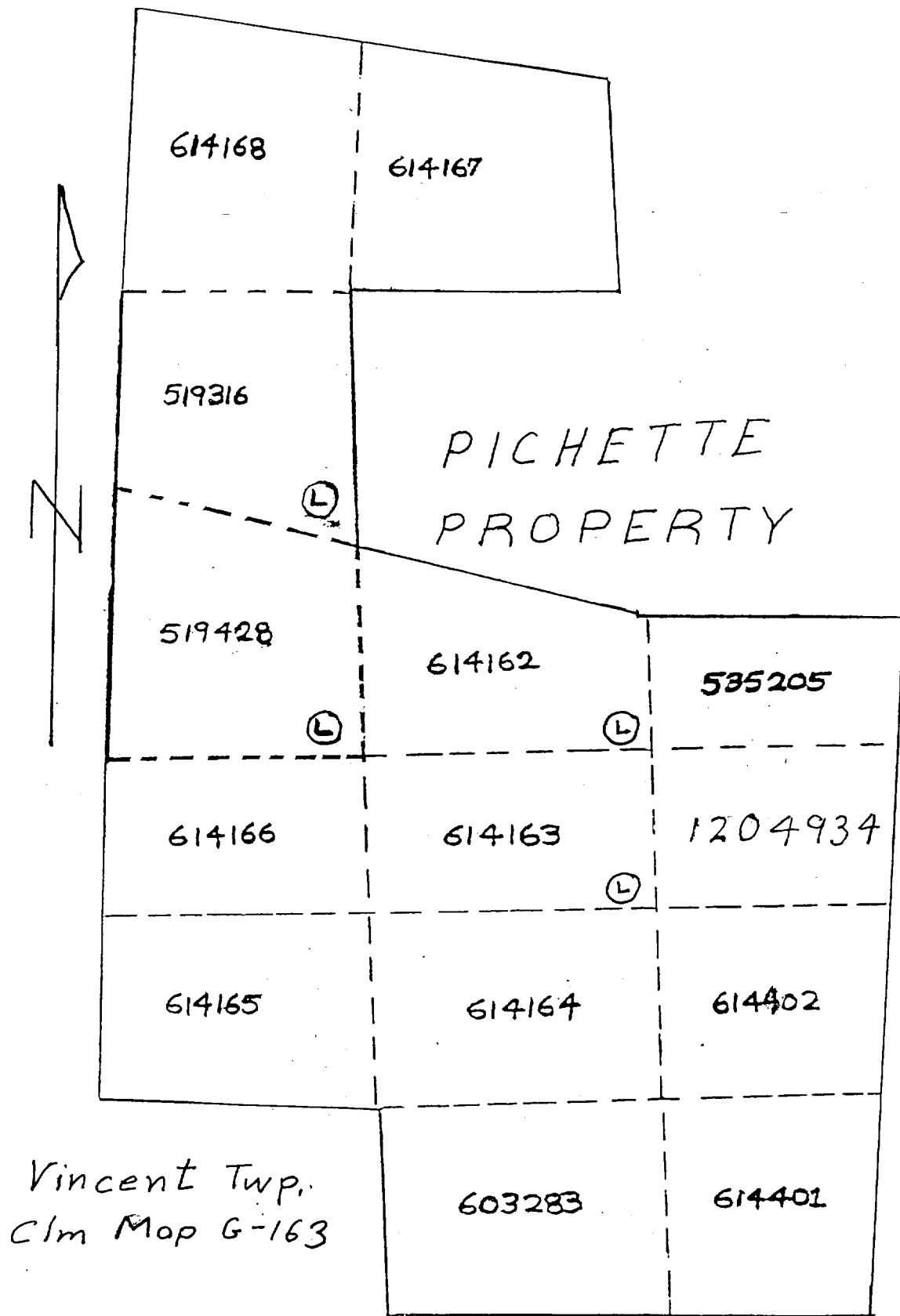

Vincent Twp.  
Clm Map G-163

Scale: 1 in. =  $\frac{1}{4}$  mi.

CLAIM MAP

Figure 2

## INTRODUCTION

During July and August 1996 a program of prospecting, blasting, power washing and sampling of old trenches was carried out on the Vincent Twp., Pichette Property by Frank Houghton and two to three assistants. P.Lassila, a geologist, spent one day mapping trenches.

Travel was by four-wheel drive vehicle to the property site on daily basis.

The report describes the prospecting results.

### LOCATION AND ACCESS

The 14 claims covered by the present survey are located in Vincent Township, 9 miles WSW of Jellicoe, Ontario and 1/2 mile south of the CNR tracks and the Blackwater River as shown in Figures 1 and 2. The only major difficulty for access is the Blackwater River which can be next to impassable during high water although at low water a four wheel drive truck can allow access to the centre of the property on good bush roads.

### TOPOGRAPHY

Relief on the northern 3 surveyed claims is minimal with thin swamp cover overlying sand and clay. The southern claims display much sharper relief with steep sided rock ridges up to 50 feet high forming prominent east-west ridges separated by swampy valleys. Crosscutting (fault?) valleys occur in a few places

## PROPERTY

The Pichette Property consists of four leased claims and ten common claims (total 14 units) in Vincent Twp., Ont. (Claim map G-163)

## PREVIOUS WORK

Exploration has been periodically conducted on the property area since the early 1930s. This work includes prospecting, trenching, mechanical stripping, geological mapping, a magnetometer and VLF EM survey, diamond drilling and some bulk sampling. Records of most of this work may be found in the assessment files at the Ministry Office in Thunder Bay, Ont.

The geological and structural setting of the property area is best depicted on the O.G.S. Preliminary Map P.2854 (M.W. Carter, 1985).

### 1996 WORK PROGRAM

The 1996 work program was designed to re-examine the old workings and provide new information for evaluating the property potential, using a very limited budget.

*Locating, manual stripping of the old trenches and mineralized zones,*  
as well as blasting and power washing at some locations, and mapping trenches completed the program. The work was conducted during July and August 1996. A two to three man crew completed the work.



## GEOLOGY AND MINERALIZATION

The property is underlain by a two km thick east-west trending volcanic belt composed mainly of basaltic meta-lavas. These include pillowed, amyghaloidal, variolitic fine grain flows and medium grain massive flows and minor medium grain massive interflow gabbroic intrusions. In cross section the volcanics are variably foliated to locally schistose with schistosity dipping  $70^{\circ}$  to  $80^{\circ}$  southerly and striking  $075^{\circ}$  to  $095^{\circ}$ .

At the trench locations, examined by the writer, narrow recrystaled chert and irregular deformed quartzite and quartz occur as thin (1m to 5m) easterly striking interlayers within the flow rock. Where observed, the host mafic flows are well foliated along the flanks of the quartzitic units. Apparently these are rather lean chert-quartzite-iron formations which have been severely altered and deformed, as well as subjected hydrothermal quartz injection.

Associated with these altered siliceous beds are clot-like segregations of arseno-pyrite, which at Trench #2 reach thicknesses up to 15cm, containing up to 30% arsenopyrite. Assay results from samples taken at these locations are not available at this writing.

Tourmaline also was observed in several quartz veins and as local *bleb*-like concentrations associated with tremolite(?) and hornblende(?). Bedded magnetite was observed in Trench#3.

## RECOMMENDATIONS

Considering that efforts from past work has resulted in significant gold values obtained from several locations, the extensions of these should be further explored, primarily by mechanical stripping-trenching, power washing and sampling. Since narrow beds of iron formation are evolved, detailed magnetometer "prospecting" with very close station spacing should be carried across and along strike of these zones to located and delineate these systems for mechanical stripping, power washing and sampling.

Specific locations of interest recommended for further work are:

- 1) Arsenopyritic zone westward from trench 2 and 2A and eastward from trench 3 (Map 1).
- 2) On claim 614163 east and west from "Dougal East Pits" (Map 2).
- 3) On claim 614162, 45m south and 30m east of #4 post of 614162 where 0.107 oz/t Au was obtained from arsenopyrite and quartz vein bearing iron formation
- 4) On claim 614163, 120m. south 60m east of #4 post of 614162 where 0.074 oz/t Au was obtained quartz vein shear in iron formation.



A budget of \$20,000 should be sufficient to complete all of the recommended work.



---

P. Lassila

Consulting Geologist

#### REFERENCE

Carter, M.W.

1985: Precambrian Geology of Vincent Township, Thunder Bay District; Ontario Geological Survey, Map P2854, Geological Series-Preliminary Map, scale 1:15840 or 1 inch to 1/4 mile. Geology 1983.

AUTHOR'S CERTIFICATION

I, Pentti Lassila, do hereby certify as follows:

- 1) That I am an independent consulting geologist and that I reside at 68 Albery Crescent, Ajax, Ontario.
- 2) That I am a graduate of the University of North Dakota, U.S.A., 1968, with the degree of Honours B.Sc. in Geology.
- 3) That I have been practising my profession in minerals exploration since 1968.
- 4) That I have completed the exploration work described in the report, completed the enclosed map, am author of this report and am responsible for its contents.

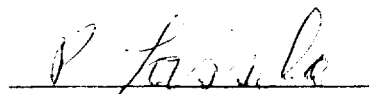

P.Lassila

August 17, 1996



STATEMENT OF COSTS  
(Frank Houghton)

1996

Hired Labour:

R. Kindler	2 days x \$150	\$ 300.00	
A. Mc Crady	3 days x \$150	450.00	
L. Clarke	5 days x \$150	750.00	
F. Houghton	10 days x \$150	1500.00	
P. Lussila	Trench Mapping and Report, 2 day	460.00	
F. Houghton	Assessment Report	250.00	
	Total	\$ 3710.00	\$ 3710.00
	GST		259.70
	Materials and Costs.		<u>\$ 3969.70</u>

Washing equipment, 2 ATV vehicles			
pickup truck	4 days x \$200	\$ 800.00	(rental)
Explosives		250.00	
Fuel		150.00	
Flagging, Markers		15.00	
Faxing + Phone (long dist.)		40.00	
	Total	<u>1255.00</u>	<u>1255.00</u>
			\$ 5224.00

F. HOUGHTON  
Frank Houghton



# STATEMENT OF COSTS Page 2

(Valorie Pichette)

10 Days work at \$150 =	\$1500.00
Transportation (3 trips x 470 Km x \$0.50)	705.00
Meals & Lodging \$55 x 10	550.00
Assay Costs	258.00
Total	<u>3013.00</u>

Totals : F. Houghton (page 1) \$5224.00  
V. Pichette (page 2) 3013.00  
\$8237.00

WORKERS 1996

1) Frank Houghton P.O. Box 164 Beardmore  
Ont. POT 160

Dates worked: July 9, 10

August 10, 11, 12, 13, 14, 15, 16, 17  
Total days: 10 DAYS @ \$150.00 Total paid: \$1500.00

2) Leroy Clarke PO Box 153 Beardmore  
Ont. POT 160

Dates worked AUGUST 12, 13, 14, 15, 16

Total days 5 DAYS @ \$150.00 Total paid: \$750.00

3) Angus Mc Crady, General Delivery,  
Beardmore Ont POT 160

Days worked: AUGUST 14, 15, 16 Total paid

Total days: 3 DAYS @ 150.00 = \$450.00

4) Richard Kindla, General Delivery  
Beard more. Ont POT 160

Days Worked July 9, 10

Total Days 2 days @ \$150.00 Total Paid \$300.00

5) Pentti Lassila, 68 Albany Cres, Ajax, Ont.  
L15 243

Days Worked: Aug 15, 16, 1996

Total Days: 2 Total Paid \$460

Total Salaries & wages: \$3460

WORKERS

1996 Page 3

6) Supervisor and Property Owner

Valerie Pichette, P.O. Box 836  
Terrace Bay, Ont POT 2W0

Days Worked, July 9, 10

AUGUST 10, 11, 12, 13, 14, 15, 16, 17

Total Days, 10 DAYS @ 150.00 X 150 = \$1500.00

WALTERS TWP G-171

TCWNSHIP

VINCENT

M.N.R. ADMINISTRATIVE DISTRICT

NIPIGON

MINING DIVISION

THUNDER BAY

LAND TITLES REGISTRY DIVISIO

THUNDER BAY

CLIST LAKE G-24

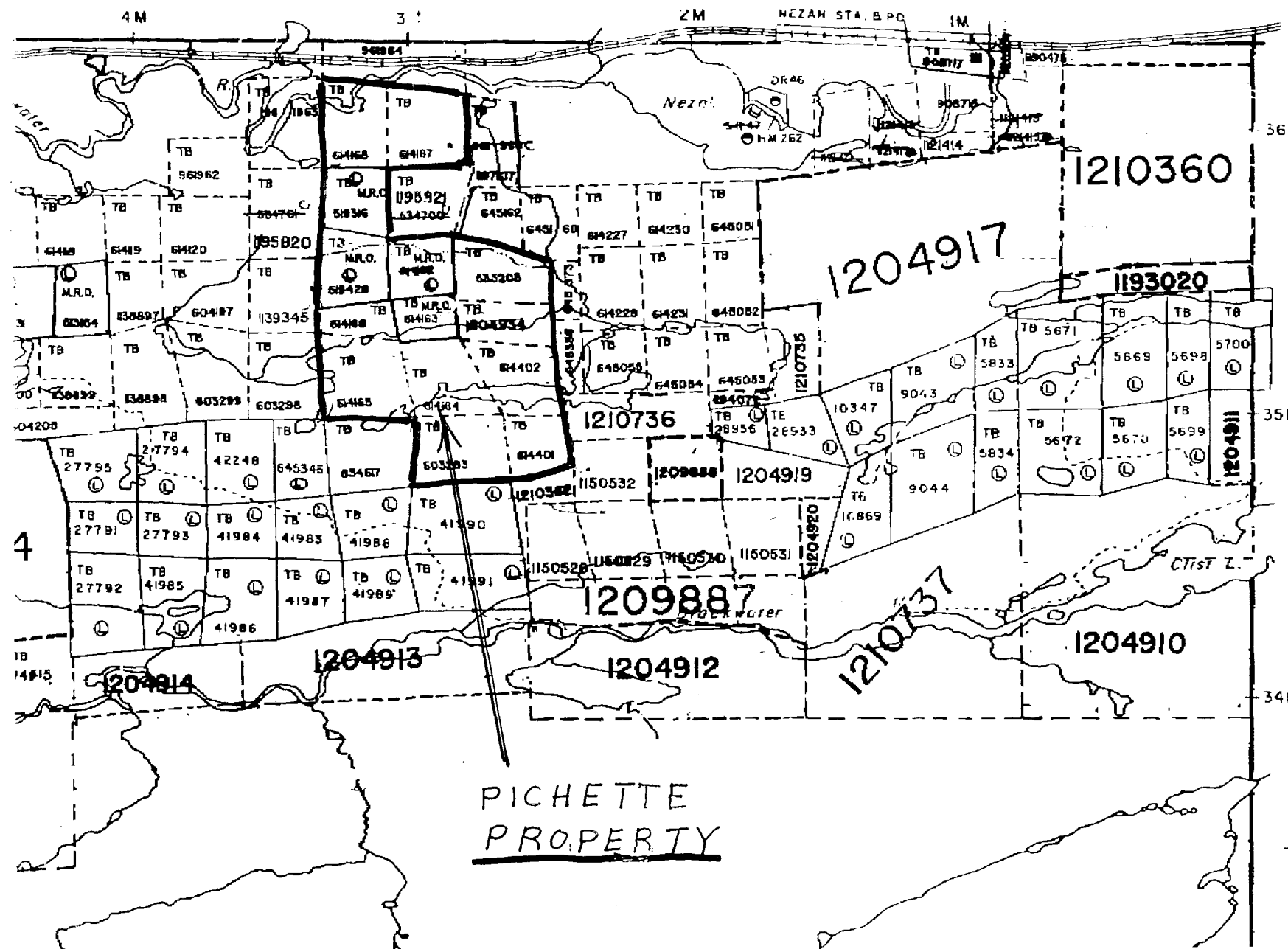

PICHETTE  
PROPERTY

THE INFORMATION THAT APPEARS ON THIS MAP HAS BEEN COMPILED FROM VARIOUS SOURCES AND ACCURACY IS NOT GUARANTEED. THOSE WISHING TO STAKE MINING CLAIMS SHOULD CONSULT WITH THE MINING RECORDER, MINISTRY OF NORTHERN DEVELOPMENT AND MINES, FOR ADDITIONAL INFORMATION ON THE STATUS OF THE LANDS SHOWN HEREON.

CLAIM MAP  
sept 15/96

LEGEND

- PATENTED LAND
- PATENTED FOR SURFACE RIGHTS ONLY
- LEASE
- LICENSE OF OCCUPATION

SEP-16 96 (MON) 10:08 MINING RECORDER TBAY

TEL: 1-807-475-1124

P. 008

WORKERS 1996

1) Frank Houghton P.O. Box 164 Beardmore  
Ont. POT 160

Dates worked: July 9, 10 :

August 10, 11, 12, 13, 14, 15, 16, 17  
Total days: 10 DAYS @ \$150.00 Total paid: \$1500.00

2) Leroy Clarke PO Box 153 Beardmore  
Ont. POT 160

Dates worked AUGUST 12, 13, 14, 15, 16

Total days 5 DAYS @ \$150.00 Total paid: \$750.00

3) Angus Mc Crady, General Delivery,  
Beardmore Ont POT 160

Days worked: August 14, 15, 16 Total paid

Total days: 3 DAYS @ 150.00 = \$450.00

4) Richard Kindly, General Delivery  
Beard more. Ont POT 160

Days Worked July 9, 10

Total Days 2 days @ \$150.00 Total Paid \$300.00

5) Pentti Lassila, 68 Albery Cres, Ajax, Ont.  
L15 2Y3

Days worked: Aug 15, 16, 1996

Total Days: 2 Total Paid \$460

Total Salaries & wages: \$3460



# ACCURASSAY LABORATORIES

A DIVISION OF ASSAY LABORATORY SERVICES INC.

1070 LITHIUM DRIVE, UNIT 2  
THUNDER BAY, ONTARIO P7B 6G3  
PHONE (807) 623-6448  
FAX (807) 623-6820

Page 1

PICHETTE MINING EXPLORATION  
BOX 836  
ERRACE BAY, ONTARIO  
LOT 2W0

April 15, 1996

Job# 964476

*1995 Trench Samples  
Vicent Twp, Pichette Property*

Accurassay	SAMPLE # Customer	Gold ppb	Gold Oz/t
	1 D-1	3073	0.090
	2 D-2	156	0.005
	3 D-3	6470	0.189
	4 D-4	1815	0.053
	5 S-1	423	0.012
	6 S-2	367	0.011
	7 S-3	6	<0.001
	8 S-4	55	0.002
	9 A-1	7947	0.232
	10 A-2	176	0.005
	11 Check A-2	166	0.005
	12 A-3	26	<0.001
	13 A-4	146	0.004
	14 L-1	7	<0.001
	15 L-2	<5	<0.001
	16 L-3	<5	<0.001
	17 L-4	<5	<0.001
	18 L-5	Sample Missing	

*Total 17 grab samples*

*[Signature]*

*\$258.19*

*MAY 17 1996*

Verified By: *[Signature]*



1995 FAX 807 825-9601  
VAL. PICHETTE

PICHETTE PROJECT VENECENT TWP.

COPY MAPS 1 & 2 FOR 1995 & 1996

MAPS ONE AND TWO, DRAWN BY PENTTI  
LASSILA AND FRANK HOUGHTON IN 1996  
ALSO REPRESENT THE PHYSICAL WORK DONE  
IN 1995.

FRANK HOUGHTON  
Frank Houghton

THE WORKERS, IN 1995 HANDDUGGED AND  
BLASTED AND SAMPLED IN THE AREA OF THE  
ARSENAL ZONE MAP #1 TRENCH NO. 1  
AND THE DOUGALL PITS (EAST) MAP #2  
TRENCH NO. 2.

CONTRACTOR-FRANK HOUGHTON  
Frank Houghton

PROPERTY HOLDER-VAL PICHETTE

Attachment #2

WORKERS 1995

Page 2

PROJECT: LABOUR - BLASTING, MANUAL TRENCHING  
SAMPLING.

1) Valerie Pichette, Box 836, Terrace Bay

Ont. POT 2WO

SUPERVISOR

Days worked: JUNE 29, 30  
JULY 1<sup>st</sup>, 2<sup>nd</sup>, 3<sup>rd</sup>, 4<sup>th</sup>

Total days: 6 DAYS X 150 = \$900

2) Daniel Pompier, BOX NIPILON, ONT.  
POT 2JO PH.(807) 887-2206

Days Worked: JUNE 30,  
JULY 1<sup>st</sup>, 2, 3<sup>rd</sup>

Total days: 4 @ 150.00 Paid \$600

3) Shawn Enders, Box 450 RED ROCK, ONT  
POT 2PO PH.(807) 886-290

Days Worked: JUNE 30  
JULY 1<sup>st</sup>, 2<sup>nd</sup>, 3<sup>rd</sup>

Total days: 4 @ 150.00 Paid \$600



# ACCURASSAY LABORATORIES

A DIVISION OF ASSAY LABORATORY SERVICES INC.

1070 LITHIUM DRIVE, UNIT 2  
THUNDER BAY, ONTARIO P7B 6G3  
PHONE (807) 623-6448  
FAX (807) 623-6820

Page 1

PICHETTE MINING EXPLORATION  
BOX 836  
FERRACE BAY, ONTARIO  
POT 2W0

April 15, 1996

Job# 964476

*1995 Trench Samples  
Vicent Twp. Pichette Property*

Accurassay	SAMPLE # Customer	Gold ppb	Gold Oz/t
1	D-1	3073	0.090
2	D-2	156	0.005
3	D-3	6470	0.189
4	D-4	1815	0.053
5	S-1	423	0.012
6	S-2	367	0.011
7	S-3	6	<0.001
8	S-4	55	0.002
9	A-1	7947	0.232
10	A-2	176	0.005
11	Check A-2	166	0.005
12	A-3	26	<0.001
13	A-4	146	0.004
14	L-1	7	<0.001
15	L-2	<5	<0.001
16	L-3	<5	<0.001
17	L-4	<5	<0.001
18	L-5	Sample Missing	

*Total 17 grab samples*

PAID

PAID

\$258.19.

MAY. 17. 96.

Ce. ified By:

*[Signature]*

WORKERS 1995

PROJECT: LABOUR - BLASTING, MANUAL TRENCHING  
SAMPLING.

1) Valerie Pichette, Box 836, Terrace Bay

Ont. POT 2WO

SUPERVISOR

Days worked: JUNE 29, 30

JULY 1<sup>st</sup>, 2<sup>nd</sup>, 3<sup>rd</sup>, 4<sup>th</sup>

Total days: 6 DAYS X 150 = \$900

2) Daniel Pompier, Box NIPILON, ONT.  
POT 2JO PH.(507) 887-2206

Days Worked: JUNE 30,

JULY 1<sup>st</sup>, 2, 3<sup>rd</sup>

Total days: 4 @ 150.00 Paid \$600

3) Shawn Enderis, Box 450 RED ROCK, ONT  
POT 2PO PH.(507) 886-290

Days Worked: JUNE 30

JULY 1<sup>st</sup>, 2<sup>nd</sup>, 3<sup>rd</sup>

Total days: 4 @ 150.00 Paid \$600

1995

FAX 807 825-9601  
VAL. PICHETTE

PICHETTE PROJECT VINCENT TWP.

COPY MAPS 1 + 2 FOR 1995 + 1996

MAPS ONE AND TWO, DRAWN BY PENTTI  
LASSILA AND FRANK HOUGHTON IN 1996  
ALSO REPRESENT THE PHYSICAL WORK DONE  
IN 1995.

FRANK HOUGHTON  
Frank Houghton

THE WORKERS, IN 1995 HAND DUGGED AND  
BLASTED AND SAMPLED IN THE AREA OF THE  
ARSENIC ZONE MAP #1 TRENCH NO. 1  
AND THE DOUGALL PITS (EAST) MAP #2  
TRENCH NO. 2.

CONTRACTOR - FRANK HOUGHTON  
Frank Houghton

PROPERTY HOLDERS - VAL PICHETTE



# ACCURASSAY LABORATORIES

A DIVISION OF ASSAY LABORATORY SERVICES INC.

1070 LITHIUM DRIVE, UNIT 2  
THUNDER BAY, ONTARIO P7B 6G3  
PHONE (807) 623-6448  
FAX (807) 623-6820

Pichette Mining Exploration  
Box 836  
Terrace Bay, Ontario  
P0T 2W0

Re: Invoice quote for Job # 9641123

The following letter outlines the total cost of Job # 9641123 that will be billed to you over the next two weeks.

Prep Charge	17 Samples	@ \$4.25 ea	=\$ 72.25
Gold	17 Samples	@ \$9.65 ea	=\$164.05
Report Charge	1 Charge	@ \$5.00	=\$ <u>5.00</u>
	Total Cost		=\$241.30
	GST	@ 7%	=\$ <u>16.89</u>
	Total Billed		=\$ <u>258.19</u>

If you have any questions please contact me at (807) 623-6448. Your original bill will be in the mail soon.

Sincerely,

Jason Moore  
Accounts Manager

**ACCURASSAY LABORATORIES**

A DIVISION OF ASSAY LABORATORY SERVICES INC.

1070 LITHIUM DRIVE, UNIT 2  
THUNDER BAY, ONTARIO P7B 6G3  
PHONE (807) 623-6448  
FAX (807) 623-6820

Pichette Mining Exploration  
Box 836  
Terrace Bay, Ontario  
P0T 2W0

Re: Invoice quote for Job # 9641123

The following letter outlines the total cost of Job # 9641123 that will be billed to you over the next two weeks.

Prep Charge	17 Samples	@ \$4.25 ea	=\$ 72.25
Gold	17 Samples	@ \$9.65 ea	=\$164.05
Report Charge	1 Charge	@ \$5.00	=\$ <u>5.00</u>
	Total Cost		=\$241.30
	GST	@ 7%	=\$ <u>16.89</u>
	Total Billed		=\$ <u>258.19</u>

If you have any questions please contact me at (807) 623-6448. Your original bill will be in the mail soon.

Sincerely,

Jason Moore  
Accounts Manager



Ministry of Northern Development and Mines  
Ontario

# Report of Work Conducted After Recording Claim

Mining Act

ERUS

Transaction Number

W9640-532

Personal information collected on this form is obtained under the authority of the Mining Act. This information will be used for correspondence. Questions about this collection should be directed to the Provincial Manager, Mining Lands, Ministry of Northern Development and Mines, Fourth Floor, 159 Cedar Street, Sudbury, Ontario, P3E 6A5, telephone (705) 670-7264.

- Instructions:**
- Please type or print and submit
  - Refer to the Mining Act and the Recorder.
  - A separate copy of this form must be submitted to the Mining Recorder.
  - Technical reports and maps must accompany this form.
  - A sketch, showing the claims the work is assigned to, must accompany this form.



42E12NE0235 W9640.00532 VINCENT

the Mining

900

Recorded Holder(s) <b>PICHETTE, VALERIE</b>	Client No. <b>182139</b>
Address <b>PO Box 836, Terrace Bay, Ont. P0T 2W0</b>	Telephone No. <b>807 887 2166</b>
Mining Division <b>Thunder Bay</b>	Township/Area <b>Vincent Twp</b>
	M or G Plan No. <b>G-163</b>
Dates Work Performed From: <b>July 09, 1996</b>	To: <b>Sept 15, 1996</b>

**Work Performed (Check One Work Group Only)**

Work Group	Type
<input type="checkbox"/> Geotechnical Survey	<b>(W20) (PSTRIP) (ASSAYS)</b>
<input checked="" type="checkbox"/> Physical Work, Including Drilling	<b>Locating, manual stripping, blasting, washing, sampling old trenches and mineralized zones</b>
<input type="checkbox"/> Rehabilitation	
<input type="checkbox"/> Other Authorized Work	
<input checked="" type="checkbox"/> Assays	<b>assay costs \$258</b>
<input type="checkbox"/> Assignment from Reserve	

Total Assessment Work Claimed on the Attached Statement of Costs \$ **8238**

**Note:** The Minister may reject for assessment work credit all or part of the assessment work submitted if the recorded holder cannot verify expenditures claimed in the statement of costs within 30 days of a request for verification.

**Persons and Survey Company Who Performed the Work (Give Name and Address of Author of Report)**

Name	Address
<b>Frank Houghton (Author)</b>	<b>Box 164 Beardmore, Ont. P0T 1G0</b>
<b>See attach #1 for other workers</b>	

(attach a schedule if necessary)

**Certification of Beneficial Interest \* See Note No. 1 on reverse side**

I certify that at the time the work was performed, the claims covered in this work report were recorded in the current holder's name or held under a beneficial interest by the current recorded holder.	Date <b>Sept 16, 1996</b>	Recorded Holder or Agent (Signature) <b>Frank Houghton</b> AGENT
--	------------------------------	---

**Certification of Work Report**

I certify that I have a personal knowledge of the facts set forth in this Work report, having performed the work or witnessed same during and/or after its completion and annexed report is true.

Name and Address of Person Certifying <b>Frank Houghton Box 164 Beardmore Ont P0T 1G0</b>		
Telephone No. <b>807 875 2604</b>	Date <b>Sept 16, 1996</b>	Certified By (Signature) <b>Frank Houghton</b>

**For Office Use Only**

Total Value Cr. Recorded <b>\$8238</b>	Date Recorded <b>SEPT. 19, 1996</b>	Mining Recorder <b>M. G. W...</b>	Received Stamp Thunder Bay Mining Division <b>SEP 19 1996</b> <b>RECEIVED</b>
	Deemed Approval Date	Date Approved <b>JAN. 30, 1997</b>	
	Date Notice for Amendments Sent		





Personal information collected on this form is obtained under the authority of subsection 6(1) of the Assessment Work Regulation 6/96. Under section 8 of the Mining Act, the information is a public record. This information will be used to review the assessment work and correspond with a mining land holder. Questions about this collection should be directed to the Chief Mining Recorder, Ministry of Northern Development and Mines, 6th Floor, 933 Ramsey Lake Road, Sudbury, Ontario, P3E 6B5.

Work Type	Units of Work <small>Depending on the type of work, list the number of hours/days worked, metres of drilling, kilometres of grid line, number of samples, etc.</small>	Cost Per Unit	Total Cost
Locating, manual stripping of old trenches and mineralized zones, blasting, power-washing sampling etc	10 man days <i>SUPERVISOR</i>	150.00	1500.00
	25 man days <i>LABOURERS</i>	1323.	3969.70
<b>Associated Costs (e.g. supplies, mobilization and demobilization).</b>			
Materials Costs	1255.-		
Assays	258		
<b>Total</b>	<b>1513</b>	<b>504</b>	<b>1513.00</b>
<b>Transportation Costs</b>		<b>235</b>	<b>705.00</b>
<b>Food and Lodging Costs</b>		<b>183</b>	<b>550.00</b>
<b>Total Value of Assessment Work</b>			<b>8237.70</b>

**Calculations of Filing Discounts:**

1. Work filed within two years of performance is claimed at 100% of the above Total Value of Assessment Work.
2. If work is filed after two years and up to five years after performance, it can only be claimed at 50% of the Total Value of Assessment Work. If this situation applies to your claims, use the calculation below:

TOTAL VALUE OF ASSESSMENT WORK  $\times 0.50 =$  Total \$ value of worked claimed.

**Note:**

- Work older than 5 years is not eligible for credit.
- A recorded holder may be required to verify expenditures claimed in this statement of costs within 45 days of a request for verification and/or correction/clarification. If verification and/or correction/clarification is not made, the Minister may reject all or part of the assessment work submitted.

**Certification verifying costs:**

I, Franki Houghton, do hereby certify, that the amounts shown are as accurate as may reasonably be determined and the costs were incurred while conducting assessment work on the lands indicated on the accompanying Declaration of Work form as Agent am authorized to make this certification.  
(please print full name)  
(recorded holder, agent, or state company position with signing authority)

Signature <i>Frank Houghton</i>	Date Sept 16, 96
------------------------------------	---------------------

ERLIS



Ministry of Northern Development and Mines

Report of Work Conducted After Recording Claim

Mining Act

Transaction Number  
W9640-533

Personal information collected on this form is obtained under the authority of the Mining Act. This information will be used for correspondence. Questions about this collection should be directed to the Provincial Manager, Mining Lands, Ministry of Northern Development and Mines, Fourth Floor, 159 Cedar Street Sudbury, Ontario, P3E 6A5, telephone (705) 670-7264.

- Instructions:
- Please type or print and submit in duplicate.
  - Refer to the Mining Act and Regulations for requirements of filing assessment work or consult the Mining Recorder.
  - A separate copy of this form must be completed for each Work Group.
  - Technical reports and maps must accompany this form in duplicate.
  - A sketch, showing the claims the work is assigned to, must accompany this form.

Recorded Holder(s) PICHETTE, VALERIE		Client No. 182139
Address P.O. Box 836, Terrace Bay Ont, P0T 2W0		Telephone No. 807 887 2166
Mining Division Thunder Bay	Township/Area Vincent TWP	M or G Plan No. G-163
Dates Work Performed From: July 15		To: Sept 15 1996

Work Performed (Check One Work Group Only)

Work Group	(W20) <del>LEAD</del> (PTRNCK) Type
<input checked="" type="checkbox"/> Geotechnical Survey	Mapping Trenches and followup Report and Maps
<input type="checkbox"/> Physical Work, Including Drilling	
<input type="checkbox"/> Rehabilitation	
<input type="checkbox"/> Other Authorized Work	
<input type="checkbox"/> Assays	
<input type="checkbox"/> Assignment from Reserve	

Total Assessment Work Claimed on the Attached Statement of Costs \$ 460

Note: The Minister may reject for assessment work credit all or part of the assessment work submitted if the recorded holder cannot verify expenditures claimed in the statement of costs within 30 days of a request for verification.

Persons and Survey Company Who Performed the Work (Give Name and Address of Author of Report)

Name	Address
Pentti Lassila	68 Albery Cres Ajax Ont L1S 2Y3

(attach a schedule if necessary)

Certification of Beneficial Interest \* See Note No. 1 on reverse side

I certify that at the time the work was performed, the claims covered in this work report were recorded in the current holder's name or held under a beneficial interest by the current recorded holder.	Date Sept 15, 1996	Recorded Holder or Agent (Signature) P Lassila
--	-----------------------	---

Certification of Work Report

I certify that I have a personal knowledge of the facts set forth in this Work report, having performed the work or witnessed same during and/or after its completion and annexed report is true.

Name and Address of Person Certifying P Lassila 68 Albery Cres, Ajax Ont L1S 2Y3		
Telephone No. (905) 683-442	Date Sept 15, 1996	Certified By (Signature) P Lassila

For Office Use Only

Total Value Cr. Recorded \$460	Date Recorded SEPT. 19, 1996	Deemed Approval Date	Mining Recorder Deputy J. Gallan	Received Stamp Thunder Bay Mining Division SEP 19 1996
	Date Notice for Amendments Sent	Date Approved DEC. 10, 1996		
				RECEIVED







Ministry of  
Northern Development  
and Mines

Ontario

# Report of Work Conducted After Recording Claim

Mining Act

1995 work ORIGINAL

ERHS

Transaction Number

W 9640-534

Personal information collected on this form is obtained under the authority of the Mining Act. This information will be used for correspondence. Questions about this collection should be directed to the Provincial Manager, Mining Lands, Ministry of Northern Development and Mines, Fourth Floor, 159 Cedar Street Sudbury, Ontario, P3E 6A5, telephone (705) 670-7264.

- Instructions:**
- Please type or print and submit in duplicate.
  - Refer to the Mining Act and Regulations for requirements of filing assessment work or consult the Mining Recorder.
  - A separate copy of this form must be completed for each Work Group.
  - Technical reports and maps must accompany this form in duplicate.
  - A sketch, showing the claims the work is assigned to, must accompany this form.

Recorded Holder(s) <b>PICHETTE, VALERIE</b>		Client No. <b>182139</b>
Address <b>P.O. Box 836, Terrace Bay, Ont POT 2W0</b>		Telephone No. <b>807 887 2166</b>
Mining Division <b>Thunder Bay</b>	Township/Area <b>Vincent Twp</b>	M or G Plan No. <b>6-163</b>
Dates Work Performed	From: <b>June 29, 1995</b>	To: <b>July 4, 1995</b>

**Work Performed (Check One Work Group Only)**

Work Group	Type
<input checked="" type="checkbox"/> Geotechnical Survey	(W20) (PTRENCH) (ASSAYS)
<input type="checkbox"/> Physical Work, Including Drilling	Manual work digging trenches and sampling
<input type="checkbox"/> Rehabilitation	\$ 3600
<input type="checkbox"/> Other Authorized Work	
<input type="checkbox"/> Assays	assay cost 258
<input type="checkbox"/> Assignment from Reserve	

Total Assessment Work Claimed on the Attached Statement of Costs \$ ~~3858~~ **3909**

**Note:** The Minister may reject for assessment work credit all or part of the assessment work submitted if the recorded holder cannot verify expenditures claimed in the statement of costs within 30 days of a request for verification.

**Persons and Survey Company Who Performed the Work (Give Name and Address of Author of Report)**

Name	Address
See Attachment # 2 for workers names & address	

(attach a schedule if necessary)

**Certification of Beneficial Interest** \* See Note No. 1 on reverse side

I certify that at the time the work was performed, the claims covered in this work report were recorded in the current holder's name or held under a beneficial interest by the current recorded holder.	Date <b>Sept 16, 1996</b>	Recorded Holder or Agent (Signature) <b>Valerie Pichette</b>
--	------------------------------	---

**Certification of Work Report**

I certify that I have a personal knowledge of the facts set forth in this Work report, having performed the work or witnessed same during and/or after its completion and annexed report is true.

Name and Address of Person Certifying <b>Valerie Pichette</b>		
Telephone No. <b>807-825-9013</b>	Date <b>Sept 19, 1996</b>	Certified By (Signature) <b>Valerie Pichette</b>

**For Office Use Only**

Total Value Cr. Recorded <b>\$3909</b>	Date Recorded <b>SEPT. 19, 1996</b>	Mining Recorder <b>M.G. Wynn</b>	Received Stamp <b>RECEIVED</b> <b>SEP 19 1996</b> Mining Division Thunder Bay
	Deemed Approval Date	Date Approved <b>JAN. 30, 1997</b>	
	Date Notice for Amendments Sent		

Work Report Number for Applying Reserve	Claim Number (see Note 2)	Number of Claim Units
	5199228	1
	6141621	1
	6141638	1
	6141644	1
	6141655	1
	6141666	1
	6141677	1
	6141688	1
	6141699	1
	614402	1
	603283	1
	635205	1
<b>Total Number of Claims</b>		

Value of Assessment of Work Done on this Claim	Value Applied to this Claim
<del>1309</del>	0
<del>1286</del>	0
<del>1286</del>	0
0	400
0	400
0	800
0	400
0	400
0	400
0	400
0	400
0	400
0	400
0	258309
0	3858390
<b>Total Value Work Done</b>	<b>Total Value Work Applied</b>

Value Assigned from this Claim	Reserve: Work to be Claimed at a Future Date
1286	
1286	
1286	
	936
	25
<b>Total Assigned From</b>	<b>Total Reserve</b>

Credits you are claiming in this report may be cut back. In order to minimize the adverse effects of such deletions, please indicate from which claims you wish to prioritize the deletion of credits. Please mark (✓) one of the following:

- Credits are to be cut back starting with the claim listed last, working backwards.
- Credits are to be cut back equally over all claims contained in this report of work.
- Credits are to be cut back as prioritized on the attached appendix.

In the event that you have not specified your choice of priority, option one will be implemented.

**Note 1:** Examples of beneficial interest are unrecorded transfers, option agreements, memorandum of agreements, etc., with respect to the underlying claims.

**Note 2:** If work has been performed on patented or leased land, please complete the following:

I certify that the recorded holder had a beneficial interest in the patented or leased land at the time the work was performed.	Signature	Date
---	-----------	------

6/21  
1991



Ministry of Northern Development and Mines

Ministère du Développement du Nord et des mines

Statement of Costs for Assessment Credit

État des coûts aux fins du crédit d'évaluation

Mining Act/Loi sur les mines

Transaction No./N° de transaction

W 9640-534

1995 Before MARCH 1st/96  
WORK

Personal information collected on this form is obtained under the authority of the Mining Act. This information will be used to maintain a record and ongoing status of the mining claim(s). Questions about this collection should be directed to the Provincial Manager, Minings Lands, Ministry of Northern Development and Mines, 4th Floor, 159 Cedar Street, Sudbury, Ontario P3E 6A5, telephone (705) 670-7264.

Les renseignements personnels contenus dans la présente formule sont recueillis en vertu de la Loi sur les mines et serviront à tenir à jour un registre des concessions minières. Adresser toute question sur la collecte de ces renseignements au chef provincial des terrains miniers, ministère du Développement du Nord et des Mines, 159, rue Cedar, 4<sup>e</sup> étage, Sudbury (Ontario) P3E 6A5, téléphone (705) 670-7264.

1. Direct Costs/Coûts directs

Type	Description	Amount Montant	Totals Total global
Wages Salaires	Labour Main-d'oeuvre	3000	
	Field Supervision Supervision sur le terrain		3000
Contractor's and Consultant's Fees Droits de l'entrepreneur et de l'expert-conseil	Type		
	ASSAY COSTS	258	
Supplies Used Fournitures utilisées	Type		
Equipment Rental Location de matériel	Type		
Total Direct Costs Total des coûts directs			3258

2. Indirect Costs/Coûts indirects

\*\* Note: When claiming Rehabilitation work Indirect costs are not allowable as assessment work. Pour le remboursement des travaux de réhabilitation, les coûts indirects ne sont pas admissibles en tant que travaux d'évaluation.

Type	Description	Amount Montant	Totals Total global
Transportation Transport	Type		
	Truck	705	
Food and Lodging Nourriture et hébergement		1000	1000
Mobilization and Demobilization Mobilisation et démoblisation			
Sub Total of Indirect Costs Total partiel des coûts indirects			
Amount Allowable (not greater than 20% of Direct Costs) Montant admissible (n'excédant pas 20 % des coûts directs)			651
Total Value of Assessment Credit (Total of Direct and Allowable indirect costs) Valeur totale du crédit d'évaluation (Total des coûts directs et indirects admissibles)			3909

Note: The recorded holder will be required to verify expenditures claimed in this statement of costs within 30 days of a request for verification. If verification is not made, the Minister may reject for assessment work all or part of the assessment work submitted.

Note : Le titulaire enregistré sera tenu de vérifier les dépenses demandées dans le présent état des coûts dans les 30 jours suivant une demande à ce effet. Si la vérification n'est pas effectuée, le ministre peut rejeter tout ou une partie des travaux d'évaluation présentés.

Filing Discounts

- Work filed within two years of completion is claimed at 100% of the above Total Value of Assessment Credit.
- Work filed three, four or five years after completion is claimed at 50% of the above Total Value of Assessment Credit. See calculations below:

Total Value of Assessment Credit	Total Assessment Claimed
	x 0.50 =

Remises pour dépôt

- Les travaux déposés dans les deux ans suivant leur achèvement sont remboursés à 100 % de la valeur totale susmentionnée du crédit d'évaluation.
- Les travaux déposés trois, quatre ou cinq ans après leur achèvement sont remboursés à 50 % de la valeur totale du crédit d'évaluation susmentionné. Voir les calculs ci-dessous.

Valeur totale du crédit d'évaluation	Evaluation totale demandée
	x 0,50 =

Certification Verifying Statement of Costs

I hereby certify that the amounts shown are as accurate as possible and these costs were incurred while conducting assessment work on the lands shown on the accompanying Report of Work form.

that as \_\_\_\_\_ I am authorized (Recorded Holder, Agent, Position in Company)

to make this certification

Attestation de l'état des coûts

J'atteste par la présente que les montants indiqués sont le plus exact possible et que ces dépenses ont été engagées pour effectuer les travaux d'évaluation sur les terrains indiqués dans la formule de rapport de travail ci-joint.

Et qu'à titre de \_\_\_\_\_ je suis autorisé (titulaire enregistré, représentant, poste occupé dans la compagnie)

à faire cette attestation.

Signature: Valerie Pichette Date: Sept 15/96





# INTEROFFICE MEMORANDUM

**Sensitivity:** COMPANY CONFIDENTIAL

**Date:** 15-Dec-1997 02:14pm

**From:** Melanie Furlotte  
FURLOTTE\_M

**Dept:** Mining Lands

**Tel No:** 705-670-5931

**To:**  
( ARMSTRONG\_DA )

Doreen Armstrong

**CC:**  
( JANIUK\_C )

Colombe Janiuk

**Subject:** FWD: Thunder Bay - 1996 work report

Thunder Bay Database

W9640.00532 has been posted and approved as per your attached e-mail.

Melanie Furlotte  
CLAIMS Administrator Assistant

# INTEROFFICE MEMORANDUM

**Date:** 15-Dec-1997 11:52am  
**From:** Doreen Armstrong  
ARMSTRONG\_DA  
**Dept:** Mining Lands Section/MLMB  
**Tel No:** 705 670-5893

**Subject:** Thunder Bay - 1996 work report

On work report W9640.00532 there are dispositions involved

I cannot enter as I get that "dup" key

Could you please post and approve as of January 30, 1997.

Thanks

WALTERS TWP G-171

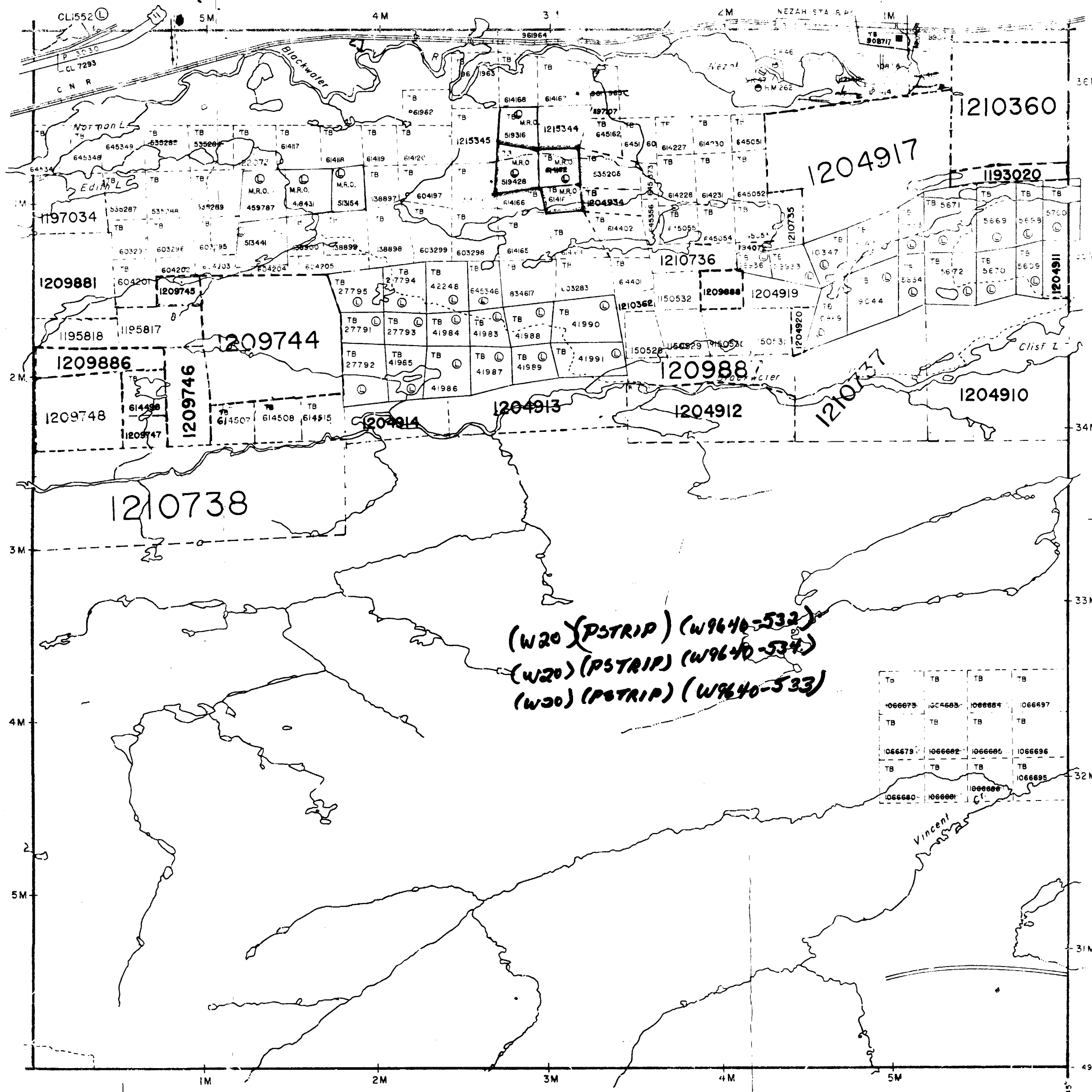

TOWNSHIP  
**VINCENT**  
 M.N.R. ADMINISTRATIVE DISTRICT  
**NIPIGON**  
 MINING DIVISION  
**THUNDER BAY**  
 LAND TITLES REGISTRY DIVISION  
**THUNDER BAY**

THE INFORMATION THAT APPEARS ON THIS MAP HAS BEEN COMPILED FROM VARIOUS SOURCES AND ACCURACY IS NOT GUARANTEED. THOSE WISHING TO STAKE MINING CLAIMS SHOULD CONSULT WITH THE MINING RECORDER, MINISTRY OF NORTHERN DEVELOPMENT AND MINES FOR ADDITIONAL INFORMATION ON THE STATUS OF THE LANDS SHOWN HEREON.

**LEGEND**

PATENTED LAND	⊙ or *
PATENTED FOR SURFACE RIGHTS ONLY	⊙
LEASE	⊙
LICENSE OF OCCUPATION	L.C.
CROWN LAND SALES	C.S.
LOCATED LAND	Loc.
CANCELLED	C.
MINING RIGHTS ONLY	M.R.O.
SURFACE RIGHTS ONLY	S.R.O.
HIGHWAY & ROUTE NO.	Ⓡ
ROADS	—
TRAILS	---
RAILWAYS	—+—
POWER LINES	—+—
MARSH OR MUSKEG	⊙
MINES	⊙

LAND USE PERMITS FOR COMMERCIAL TOURISM DEVELOPMENT used only with summer resort locations or when space is limited

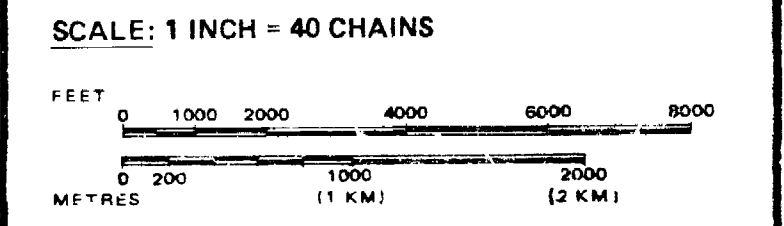

Ministry of Land Natural Resources Management Branch  
 Ontario  
 APRIL 29, 1988  
 Date FEBRUARY 16th, 1981  
 Number **G-163**

McCOMBER TWP G-166

CLIFT LAKE G-24

LEOPARD LAKE G-68

BEARDMORE G-7

LEOPARD LAKE G-68



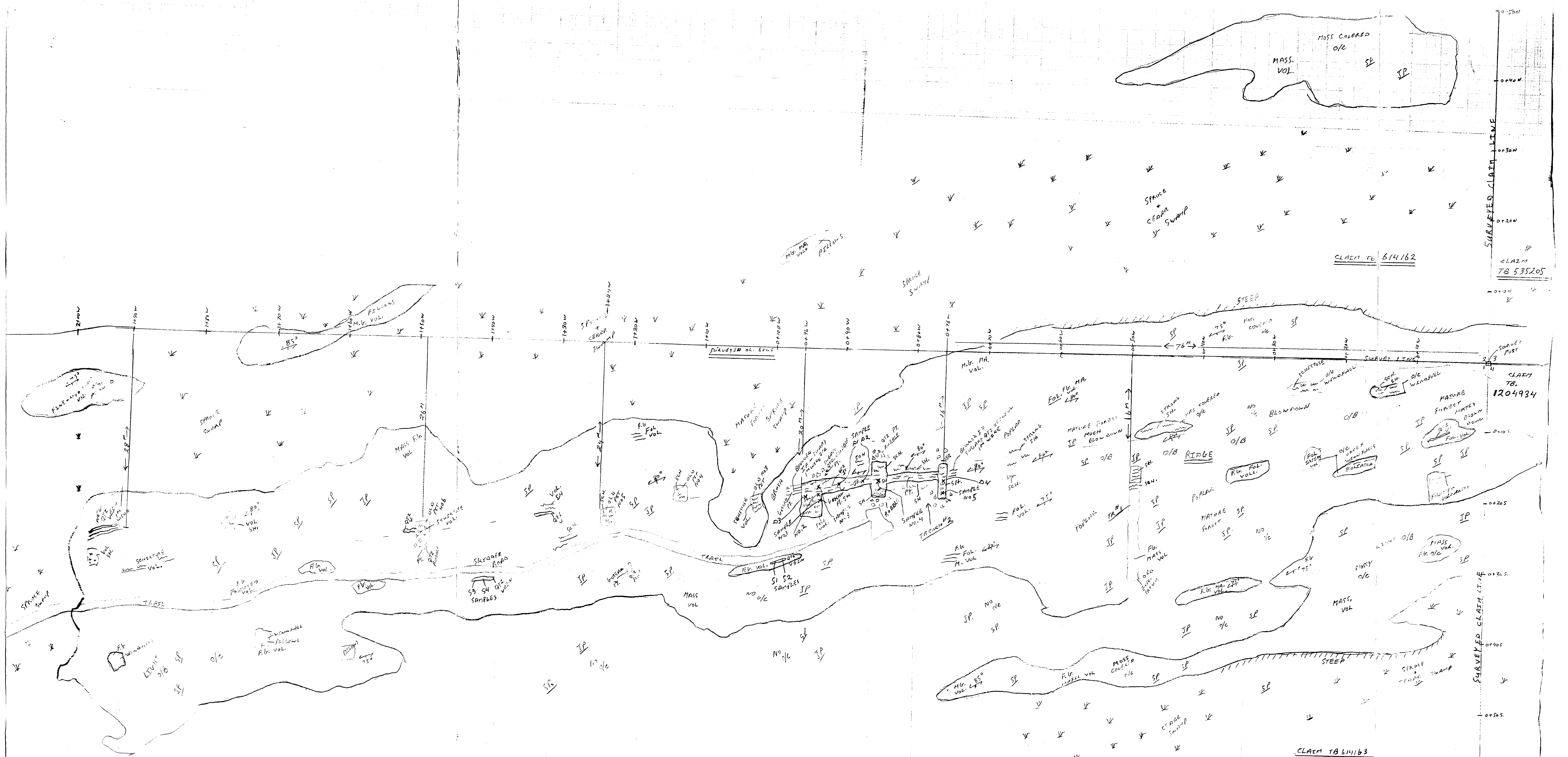

**LEGEND**

LEVEND	↳	FOLiation + DIP
OUTCROP AREAS	SCH	SCHISTOSE
CLAIM POST	SH	SHEAR
PY	FOL	FOLiated
~~~~~	MASS	MASSIVE
==	ALT.	ALTERED
→	M.L.	MEDIUM GRAIN
	S.F.	FINE GRAIN
	VOL	VOLCANIC
	MA.	MARL
	O/C	OUTCROP
	JP	JACKSON
	SP	SPHAGNUM
	SW	SWAMP
	O/B	OVERBURDEN
	QZ.	QUARTZITE (SULPHATE QZ)
	IF	IRON FORMATION
	MAV	MAGNETITE

**SAMPLES 1996 WORK**

AVERAGE 0.126

ACROSS 1 METRE

- 1 - 6663 - SULPHATE QZ. PY + MA. (QUANTITE) 30cm WIDE 0.13 OZ/TON
- 2 - 6664 - SULPHATE QZ + SHEAR, PY. 25cm WIDE 0.085 OZ/TON PROSPECTING AND TRENCHING
- 3 - 6665 - QUANTITE SHEAR PY. 25cm WIDE 0.163 OZ/TON FIELD MAP MAP NO. 2
- 4 - 6666 - SULPHATE QZ. PY. GRAB 0.033 OZ/TON
- 5 - 6667 - SULPHATE QZ. BANNED, PY. GRAB

**PICNETTE PROSPECT**  
VINCENT TWP. G-163  
LAT. 49° 39' LONG. 87° 42'  
BY: P. A. HAMILTON (PROSPECTOR)

**SAMPLES 1995 WORK DOUGALL EAST PITS**

- 1 - D1 - GRAB 0.09 OZ/TON
- 2 - D2 - GRAB 0.005
- 3 - D3 - GRAB 0.189
- 4 - D4 - GRAB 0.053
- 5 - S1 - GRAB 0.012
- 6 - S2 - GRAB 0.011
- 7 - S3 - GRAB 0.001
- 8 - S4 - GRAB 0.002

**SAMPLES FROM SMALL QZ. VEINS WEST + SOUTH OF DOUGALL PITS**

**MAP 2**

SCALE 1CM = 2 METRES

20m 10m 5m

100 FT

N

