



Report on Prospecting Activities and Assessment  
Work on the Maki Claim Group

Our claim group consists of 50 mineral claims situated in Vincent and McComber Townships, Thunder Bay Mining Division and are all in good standing.

Our work in 1995 consisted in part in keeping all trenches dewatered, more needed, and clean of debris and sloughed earth. A forestry pump as well as hand tools were used for this work. Our objective was to keep all areas clean for inspection, trenches, etc. by mining companies invited to visit our property last summer with an option in mind. Two companies were anxious to see our showings; one didn't show up and another apologized for not coming up because of the Voisey Bay find.

At this writing a major company will be up in mid July for a second look and hopefully option our claims, as we keep improving our showings and keep coming up with new evidence of gold carrying rock.

The showing in the mid part of claim 645346 L could prove to be very interesting as a large tonnage low grade (?) situation could develop. The rusty zone encountered in our prospecting was not blown up at the time as it was difficult to pack equipment in. Surface material panned fair. Values of .04 to .08 were received two years ago in the west end of the zone.

The Big Pit area was stripped and trenched three years ago and the showings are on the side of a swamp and keep filling up with water. The zone is 1m+ wide on the surface and continues east. We try to keep the water level down and trenches cleaned for inspection. The zone consists of heavy arseno and pyrite with magnetite in quartz in iron stained volcanics. Previous sampling showed values of .04 to .08 oz. au.

The Line 11 showing was cleaned of debris and the one low trench on the east end was dewatered. This showing is up to 10' with 6' of shearing and 4' quartz in the east end trench. This assayed up to .50 oz. au in past years. No real work has been done here.

The AM, Sandra's Pit and Sandra's Pit South are all part of the same structure carrying medium to heavy arseno, magnetite in rusty volcanics. The zone was kept clean and trenches dewatered especially in the mid and east end of the A.M. vein. We put many plugger holes and blasted these as shown on map.

The Road Side pit just south of Byrons vein (previously reported) was drilled by a cobra drill and blasted uncovering arseno and magnetite in volcanics over a width of 6 feet. A grab sample in 1982 showed close to  $\frac{1}{2}$  ounce of gold.

In conclusion we are convinced an option is in the offing with a major mining company (name withheld) as our numerous showings and values of late are indeed worth considering.

We did not take any samples of our numerous showings as we felt any mining company would want to take their own. However, we crushed and panned every showing with fair to good results.

Respectfully submitted,

A handwritten signature in cursive script, appearing to read "Neil R. Maki".

Neil R. Maki

Dated July 4, 1996

LINE 11 SHOWING.

SEE DETAIL "A"

TRAIL

1R

WATER FILLED  
TRENCH

MAGNETIC  
NORTH



NO 2 POST  
604197

WORK DONE BY

N. MAKI  
A. MAKI } JUNE 27/95  
R. COUSINEAU

N. MAKI  
A. MAKI } JUNE 28/95  
R. COUSINEAU

N. MAKI  
A. MAKI } JUNE 29/95  
R. COUSINEAU

9 MAN DAYS @ 150°C DAY = 1350°C  
8 HRS DAILY



SCALE 1:2000

LINE 11 SHOWING.

MAGNETIC  
NORTH

DETAIL A.

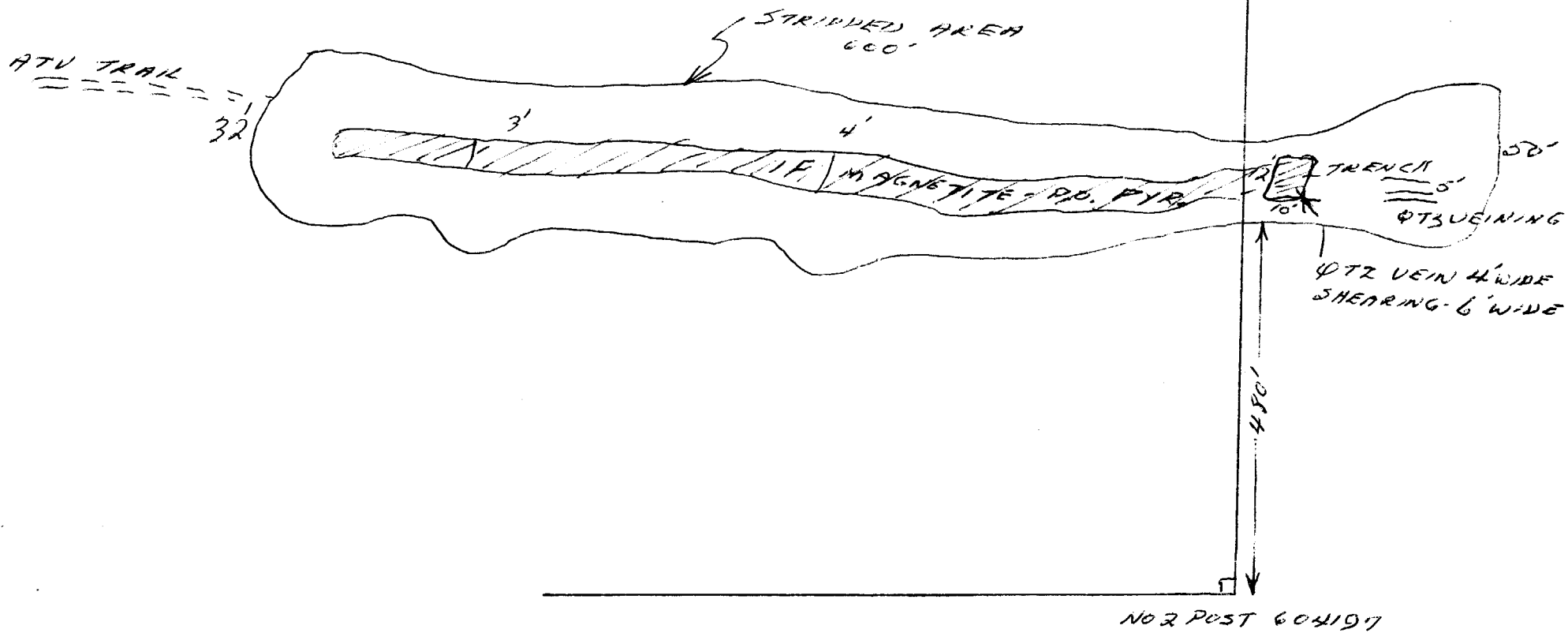

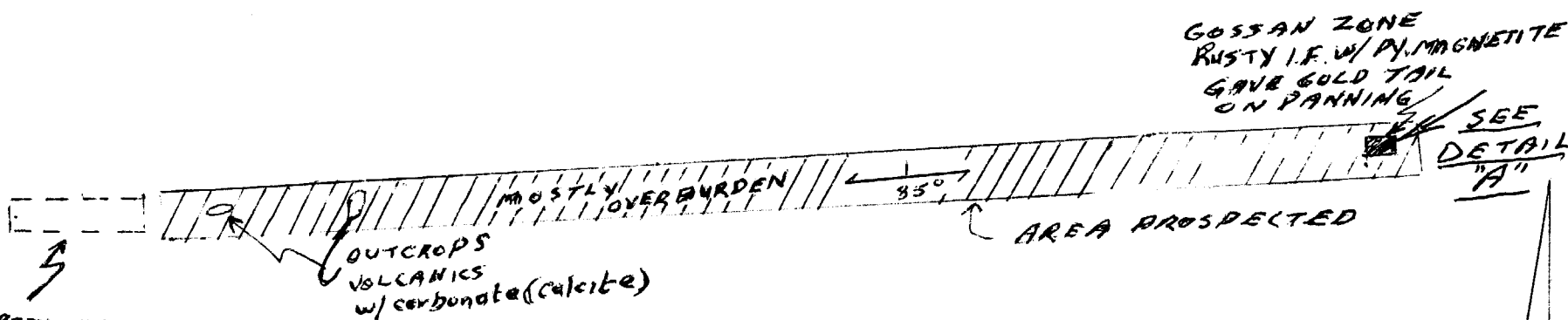

== == ==  
 ATV ACCESS

PREVIOUS  
 STRIPPING  
 &  
 TRENCHING

OUTCROPS  
 VOLCANICS  
 w/ carbonate (calcite)

MOSTLY OVERBURDEN

35°

AREA PROSPECTED

GOSSAN ZONE  
 RUSTY I.F. W/ PY. MAGNETITE  
 GAVE GOLD TAIL  
 ON PANNING

SEE  
 DETAIL  
 "A"

MAGNETIC  
 NORTH.

WORK DONE BY

N. MAKI }  
 A. MAKI } JULY 10, JULY 11, JULY 12, 1995  
 B. MAKI }

9 MAN DAYS @ 150<sup>00</sup> DAY = 1350.00  
 8 HRS DAILY

NO. 3 POST  
 645346 (LEASED)



SCALE 1:2000

DETAIL A.

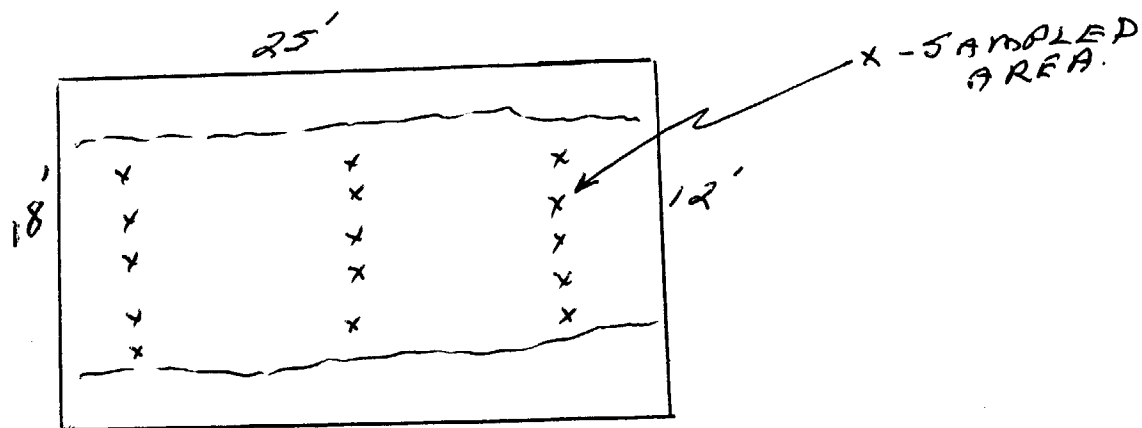

HAND STRIPPED  
IN PART TO REVEAL  
GOSSAN ZONE.  
VERY RUSTY WITH  
MAGNETITE & PYRITE IN  
VOLCANICS WITH QTZ BLEBS.  
XX - SURFACE MATERIAL COLLECTED  
AND PANNED AT CAMP.  
SLIGHT GOLD TAIL NOTED WITH HAND  
LENS. ON ALL 3 SAMPLES

NO 1 POST  
513154

# BIG PIT AREA. EAST.

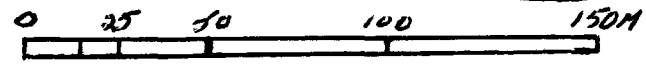
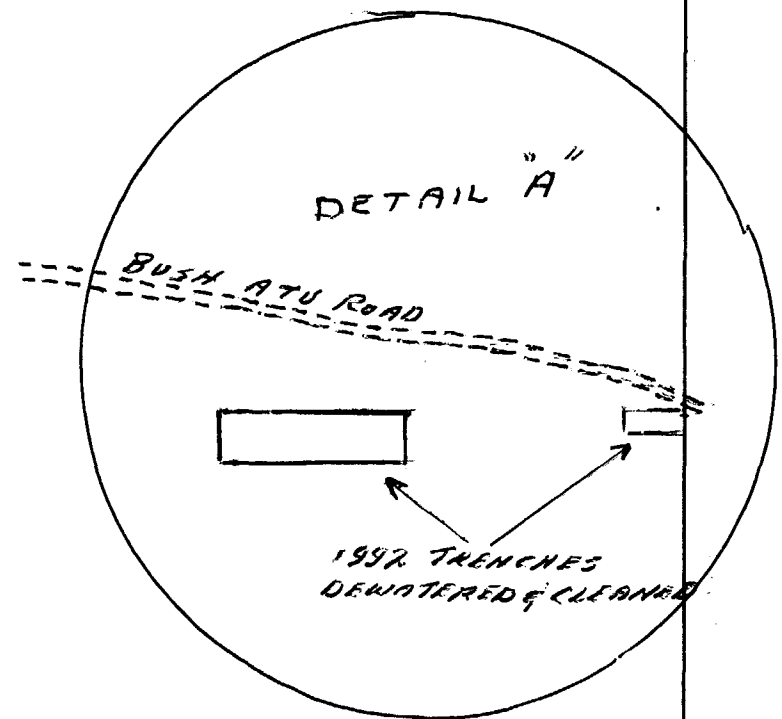

SCALE 1:2000

## WORK DONE BY

NEIL MAKI } MAY 27/95  
AILI MAKI }

NEIL MAKI } MAY 28/95  
AILI MAKI }

NEIL MAKI } MAY 28/95  
AILI MAKI }

8 HRS WORKED EACH DAY  
6 MAN DAYS @ \$150.00 DAY = \$900.00  
8 HRS DAILY





CLAIM NO  
459787 (L)

SANDRAS PIT SOUTH

WORK DONE BY

AILI MAKI  
NEIL MAKI } JULY 27, 28/95  
BYRON MAKI } 8 HRS DAILY  
ROB'T COUSINEAU }  
8 MAN DAYS @ 150<sup>th</sup> DAY = \$ 1200.00

AM. VEIN

WORK DONE BY

AILI MAKI  
NEIL MAKI } JULY 29, 30, 31/95  
BYRON MAKI } 8 HOURS DAILY  
ROB'T COUSINEAU }  
12 MAN DAYS @ 150<sup>th</sup> DAY = \$ 1800.00

AILI MAKI  
NEIL MAKI } AUG. 9, 10, 11/95  
SANDRA MOORE } 8 HRS DAILY  
9 MAN DAYS @ 150<sup>th</sup> DAY = \$ 1350.00

ROADSIDE PIT.

WORK DONE BY

NEIL MAKI } AUG 12/95  
AILI MAKI }  
2 MAN DAYS @ 150<sup>th</sup> DAY  
8 HRS WORKED \$ 300.00

□ SANDRAS PIT

□ SANDRAS PIT  
SOUTH ""  
SEE DETAIL B

NO 2 POST  
CLAIM NO. 459787

CLAIM NO  
418431 (L)

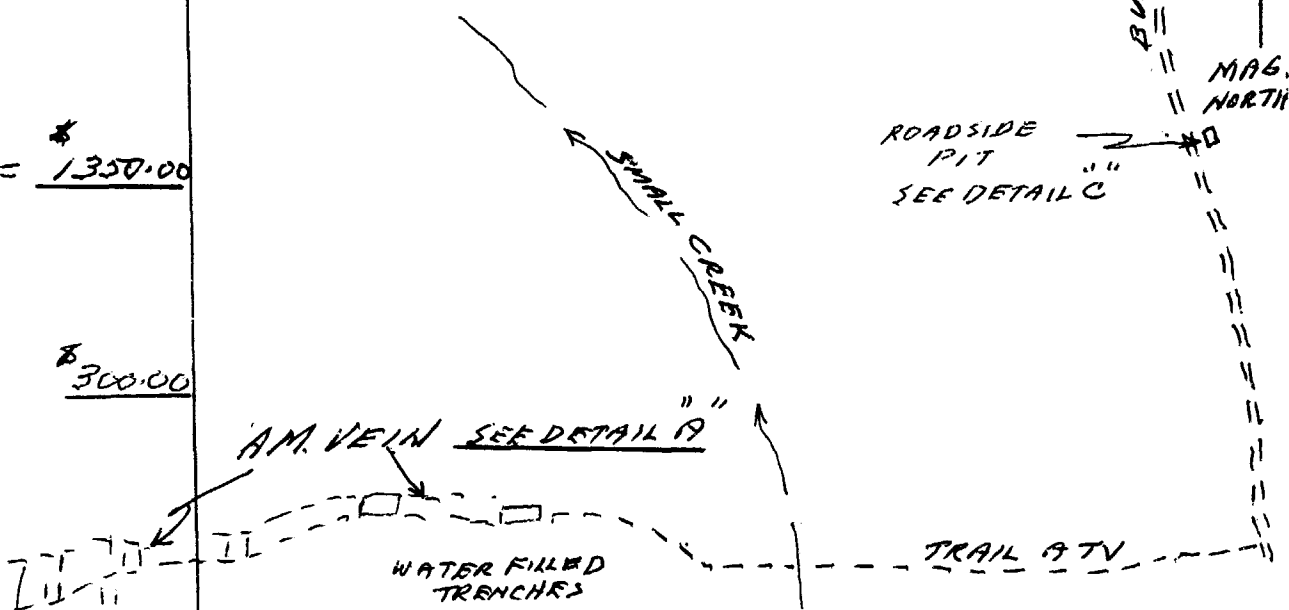

0 25 50 100 150M

CLAIM NO. 459787 (L)

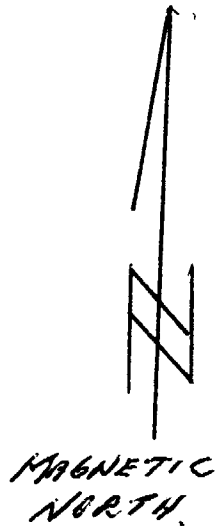

SANDRAS PIT SOUTH  
" "  
DETAIL B

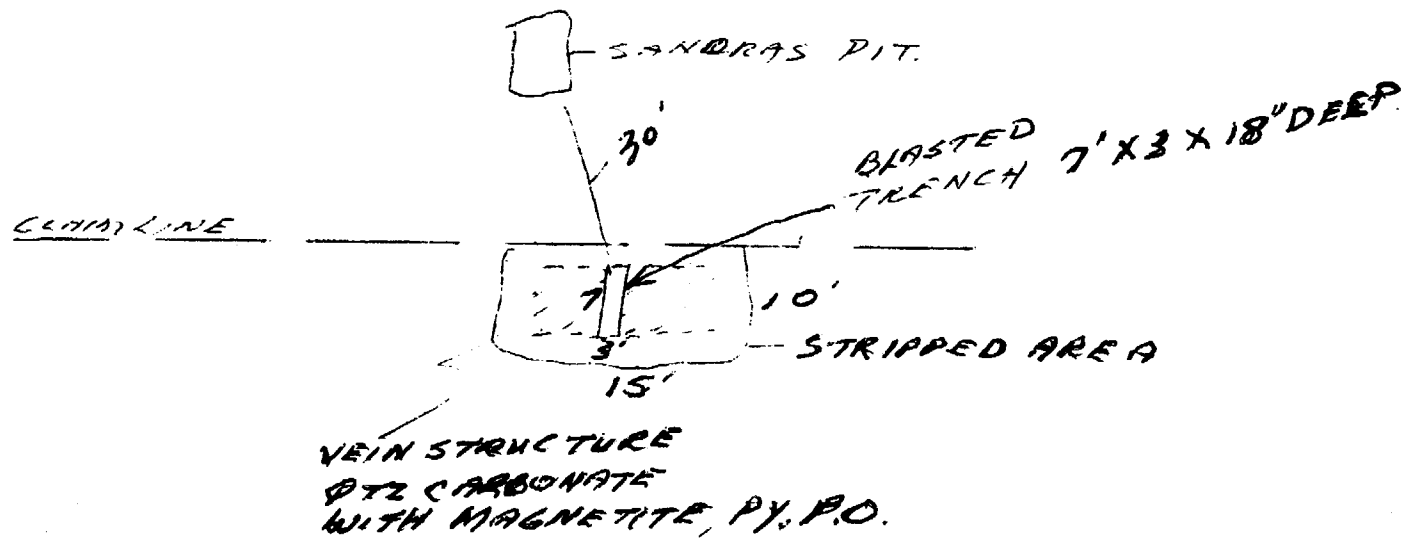

# AM VEIN DETAIL A

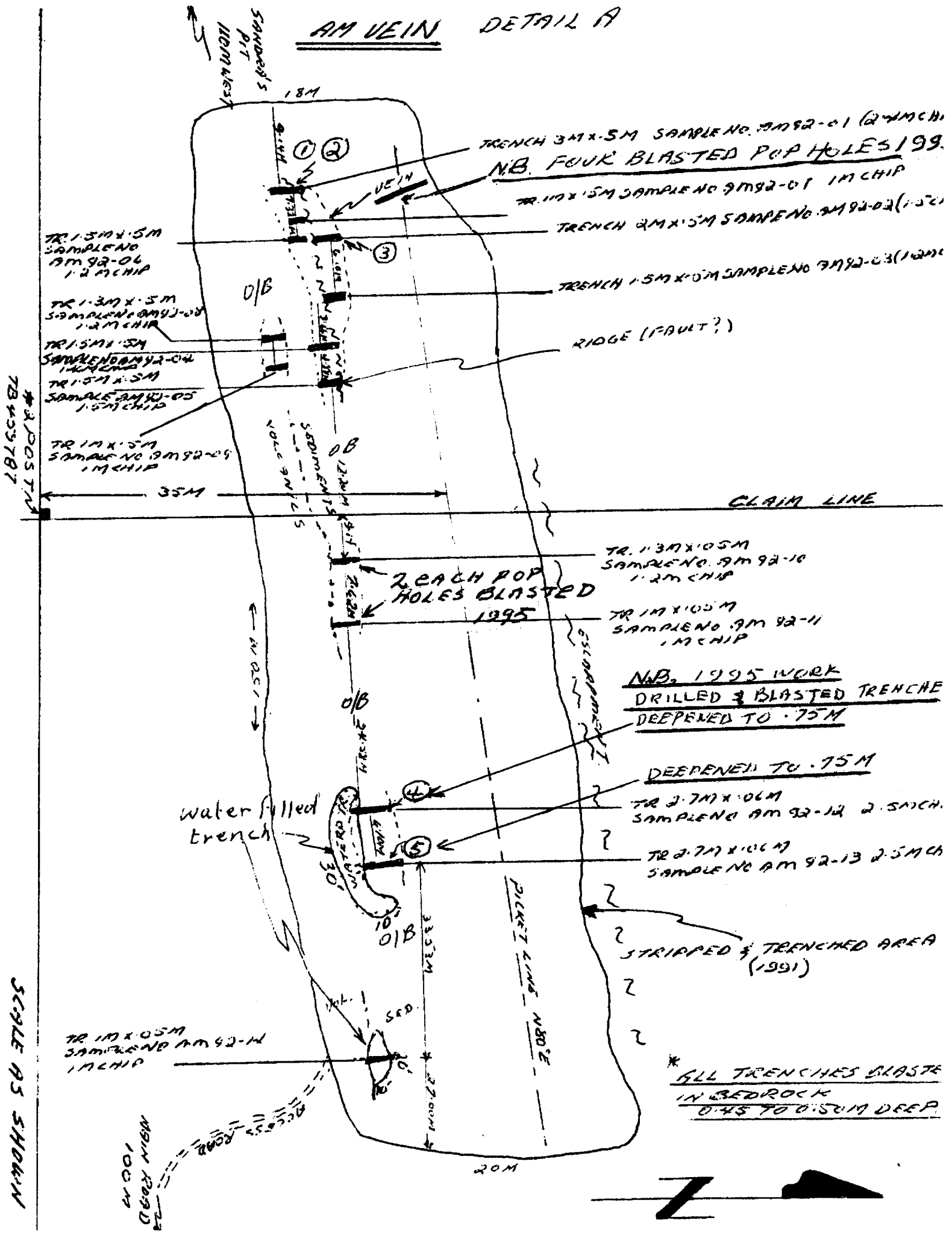

TRENCH 3M x 0.5M SAMPLE NO. 9M92-01 (2.5M CHIP)  
**NB. FOUR BLASTED POP HOLES 199.**

TR 1.0M x 0.5M SAMPLE NO. 9M92-01 1M CHIP

TRENCH 2M x 0.5M SAMPLE NO. 9M92-02 (1.5M)

TRENCH 1.5M x 0.5M SAMPLE NO. 9M92-03 (1.2M)

TR 1.5M x 0.5M  
 SAMPLE NO. 9M92-04  
 1.2M CHIP

TR 1.3M x 0.5M  
 SAMPLE NO. 9M92-04  
 1.2M CHIP

TR 1.5M x 0.5M  
 SAMPLE NO. 9M92-04  
 1.2M CHIP

TR 1.5M x 0.5M  
 SAMPLE NO. 9M92-05  
 1.5M CHIP

TR 1M x 0.5M  
 SAMPLE NO. 9M92-05  
 1M CHIP

RIDGE (FAULT?)

CLAIM LINE

2 EACH POP HOLES BLASTED  
 1995

TR 1.3M x 0.5M  
 SAMPLE NO. 9M92-10  
 1.2M CHIP

TR 1M x 0.5M  
 SAMPLE NO. 9M92-11  
 1M CHIP

NB. 1995 WORK  
DRILLED & BLASTED TRENCH  
DEEPEMED TO .75M

DEEPEMED TO .75M

TR 2.7M x 0.6M  
 SAMPLE NO. 9M92-12 2.5M CHIP

TR 2.7M x 0.6M  
 SAMPLE NO. 9M92-13 2.5M CHIP

STRIPPED & TRENCHED AREA  
 (1991)

Water filled trench

PICKET LINE N80°E

TR 1M x 0.5M  
 SAMPLE NO. 9M92-14  
 1M CHIP

\* ALL TRENCHES BLASTED  
IN BEDROCK  
0.45 TO 0.5M DEEP.

\* ADJUSTED TO 953787

SCALE AS SHOWN

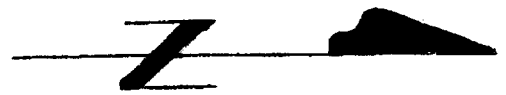

20M



# Report of Work Conducted After Recording Claim

## Mining Act

Transaction Number

19640.361



42E12NE0242 W9640-00361 VINCENT

900

Personal information collected on this form is obtained under the authority of the M this collection should be directed to the Provincial Manager, Mining Lands, Mini Sudbury, Ontario, P3E 6A5, telephone (705) 670-7264.

- Instructions:**
- Please type or print and submit in duplicate.
  - Refer to the Mining Act and Regulations for requirements of filing assessment work or consult the Mining Recorder.
  - A separate copy of this form must be completed for each Work Group.
  - Technical reports and maps must accompany this form in duplicate.
  - A sketch, showing the claims the work is assigned to, must accompany this form.

Recorded Holder(s) <i>NEIL R. MAKI / MARK MAKI</i>		Client No. <i>163774 / 163756</i>
Address <i>RR14 THUNDER BAY</i>		Telephone No. <i>767-2194</i>
Mining Division <i>THUNDER BAY</i>	Township/Area <i>VINCENT</i>	M or G Plan No. <i>G-163</i>
Dates Work Performed From: <i>MAY 27/95</i>	To: <i>AUGUST 12/95</i>	

**Work Performed (Check One Work Group Only)**

Work Group	Type
Geotechnical Survey	<i>(W20) (PSTRIP) (PHAN)</i>
Physical Work, Including Drilling	<i>DRILL &amp; BLAST, DEWATER TRENCHES (PUMP &amp; HAND) CLEAN BLASTED TRENCHES - SURFACE HOSE &amp; CLEAN-UP</i>
Rehabilitation	
Other Authorized Work	
Assays	
Assignment from Reserve	<i>WORK ASSIGNED FROM CLAIM NO 605278</i>

Total Assessment Work Claimed on the Attached Statement of Costs \$ \_\_\_\_\_

**Note:** The Minister may reject for assessment work credit all or part of the assessment work submitted if the recorded holder cannot verify expenditures claimed in the statement of costs within 30 days of a request for verification.

**Persons and Survey Company Who Performed the Work (Give Name and Address of Author of Report)**

Name	Address
<i>NEIL MAKI - AILI MAKI</i>	<i>RR14 THUNDER BAY, ONT P7B5E5</i>
<i>SANDRA MOORE</i>	<i>RR14 THUNDER BAY, ONT. P7B5E5</i>
<i>BYRON MAKI</i>	<i>RR14 THUNDER BAY ONT. P7B5E5</i>
<i>ROBERT COUSINEAU</i>	<i>250 SCOTT ST FORT FRANCES ONT P9J7 3N1</i>

(attach a schedule if necessary)

**Certification of Beneficial Interest \* See Note No. 1 on reverse side**

I certify that at the time the work was performed, the claims covered in this work report were recorded in the current holder's name or held under a beneficial interest by the current recorded holder.	Date <i>JULY 4/96</i>	Recorded Holder or Agent (Signature) <i>Neil Maki</i>
--	--------------------------	--

**Certification of Work Report**

I certify that I have a personal knowledge of the facts set forth in this Work report, having performed the work or witnessed same during and/or after its completion and annexed report is true.		
Name and Address of Person Certifying <i>NEIL R MAKI RR14 THUNDER BAY ONT. P7B5E5</i>		
Telephone No. <i>767-2194</i>	Date <i>JULY 4/96</i>	Certified By (Signature) <i>Neil Maki</i>

**For Office Use Only**

Total Value Cr. Recorded <i>410,080</i>	Date Recorded <i>JULY 5, 1996</i>	Mining Recorder <i>M. G. W. ...</i>	Received Stamp Thunder Bay Mining Division <b>JUL - 5 1996</b> <b>RECEIVED</b>
	Deemed Approval Date	Date Approved <i>NOVEMBER 7, 1996</i>	
	Date Notice for Amendments Sent		





Ministry of  
Northern Development  
and Mines

Ministère du  
Développement du Nord  
et des mines

# Statement of Costs for Assessment Credit

## État des coûts aux fins du crédit d'évaluation

### Mining Act/Loi sur les mines

Transaction No./N° de transaction

W 9640.361

Personal information collected on this form is obtained under the authority of the Mining Act. This information will be used to maintain a record and ongoing status of the mining claim(s). Questions about this collection should be directed to the Provincial Manager, Minings Lands, Ministry of Northern Development and Mines, 4th Floor, 159 Cedar Street, Sudbury, Ontario P3E 6A5, telephone (705) 670-7264.

Les renseignements personnels contenus dans la présente formule sont recueillis en vertu de la Loi sur les mines et serviront à tenir à jour un registre des concessions minières. Adresser toute question sur la collecte de ces renseignements au chef provincial des terrains miniers, ministère du Développement du Nord et des Mines, 159, rue Cedar, 4<sup>e</sup> étage, Sudbury (Ontario) P3E 6A5, téléphone (705) 670-7264.

#### 1. Direct Costs/Coûts directs

Type	Description	Amount Montant	Totals Total global
Wages Salaires	Labour Main-d'oeuvre	8200 8400.	8200 8400.
	Field Supervision Supervision sur le terrain		
Contractor's and Consultant's Fees Droits de l'entrepreneur et de l'expert- conseil	Type		
Supplies Used Fournitures utilisées	Type GAS, OIL, DYNAMITE		
	FLAGGING TAPE		
			1200
Equipment Rental Location de matériel	Type		
Total Direct Costs Total des coûts directs			8400.

#### 2. Indirect Costs/Coûts indirects

\*\* Note: When claiming Rehabilitation work Indirect costs are not allowable as assessment work.  
Pour le remboursement des travaux de réhabilitation, les coûts indirects ne sont pas admissibles en tant que travaux d'évaluation.

Type	Description	Amount Montant	Totals Total global
Transportation Transport	Type 11 TRIPS BY TRUCK 4950K	1485.	1485.
	AT 30 KM		
Food and Lodging Nourriture et hébergement	55 MANDAYS @ 27.00 DAY	1485	1485
Mobilization and Demobilization Mobilisation et démobilisation			
Sub Total of Indirect Costs Total partiel des coûts indirects			2970.
Amount Allowable (not greater than 20% of Direct Costs) Montant admissible (n'excédant pas 20 % des coûts directs)			1680.
Total Value of Assessment Credit (Total of Direct and Allowable Indirect costs)			1680.
Valeur totale du crédit d'évaluation (Total des coûts directs et Indirects admissibles)			1680.

Note: The recorded holder will be required to verify expenditures claimed in this statement of costs within 30 days of a request for verification. If verification is not made, the Minister may reject for assessment work all or part of the assessment work submitted.

Note : Le titulaire enregistré sera tenu de vérifier les dépenses demandées dans le présent état des coûts dans les 30 jours suivant une demande à cet effet. Si la vérification n'est pas effectuée, le ministre peut rejeter tout ou une partie des travaux d'évaluation présentés.

#### Filing Discounts

1. Work filed within two years of completion is claimed at 100% of the above Total Value of Assessment Credit.
2. Work filed three, four or five years after completion is claimed at 50% of the above Total Value of Assessment Credit. See calculations below:

Total Value of Assessment Credit	Total Assessment Claimed
	× 0.50 =

#### Remises pour dépôt

1. Les travaux déposés dans les deux ans suivant leur achèvement sont remboursés à 100 % de la valeur totale susmentionnée du crédit d'évaluation.
2. Les travaux déposés trois, quatre ou cinq ans après leur achèvement sont remboursés à 50 % de la valeur totale du crédit d'évaluation susmentionné. Voir les calculs ci-dessous.

Valeur totale du crédit d'évaluation	Évaluation totale demandée
	× 0,50 =

#### Certification Verifying Statement of Costs

I hereby certify:  
that the amounts shown are as accurate as possible and these costs were incurred while conducting assessment work on the lands shown on the accompanying Report of Work form.

that as Recorded Holder I am authorized  
(Recorded Holder, Agent, Position in Company)

to make this certification

#### Attestation de l'état des coûts

J'atteste par la présente :  
que les montants indiqués sont le plus exact possible et que ces dépenses ont été engagées pour effectuer les travaux d'évaluation sur les terrains indiqués dans la formule de rapport de travail ci-joint.

Et qu'à titre de \_\_\_\_\_ je suis autorisé  
(titulaire enregistré, représentant, poste occupé dans la compagnie)

à faire cette attestation.

Signature <u>Mark Mabo</u>	Date <u>July 7 196</u>
-------------------------------	---------------------------



