

YEAR 2001 ASSESSMENT WORK REPORT
ON THE MAKI CLAIM GROUP

Our claim group consists of twenty-three (23) mineral claims, of which five (5) are leased, all in good standing and situated in Vincent Township (map G163) Thunder Bay Mining Division.

Our work in general was to do additional trenching on Rachel's showing and assaying as shown on enclosed map. Results of this work were favourable so far as geological structure is concerned. Assay results enclosed.

Rachel's Showing

This showing is a rusty weathered silicate iron formation running east 10 degrees north as most of the other showings. We extended this showing for a total length of 125 feet and it appears to continue east and west. More work is planned for this area.

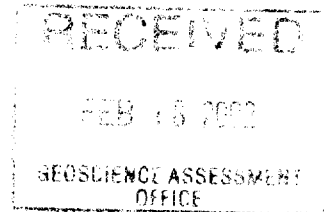

2 . 229 93



RACHELS SHOWING

CUT TREES, BRUSH, HAND STRIP, TRENCH
 ANOTHER 25M EAST - TOTAL DISTANCE OF 35M,
 CHIP SAMPLE OF 2.5M FROM EAST END OUTCROP
 CONTAINING 10% COMBINED QUARTZ, PO, PY MAG'T.

AILI MAKI - JULY 12, 13, 14, 15 - 4 MANDAYS @ 150⁰⁰ = 600.00
 NEIL MAKI - JULY 12, 13, 14, 15 - 4 MANDAYS @ 150⁰⁰ = 600.00
 SANDRA MOORE JULY 12, 13, 14, 15 - 4 MANDAYS @ 150⁰⁰ = 600.00
 TOTAL LABOUR - 12, 8HR MANDAYS @ 150⁰⁰ DAY = 1800.00

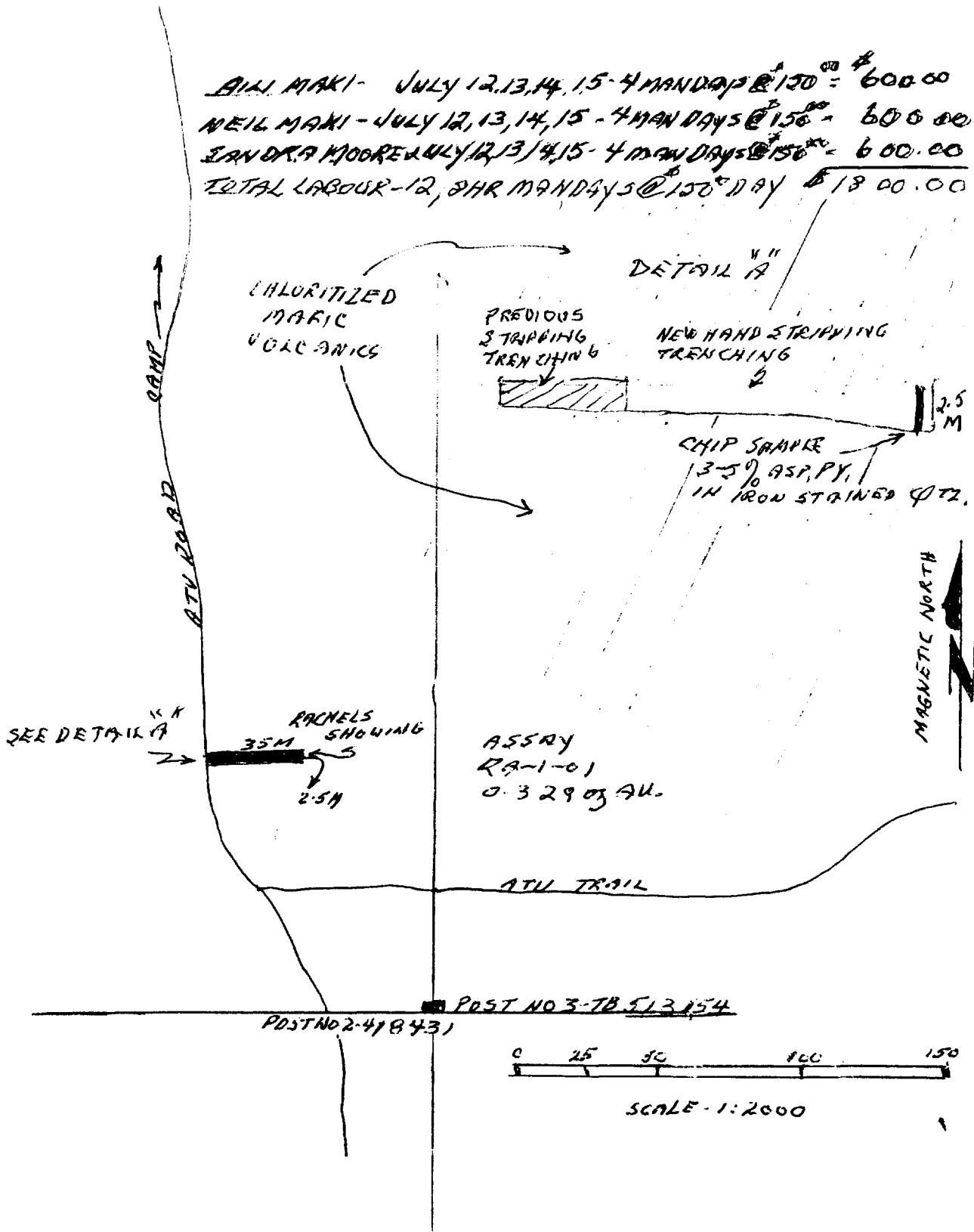

A.M. SHOWINGS

We cleaned all areas of excess rock and debris and blown down trees. The A.M. vein consists of a banded iron formation ranging from 3 feet to 14 feet wide, with 1/2 inch to 1 inch bands of arsenopyrite and in places heavily rusted arsenopyrite and magnetite associated with the injected quartz. Sediments lie just to the north of the showing and volcanics to the south. Extensive stripping and trenching was done previously.

We broke up some rock from the west end of the showing and took a grab sample of a dark weathered rock in iron formation containing arsenopyrite.

AMUVEIN

CLEAN SHOWING OF WINTER DEBRIS.

BREAK ROCK PREVIOUSLY BLASTED - NEW SAMPLING.

AILI MAKI - JULY 7, 8, AUG. 3, 4. 4 DAYS @ \$150⁰⁰ DAY - 600⁰⁰
NEIL MAKI - JULY 7, 8, AUG 3, 4 - 4 MAN DAYS @ 150⁰⁰ DAY - 600⁰⁰
SANDRA MOORE - JULY 7, 8, AUG. 3, 4, 4 MAN DAYS @ 150⁰⁰ DAY 600⁰⁰

TOTAL LABOUR 12 MAN DAYS (8 HR DAY) @ 150⁰⁰ DAY = \$1800.00

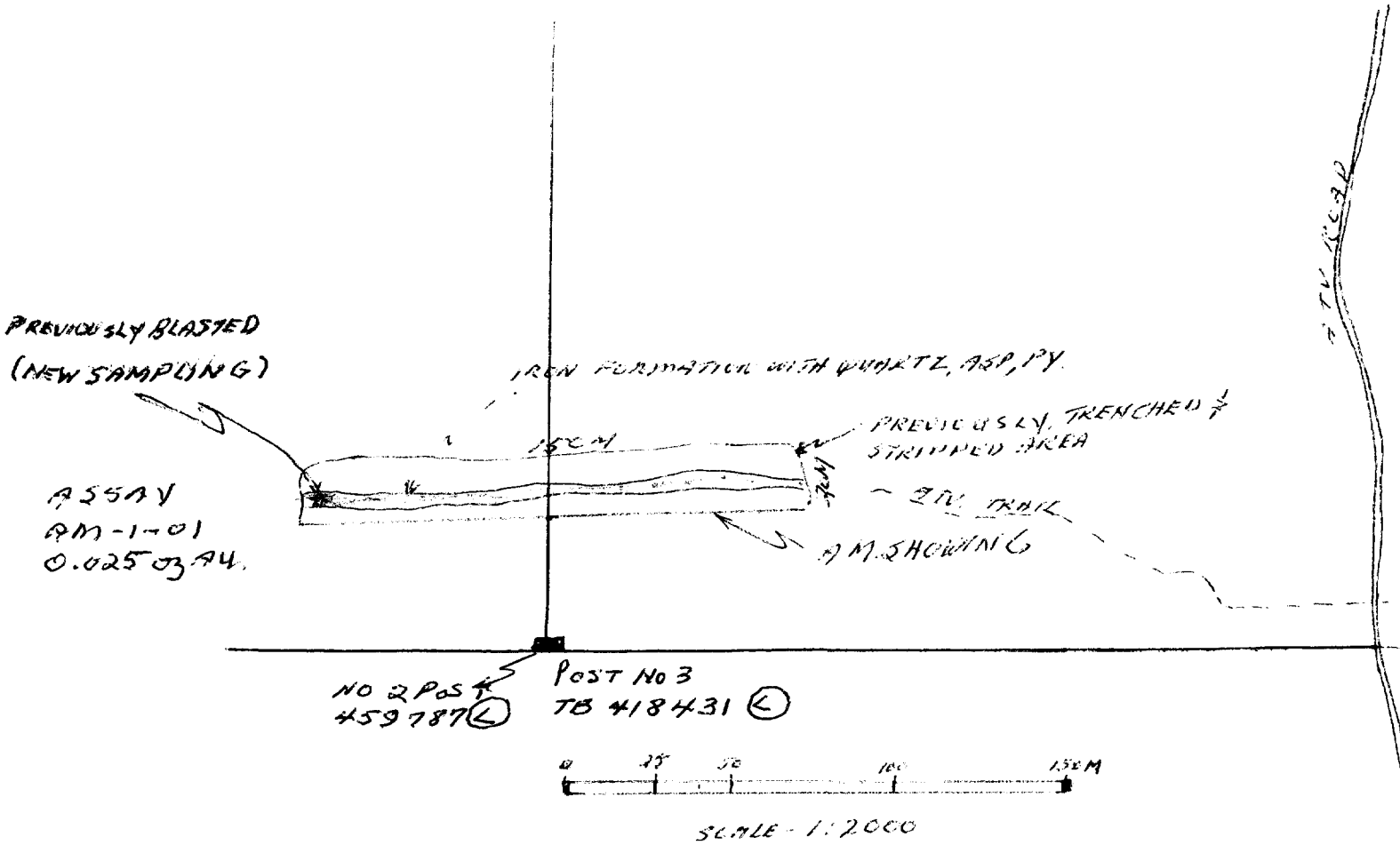

LINE 11

We spent 1 day walking to the Line 11 showing which is a banded iron formation with magnetite and quartz. The east end shows a 4 foot section of greenstone shearing with rusty spots and a 6 foot showing of quartz alongside. This was cleaned out for inspection but visiting geologist didn't visit the showing. Previous sampling showed up to 0.34 oz. au.

LINE 11 SHOWING

BIKI MAKI - JULY 22 - 1 DAY @ \$150⁰⁰ DAY \$ 150⁰⁰
NEIL MAKI - JULY 22 - 1 DAY @ \$150⁰⁰ DAY \$ 150⁰⁰
FANDRA MOORE - JULY 22 - 1 DAY @ \$150⁰⁰ DAY \$ 150⁰⁰
TOTAL LABOUR 3 MANDAYS (6 HRS) @ \$150⁰⁰ DAY \$ 450⁰⁰

CLEAN WINTERS DEBRIS FROM SHOWING

MAGNETIC NORTH

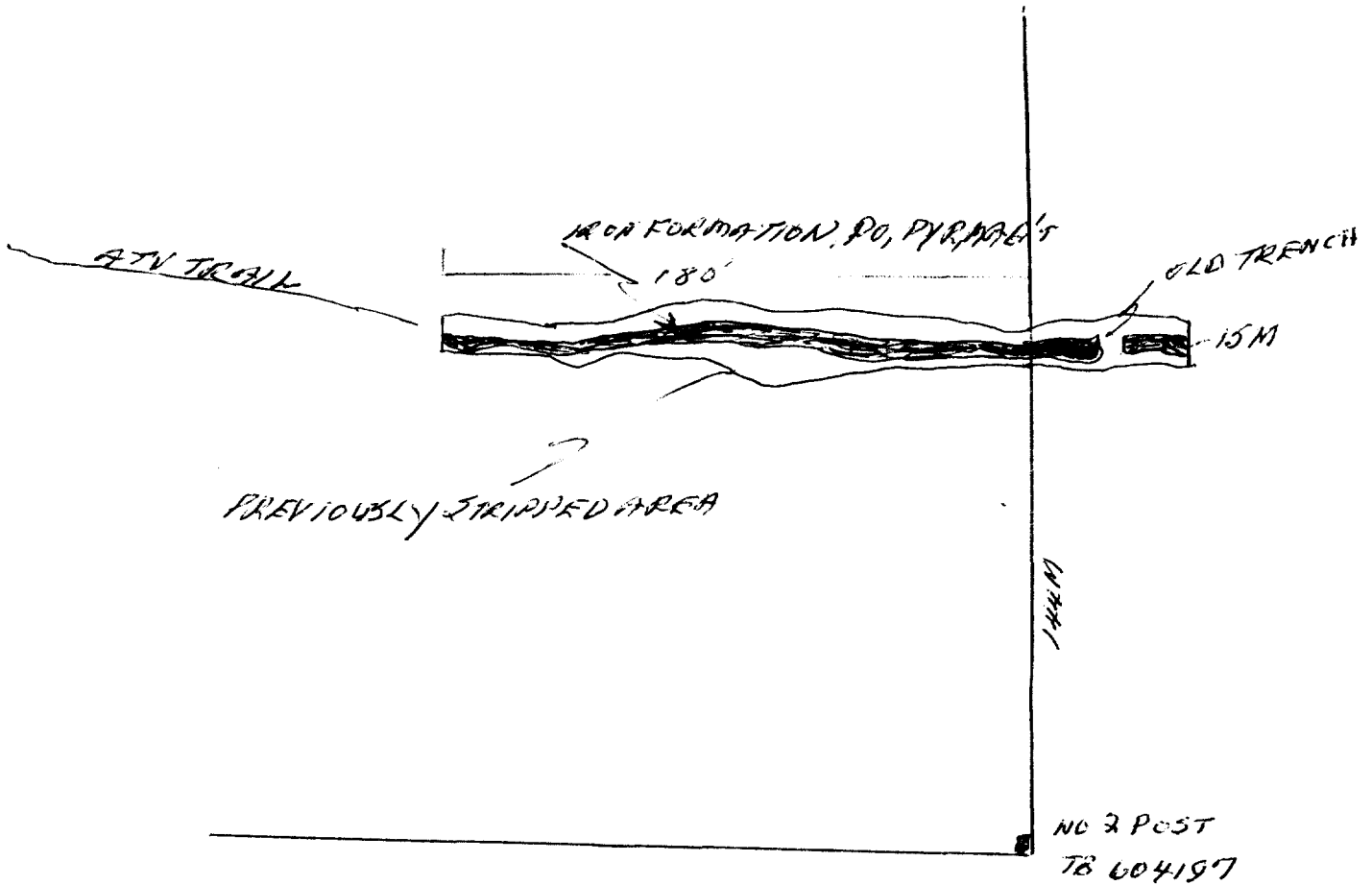

SCALE 1:2000

N.R.M. SHOWING

This showing is an irregular flow pattern of rusty quartz in greenstone running 8 to 12 degrees north of east and is 6 to 20 inches wide containing galena and chalcopyrite. We traced it for 100 feet and took a grab sample for assaying from an outcrop on the side of the hill (escarpment).

2 . 229 93

NRM FIND

CLEAN BRUSH, MOUSE, DIRT FROM OUTCROP

ALZI MAKI - JULY 20, 21 - 1 1/2 DAYS @ 150⁰⁰ DAY - \$225.00
NEIL MAKI - JULY 20, 21 - 1 1/2 DAYS (MAN) @ 150⁰⁰ DAY - \$225.00
SANDRA MEORE - JULY 20, 21 - 1 1/2 DAYS (MAN) @ 150⁰⁰ DAY - \$225.00
TOTAL LABOUR - 4 1/2 DAYS (8 HOURS) @ 150⁰⁰ DAY - \$675.00

MAR-METIC NO. 711

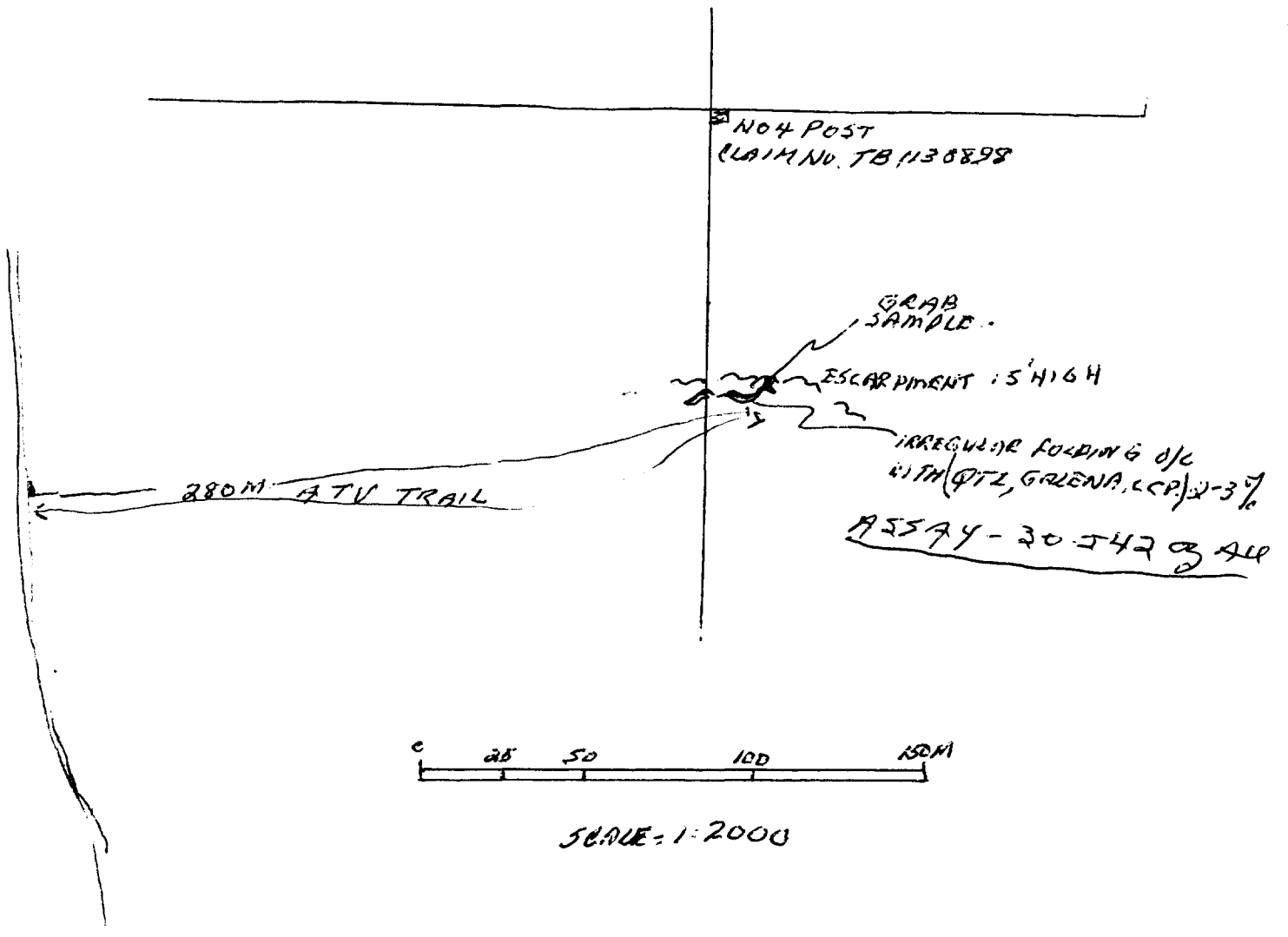

ASSAY - 30.542 g Au

KEY CLAIM

The stockwork of quartz veins on the south east corner of the Key Claim range from a few inches to three feet in a cherty banded iron formation up to three meters wide with hornblende and ankerite, which we have opened up by blasting over a length of fifty feet. Our work on the Key Claim consisted of breaking up vein material for stockpiling and transporting to camp for processing with our one ton crusher and recovery table.

KEY CLAIM

ALII MAKI - JULY 5, 6, 23, AUG 8, 9 - 5 MAN DAYS @ 150⁰⁰ DAY = 750⁰⁰
NEIL MAKI JULY 5, 6, 23, AUG 8, 9 - 5 MAN DAYS @ 150⁰⁰ DAY = 750⁰⁰
SANDRA MOORE JULY 5, 6, 23, AUG 8, 9 - 5 MAN DAYS @ 150⁰⁰ DAY = 750⁰⁰
MRS WORKED - 15, 9HR, MAN DAYS @ 150⁰⁰ DAY = 2250⁰⁰

MAGNETIC NORTH

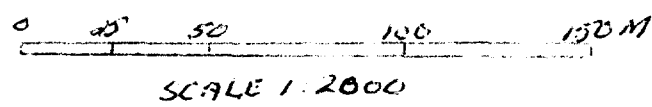
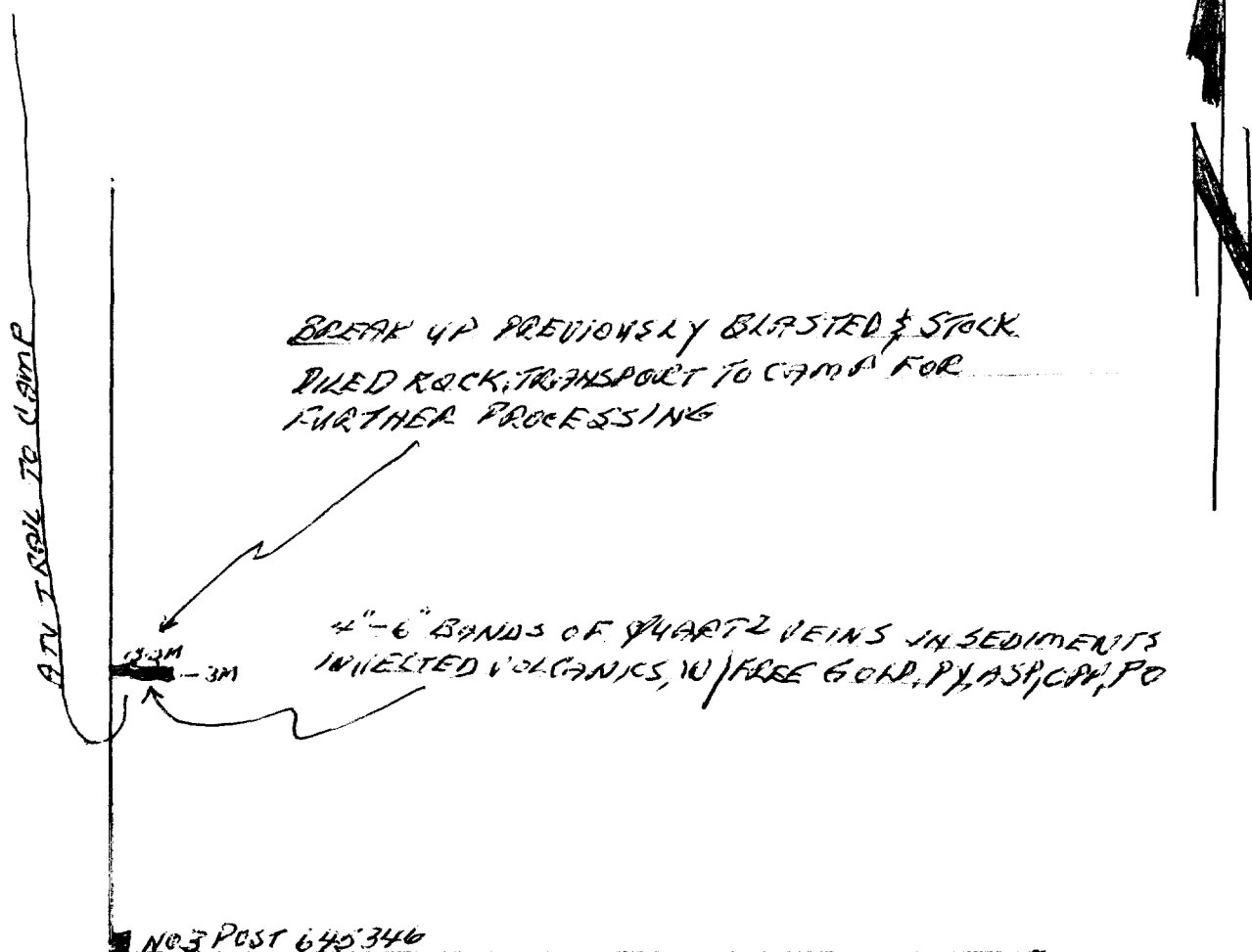



ACCURASSAY LABORATORIES

A DIVISION OF ASSAY LABORATORY SERVICES INC.

Certificate of Analysis

1070 LITHIUM DRIVE, UNIT 2
THUNDER BAY, ONTARIO P7B 6G3
PHONE (807) 623-6448
FAX (807) 623-6820

Thursday, February 14, 2002

Maki, Neal
RR14
Thunder Bay, ON, CA
P7B5E5
Ph#: (807) 767-2194
Fax#:
Email:

Date Received : 08-Feb-02
Date Completed : 02-Feb-14
Job # 200240037
Reference :

Sample #: 3 Rock

Accurassay #	Client Id	Au ppb	Au oz/t	Au g/t (ppm)
2150	AM-1-01	871	0.025	0.871
2151	NRM-1-01	1047040	30.542	1047.040
2152	RA-1-01	11291	0.329	11.291
2153 Check	RA-1-01	11135	0.325	11.135

PROCEDURE CODES: AL4Au3

Certified By: 

Date: 2002-MAY-16

GEOSCIENCE ASSESSMENT OFFICE
933 RAMSEY LAKE ROAD, 6th FLOOR
SUDBURY, ONTARIO
P3E 6B5

Tel: (888) 415-9845

Fax: (877) 670-1555

NEIL R. MAKI
R.R. #14
THUNDER BAY, ONTARIO
P7B 5E5 CANADA

Submission Number: 2.22993
Transaction Number(s): W0240.00288

Dear Sir or Madam

Subject: Deemed Approval of Assessment Work

We have approved your Assessment Work Submission with the above noted Transaction Number(s) as per 6(7) of the Assessment Work Regulation. Only eligible assessment work is deemed approved for assessment work credit. The attached Work Report Summary indicates the results of the approval.

NOTE: The report has not been reviewed for technical deficiencies and reported expenses were not evaluated based on the Industry Standard.

At the discretion of the Ministry, the assessment work performed on the mining lands noted in this work report may be subject to inspection and/or investigation at any time.

With respect to the costs submitted only eligible costs relating to an eligible work type can be granted for assessment work credit. In this case, the wages for 8 man days for mobilization and demobilization is not eligible for credit. Food costs have been reduced to reflect the number of days worked and the days spent mobilizing. A total of \$9887.00 is eligible for credit on this submission.

A quick review of the technical data submitted revealed that not all the areas where the work was performed and reported were accompanied by sufficient detailed maps. In the future, the work credit may be reduced for lack of details on the maps.

If you have any question regarding this correspondence, please contact LUCILLE JEROME by email at lucille.jerome@ndm.gov.on.ca or by phone at (705) 670-5858.

Yours Sincerely,



Ron Gashinski
Senior Manager, Mining Lands Section

Cc: Resident Geologist

Neil R. Maki
(Claim Holder)

Assessment File Library

Neil R. Maki
(Assessment Office)

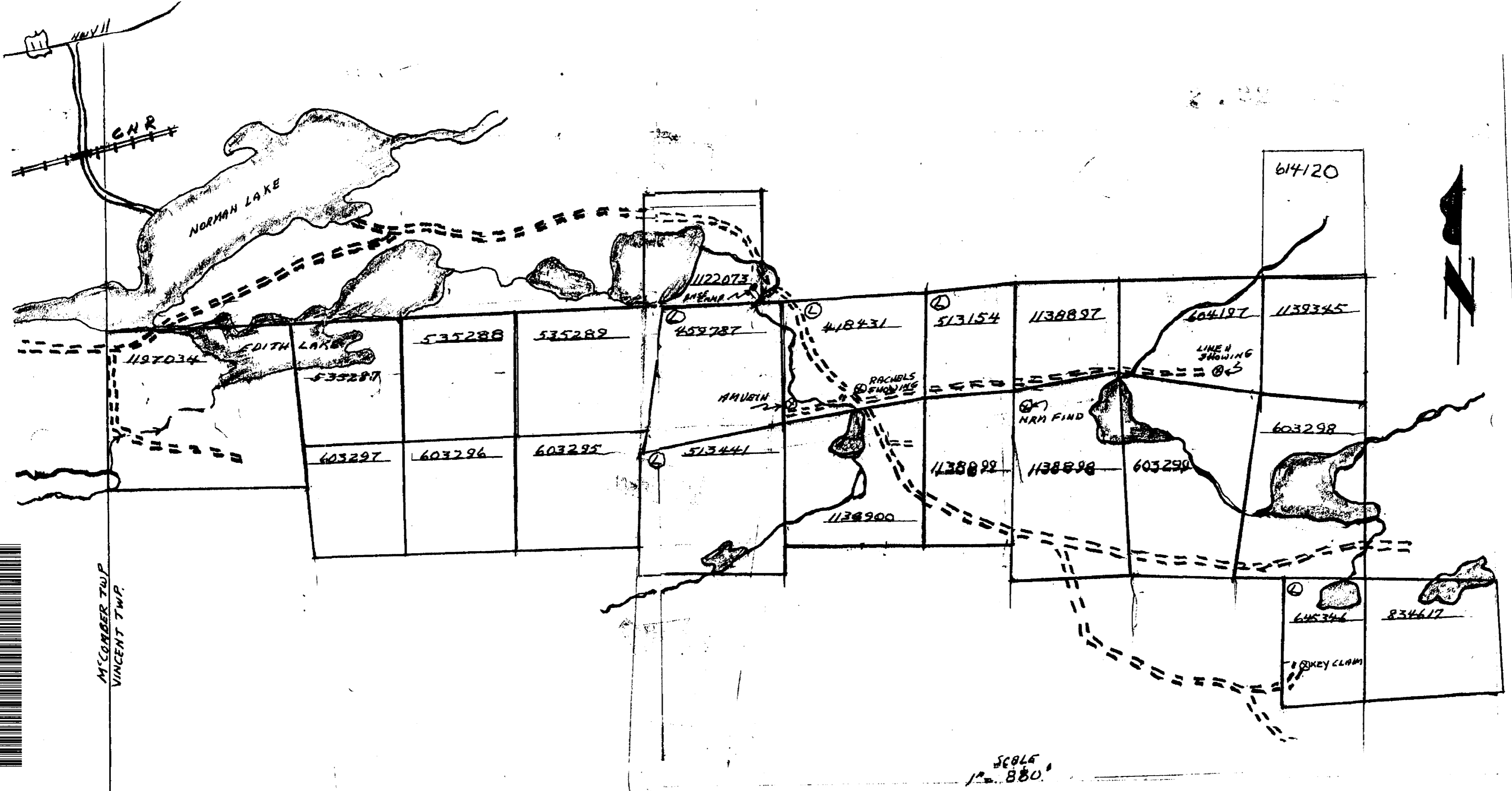

614120

1122073
MENA

459787

418431

513154

1138897

604197

1139345

NORMAN LAKE

EDITH LAKE

AUSTIN

RACIBLS
SHOWING

NRN FIND

LINE 4
SHOWING

603298

603297

603296

603295

513441

1138898

1138898

603299

1138900

605346

834617

KEY CLAM

SCALE
1" = 880'

M'COMBER TWP
VINCENT TWP.



42E12NE2016 2.22993

VINCENT