

YEAR 2004 ASSESSMENT WORK REPORT  
ON THE MAKI CLAIM GROUP

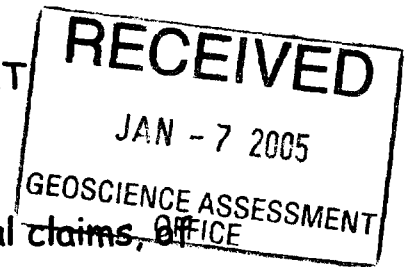

Our claim group consists of twenty-three (23) mineral claims, of which five (5) are leased, all in good standing and situated in Vincent Township (map G163) Thunder Bay Mining Division.

A portion of our work was repetition of clearing debris and blow downs from severe wind storm earlier in the year. Some of the showings were obstructed by high swamp water and beaver dams. We were hopeful to get a back-hoe to clean up these areas but that did not materialize. However, we did manage to cover most of the claims. We did additional trenching on the east end of Rachels Showing which showed good gold values previously. The same work was done on the NRM Showing which showed high gold values previously although no visible gold was noted. Samples were sent out for assaying and the results are on the assay sheet.

2. 29036

We took samples from the north end of Byrons Vein which we trenched and grubbed to bedrock. These assay result are on the assay sheet. The C1 Eagle showing is a new area of interest on which we did considerable work to locate. It is explained on the C1 Eagle report and the assay results are on the assay sheet.

Roxmark Mines has a gold producing custom mill situated about 10 miles west of our property in the town of Beardmore, Ontario which could be a benefit to us.

All in all, previous work and this summers work could prove to be well justified and hopefully a positive reaction from some mining companies, especially with a gold mill now in the area.



**C1 EAGLE VEIN**  
**Assessment Work 2004**

We prospected along creek bed as shown and finally located a mineralized zone in shallow water in creek. We broke off rock for crushing, panning and assaying. We then prospected and cut a picket line west of creek and located the same mineralized zone which we trenched and grubbed to bedrock exposing a zone of quartz veining in chlorite schist in iron formation with 5% pyrrhotite and pyrite . We broke off rock from the 10' exposure and took chip and grab samples from north portion and south portion for crushing, panning and assaying.

N. Maki - July 12, 13, 14 - 3 days @ \$150.00/day 2,290.85 \$450.00

A. Maki - July 12, 13 - 2 days @ \$150.00/day \$300.00

S. Moore - July 12, 13 - 2 days @ \$150.00/day \$300.00

7 days @ \$150.00/day \$1,050.00

CI - EAGLE VEIN

CLAIM LINE



O/B

2.29036

POST NO. 1  
TB 459787

O/B

CI-N-04

IRON FORMATION  
WITH CHLORITE SCHIST

PICKET LINE

CI-S-04

CI-CRK-04

ATV ROAD

CREEK

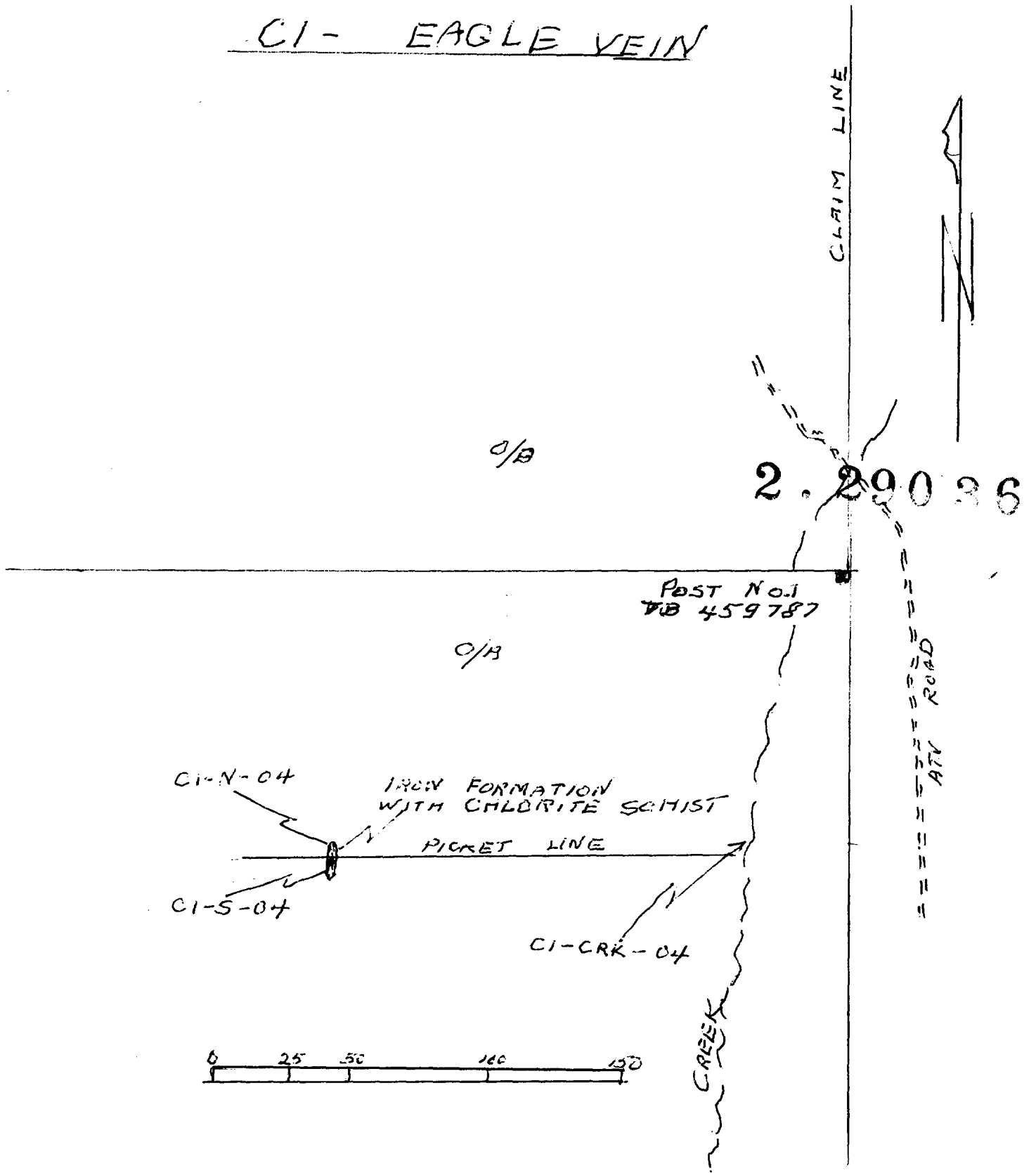
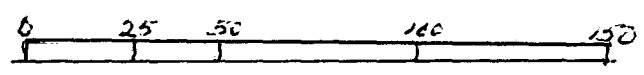

BYRONS MAIN SHOWING, F84 SHOWING, ANDRES PIT, A.M.  
VEIN & SANDRAS SHOWING  
Assessment Work 2004

We cleaned up all showings above of winters debris. We trenched and mucked out overburden from Byron's north end of showing previously under water. We broke off rock for sampling (grab) showing arsenopyrite in quartz veining in andesite. The F84 showing just south of Byrons Vein is 4m wide with quartz veining in greenstone. We took samples for panning which showed a fair to good amount of gold. Andres pit is a 1.5m wide quartz vein with minor galena and gold in panning. More work needed.

N. Maki - Aug. 3, 4, 5 - 3 days @ \$150.00/day	\$450.00
A. Maki - Aug. 3, 4, 5 - 3 days @ \$150.00/day	\$450.00
S. Moore - Aug. 3, 4, 5 - 3 days @ \$150.00/day	\$450.00
9 days @ \$150.00/day	\$1,350.00

2,290.00

2.29026

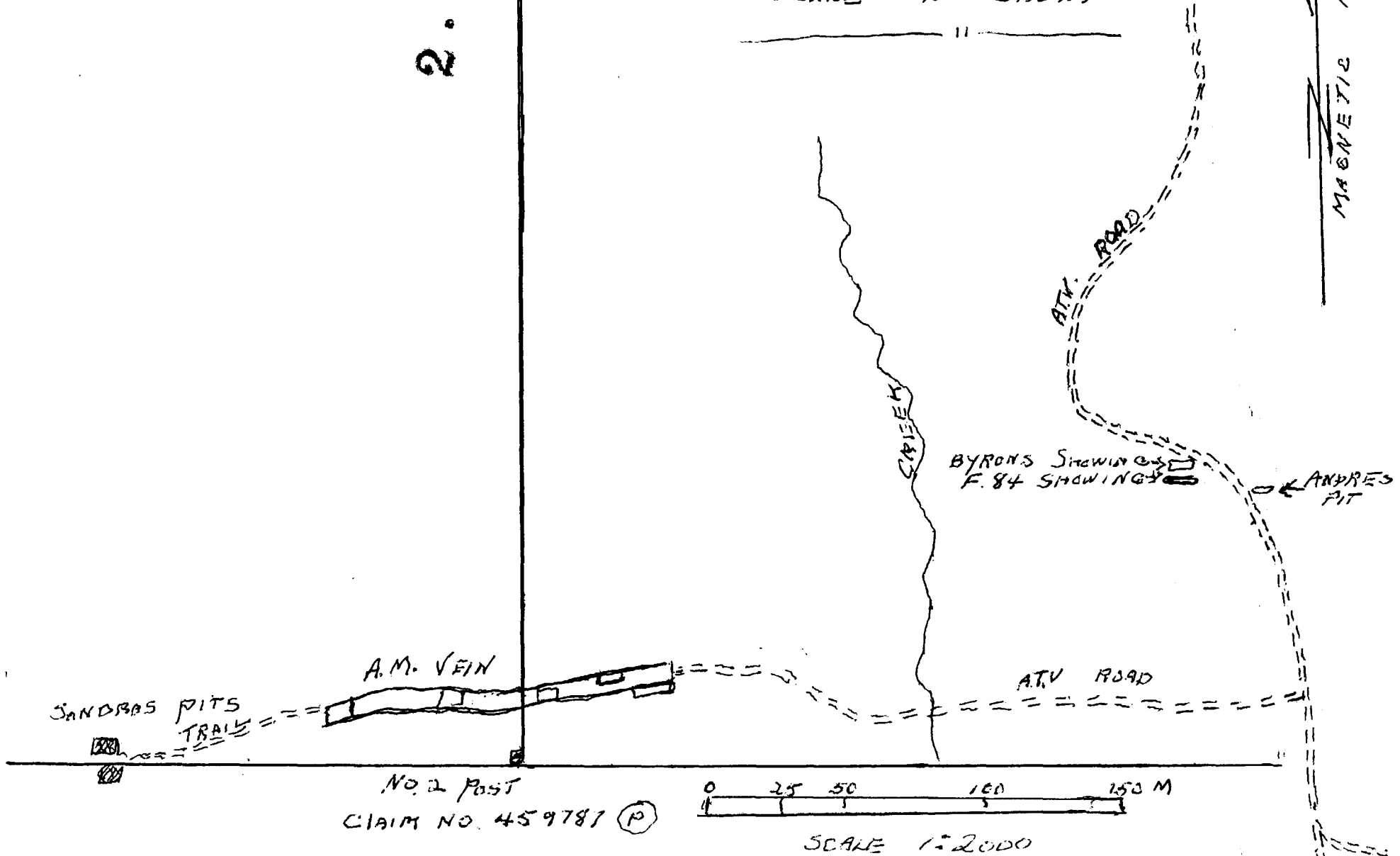
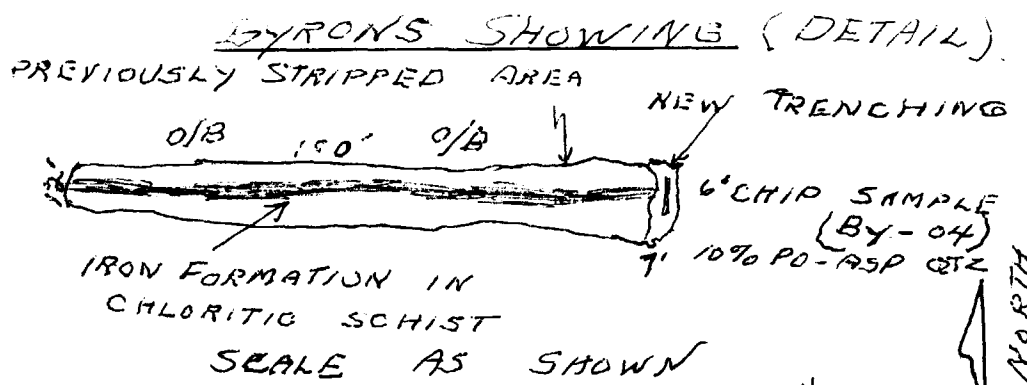

**RACHELS SHOWING, SKIDDER TRENCH, BIG PIT AND  
EXTENSION, MARSHALLS SHOWING AND BYRONS  
EXTENSION**

**Assessment Work 2004**

**Clear all showings of fallen trees and debris. Extend Rachels  
Showing to east and take rock samples for crushing and assaying.**

**N. Maki - July 21, 22, 23 - 3 days @\$150.00/day      \$450.00**

**S. Moore - July 21, 22, 23 - 3 days @ \$150.00/day      \$450.00**

**6 days @ \$150.00/day      \$900.00**

2.200.000

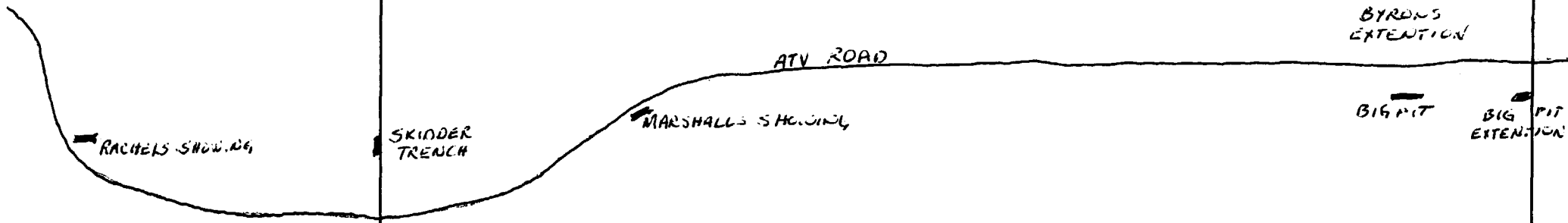
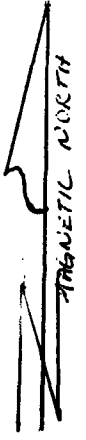

POST NO. 2 418431 (C) POST NO. 3 513154 (D)

POST NO. 2 513154 (C)

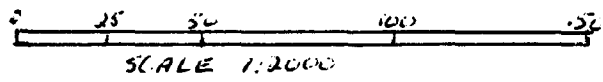

# RACHELS SHOWING

2.29036





**NRM SHOWING**  
**Assessment Work 2004**

Clean up winters debris and blow downs from area of the NRM Showing. We had planned to do some blasting at the NRM Vein but had malfunction of the plugger. However, we managed to get samples for assaying from the exposed quartz veining to verify a high assay from previous years sampling.

N. Maki - August 6 - 1 day @ \$150.00/day      \$150.00

S. Moore - August 6 - 1 day @ \$150.00/day      \$150.00

2 days @150.00/day      \$300.00

N. R. M. VEIN

2.29036

No. 1 POST  
CLAIM NO TB 138899

ATV. 136 AD.

ANDESITE

SAMPLE NRM-04

ESCARPMENT  
O/B

QTZ VEIN WITH Pb, CP



SCALE 1/2000

KEY CLAIM, SNOWBALL, STRAWBERRY  
Assessment Work 2004

Clean up surface of winters debris on all 3 showings. Break up previously blasted vein rock and carry to ATV and camp across swamp for crushing and processing. Regular route blocked off by beaver dams.

N. Maki - July 5, 6, 7 - 3 days @ \$150.00/day	\$450.00	2.29036
A. Maki - July 5, 6, 7 - 3 days @ \$150.00/day	\$450.00	
S. Moore - July 5, 6, 7 - 3 days @ \$150.00/day	\$450.00	
9 days @ \$150.00/day		\$1,350.00

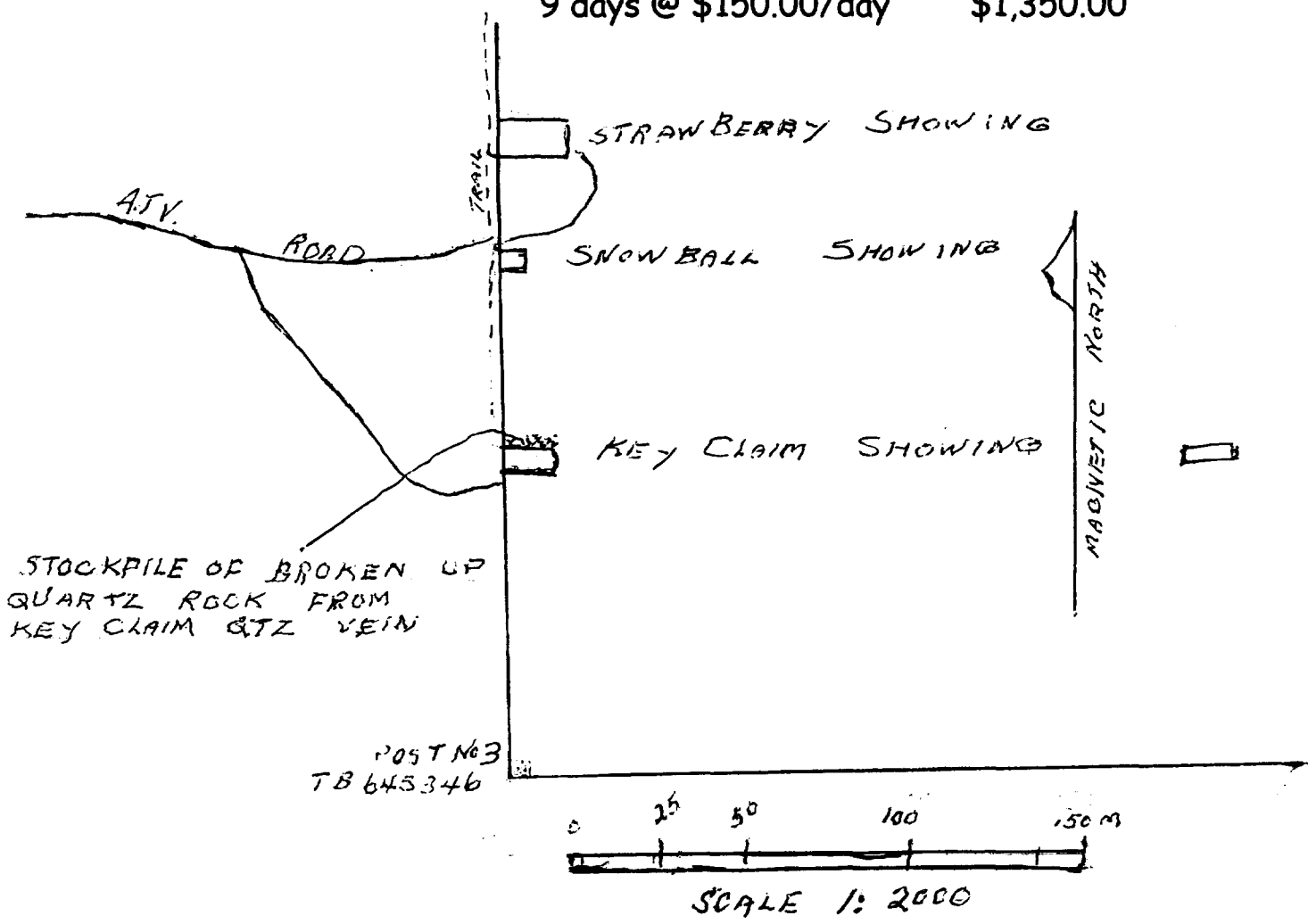

1070 LITHIUM DRIVE, UNIT 2 THUNDER BAY, ONTARIO P7B 6G3  
PHONE (807) 626-1630 FAX (807) 623 6820 EMAIL accuracy@tbaytel.net WEB www accurassay.com

## Certificate of Analysis

Friday, December 17, 2004

Maki, Neal  
RR14  
Thunder Bay, ON, CA  
P7B5E5  
Ph#: (807) 767-2194  
Fax#:  
Email

Date Received : 22-Nov-04  
Date Completed : 30-Nov-04  
Job # 200441880

Reference :

Sample #: 6      Rock

Accurassay #	Client Id	Au ppb	Au oz/t	Au g/t (ppm)
86484	RA-04	61	0.002	0.061
86485	CI-S-04	117	0.003	0.117
86486	CI-N-04	<5	<0.001	<0.005
86487	NRM-04	7	<0.001	0.007
86488	CRK-04	16	<0.001	0.016
86489	BY-04	9782	0.285	9.782
86490 Check	BY-04	10032	0.293	10.032

2.29035

PROCEDURE CODES: AL3AU3

Page 1 of 1

Certified By: 

Derek Demianuk H.Bsc., Laboratory Manager

The results included on this report relate only to the items tested

The Certificate of Analysis should not be reproduced except in full, without the written approval of the laboratory

AL903-0147-12/17/2004 11:33 AM



Date: 2005-JAN-13

GEOSCIENCE ASSESSMENT OFFICE  
933 RAMSEY LAKE ROAD, 6th FLOOR  
SUDBURY, ONTARIO  
P3E 6B5

NEIL R. MAKI  
R.R. #14  
THUNDER BAY, ONTARIO  
P7B 5E5 CANADA

Tel: (888) 415-9845  
Fax: (877) 670-1555

**Submission Number:** 2.29036  
**Transaction Number(s):** W0540.00040

Dear Sir or Madam

**Subject: Approval of Assessment Work**

We have approved your Assessment Work Submission with the above noted Transaction Number(s). The attached Work Report Summary indicates the results of the approval.

At the discretion of the Ministry, the assessment work performed on the mining lands noted in this work report may be subject to inspection and/or investigation at any time.

NOTE: Effective December 03, 2004 there are new reporting requirements for physical work and prospecting.

If you have any question regarding this correspondence, please contact BRUCE GATES by email at [bruce.gates@ndm.gov.on.ca](mailto:bruce.gates@ndm.gov.on.ca) or by phone at (705) 670-5856.

Yours Sincerely,



Ron C. Gashinski  
Senior Manager, Mining Lands Section

**Cc:** Resident Geologist

Neil R. Maki  
(Claim Holder)

Assessment File Library

Neil R. Maki  
(Assessment Office)

Date / Time of Issue: Thu Jan 13 09:37:10 EST 2005

TOWNSHIP / AREA  
VINCENT

PLAN  
G-0163

ADMINISTRATIVE DISTRICTS / DIVISIONS

Mining Division Thunder Bay  
Land Titles/Registry Division THUNDER BAY  
Ministry of Natural Resources District NIPIGON

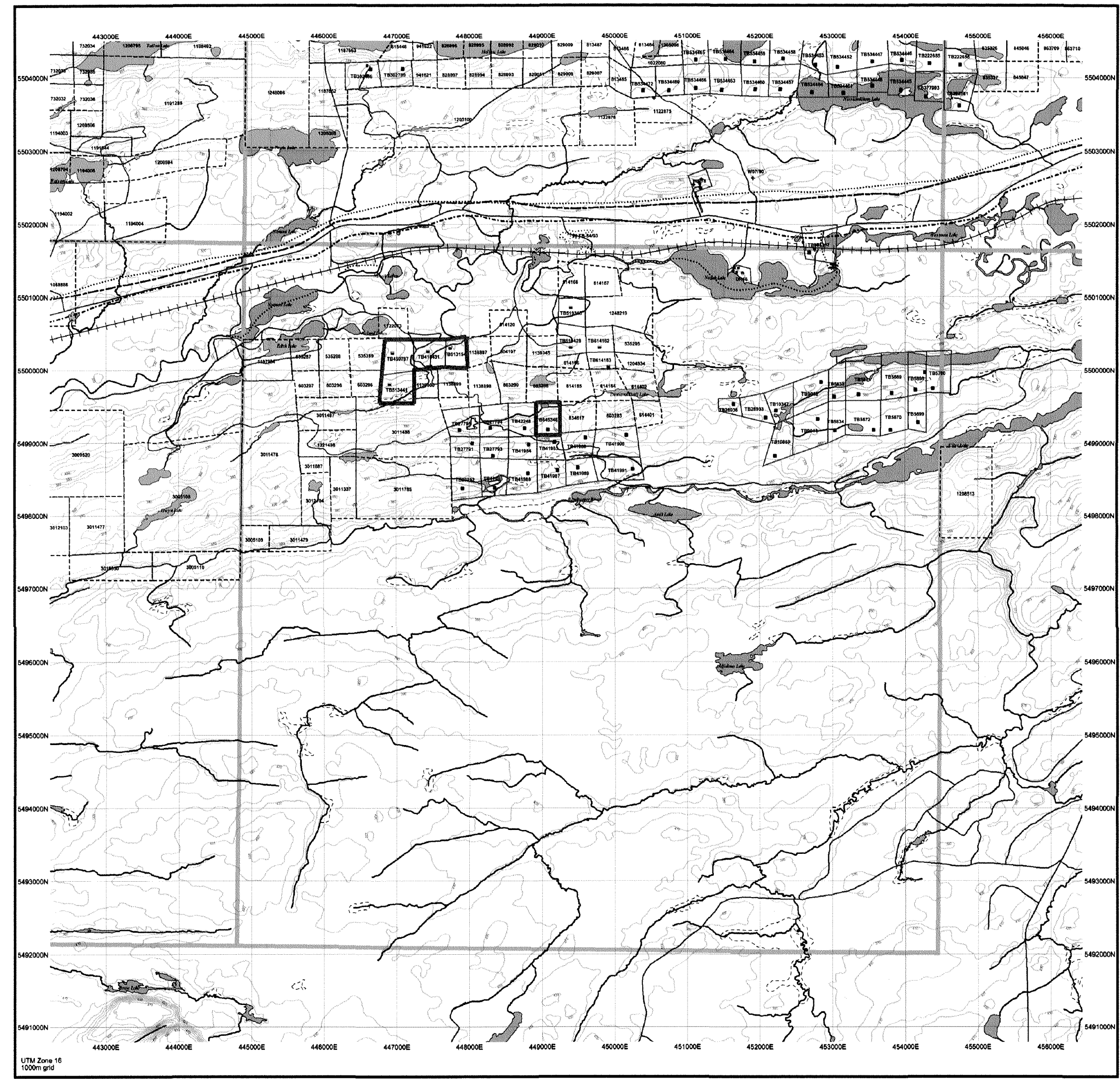

**TOPOGRAPHIC**

- Administrative Boundaries
- Township
- Concession Lot
- Provincial Park
- Indian Reserve
- Cut, PE & File
- Contour
- Mine Shaft
- Mine Headframe
- Railway
- Road
- Trail
- Natural Gas Pipeline
- Utilities
- Tower

**Land Tenure**

**Freehold Patent**

- Surface And Mining Rights
- Surface Rights Only
- Mining Rights Only

**Leasehold Patent**

- Surface And Mining Rights
- Surface Rights Only
- Mining Rights Only

**License of Occupation**

- Uses Not Specified
- Surface And Mining Rights
- Surface Rights Only
- Mining Rights Only
- Land Use Permit
- Order In Council (Not open for staking)
- Water Power Lease Agreement
- Mining Claim
- Filed Only Mining Claims

**LAND TENURE WITHDRAWALS**

- 1234 Areas Withdrawn from Disposition
- Mining Acts Withdrawal Types
- Surface And Mining Rights Withdrawal
- Surface Rights Only Withdrawal
- Mining Rights Only Withdrawal
- Order In Council Withdrawal Types
- Surface And Mining Rights Withdrawal
- Surface Rights Only Withdrawal
- Mining Rights Only Withdrawal

**IMPORTANT NOTICES**

1234567

1234567

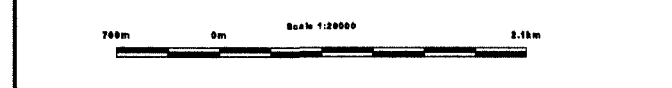

**LAND TENURE WITHDRAWAL DESCRIPTIONS**

Identifier	Type	Date	Description
1500	Wm	Jan 1, 2001	MNR RESERVE, FILE 7704
1504	Wm	Jan 1, 2001	L.O. 78/91 FILE 17028 AIRPORT F.D.57
W-14/92	Wm	Nov 0, 1992	SURFACE RIGHTS ONLY WITHDRAWN FROM STAKING SECTION 3593 ORDER W-14/92 WASTE DISPOSAL SITE, DATED 01/11/92, FILE 18150
W-TB-54/93	Wm	Dec 22, 1993	SURFACE RIGHTS ONLY WITHDRAWN FROM STAKING ORDER W-TB-54/93 DATED 02/22/93 WASTE DISPOSAL SITE, SURFACE RIGHTS ONLY WITHDRAWN
W07/90	Wm	Jun 2, 1990	SURFACE RIGHTS ONLY WITHDRAWN FROM STAKING ORDER W07/90 COMMUNICATION TOWER SITE FROM DCM/AR INC. DATED 02/06/90

**2.29036  
PROSP  
ASSAY**

42E12NE2022 2.29036 VINCENT

**General Information and Limitations**

This map may not show unregistered land tenure and interests in land including certain leases, easements, right of way, floating charges, mortgages, or other forms of disposition of rights and interests from the Crown. Also certain land tenure and interests that result of judicial free entry to staking claims may not be illustrated.

Contact Information:  
Provincial Mining Recorders' Office  
White Horse Lake Centre 533 Ramsey Lake Road

Toll Free  
Tel: 1 (800) 415-2646 ext 5749 (between UTM # degrees)  
Fax: 1 (877) 670-1444

Map Datum: NAD 83  
UTM # degrees: UTM # degrees  
Topographic Data Source: Land Information Ontario

NE CORNER VINCENT TWP PLAN 6163

# MAKI CLAIM GROUP

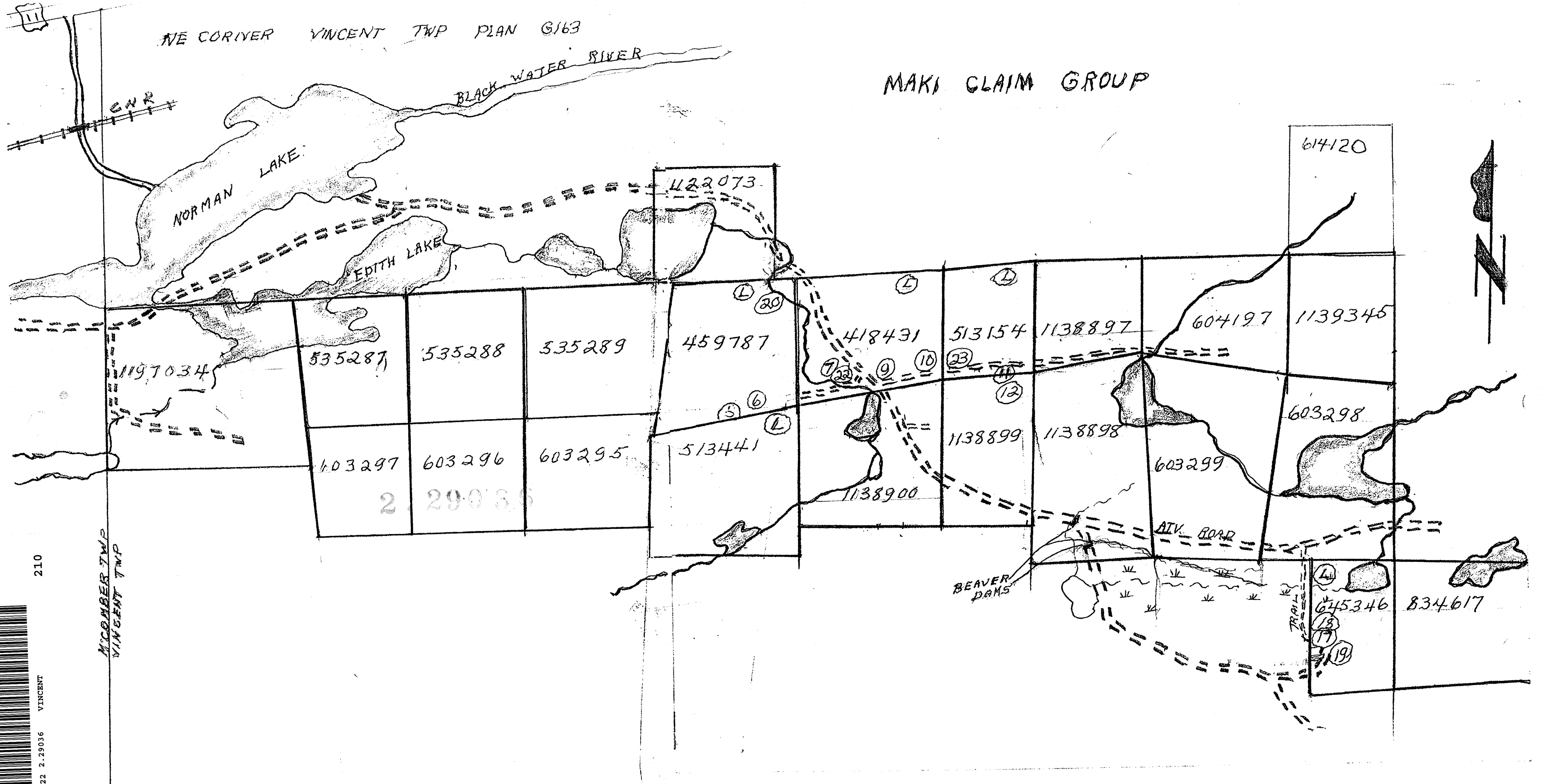

210



42E12NE2022 2.29036 VINCENT

MICOMBER TWP  
VINCENT TWP

11 CLAIMS