



42E 12 NW 012 W9640-00348 MCCOMBER

010

TRENCHING REPORT

ON THE

SKALESKY PROPERTY  
(CLAIM #TB862665)

McCOMBER TOWNSHIP  
42 E 12 NW

June 20, 1996

Dave Maclean  
Clark-Eveleigh Consulting

## TABLE OF CONTENTS

	Page
Introduction .....	1
Location and Access .....	2
Claims .....	4
Previous Exploration .....	6
Regional Geology .....	7
Gold Mineralization of the Beardmore-Geraldton Belt .....	9
Property Geology .....	10
Alteration and Mineralization.....	10
Trench Mapping .....	11
Rock Descriptions .....	12
Recommendations and Conclusions .....	13
References .....	16
Statement of Qualifications .....	17

### List of Figures

Figure 1: Regional Location Map .....	3
Figure 2: Skalesky Property Claim Map .....	5
Figure 3: Generalized Geology of the Beardmore-Geraldton Belt .....	8

### List of Tables

Table 1: Sample Table .....	14
Table 2: Assay Certificate .....	15

### List of Maps

Map 1: Mitt Trench .....	18
Map 2: East side Trench .....	19

010C

421 12N00171 W9640-00344 M10COMB18



## INTRODUCTION

Clark-Eveleigh Consulting was contracted to spend a day mapping and sampling the trench areas on the Skalesky Property (claim #TB862665) in McComber Township. The property covers the historical showing known as the Kondrat zone.

The property is within the southern metavolcanic sub-belt of the Beardmore-Geraldton Greenstone Belt. The Beardmore-Greenstone Belt has been a large volume gold producer producing over 4.1 million ounces of gold (Mason et al, 1983).

## LOCATION AND ACCESS

The Skalesky Property is located in McComber Township approximately 160 kilometres northeast of Thunder Bay, 12 kilometres east northeast of Beardmore. The easiest access to the property is via foot from the old Jackpine Siding of the C.N.R. The siding is 600 metres south of TransCanada Highway 11 on an old logging road, at this point the Blackwater River is forded. Old logging trails travel south of the river to an abandoned logging camp site on a small pond. On the south shore of the pond a cut line is followed for 600 metres to the stripped outcrops on the claims.

The Skalesky Property is within the NTS block 42 E 12/NW at approximately 87 45'55" longitude and 49 34'55" (see figure 1).

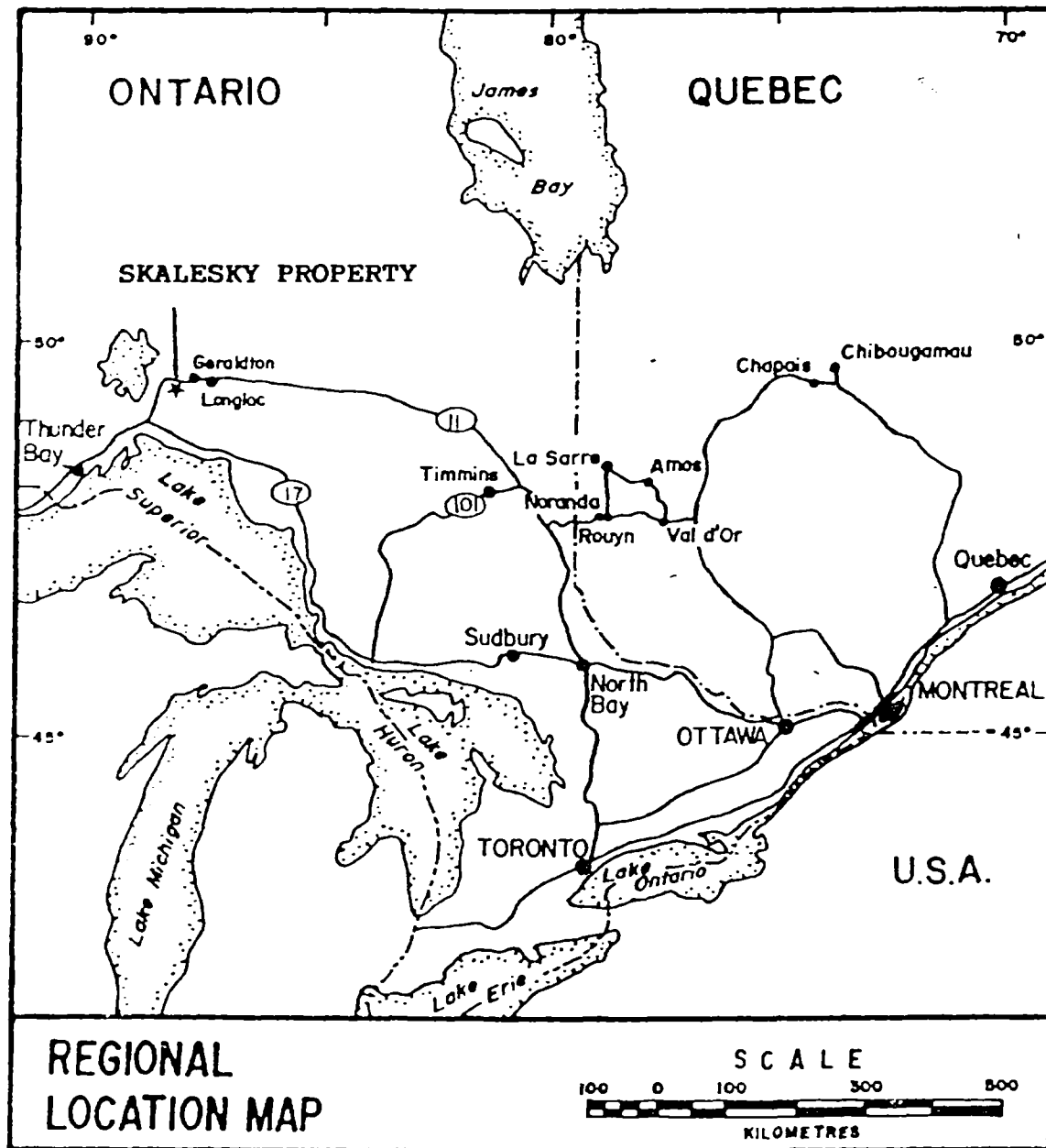
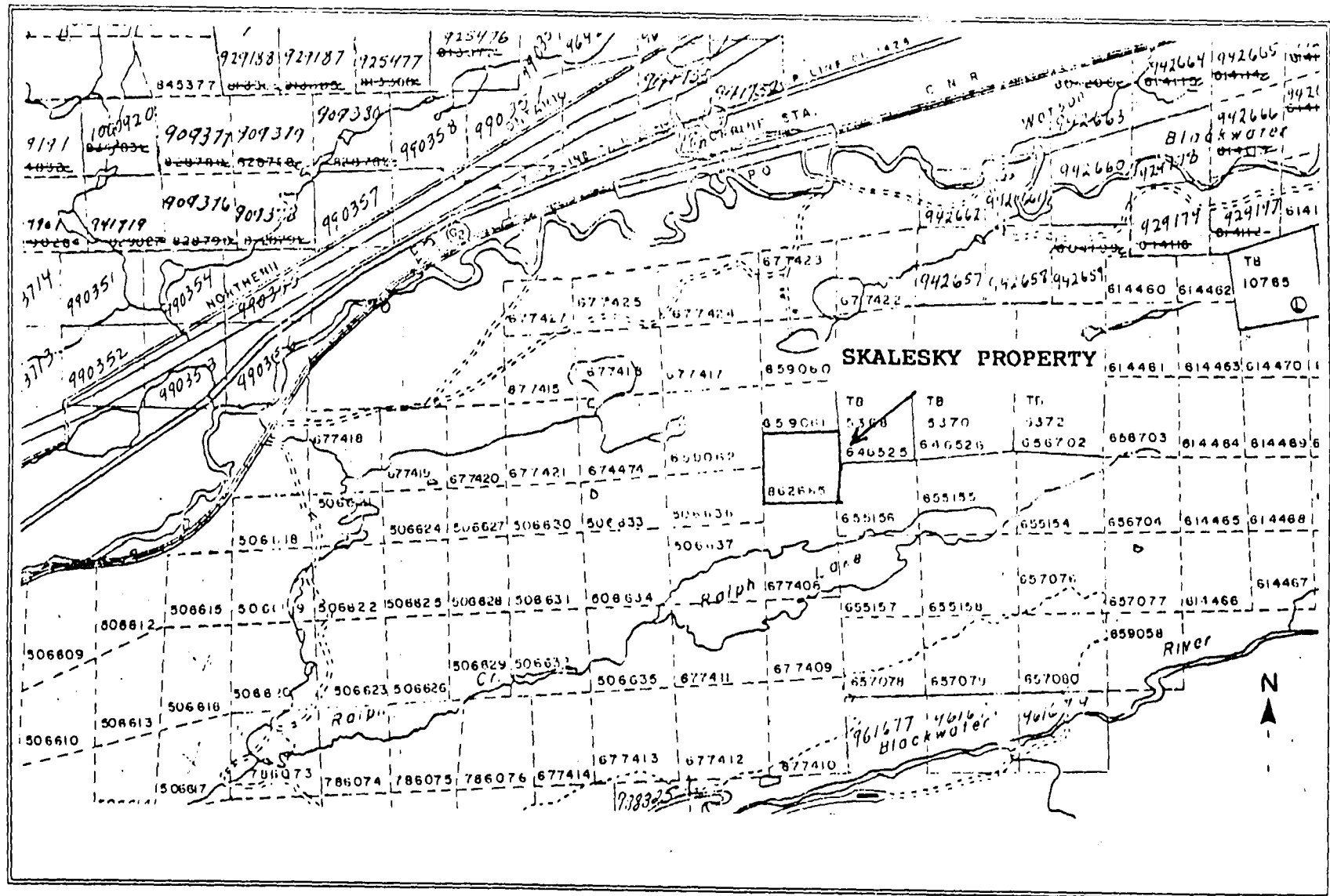

FIGURE 1

## CLAIMS

The property consists of one unpatented mining claim recorded in good standing in the Thunder Bay Mining Division. The claim is #TB862665 and is located on the McComber Township claim sheet (see figure 2). The claim is recorded in the name of Ann Skalesky of Thunder Bay.



SKALESKY PROPERTY CLAIM MAP  
 McComber Township (G-166)  
 FIGURE 2  
 1" = 1/4 MILE

## PREVIOUS EXPLORATION

The Skalesky Property has been continuously explored since the late 1920's. The original showing is known as the Kondrat Occurrence which relates to the original pits and trenches. The history of the exploration of the Skalesky Property is not well preserved but the Resident Geologist Assessment Files contain some of the past work. The chronological records are:

- 1928: Property acquired by F. Morrison and T. Delbridge.
- 1937: Stripping and trenching was completed on the Delbridge and Kondrat showing.
- 1948: The property was part of a group of claims held by F. Morrison and T. Delbridge. The property was sampled by Sylvanite Mines. The gold values were described as being continuous from the Delbridge to the Kondrat.
- 1950-  
1981: The property was continuously staked by various operators who reported no assessment work.
- 1982: The property was acquired as a large block by J. Ternowsky and P. Skalesky.
- 1986  
1987: The property was optioned to Norben Gold Resources Inc.. Exploration included geophysics, geological mapping, stripping and sampling.
- 1991  
1992: The property was prospected by J.G. Clark for Mrs. Ann Skalesky.



## REGIONAL GEOLOGY

The Skalesky Property is located within the Beardmore-Geraldton Metavolcanic Belt (Figure 3). The Beardmore-Geraldton Belt is part of the Wabigoon Subprovince, Superior Structural Province of the Canadian Shield.

The Belt is typified by Archean metavolcanic and metasedimentary sequences intruded by numerous Archean bodies of varied composition. Proterozoic dykes cross-cut all units.

The metavolcanic units consist of massive to pillowed mafic flows in the south and intermediate to felsic flows and pyroclastics to the north.

The metasedimentary units form two extensive bands within the volcanics. The southern band is a fine grained sequence coarsening east of wacke, siltstone, magnetic iron formation and argillite. The northern group consists of coarse clastic units intercalated with felsic pyroclastics.

Felsic and mafic intrusive rocks are found throughout the belt. Felsic batholiths, stocks and sills predominate in the north of the belt. The Larson Property is located within the Kaby Lake Stock which is granodiorite to trondhjemite with minor granite and quartz monzonite phases. Mafic intrusives are dominantly lenticular intrusives of gabbro-diorite composition.

The metamorphic grade of the belt is lower to upper greenschist facies with higher metamorphic grades at the contact to the intrusives.

The structural relationships of the region are complex. The southern band of metasediments are isoclinally folded and plunge westerly. The metavolcanic and metasediment units dominantly strike east-west and dip subvertically. The belt has a pervasive east-west striking fabric parallel to the regional strike and dip. Major lithological and structural breaks are frequently marked by regional scale faults and shear zones.

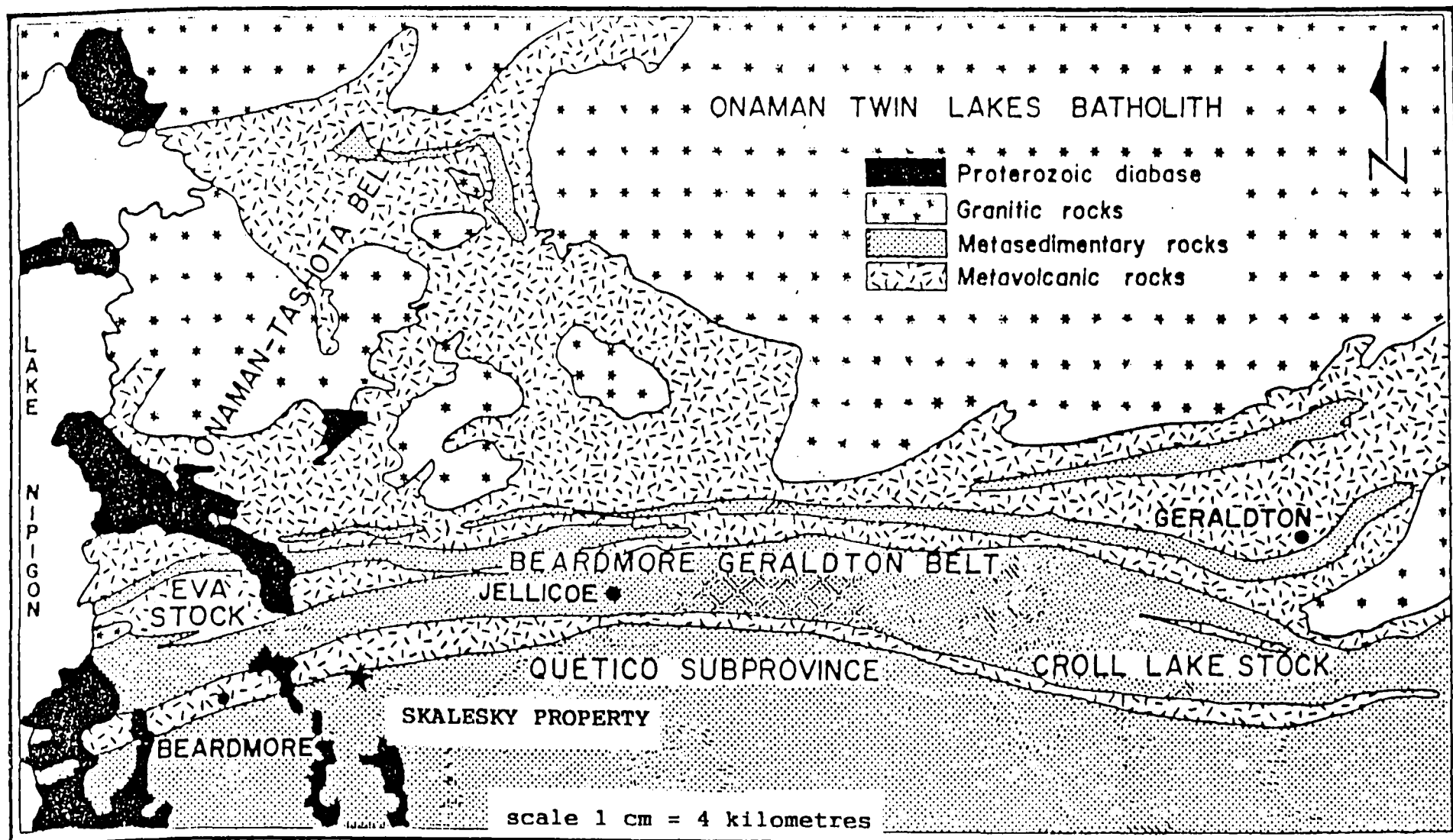

after Pye et al, 1966

A GENERALIZED GEOLOGY MAP OF THE BEARDMORE-GERALDTON BELT  
FIGURE 3

## GOLD MINERALIZATION OF THE BEARDMORE-GERALDTON BELT

The historic gold production of the Beardmore-Geraldton Belt is well documented with 4.1 million ounces of gold and 300,000 ounces of silver being extracted prior to 1983 (Mason and McConnell, 1983). At the present time there is no production from the Belt. The gold mineralization is hosted within all rock types of the belt (Figure 3). The gold is dominantly associated to structurally complex zones with a variety of alteration types. The structural zones include fold noses, shear zones, faults and lithological contacts. The alteration is predominantly quartz veining and flooding with variable amounts of carbonate, sericite and sulfide mineralization.

## PROPERTY GEOLOGY

The Skalesky Property is underlain by an east west trending sequence of mafic volcanics, sediments and banded lean oxide iron formation (Map 1). The mafic volcanics consist of poorly to strongly foliated feldspar porphyritic and pillowed flows. The sediments are dominantly crudely bedded fine to medium grained greywacke with intercalated argillite. Near the middle of the claims the contact to a sequence of volcanics and sediments is marked by a series of parallel banded lean iron formation. The banded iron formation is dominantly two chert argillite/magnetite formations of varying thickness.

The metamorphic grade is middle to upper greenschist metamorphic facies. Structurally the strike is east-west with a subvertical dip, folding is present as interfolio features within the iron formations.

## ALTERATION AND MINERALIZATION

The alteration and mineralization are focused on the banded lean iron formations. The carbonated alteration is present as weak ferrodolomite within the greywacke. The alteration and mineralization within the banded lean iron formation consists of chlorite, arsenopyrite, pyrite, gold and quartz veinlets. The arsenopyrite mineralization occurs as coarse crystals in fracture (1-2cm) (up to 60%) or as fine needles within quartz veinlets. Pyrite mineralization is present as disseminated cubes within the thin magnetite, argillite (chloritic) and chert layers. The gold mineralization located to date is associated with the arsenopyrite and quartz veinlets.

## TRENCH MAPPING

In 1987, power stripping was conducted on claim #TB 862665 to better expose the Kondrat showing. The property visit on June 19, 1996 found the two main stripped areas well exposed and were mapped and sampled (see Map 1 and Map 2).

## ROCK DESCRIPTIONS

When mapping the trenches, 3 rock types were identified: chert/argillite Iron Formation, mafic volcanics and greywacke.

### Chert/Argillite Iron Formation

The weathering on this rock unit is a moderate to well limonite stained surface with minor red hematite staining locally. The unit is a lean Iron Formation consisting predominantly of sacchroidal white to limonite stained chert and, in places, banded with chloritized argillite. The Iron Formation is generally striking at 68° and is near vertical. This unit is impregnated with white quartz with localized concentrations up to 20%. Two units of this Iron Formation were found on the Mitt Trench and were separated by 5 metres of carbonated greywacke.

### Mafic Volcanics

This unit is medium to dark green on weathered and fresh surfaces. The mafic volcanics consist of poorly to strongly foliated feldspar porphyritic and pillowed flows. They are fine to medium grained, moderate to strongly chloritized, and occur on the south side of the Iron Formations.

### Greywacke

On weathered surfaces, this unit is medium green to yellow brown stained (due to carbonate alteration), and on fresh surfaces is medium to dark greenish-grey in colour. The greywacke is fine to medium grained, and is moderately chloritized.

## RECOMMENDATIONS AND CONCLUSIONS

Previous work on the Skalesky Claim, which has defined a gold bearing zone related to the lean iron formation (Kondrat showing), has returned values up to 3.18 ounces of gold per ton. These gold values are associated with arsenopyrite in the lean iron formation.

Further exploration work should include detailed sampling and possibly an extension of the trenching. This should be followed up by a diamond drilling program to fully evaluate the gold bearing potential of the property.

SAMPLE TABLE

TABLE 1 - SKALESKY PROPERTY

Sample #	Rock Description	Mineralization	Au (ppb)
11420	Chert Iron Formation with white quartz impregnation	20% aspy (crystals and massive) 1-2% py, cpy bleb	2146
11421	Sacchroidal white chert and white quartz	5% pyrite seams	82
11422	White chert Iron Formation	5% pyrite/asp	4351
11423	Well limonite-stained chert Iron Formation	5% aspy (massive and crystals) 5% pyrite (20% locally)	464
11424	Moderately limonite-stained white chert Iron Formation	5% aspy crystals	168
11425	Heavily limonite-stained white chert Iron Formation	massive aspy (up to 70%) 10% py blebs	2099



Table 2



**ACCURASSAY LABORATORIES**

A DIVISION OF ASSAY LABORATORY SERVICES INC.

1070 LITHIUM DRIVE, UNIT 2  
THUNDER BAY, ONTARIO P7B 6G3  
PHONE (807) 623-6448  
FAX (807) 623-6820

Page 1

CLARK-EVELEIGH CONSULTING  
1000 ALLOY DRIVE  
THUNDER BAY, ONTARIO  
P7B 6A5

June 20, 1996

Job# 964805

Ref: Doug Parker

Accurassay	SAMPLE # Customer	Gold ppb	Gold Oz/t
1	11420	2146	0.063
2	11421	82	0.002
3	11422	4351	0.127
4	11423	464	0.014
5	11424	168	0.005
6	11425	2099	0.061
7 Check	11425	1927	0.056

Certified By: \_\_\_\_\_

## REFERENCES

- Clark, J.G.,  
1991, Prospecting Notes on the Skalesky Property.
- Clark, J.G.,  
1992, Prospecting Notes on the Skalesky Property.
- deCarle, R.J., and Barnett, G  
1987, Geophysical Summary Report on Ground VLF-EM and Magnetometer Survey.  
Norben Gold Resources Inc., Beardmore Project.
- Johnson, K.W.,  
1987, Summary Report of the 1986 Exploration Program on the Norben- Optioned  
Beardmore Area Properties for Norben Gold Resources Inc.
- Mason, J.K., and White, G.D.,  
1986, Gold occurrences, prospects and deposits of the Beardmore-Geraldton area, Districts  
of Thunder Bay and Cochrane; Ontario Geological Survey, Open File Report  
5630.
- Mason, J.K., and McConnell, C.D.,  
1983, Gold Mineralization in the Beardmore-Geraldton Area; p.84-97 in The Geology of  
Gold in Ontario, edited by A.C. Colvine, Ontario Geological Survey, Miscellaneous  
Paper No. 110.
- Pye, E.G., Harris, F.R., Fenwick, K.G., and Baille, J.,  
1966, Tashota-Geraldton Sheet, Thunder Bay and Cochrane Districts; Ontario Department  
of Mines, Geological Compilation Series Map 2102, scale 1:253,440.

## CERTIFICATE OF QUALIFICATIONS

I, Dave Maclean do hereby certify that I:

- reside at 176 Skyline Avenue, Thunder Bay, Ontario P7B 6K6
- have been in mineral exploration since 1976
- am a graduate of the Haileybury School of Mines (Mining Engineering Technology, 1973)
- I have not received, directly or indirectly, or expect to receive any interest in the company and its properties

Signature: Dave Maclean

Name: Dave Maclean

Date: June 24, 1996

Map #1

Mitt Trench

Skalesky Property  
McComber Twp.

(Trench 65m x 35m)

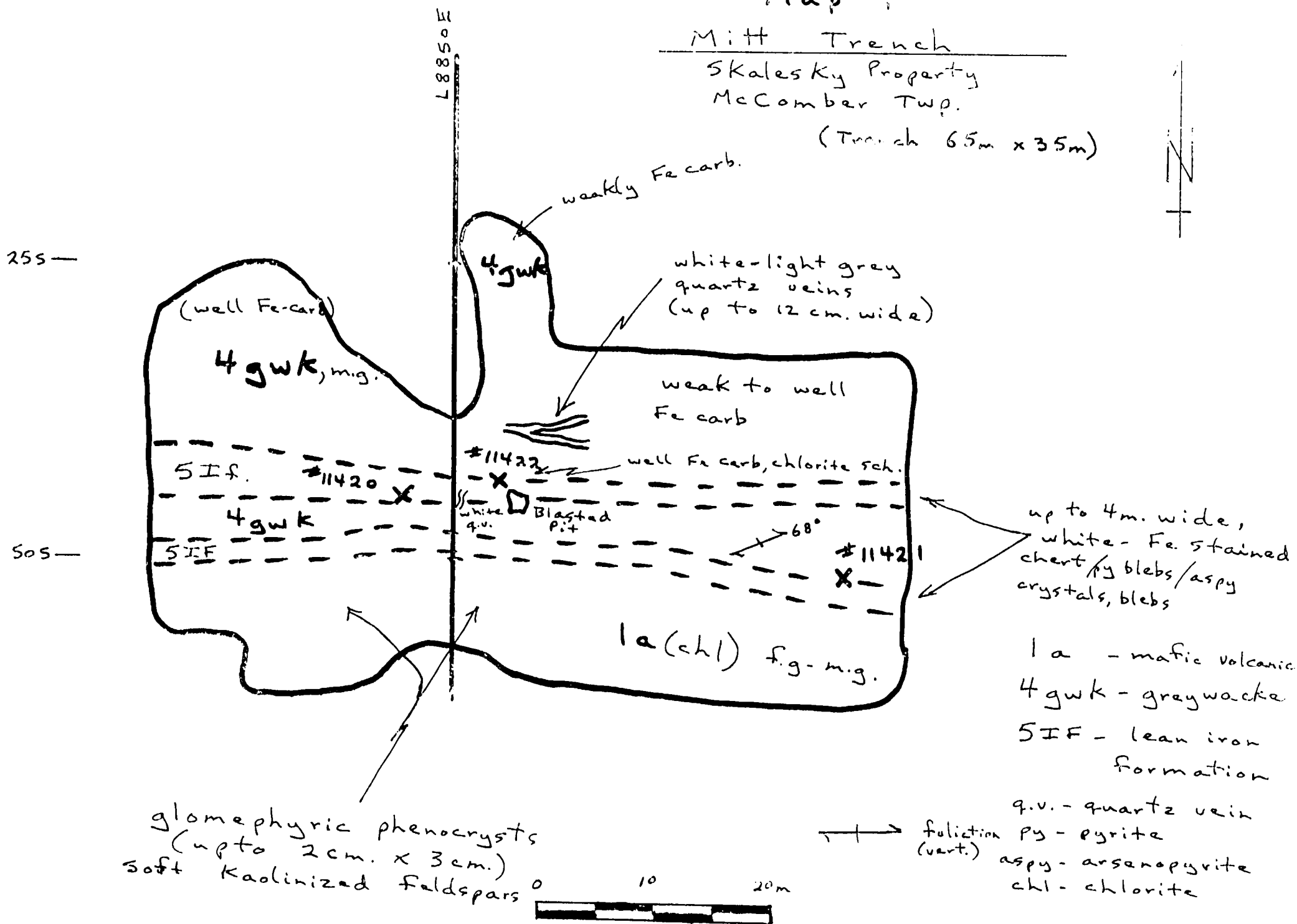

glomerphyric phenocrysts  
(upto 2cm. x 3cm.)  
soft kaolinized feldspars

Scale: 1:400

map by: D. Maclean  
June 20, 1991

Map #2

East Side Trench

Skalesky Property

McComber Twp.

(Trench 80m x 15m)

L8950E



205

305

405

505

heavy red  
hematite  
staining  
(non-  
magnetic)

up to 0.3m  
white quartz vein  
(minor black tourmaline)

(Fe carb)

4gwk (Fe carb)

4gwk

#11424

#11423

#11425

68°

5% aspy  
crystals

4arg/gwk  
well

sheared, Fe carb,  
chlorite  
schist  
old trench  
4m. x 2m. x 2m.

5IF

CP# 655156-4

CP# 1209877-4

4arg - argillite

4gwk - greywacke

5IF - lean iron  
formation

aspy - arsenopyrite

68° foliation (vert.)

0 10 20m



Scale: 1:400

map by: D. Maclean  
June 20, 1996

Pond





Ministry of  
Northern Development  
and Mines

# Report of Work Conducted After Recording Claim

Transaction Number

W 9640-348

Ontario

Mining Act

Personal information collected on this form is obtained under the authority of the Mining Act. This information will be used for correspondence. Questions about this collection should be directed to the Provincial Manager, Mining Lands, Ministry of Northern Development and Mines, Fourth Floor, 159 Cedar Street, Sudbury, Ontario, P3E 6A5, telephone (705) 670-7264.

- Instructions:**
- Please type or print and submit in duplicate.
  - Refer to the Mining Act and Regulations for the Recorder.
  - A separate copy of this form must be completed.
  - Technical reports and maps must accompany this form in duplicate.
  - A sketch, showing the claims the work is assigned to, must accompany this form.



42E12NW0121 W9640-00348 MCCOMBER

900

Recorded Holder(s) <i>Ann Skalesky</i>		Client No. <i>194862</i>
Address <i>1222 2nd St.</i>		Telephone No. <i>607-625-9291</i>
Mining Division <i>Thunder Bay</i>	Township/Area <i>Thunder Bay</i>	M or G Plan No. <i>60-161</i>
Dates Work Performed From: <i>June 19, 1996</i>		To: <i>June 22, 1996</i>

**Work Performed (Check One Work Group Only)**

Work Group	Type
<input type="checkbox"/> Geotechnical Survey	
<input checked="" type="checkbox"/> Physical Work, Including Drilling	<i>Trench Sampling (W20) (PTRNCH)</i>
<input type="checkbox"/> Rehabilitation	
<input type="checkbox"/> Other Authorized Work	
<input type="checkbox"/> Assays	
<input type="checkbox"/> Assignment from Reserve	

Total Assessment Work Claimed on the Attached Statement of Costs \$ *856.-*

**Note:** The Minister may reject for assessment work credit all or part of the assessment work submitted if the recorded holder cannot verify expenditures claimed in the statement of costs within 30 days of a request for verification.

**Persons and Survey Company Who Performed the Work (Give Name and Address of Author of Report)**

Name	Address
<i>D. MacLean</i>	<i>1000 Alley Dr. Thunder Bay, Ont.</i>

(attach a schedule if necessary)

**Certification of Beneficial Interest \* See Note No. 1 on reverse side**

I certify that at the time the work was performed, the claims covered in this work report were recorded in the current holder's name or held under a beneficial interest by the current recorded holder.	Date <i>June 26/96</i>	Recorded Holder or Agent (Signature) <i>[Signature]</i>
--	---------------------------	--

**Certification of Work Report**

I certify that I have a personal knowledge of the facts set forth in this Work report, having performed the work or witnessed same during and/or after its completion and annexed report is true.

Name and Address of Person Certifying <i>J. G. Clark 1000 Alley Dr. Thunder Bay</i>	
Telephone No. <i>607-625-9291</i>	Date <i>June 26, 1996</i>
Certified By (Signature) <i>[Signature]</i>	

**For Office Use Only**

Total Value Cr. Recorded <i>\$856</i>	Date Recorded <i>June 27, 1996</i>	Mining Recorder <i>[Signature]</i>	Received Stamp <i>JUN 27 1996</i>
	Deemed Approval Date	Date Approved <i>November 14, 1996</i>	
	Date Notice for Amendments Sent		

Work Report Number for Reserve	Claim Number (see Note 2)	Number of Claim Units
	862665	1
<b>Total Number of Claims</b>		1

Value of Assessment Work Done on this Claim	Value Applied to this Claim
856	856
<b>Total Value Work Done</b>	
<b>Total Value Work Applied</b>	

Value Assigned from this Claim	Reserve: Work to be Claimed at a Future Date
<b>Total Assigned From</b>	
<b>Total Reserve</b>	

Credits you are claiming in this report may be cut back. In order to minimize the adverse effects of such deletions, please indicate from which claims you wish to prioritize the deletion of credits. Please mark (✓) one of the following:

- Credits are to be cut back starting with the claim listed last, working backwards.
- Credits are to be cut back equally over all claims contained in this report of work.
- Credits are to be cut back as prioritized on the attached appendix.

In the event that you have not specified your choice of priority, option one will be implemented.

**Note 1:** Examples of beneficial interest are unrecorded transfers, option agreements, memorandum of agreements, etc., with respect to the mining claims.

**Note 2:** If work has been performed on patented or leased land, please complete the following:

I certify that the recorded holder had a beneficial interest in the patented or leased land at the time the work was performed.	Signature	Date
---	-----------	------



Ministry of  
Northern Development  
and Mines  
Ontario  
Ministère du  
Développement du Nord  
et des mines

**Statement of Costs  
for Assessment Credit**

**État des coûts aux fins  
du crédit d'évaluation**

**Mining Act/Loi sur les mines**

Transaction No./N° de transaction

W 9640-348

Personal information collected on this form is obtained under the authority of the Mining Act. This information will be used to maintain a record and ongoing status of the mining claim(s). Questions about this collection should be directed to the Provincial Manager, Minings Lands, Ministry of Northern Development and Mines, 4th Floor, 159 Cedar Street, Sudbury, Ontario P3E 6A5, telephone (705) 670-7264.

Les renseignements personnels contenus dans la présente formule sont recueillis en vertu de la Loi sur les mines et serviront à tenir à jour un registre des concessions minières. Adresser toute question sur la collecte de ces renseignements au chef provincial des terrains miniers, ministère du Développement du Nord et des Mines, 159, rue Cedar, 4<sup>e</sup> étage, Sudbury (Ontario) P3E 6A5, téléphone (705) 670-7264.

**1. Direct Costs/Coûts directs**

Type	Description	Amount Montant	Totals Total global
<b>Wages Salaires</b>	Labour Main-d'oeuvre		
	Field Supervision Supervision sur le terrain		
<b>Contractor's and Consultant's Fees Droits de l'entrepreneur et de l'expert- conseil</b>	Type <i>Charles-Cookish Consulting</i>	<i>856-</i>	
			<i>856-</i>
<b>Supplies Used Fournitures utilisées</b>	Type		
<b>Equipment Rental Location de matériel</b>	Type		
<b>Total Direct Costs Total des coûts directs</b>			<i>856-</i>

**2. Indirect Costs/Coûts indirects**

\*\* Note: When claiming Rehabilitation work Indirect costs are not allowable as assessment work.  
Pour le remboursement des travaux de réhabilitation, les coûts indirects ne sont pas admissibles en tant que travaux d'évaluation.

Type	Description	Amount Montant	Totals Total global
<b>Transportation Transport</b>	Type		
<b>Food and Lodging Nourriture et hébergement</b>			
<b>Mobilization and Demobilization Mobilisation et démobilisation</b>			
<b>Sub Total of Indirect Costs Total partiel des coûts indirects</b>			<i>0</i>
<b>Amount Allowable (not greater than 20% of Direct Costs) Montant admissible (n'excédant pas 20 % des coûts directs)</b>			
<b>Total Value of Assessment Credit (Total of Direct and Allowable indirect costs)</b>		<b>Valeur totale du crédit d'évaluation (Total des coûts directs et indirects admissibles)</b>	<i>856-</i>

Note: The recorded holder will be required to verify expenditures claimed in this statement of costs within 30 days of a request for verification. If verification is not made, the Minister may reject for assessment work all or part of the assessment work submitted.

Note : Le titulaire enregistré sera tenu de vérifier les dépenses demandées dans le présent état des coûts dans les 30 jours suivant une demande à cet effet. Si la vérification n'est pas effectuée, le ministre peut rejeter tout ou une partie des travaux d'évaluation présentés.

**Filing Discounts**

1. Work filed within two years of completion is claimed at 100% of the above Total Value of Assessment Credit.
2. Work filed three, four or five years after completion is claimed at 50% of the above Total Value of Assessment Credit. See calculations below:

Total Value of Assessment Credit	Total Assessment Claimed
	$\times 0.50 =$

**Remises pour dépôt**

1. Les travaux déposés dans les deux ans suivant leur achèvement sont remboursés à 100 % de la valeur totale susmentionnée du crédit d'évaluation.
2. Les travaux déposés trois, quatre ou cinq ans après leur achèvement sont remboursés à 50 % de la valeur totale du crédit d'évaluation susmentionné. Voir les calculs ci-dessous.

Valeur totale du crédit d'évaluation	Evaluation totale demandée
	$\times 0,50 =$

**Certification Verifying Statement of Costs**

I hereby certify:  
that the amounts shown are as accurate as possible and these costs were incurred while conducting assessment work on the lands shown on the accompanying Report of Work form.

that as *[Signature]* I am authorized  
(Recorded Holder/Agent/ Position in Company)

to make this certification

**Attestation de l'état des coûts**

J'atteste par la présente :  
que les montants indiqués sont le plus exact possible et que ces dépenses ont été engagées pour effectuer les travaux d'évaluation sur les terrains indiqués dans la formule de rapport de travail ci-joint.

Et qu'à titre de *[Signature]* je suis autorisé  
(titulaire enregistré, représentant, poste occupé dans la compagnie)

à faire cette attestation.

Signature *[Signature]* Date *June 26, 1996*



IRWIN TWP G-164

TOWNSHIP

MCCOMBER

M.N.R. ADMINISTRATION DISTRICT

NIPIGON

MINING DIVISION

THUNDER BAY

LAND TITLES / REGISTRY DIVISION

THUNDER BAY

SUMMER RESORT LOCATIONS NOT OPEN FOR STAKING SEC. 3(C)

RI SEC.36/80 W.29/83 20/10/83 S.R.O. FILE 180528  
See Gathering Lake Landroll

THE INFORMATION THAT APPEARS ON THIS MAP HAS BEEN COMPILED FROM VARIOUS SOURCES, AND ACCURACY IS NOT GUARANTEED. THOSE WISHING TO STAKE MINING CLAIMS SHOULD CONSULT WITH THE MINING RECORDER, MINISTRY OF NORTHERN DEVELOPMENT AND MINES, FOR ADDITIONAL INFORMATION ON THE STATUS OF THE LANDS SHOWN HEREON INTO SERVICE NOV. 22/89

Thunder Bay Mining Division  
NOV 14 1996  
RECEIVED

LEGEND

- PATENTED LAND (P) or \*
- PATENTED FOR SURFACE RIGHTS ONLY (P) or \*
- LEASE M.R.O. (M) S.R.O. (S) OR (O)
- LICENSE OF OCCUPATION (L.O.)
- CROWN LAND SALES (C.S.)
- LOCATED LAND (Loc.)
- CANCELLED (C) or (CR)
- MINING RIGHTS ONLY (M.R.U.)
- SURFACE RIGHTS ONLY (S.R.O.)
- HIGHWAY & ROUTE NO. (17)
- ROADS
- TRAILS
- RAILWAYS
- POWER LINES
- MARSH OR MUCKEG
- MINES
- LAND USE PERMITS FOR COMMERCIAL TOURISM/OUTPOST CAMPS \*used only with summer resort locations or when space is limited

\* SURFACE RIGHTS LYING WITHIN 40' OF THE CENTER LINE OF THE TRANSVERSE RIGHT-OF-WAY ARE WITHDRAWN FROM STAKING EXPECTING SALE OR LEASE BY ORDER DATED SEPT 20 1990 SECTION 11 OF THE ENERGY ACT APPLIES TO THIS AREA

SCALE: 1 INCH = 40 CHAINS

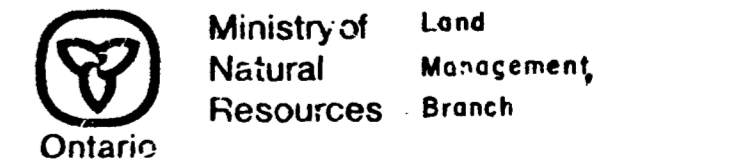
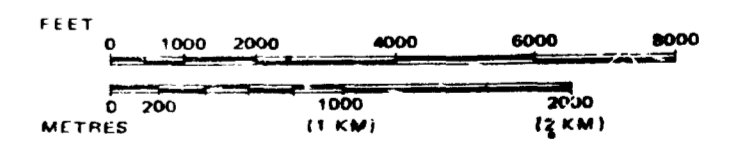

Date FEBRUARY 10th, 1981 Number G-166

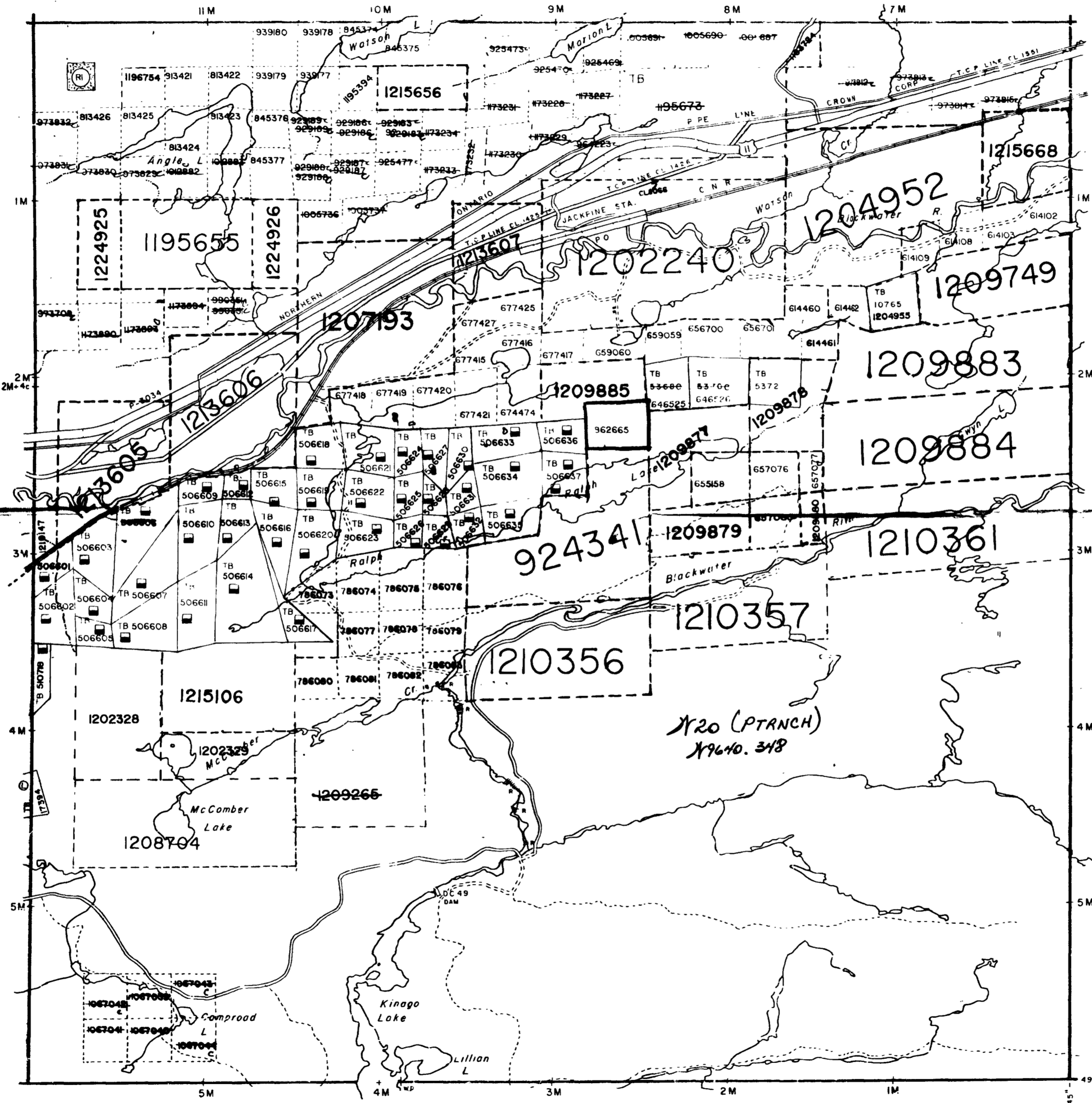

SUMMERS TWP G-165

VINCENT TWP G-163

BEARDMORE AREA G-7

