

PROSPECTING REPORT
on the

SKALESKY PROPERTY

Claim # TB 862665

McComber Township

42E 12 / NW

2.25740

May 2003

David R. Galley
Prospector



42E12NW2021 2.25740 MCCOMBER

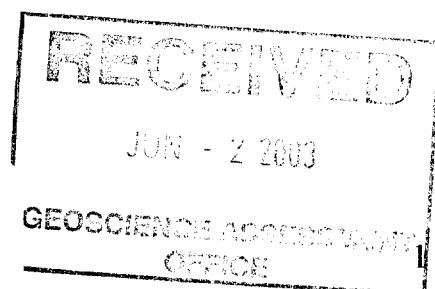

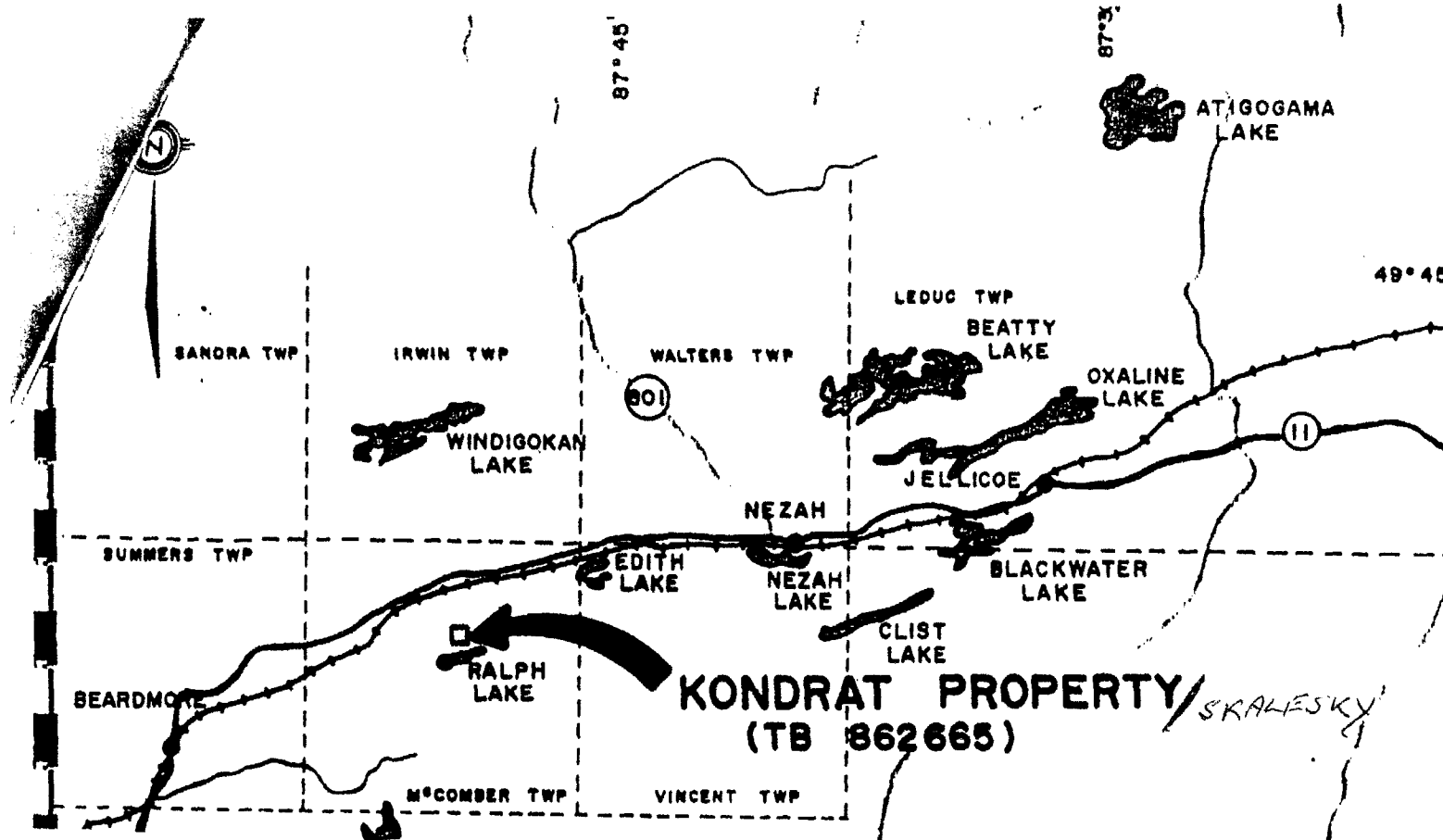

KONDRAT PROPERTY
(TB 862665)

SKALESKY

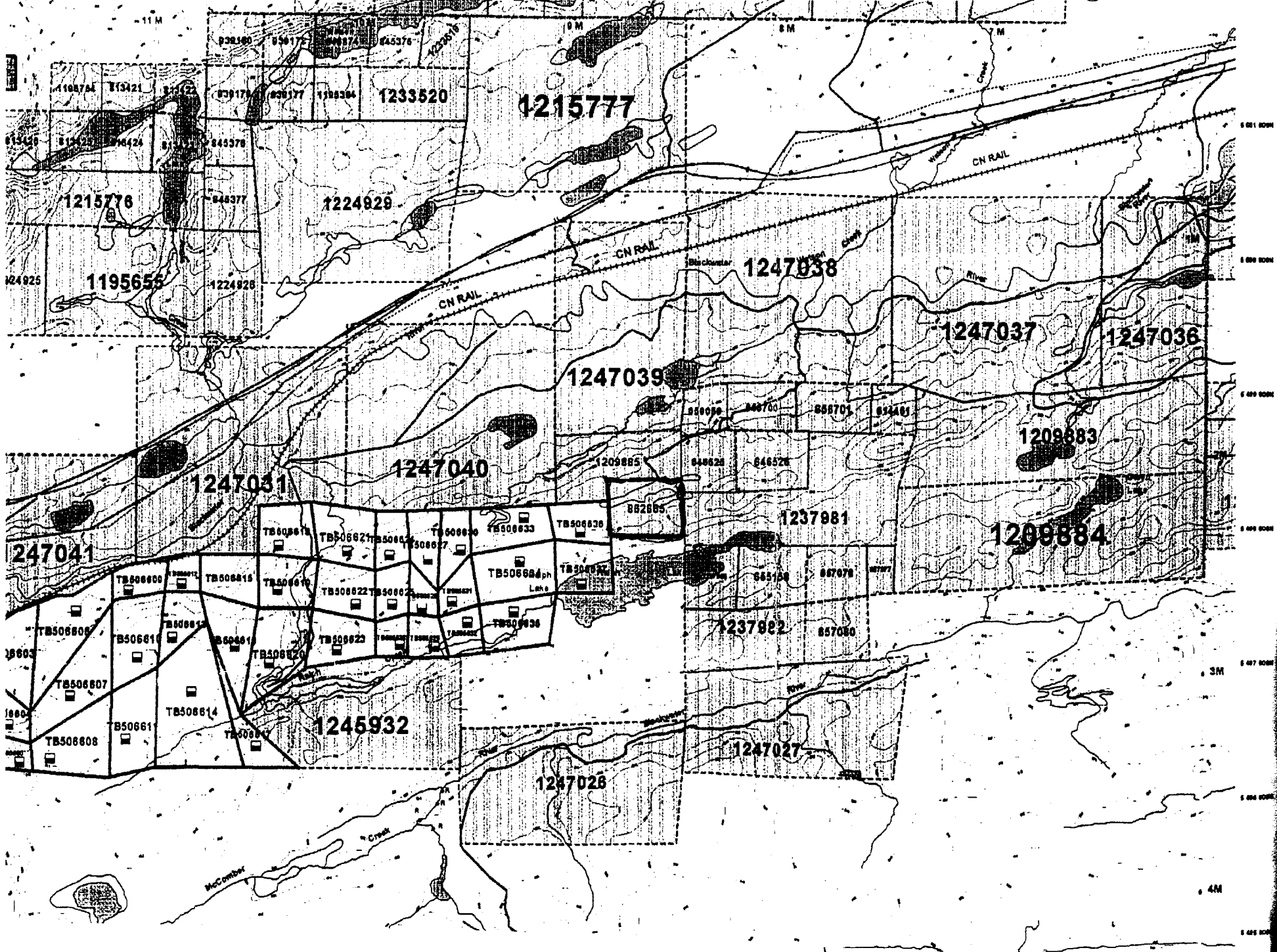

LOCATION AND ACCESS

The Skalesky Property is located in McComber Township approximately 160 kilometres northeast of Thunder Bay, 12 kilometres east northeast of Beardmore. The property can be accessed from the old Jackpine Siding of the C.N.R. The siding is 600 metres south of TransCanada Highway 11 on an old logging road. The Blackwater River can be crossed by bridge and an old logging road going south ends on small pond 400 metres north of the Skalesky claim TB 862665.

The Skalesky Property is within the NTS block 42E 12/NW at approximately 87 45' 55" Longitude and 49 34' 55" Latitude.

PROPERTY GEOLOGY

The Skalesky Property is underlain by an east west (250 degrees) trending sequence of mafic volcanics, sediments and banded lean oxide iron formation.

The main mineralized zones occur within banded lean carbonaceous iron formations and the best assays have been associated with arsenopyrite in quartz veins.

OBJECTIVE

The purpose of this visit to the Skalesky Property was to prospect (not map) the northern portion of the claim from the base line to the northern claim boundary. As the main showings have been thoroughly sampled by previous groups it was deemed unnecessary to resample the trenches.

Mentioned in the 1994 Compilation Report by J. C. Clark of Clark Geological Consulting is a magnetic trend parallel and north of the base line making this a priority target. This zone could host lean iron formations similar to the main showings

PROSPECTING RESULTS

Prospecting was done on May 13 and May 14, 2003. The number 1 Post of TB 862665 was located and flagged. The main showing south of the # 1 Post as it adjoins the claim to the east was visited, providing information about the occurrence. From this point traverses were made north examining all outcrops and digging in the overburden to locate hidden bedrock. Locating bedrock was difficult as there balsam blow-down obscured outcrops.

Mafic volcanics predominate with a wedge of Greywake in the northeast section of the claim. Outcrop is scarce in the northwest section of the claim.

A chlorite schist striking 252 degrees and vertically dipping was located 50 metres south and 30 metres west of the # 1 Post of TB 852665. This is in the vicinity of the magnetic anomaly as outlined by geophysics (Clark 1994). The schist consists of two potential zones, one being 30 centimetres wide and 1 metre in length (sample 001) the other 50 centimetres to the north of the first zone (sample 002) and is covered but it is inferred to be there due to the very rusty soil. This zone was traced using rusty soil as an indicator for 25 – 30 metres to the west. No other outcrop from this zone was noticed along strike for 150 metres at which point overburden is extensive.

Sample 001

Chlorite schist with sugary textured rusty quartz. Minor pyrite was noticed and a slight magnetic attraction was evident.

Sample 002

Angular rusty chlorite schist with sugar quartz. Not bedrock.

Sample 003

40 metres east of sample location 001 a slightly magnetic lean carbonaceous iron formation striking 250 degrees and dipping vertically was uncovered.

Assays results conclude that all three samples have negligible amounts of gold. (See Enclosure)

No other zones of interest were uncovered in the area prospected. Rocks were massive and no sulphides were noticed.



David R. Galley



1070 LITHIUM DRIVE, UNIT 2 THUNDER BAY, ONTARIO P7B 6G3
PHONE (807) 626-1630 FAX (807) 623 6820 EMAIL accuracy@tbaytel.net WEB www accurassay.com

Certificate of Analysis

Monday, May 19, 2003

Galley, Dave
214 Denis St.
Thunder Bay, ON, CA
P7B5H8
Ph#: (807) 767-8388
Fax#:
Email angakket@tbaytel.net

Date Received : 15-May-03
Date Completed : 16-May-03
Job # 200340420
Reference :
Sample #: 3 Rock

Accurassay #	Client Id	Au ppb	Au oz/t	Au g/t (ppm)
26795	001	7	<0.001	0.007
26796	002	10	<0.001	0.010
26797	003	<5	<0.001	<0.005
26798 Check	003	<5	<0.001	<0.005

PROCEDURE CODES: AL4403

Certified By: 

AL903-0388-05/19/2003 03:29 PM

PREPARED BY: DAVID GALLEY - SAMPLE LOCATIONS

FOR: ANN SKALESKY

SCALE: 4 CM = 25 METRES

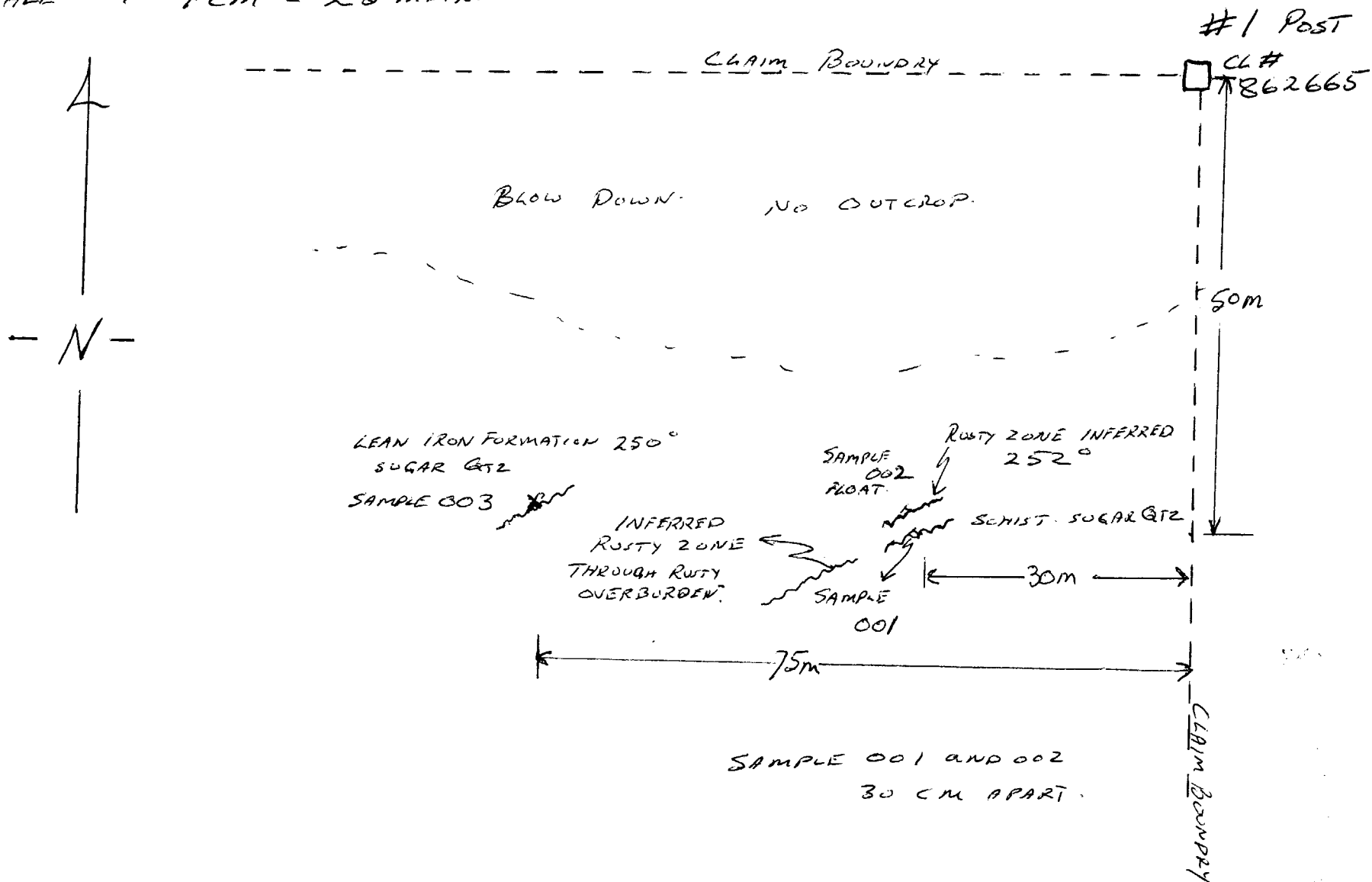

Work Report Summary

Transaction No: W0340.00932 **Status:** APPROVED
Recording Date: 2003-MAY-28 **Work Done from:** 2003-MAY-13
Approval Date: 2003-JUN-09 **to:** 2003-MAY-14

Client(s):
 194862 SKALESKY, ANN

Survey Type(s):
ASSAY PROSP

Work Report Details:

Claim#	Perform	Perform Approve	Applied	Applied Approve	Assign	Assign Approve	Reserve	Reserve Approve	Due Date
TB 862665	\$800	\$800	\$800	\$800	\$0	0	\$0	\$0	2005-JUL-08
	\$800	\$800	\$800	\$800	\$0	\$0	\$0	\$0	

External Credits: \$0

Reserve: \$0 Reserve of Work Report#: W0340.00932

 \$0 Total Remaining

Status of claim is based on information currently on record.



42E12NW2021 2.25740 MCOMBER

900

Date: 2003-JUN-09

GEOSCIENCE ASSESSMENT OFFICE
933 RAMSEY LAKE ROAD, 6th FLOOR
SUDBURY, ONTARIO
P3E 6B5

ANN SKALESKY
30-1741 EAST MOODIE ST.
THUNDER BAY, ONTARIO
P7E 4Z1 CANADA

Tel: (888) 415-9845
Fax: (877) 670-1555

Submission Number: 2.25740
Transaction Number(s): W0340.00932

Dear Sir or Madam

Subject: Approval of Assessment Work

We have approved your Assessment Work Submission with the above noted Transaction Number(s). The attached Work Report Summary indicates the results of the approval.

At the discretion of the Ministry, the assessment work performed on the mining lands noted in this work report may be subject to inspection and/or investigation at any time.

If you have any question regarding this correspondence, please contact STEVEN BENETEAU by email at steve.beneteau@ndm.gov.on.ca or by phone at (705) 670-5855.

Yours Sincerely,



Ron Gashinski
Senior Manager, Mining Lands Section

Cc: Resident Geologist

Ann Skalesky
(Claim Holder)

Assessment File Library

Ann Skalesky
(Assessment Office)



42E12NW2021 2.25740 MCCOMBER

200

ONTARIO CANADA

MINISTRY OF NORTHERN DEVELOPMENT AND MINES
PROVINCIAL MINING RECORDERS' OFFICE

Mining Land Tenure Map

Date / Time of Issue: Tue Jun 10 13:45:15 EDT 2003

TOWNSHIP / AREA
MCCOMBER

PLAN
G-0166

ADMINISTRATIVE DISTRICTS / DIVISIONS

Mining Division
Land Titles/Registry Division
Ministry of Natural Resources District

Thunder Bay
THUNDER BAY
NIPIGON

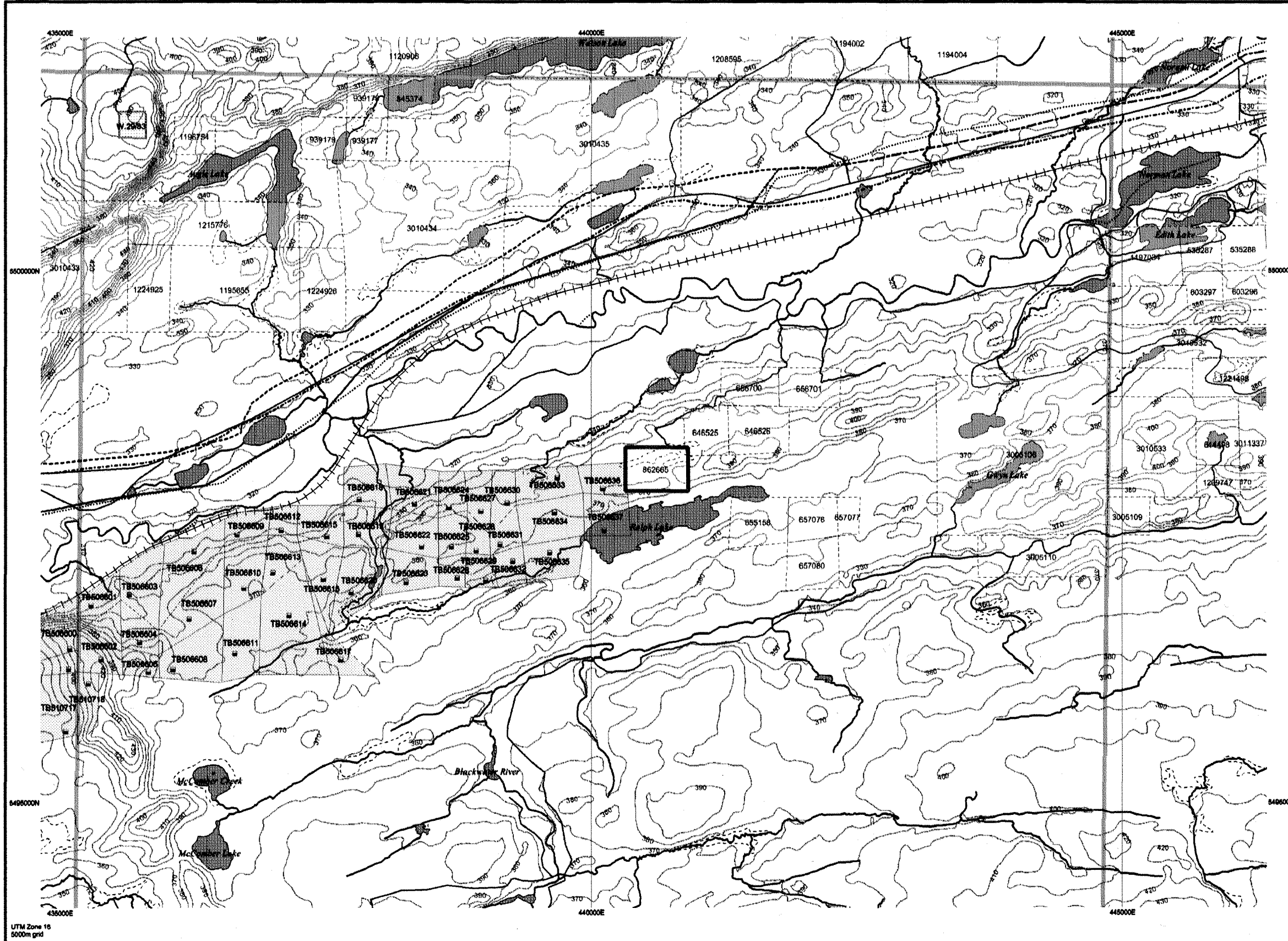

TOPOGRAPHIC

- Administrative Boundaries
- Township
- Concession, Lot
- Provincial Park
- Indian Reserve
- Cliff, Pit & Pile
- Contour
- Mine Shafts
- Mine Headframe
- Railway
- Road
- Trail
- Natural Gas Pipeline
- Utilities
- Tower

Land Tenure

- Freshhold Patent**
 - Surface And Mining Rights
 - Surface Rights Only
 - Mining Rights Only
- Leasehold Patent**
 - Surface And Mining Rights
 - Surface Rights Only
 - Mining Rights Only
- Licence of Occupation**
 - Uses Not Specified
 - Surface And Mining Rights
 - Surface Rights Only
 - Mining Rights Only
- Land Use Permit**
 - Order In Council (Not open for staking)
 - Water Power Lease Agreement
- Mining Claim**
 - Mining Claim
 - Fled Only Mining Claims
- LAND TENURE WITHDRAWALS**
 - Areas Withdrawn from Disposition
 - Mining Acts Withdrawal Types**
 - Surface And Mining Rights Withdrawn
 - Surface Rights Only Withdrawn
 - Mining Rights Only Withdrawn
 - Order In Council Withdrawal Types**
 - Surface And Mining Rights Withdrawn
 - Surface Rights Only Withdrawn
 - Mining Rights Only Withdrawn
- IMPORTANT NOTICE**
 - No

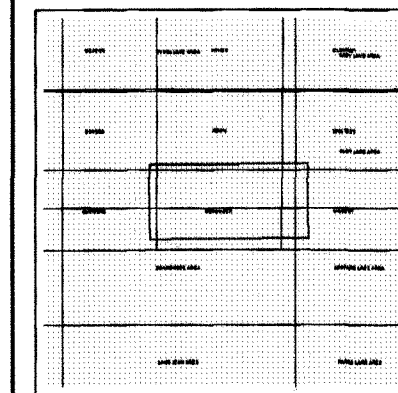

LAND TENURE WITHDRAWAL DESCRIPTIONS

Identifier	Type	Date	Description
W.29/83	Ws	Oct 20, 1983	SEC.36/80 W.29/83 20/10/83 S.R.O. FILE 188528

**2.25740
PROSP
ASSAY**

Those wishing to stake mining claims should consult with the Provincial Mining Recorders' Office of the Ministry of Northern Development and Mines for additional information on the status of the lands shown hereon. This map is not intended for navigational, survey, or land title determination purposes as the information shown on this map is compiled from various sources. Completeness and accuracy are not guaranteed. Additional information may also be obtained through the local Land Titles or Registry Office, or the Ministry of Natural Resources.

General Information and Limitations

Contact Information:
Provincial Mining Recorders' Office
Willet Green Miller Centre 933 Ramsey Lake Road
Sudbury ON P3E 6B5
Home Page: www.mndm.gov.on.ca/MNDM/MINES/LANDS/mimnpgp.htm

Toll Free
Tel: 1 (888) 415-9845 ext 57
Fax: 1 (877) 870-1444

Map Datum: NAD 83
Projection: UTM (8 degree)
Topographic Data Source: Land Information Ontario
Mining Land Tenure Source: Provincial Mining Recorders' Office

This map may not show unregistered land tenure and interests in land including certain patents, leases, easements, right of ways, flooding rights, licences, or other forms of disposition of rights and interest from the Crown. Also certain land tenure and land uses that restrict or prohibit free entry to stake mining claims may not be illustrated.