

FEB 10 2003

January 29, 2003 RECEIVED

YEAR 2002 ASSESSMENT WORK REPORT
ON THE MAKI CLAIM GROUP

2. 249 80

Our work program for the year was mostly to keep our showings in good visual condition, as we were expecting several mining companies to visit our claims for evaluation and possible option.

A copy is attached of the description of our showings as well as an enlarged claim map showing the various locations of our showing which were sent to 5 different mining companies. The presentation of the attached material was made through the facilities of the local Geology Office with thanks to Jerry White (Geologists) for his help.

One of the companies CAMECO (Crown Corporation) said they would let us know their intentions at the end of August or early September (2002). Mid September they informed Jerry White they were no longer interested in gold properties. We haven't heard from the other companies as yet. Hopefully this coming summer.

Our ATV access was cut off in two places by a large 150'+ long beaver dam on which we spent a full day trying to wash out with a forestry pump and hose. While it was quite effective, washing out 30' of the dam we realized a back hoe was needed for the job. The beavers have to be trapped or removed by MNR. We did manage to pump out a satellite dam blocking the road further up - water backed up for fifty feet and was two feet deep. This gave us access to the north end of Claim No. 645346 to which we carried rock to our ATV. The dams are shown on claim map.

I entered 2 - 8 hour days of \$150.00 a day for a total of \$300.00 for the dam demolition.

We worked on the west extension across the road from Rachels Showing and named it Marshalls Showing. We cleaned out the old trench of trees and debris exposing old blasted rock and were able to loosen more rock which took for sampling.

We also carried out approximately 250 lbs. of vein material from the main

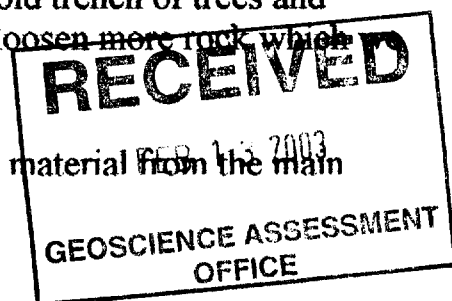

010
VINCENT
42E12SE2001 2.24980

Key Claim Vein to the ATV on the end of the Key Claim. This was broken up at camp and pulverized with a 1 ton crusher and a spin crusher. See credit sheet.

I also entered 8 - 8 hour man days of mobilization and demobilization as per the Mining Act Regulations under assessment work paragraph 3 b (IV) (2) which amounts to 8 - 8 hour man days at \$150.00 per day amounting to \$1,200.00 of which 20% was entered as credit amounting to \$240.00.

Junior family help was not put down for assessment credits.

Respectfully submitted,



Neil R. Maki

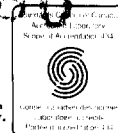

1070 LITHIUM DRIVE, UNIT 2 THUNDER BAY, ONTARIO P7B 6G3
 PHONE (807) 626-1630 FAX (807) 623 6820 EMAIL accuracy@tbaytel.net WEB www accurassay.com

Certificate of Analysis

Thursday, September 12, 2002

Maki, Neal
 RR14
 Thunder Bay, ON, CA
 P7B5E5
 Ph#: (807) 767-2194
 Fax#:
 Email

Date Received: 09-^{SEP}~~May~~-02
 Date Completed: 12-Sep-02
 Job # 200240681
 Reference:
 Sample #: 3 Rock

Accurassay #	Client Id	Au ppb	Au oz/t	Au g/t (ppm)
26510	4-1-Mar-02	970	0.028	0.970
26511	1-RA-02	253	0.007	0.253
26512	1-NRM-02	210	0.006	0.210
26513 Check	1-NRM-02	259	0.008	0.259

Our claim group consists of twenty-three (23) mineral claims, of which five (5) are leased, all in good standing and situated in Vincent Township (Map G163) Thunder Bay Mining Division.

The Moosehorn Showing is readily reached by A.T.V. from Norman Lake. Line 20 and the KM Vein 100 and 150m east respectively are reached by a foot trail or by a skidder road continuing from the Moosehorn.

1) & 2) The Moosehorn Showing consists of locally folded quartz veining from narrow veinlets to 2m wide "bulges" carrying galena and chalcopryrite in iron stained quartz. The galena and chalcopryrite are indicators of gold values which range up to 76.0g. au and 200g. ag. The flow pattern appears to strike 10 degrees N of E and in my opinion ties in with Line 20 which has the same geological environment as the Moosehorn. A sample of grab across 2m on Line 20 assayed .40oz. au.

3) The KM Vein strikes as above and consists of an iron formation up to 2m wide and has been stripped and exposed for 200m east containing magnetite, arsenopyrite and minor chalcopryrite. The KM showing lines about 40m north of the furthest easterly exposed outcrops of Line 20. Assays of 5.9g. to 14.89g. au have been noted along the KM Vein.

4) The Discovery Showings are in part a stockwork of 3 to 15cm quartz veins in andesite and carrying minor galena. Assays range from .04 to 1 oz. au. Irregular iron stained quartz containing abundant galena and chalco, also show up in plugs and local bulges 1 to 5m wide. Where the galena and chalco are abundant several samples assayed .10 to .75 oz. au. Eldor drilled one hole but failed to come up with values as indicated on the surface. Their project geologist suggested additional drilling to the west would be warranted. In my opinion these showings are an extension of the Moosehorn showings.

5) Sandra's Showing is very much the same geological structure as the A.M. Vein with massive arsenopyrite along side quartz veining. Vg. was noted in two places. Assays range from .02 to .50 oz. au.

6) The A.M. Showing is an iron formation in places 4m+ wide consisting of banded arsenopyrite and magnetite. Assays range from .02 to .40 oz. au. Massive quartz veins with abundant arsenopyrite is prevalent in places alongside the iron formation and assays up to .16 oz. au are noted. A X-Ray diamond drill hole in the forties located on the east end of the AM Vein intersected gold values as shown on accompanying map. Another hole 131 was reported by the drill owner and not published and intersected a 3m wide iron formation assaying .25 oz. au and a similar quartz vein carrying visible gold alongside the iron formation.

7) Byron's Vein is an iron formation containing in places abundant arsenopyrite and magnetite with minor pyrite in mafic volcanics. Previous work in 1993-94 showed good gold values in surface sampling i.e. 23.667g au. Plan attached.

8) Roadside Showing is a continuation east of Byron's Vein 60m distant with lesser amounts of sulphides. One sample taken showed .30 oz. au. This formation continues east at least once claim, probably further. Vg was noted in one o/c. At the east end of stripping, just north of the Big Pit the vein shows minor sulphides with low au values.

9) Rachel's Showing is an iron formation in volcanics exposing a 75m x 1.5m wide quartz carrying po. asp. and magnetite. A sample taken from an old trench (1940's) on west end showed 2.5 oz. au along strike. Samples taken in 2000 and 2001 gave assays of 0.01 to 0.05 oz. au. Latest assay from east end showed 0.329 oz. au over 2m.

10) Skidder Trench is a continuation of the AM, Rachel's Showing. Vg was noted in a 10" side o/c on south side of showing in sugary quartz. One drill hole by Eldor Resources showed .25 oz. au over 1m+.

11) Big Pit is also a continuation of AM, Rachel's, Skidder Showings. This is an old trench (40's) and where we first noted plenty of vg. One drill hole by Eldor showed .08 oz. au over 1.5m.

12) NRM Showing is an irregular flow pattern of rusty quartz in greenstone running 8 to 12 degrees north of east and is 6 to 20 inches wide containing galena and chalcopryrite. We traced it for 100 feet and an assay of 0.40 oz. au was noted in 1983.

13) Line 11 Showing is an iron formation with banded magnetite and quartz veining injected. In the east end of the exposed vein a 10' long trench has 6' of quartz veins and 4' of volcanics with minor sulphides and magnetite. Previous assays range from 0.14 to 0.34 oz. au.

14) The Pond Showing is a blocktype of rusty quartz showing with pyrite crystals. This was traced for 100m west. Previous sampling (1958) showed .05 oz au in a rusty shearing o/c.

15 & 16) Birds Nest and Lakeshore Showings are irregular narrow rusty quartz veins carrying galena and chalco. One sample at a (16) trench showed .08 oz. au across .5m.

17) Snowball Showing is a blocky type of iron formation in sediments with pyrite and magnetite. One sample taken gave an assay of .06 oz. au over 1m.

18) Strawberry Vein is an iron formation up to 6m wide in places carrying py and po in quartz. Surface samples on one section showed 0.13 and 0.20 + oz. au (1983). Noranda drilled one hole on the west end (1988) with minor values in gold (0.04g). A 20' sulphide showing 1200' west panned moderate gold.

19) The Key Claim is an irregular formation consisting of quartz stringers varying in width from 4" to 36" meandering in a banded sediment consisting mainly of cherty material alternating with volcanics. The zone is well brecciated and small veinlets of later quartz run through it. Visible gold is found in the quartz veins and control panning along the vein shows from very fine to coarse gold. Ankerite has been injected with the quartz along with hornblende. One drill hole in 1983 on the west end showing gave .25 oz. au over 2'. Noranda drilling in 1988 failed to come up with gold values as the gold in the formation is erratic.

CUT AND REMOVE BLOWDOWNS AND WINTERS DEBRIS FROM ALL SHORINGS.
 BAIL OUT WATER FROM MAIN KEY CLAIM SHOWING BY HAND.
 CARRY OUT PREVIOUSLY BLASTED ROCK (VEIN MATERIAL) STOCK PILED NEAR
 MAIN KEY CLAIM SOUTH SHOWING TO ATU TRAIL NEAR N4N POST TO 645346
 (SEE MAP ENCLOSED) TRANSPORT TO CAMP.

LABOR.
 BILL MAKI, JULY 10, 11, AUG 11/02 - 3-SHIFTS MAN DAYS @ \$150⁰⁰/DAY \$450⁰⁰
 NEIL MAKI, JULY 10, 11, AUG 11/02, 3-SHIFTS MAN DAYS @ \$150⁰⁰/DAY \$450⁰⁰
 SANDRA MOORE, JULY 10, 11, AUG 11/02, 3-SHIFTS MAN DAYS @ \$150⁰⁰/DAY \$450⁰⁰
 (M. MOORE, R. MOORE - 3 DAYS 3-FAMILY MEMBERS - HELPERS) NO CREDIT
 TOTAL LABOR, 9-SHIFTS MAN DAYS @ \$150⁰⁰/DAY - \$1350⁰⁰
 TOTAL THIS PAGE

2 849 80

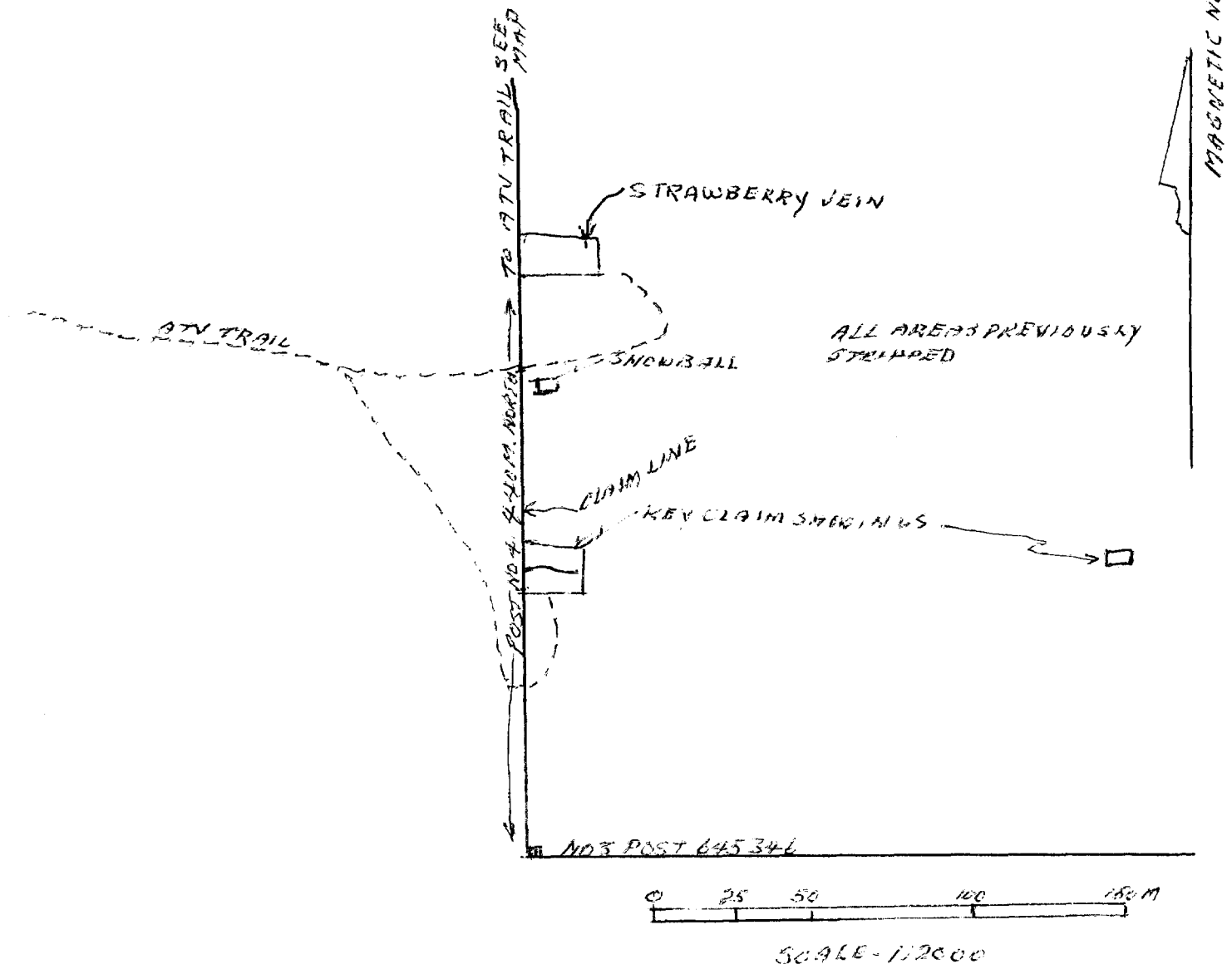

MAGNETIC NORTH.

MARSHALL'S WEST SHORING

MARSHALL'S WEST SHORING
CONTINUATION OF RACHEL'S SHORING
SAME GEOLOGY
SAMPLE FROM LOOSE PREVIOUSLY
BLASTED ROCK
SAMPLE - 4-1-MAR-02-0.028 0294

RACHEL'S SHORING.

PREVIOUSLY CLEANED OUT & BLASTED
TO EXPOSE AND IR WITH, PD, ASP, PY MALIT
IN QUARTZ MATRIX.
RE-SAMPLE DEIN MATERIAL. (IRA)-02-10690294

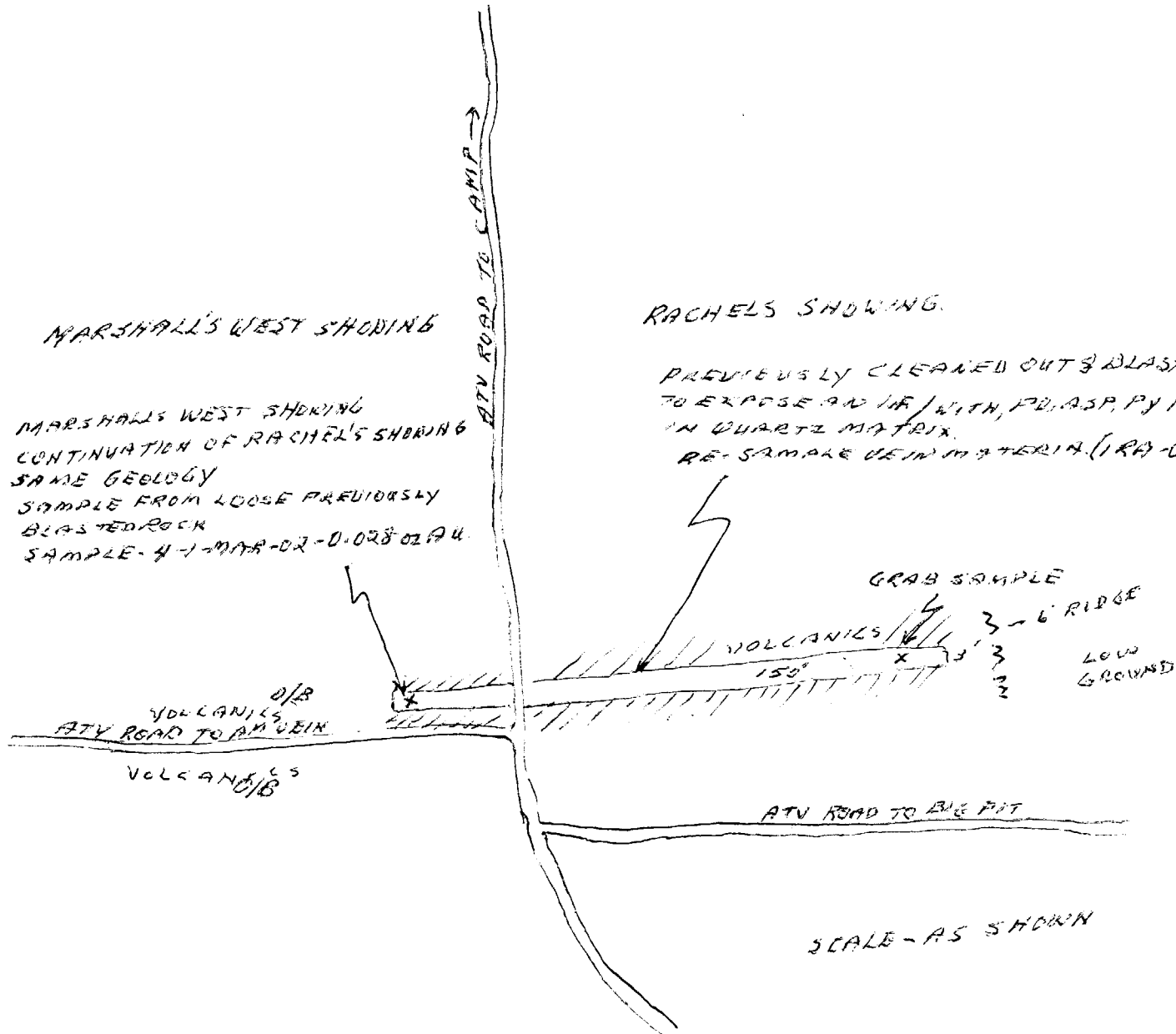

SCALE - AS SHOWN

MARSHALL'S WEST SHOWING.

CUT AND REMOVE BY POWER SAW TREES GROWN IN OLD TRENCH (1940ERA)
 30' LONG BY 2' WIDE, CLEAN OUT DEBRIS IN PLACES TO EXPOSE BLASTED ROCK.

BREAK UP ROCK FOR SAMPLING, SAMPLE (NO. 4-1-MAR02 - 0.03803 AU)

ALI MAKI - JULY 22/02 - 1 DAY @ \$150.00 DAY -	\$150.00
NEIL MAKI - JULY 22/02 - 1 DAY @ \$150.00 DAY -	\$150.00
SANDRA MOORE - JULY 22/02 - 1 DAY @ \$150.00 DAY -	\$150.00
3 MAX DAYS LABOR AT \$150.00 DAY	\$450.00
↑ ALL LABOR 3 HR DAYS ↓	\$450.00

CHECK AND CLEAN OUT WINTERS DEBRIS FROM, BIG PIT, MARSHALL'S
 SHOWING, RACHELS SHOWING, NRM SHOWING

ALI MAKI - JULY 23/02 - 1 DAY @ \$150.00 DAY -	\$150.00
NEIL MAKI - JULY 23/02 - 1 DAY @ \$150.00 DAY -	\$150.00
ALI MAKI } JULY 24/02 - 1/2 DAY EACH @ \$150.00 DAY	150.00
NEIL MAKI }	150.00
3 DAYS LABOR @ \$150.00 DAY	\$450.00

CLAIM NO. 413431 (L)

CLAIM NO 513154 (L)

TOTAL THIS PAGE - 900.00

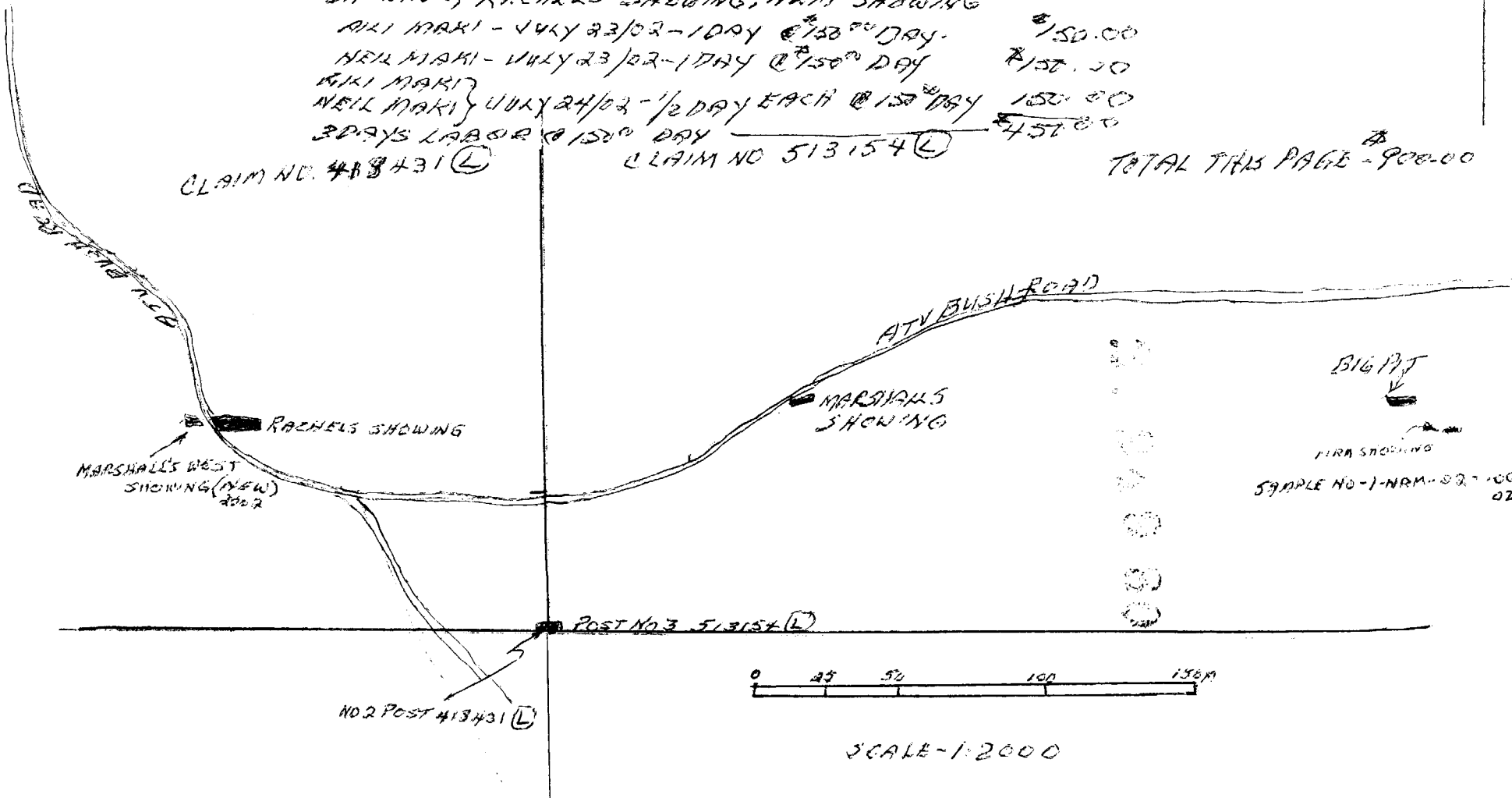

MAGNETIC NORTH

WALK TO BELOW SHOWINGS TO CHECK AND CLEAN UP
AREAS OF SHOWINGS, REMOVE BLOW-DOWNS & DEBRIS

WORK DONE BY

NEIL MAKI - JULY 5/02 - 1 DAY @ 150⁰⁰ DAY

MARK MAKI - JULY 5/02 - 1 DAY @ 150⁰⁰ DAY

LABOR

2 MAN DAYS OF 8 HRS EACH @ 150⁰⁰ DAY = 300.00 = TOTAL THIS PAGE

MAGNETIC NORTH

TB 1197034

TB 535287

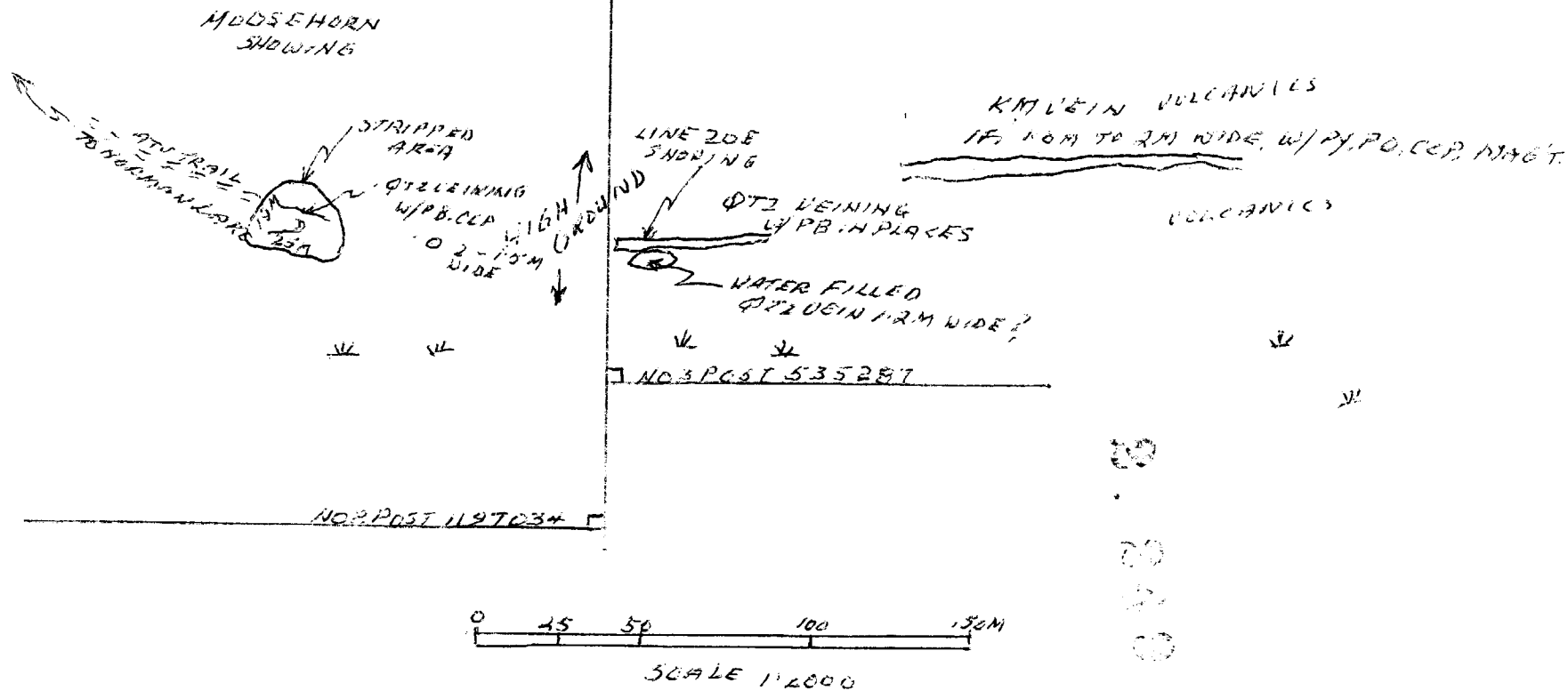

BEAVER POND(S) DEMOLITION.

WASH OUT WITH FORESTRY PUMP AND HOSE BEAVER DAM AND PUMP OUT
SATELITE DAM FLOODING ROAD.

M. MAKI - JULY 6/02 - 1 - 8 HR DAY @ \$150.00 A DAY
 M. MAKI - JULY 6/02 - 1 - 8 HR DAY @ \$150.00 A DAY
 TOTAL LABOUR - 2 MAN DAYS @ \$150.00 A DAY

\$150.00
 \$150.00

 \$300.00

N99°45'E T12 N 64°34'W

2. 250 00

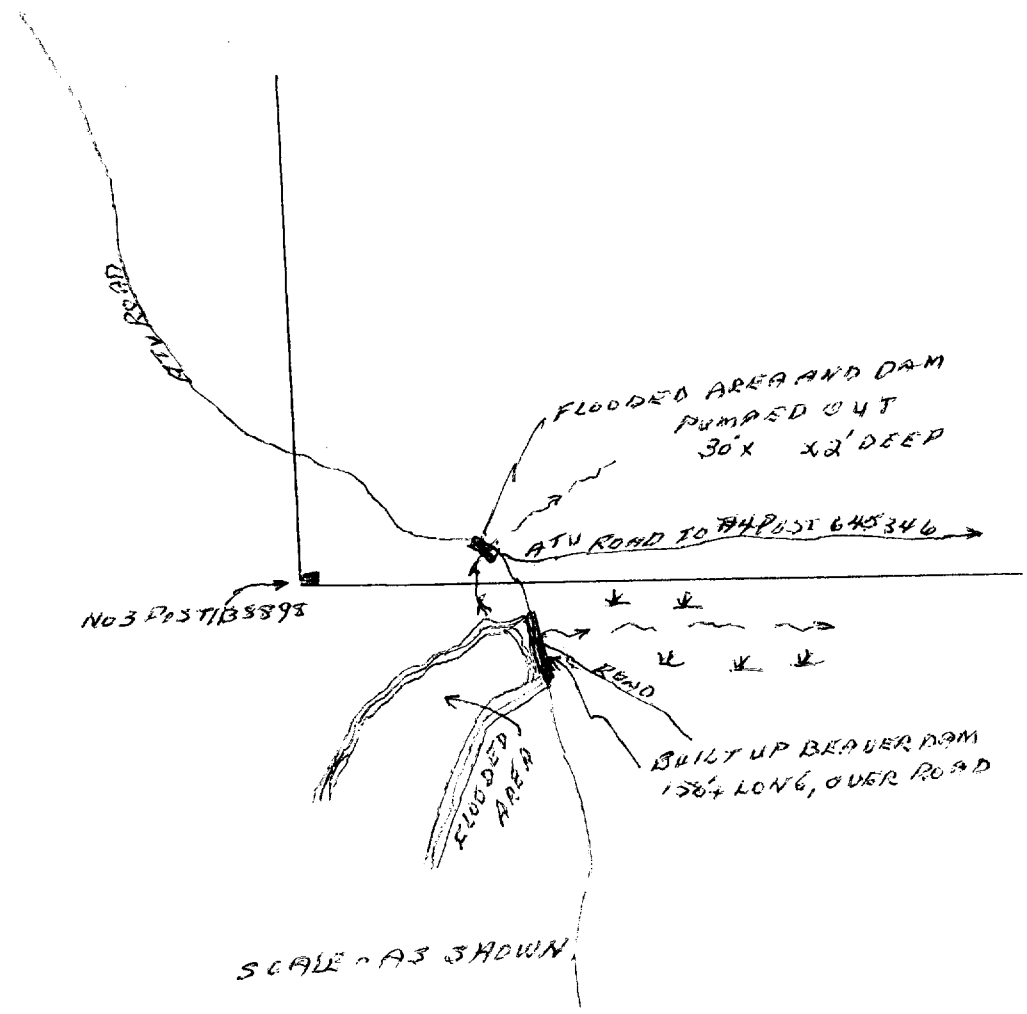

SCALE - AS SHOWN

CHECK FOR AND CLEAN OUT BLOW DOWNS AND DEBRIS
ON ALL SHOWINGS. PUMP OUT MAIN WATER FILLED TRENCH (DREDGING)
COVERING PITZ VEIN WITH FORESTRY PUMP & HOSE, ALSO BY HAND
BAILING.

(9)
 AILI MAKI - JULY 26, AUG 12 - 9 HRS EACH DAY @ \$150.00 DAY = \$300.00
 NEIL MAKI - JULY 26, AUG 12 5 HRS EACH DAY @ \$150.00 DAY = \$300.00
 SANDRA MOORE JULY 26, 8 HR DAY @ \$150.00 \$150.00
 LABOUR - 5 MAN DAYS @ \$150.00 DAY

TOTAL THIS PAGE \$750.00

CLAIM NO. 459787 (L)

CLAIM NO. 418431

AM VEIN.

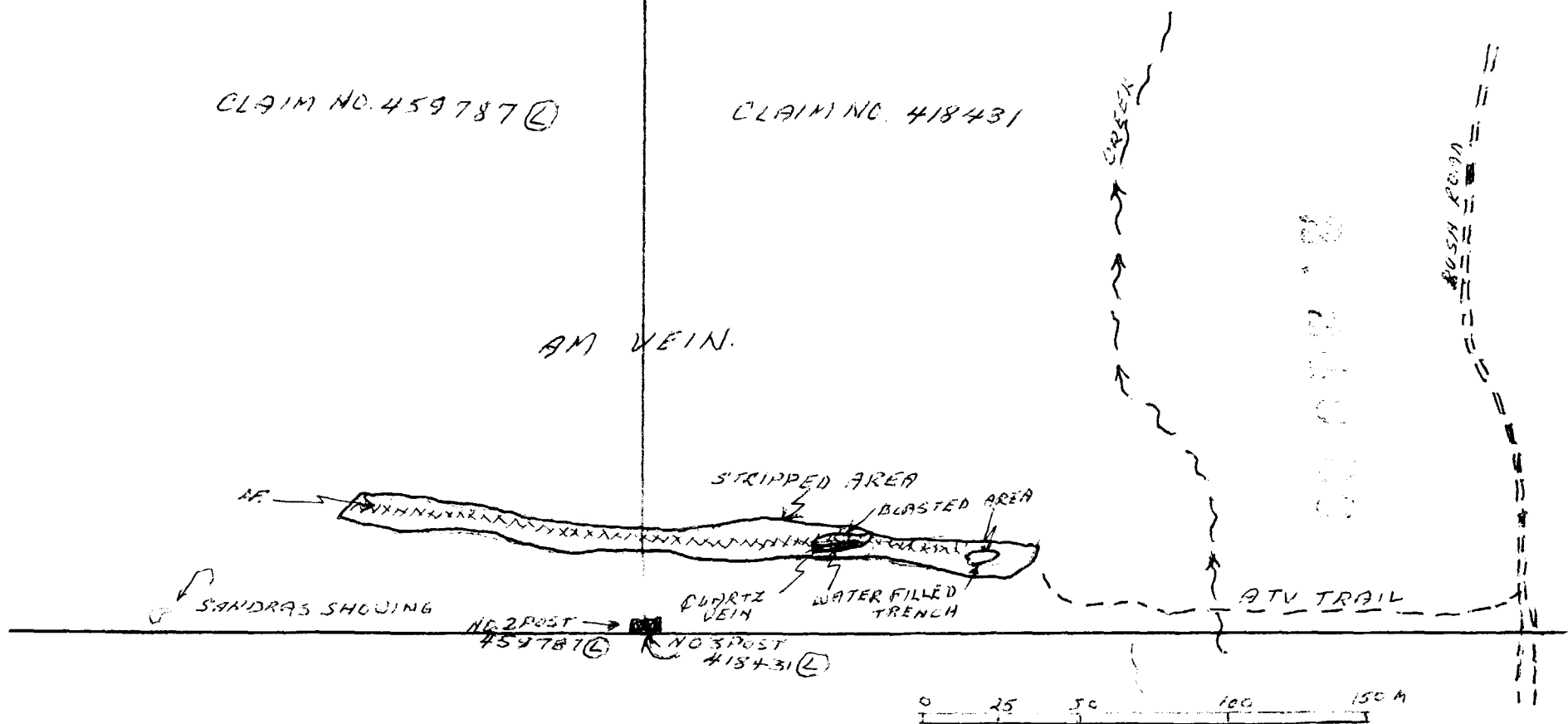

SCALE - 1:2000

CLAIM NO
459787 (L)

CLAIM NO
418431 (L)

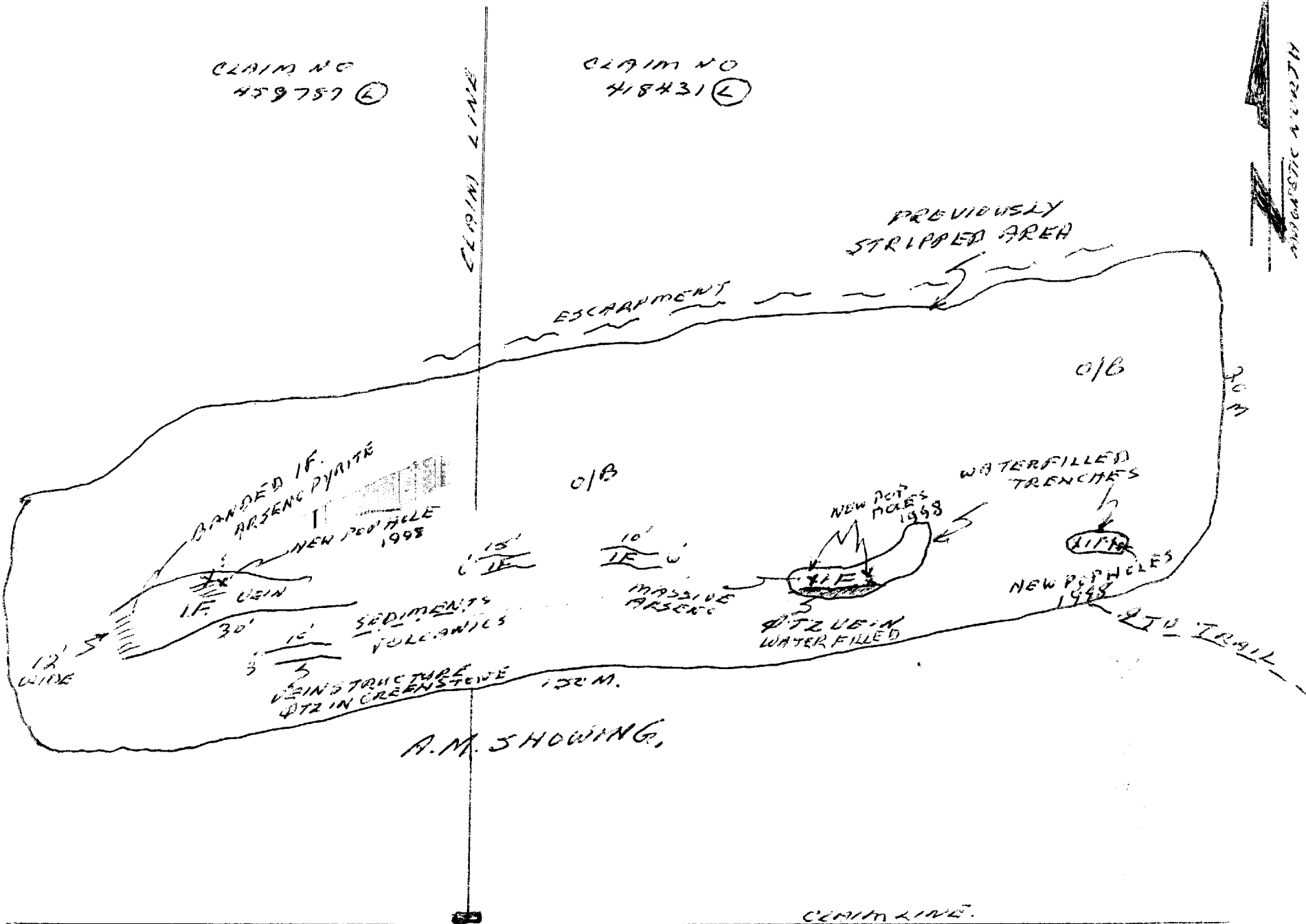

NO POST
TB 459787

SCALE AS SHOWN

Work Report Summary

Transaction No: W0340.00229
Recording Date: 2003-FEB-10
Approval Date: 2003-APR-29

Status: APPROVED
Work Done from: 2002-JUL-04
to: 2002-AUG-26

Client(s):
163774 MAKI, NEIL R.

Survey Type(s):
PMAN

Work Report Details:

Claim#	Perform	Perform Approve	Applied	Applied Approve	Assign	Assign Approve	Reserve	Reserve Approve	Due Date
G 4000268	\$2,092	\$2,092	\$0	\$0	\$2,092	2,092	\$0	\$0	
G 4000320	\$3,900	\$3,900	\$0	\$0	\$3,900	3,900	\$0	\$0	
TB 535287	\$200	\$200	\$400	\$400	\$0	0	\$0	\$0	2007-OCT-28
TB 535288	\$0	\$0	\$400	\$400	\$0	0	\$0	\$0	2007-OCT-28
TB 535289	\$0	\$0	\$400	\$400	\$0	0	\$0	\$0	2007-OCT-28
TB 603297	\$0	\$0	\$692	\$692	\$0	0	\$0	\$0	2007-JUN-02
TB 604197	\$0	\$0	\$400	\$400	\$0	0	\$0	\$0	2005-JUL-24
TB 834617	\$0	\$0	\$400	\$400	\$0	0	\$0	\$0	2008-FEB-04
TB 1122073	\$0	\$0	\$400	\$400	\$0	0	\$0	\$0	2006-DEC-04
TB 1138898	\$400	\$400	\$0	\$0	\$400	400	\$0	\$0	2005-OCT-27
TB 1139345	\$0	\$0	\$400	\$400	\$0	0	\$0	\$0	2004-DEC-04
TB 1197034	\$400	\$400	\$3,500	\$3,500	\$0	0	\$0	\$0	2005-AUG-30
	<u>\$6,992</u>	<u>\$6,992</u>	<u>\$6,992</u>	<u>\$6,992</u>	<u>\$6,392</u>	<u>\$6,392</u>	<u>\$0</u>	<u>\$0</u>	

External Credits: \$0

Reserve: \$0 Reserve of Work Report#: W0340.00229

 \$0 Total Remaining

Status of claim is based on information currently on record.



42E12SE2001 2.24980 VINCENT

900

Date: 2003-APR-30

GEOSCIENCE ASSESSMENT OFFICE
933 RAMSEY LAKE ROAD, 6th FLOOR
SUDBURY, ONTARIO
P3E 6B5

NEIL R. MAKI
R.R. #14
THUNDER BAY, ONTARIO
P7B 5E5 CANADA

Tel: (888) 415-9845
Fax: (877) 670-1555

Submission Number: 2.24980
Transaction Number(s): W0340.00229

Dear Sir or Madam

Subject: Approval of Assessment Work

We have approved your Assessment Work Submission with the above noted Transaction Number(s). The attached Work Report Summary indicates the results of the approval.

At the discretion of the Ministry, the assessment work performed on the mining lands noted in this work report may be subject to inspection and/or investigation at any time.

If you have any question regarding this correspondence, please contact LUCILLE JEROME by email at lucille.jerome@ndm.gov.on.ca or by phone at (705) 670-5858.

Yours Sincerely,



Ron Gashinski
Senior Manager, Mining Lands Section

Cc: Resident Geologist

Neil R. Maki
(Claim Holder)

Assessment File Library

Neil R. Maki
(Assessment Office)

Date / Time of Issue: Tue Apr 29 11:47:17 EDT 2003

TOWNSHIP / AREA
VINCENT

PLAN
G-0163

ADMINISTRATIVE DISTRICTS / DIVISIONS

Mining Division
Land Titles/Registry Division
Ministry of Natural Resources District

Thunder Bay
THUNDER BAY
NIPIGON

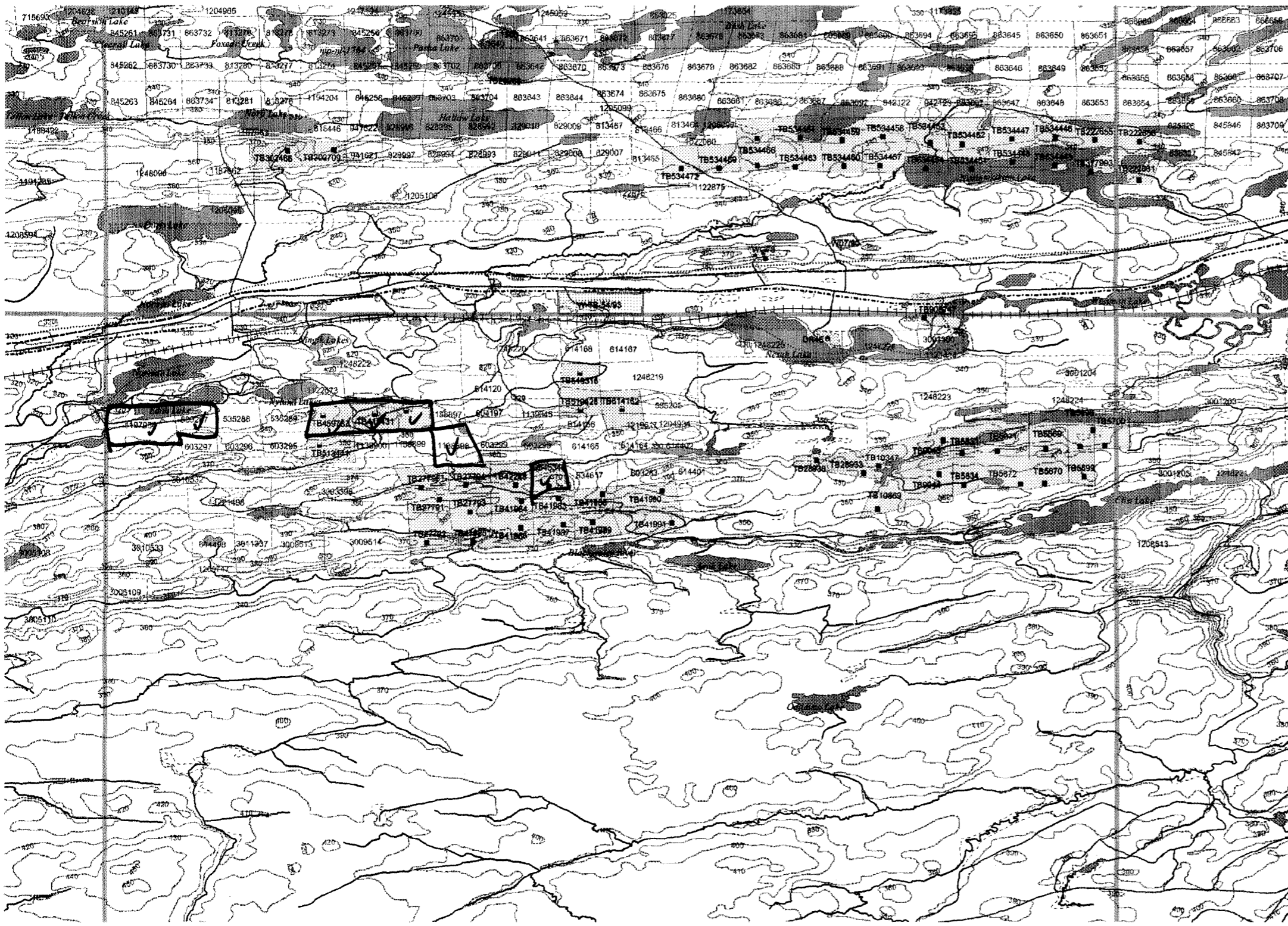

TOPOGRAPHIC

- Administrative Boundaries
- Township
- Corcession, Lot
- Provincial Park
- Indian Reserve
- Chit, Pt & Pie
- Contour
- Mine Shafts
- Mine Headframe
- Railway
- Road
- Trail
- Natural Gas Pipelines
- Utilities
- Tower

Land Tenure

- Freehold Patent
 - Surface And Mining Rights
 - Surface Rights Only
 - Mining Rights Only
- Leasehold Patent
 - Surface And Mining Rights
 - Surface Rights Only
 - Mining Rights Only
- Licence of Occupation
 - Uses Not Specified
 - Surface And Mining Rights
 - Surface Rights Only
 - Mining Rights Only
- Land Use Permit
- Order in Council (Not open for staking)
- Water Power Lease Agreement
- Mining Claim
- Filed Only Mining Claims

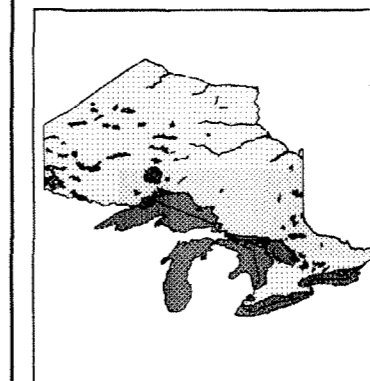

- LAND TENURE WITHDRAWALS
- 1234 Areas Withdrawn from Disposition
 - Mining Act Withdrawal Types
 - Wsm Surface And Mining Rights Withdrawn
 - Wss Surface Rights Only Withdrawn
 - Wm Mining Rights Only Withdrawn
 - Order in Council Withdrawal Types
 - Wsm Surface And Mining Rights Withdrawn
 - Wss Surface Rights Only Withdrawn
 - Wm Mining Rights Only Withdrawn
 - 1234 IMPORTANT NOTICES



2.24980
PMA N

NAD 83
5 degree grid

Those wishing to stake mining claims should consult with the Provincial Mining Recorders' Office of the Ministry of Northern Development and Mines for additional information on the status of the lands shown hereon. This map is not intended for navigational, survey, or land title determination purposes as the information shown on this map is compiled from various sources. Completeness and accuracy are not guaranteed. Additional information may also be obtained through the local Land Titles or Registry Office, or the Ministry of Natural Resources.

The information shown is derived from digital data available in the Provincial Mining Recorders' Office at the time of downloading from the Ministry of Northern Development and Mines web site.

General Information and Limitations
 Contact Information:
 Provincial Mining Recorders' Office
 Willat Green Miller Centre 933 Ramsey Lake Road
 Sudbury ON P3E 6B5
 Home Page: www.mndm.gov.on.ca/MNDMMINES/LANDS/mjmapnpgc.htm

Toll Free
 Tel: 1 (888) 410-8645 ext 57
 Fax: 1 (877) 970-1444

Map Datum: NAD 83
 Projection: Geographic Coordinates
 Topographic Data Source: Land Information Ontario
 Mining Land Tenure Source: Provincial Mining Recorders' Office

This map may not show unregistered land tenure and interests in land including certain patents, leases, easements, right of ways, flooding rights, licences, or other forms of disposition of rights and interest from the Crown. Also certain land tenure and land uses that restrict or prohibit free entry to stake mining claims may not be illustrated.

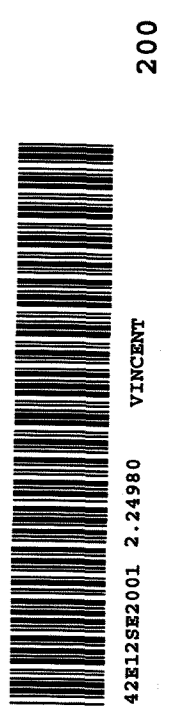

200