



Ontario



42E12SW0015 2.15606 SUMMERS

010

Ministry of Northern Development and Mines

Ministère du Développement du Nord et des Mines

August 22, 1994

2.1560 6

Mr. Lyle Holt
P.O. Box 223
Beardmore, Ontario
P0T 1G0

RECEIVED
SEP 29 1994
MINING LANDS BRANCH

Dear Lyle:

The following are gold and base metal results for nine samples that we received from you in June and July of this year.

Sample No.	Au (oz/ton)	Cu (PPM)	Mo (PPM)	Zn (PPM)
[REDACTED]				
94-MLH-15 (No. 203306)	<0.01	--	--	--
94-MLH-16 (No. 203307)	<0.01	--	--	--
94-MLH-17 (No. 203309)	<0.01	--	--	--
94-MLH-18 (No. 203312)	.19 (Check -.23)	--	--	--
[REDACTED]	[REDACTED]	--	--	--
[REDACTED]	[REDACTED]	[REDACTED]	--	--

.../2



ACCURASSAY LABORATORIES

(A DIVISION OF ABBY LABORATORY SERVICES INC)
ENVIRONMENTAL CHEMISTS, ANALYTICAL CONSULTANTS,
MINERAL ASSAYERS

Box 428, 3 Industrial Dr., Kirkland Lake, Ont., Canada P2N 3J1
Tel.: (705) 567-3361 Fax: (705) 668-6368

INVOICE

31926

TO

LYLE HOLT
Box 223
Beardmore, Ontario
P0T 1G0

DATE	August 22, 1994
CUSTOMER ORDER No.	
WORK ORDER No.	Job# 944758
DATE SUBMITTED	

TERMS

Net 30 days, 1.5% per month on overdue accounts

QUANTITY	DESCRIPTION	PRICE	AMOUNT
5	Sample Prep	\$4.25	\$21.25
5	Gold	\$8.95	\$44.75
1	Report Charge	\$5.00	\$5.00
2.1560			
RECEIVED			
SEP 29 1994			
MINING LANDS BRANCH			
Subtotal:			\$71.00
7% G.S.T. #R100294768			\$4.97
Amount Due Before September 23, 1994			\$75.97

Thank You!



ACCURASSAY LABORATORIES

A DIVISION OF ASSAY LABORATORY SERVICES INC.

1070 LITHIUM DRIVE, UNIT 2
THUNDER BAY, ONTARIO P7B 6G3
PHONE (807) 623-6448
FAX (807) 623-6820

Page 1

LYLE HOLT
Box 223
Beardmore, Ontario
P0T 1G0

August 5, 1994

2.1560 6

Job #944758

Accurassay	Sample #	Customer	Gold ppb	Gold Oz/t
	1	203305	10	<0.001
	2	203308	5	<0.001
	3	203310	2119	0.062
	4	203311	2535	0.074
	5	203313	203	0.006
	6 Check	203313	143	0.004

RECEIVED
SEP 29 1994
MINING LANDS BRANCH

Certified By: _____

Chris Bever

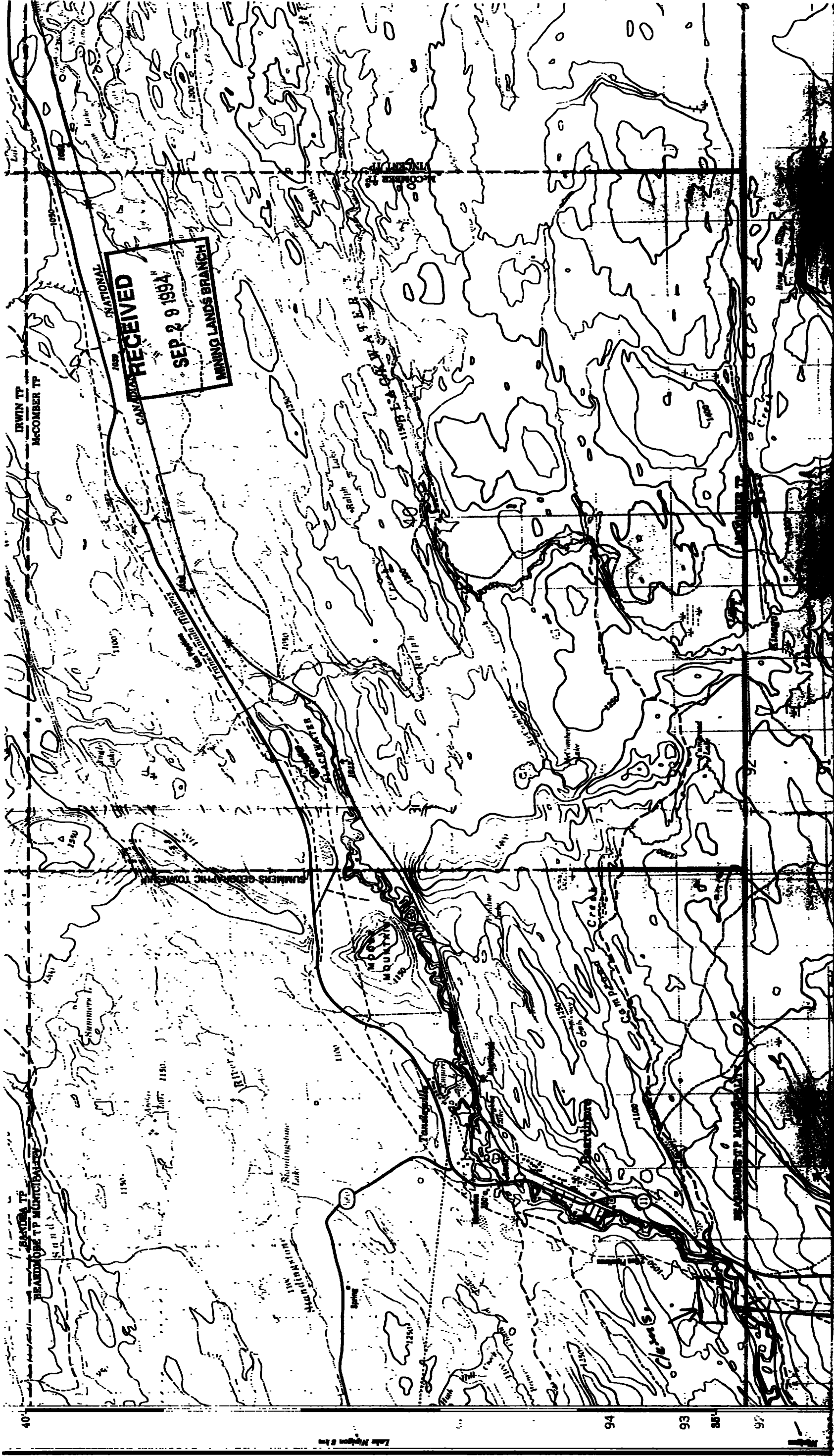

RECEIVED
SEP 29 1994
MINING LANDS BRANCH

M.T.S. Map 42 E/12 2,1560 8

Claim location.



Report of Work Conducted After Recording Claim

Mining Act

Transaction Number
W9440-208

Personal information collected on this form is obtained under the authority of the Mining Act. This information will be used for correspondence. Questions about this collection should be directed to the Provincial Manager, Mining Lands, Ministry of Northern Development and Mines, Fourth Floor, 150 Cedar Street, Sudbury, Ontario, P3E 6A5

2.1560 6

- Instructions:
- Please Refer to the Assessment work or consult the Mining
 - A set of 900 up.
 - Technical reports and maps must accompany this form in duplicate.
 - A sketch, showing the claims the work is assigned to, must accompany this form.

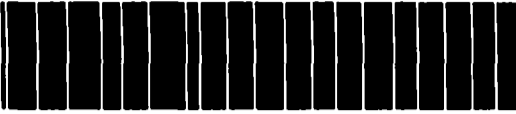

42E12SW0015 2.15606 SUMMERS

900 up.

Recorded Holder(s) ① Nolan Cox, ② Mona Holt, ③ Melody McCormick	Client No. 122647, 140592, 167132
Address Box 207 Beardmore, Ont. Box 223 Beardmore, Ont. Box 217 Kakabeka Falls, Ont.	Telephone No. 807 875 2434
Mining Division Thunder Bay	M or G Plan No. R-165
Township/Area Summers. R-165	
Date Work Performed From: July 22/94	To: July 25/94

Work Performed (Check One Work Group Only)

Work Group	Type
WIO (PROSP)	
Geotechnical Survey	Lyle Holt 3 days
Physical Work, including Drilling	Nolan Cox 3 days
Rehabilitation	
Other Authorized Work	
Assays	
Assignment from Reserve	

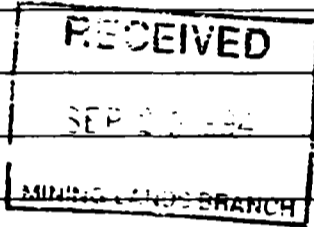

Total Assessment Work Claimed on the Attached Statement of Costs \$ 900.00

Note: The Minister may reject for assessment work credit all or part of the assessment work submitted if the recorded holder cannot verify expenditures claimed in the statement of costs within 30 days of a request for verification.

Persons and Survey Company Who Performed the Work (Give Name and Address of Author of Report)

Name	Address

(attach a schedule if necessary)

Certification of Beneficial Interest * See Note No. 1 on reverse side

I certify that at the time the work was performed, the claims covered in this work report were recorded in the current holder's name or held under a beneficial interest by the current recorded holder.	Date July 26/94	Recorded Holder or Agent (Signature) Mona Holt
--	---------------------------	--

Certification of Work Report

I certify that I have a personal knowledge of the facts set forth in this Work report, having performed the work or witnessed same during and/or after its completion and annexed report is true.

Name and Address of Person Certifying
Lyle Holt, 2222 ...

Telephone No. **807 875 2434** Date **July 26 1994** Signature **[Signature]**

For Office Use Only

Total Value of Recorded Date Recorded Mining Recorder Received Stamp

\$900

14 21 1994 82 700 16.



Ministry of
Northern Development
and Mines

M
e du
D
eveloppement du Nord
et des mines

**Statement of Costs
for Assessment Credit**

**État des coûts aux fins
du crédit d'évaluation**

Mining Act/Loi sur les mines

Transaction No./N° de transaction

W9440-208

1560 6

Personal information collected on this form is obtained under the authority of the Mining Act. This information will be used to maintain a record and ongoing status of the mining claim(s). Questions about this collection should be directed to the Provincial Manager, Minings Lands, Ministry of Northern Development and Mines, 4th Floor, 159 Cedar Street, Sudbury, Ontario P3E 6A5, telephone (705) 670-7264.

Les renseignements personnels contenus dans la présente formule sont recueillis en vertu de la Loi sur les mines et serviront à tenir à jour un registre des concessions minières. Adresser toute question sur la collecte de ces renseignements au chef provincial des terrains miniers, ministère du Développement du Nord et des Mines, 159, rue Cedar, 4^e étage, Sudbury (Ontario) P3E 6A5, téléphone (705) 670-7264.

1. Direct Costs/Coûts directs

Type	Description	Amount Montant	Totals Total globa.
Wages Salaires	Labour <i>Prospecting</i> Main-d'oeuvre		900 ⁰⁰
	Field Supervision Supervision sur le terrain		
Contractor's and Consultant's Fees Droits de l'entrepreneur et de l'expert- conseil	Type		
Supplies Used Fournitures utilisées	Type		
Equipment Rental Location de matériel	Type		
Total Direct Costs Total des coûts directs			900⁰⁰

2. Indirect Costs/Coûts indirects

** Note: When claiming Rehabilitation work Indirect costs are not allowable as assessment work.
Pour le remboursement des travaux de réhabilitation, les coûts indirects ne sont pas admissibles en tant que travaux d'évaluation.

Type	Description	Amount Montant	Totals Total global
Transportation Transport	Type		
Food and Lodging Nourriture et hébergement			
Mobilization and Demobilization Mobilisation et démobilisation			
Sub Total of Indirect Costs Total partiel des coûts indirects			
Amount Allowable (not greater than 20% of Direct Costs) Montant admissible (n'excédant pas 20 % des coûts directs)			
Total Value of Assessment Credit (Total of Direct and Allowable indirect costs)		Valeur totale du crédit d'évaluation (Total des coûts directs et indirects admissibles)	900⁰⁰

Note: The recorded holder will be required to verify expenditures claimed in this statement of costs within 30 days of a request for verification. If verification is not made, the Minister may reject for assessment work all or part of the assessment work submitted.

Note: Le titulaire enregistré sera tenu de vérifier les dépenses demandées dans le présent état des coûts dans les 30 jours suivant une demande à cet effet. Si la vérification n'est pas effectuée, le ministre peut rejeter tout ou une partie des travaux d'évaluation présentés.

Filing Discounts

1. Work filed within two years of completion is claimed at 100% of the above Total Value of Assessment Credit.
2. Work filed three, four or five years after completion is claimed at 50% of the above Total Value of Assessment Credit. See calculations below:

Total Value of Assessment Credit	Total Assessment Claimed
	× 0.50 =

Remises pour dépôt

1. Les travaux déposés dans les deux ans suivant leur achèvement sont remboursés à 100 % de la valeur totale susmentionnée du crédit d'évaluation.
2. Les travaux déposés trois, quatre ou cinq ans après leur achèvement sont remboursés à 50 % de la valeur totale du crédit d'évaluation susmentionné. Voir les calculs ci-dessous.

Valeur totale du crédit d'évaluation	Evaluation totale demandée
	× 0,50 =

Certification Verifying Statement of Costs

I hereby certify that the amounts shown are as accurate as possible and these costs were incurred while conducting assessment work on the lands shown on the accompanying Report of Work form.

that as MIC MIC am authorized

Attestation de l'état des coûts

I attest hereby that the amounts shown are as accurate as possible and these costs were incurred while conducting assessment work on the lands shown on the accompanying Report of Work form.

Et qu'à titre de MIC MIC je suis autorisé



Report of Work Conducted After Recording Claim

Mining Act

Transaction Number

W9440-209

Personal information collected on this form is obtained under the authority of the Mining Act. This information will be used for correspondence. Questions about this collection should be directed to the Provincial Manager, Mining Lands, Ministry of Northern Development and Mines, Fourth Floor, 159 Cedar Street, Sudbury, Ontario, P3E 6A5, telephone (705) 670-7264.

- Instructions:**
- Please type or print and submit in duplicate.
 - Refer to the Mining Act and Regulations for requirements of filing assessment work or consult the Mining Recorder.
 - A separate copy of this form must be completed for each Work Group.
 - Technical reports and maps must accompany this form in duplicate.
 - A sketch, showing the claims the work is assigned to, must accompany this form.

Recorded Holder(s) <i>Melody Malsen</i>	<i>Mona Holt</i>	<i>Melody Malsen</i>	Client No. <i>121947, 145592, 163132</i>
Address <i>Box 207 Beardmore, Ont.</i>	<i>Box 223 Beardmore, Ont.</i>	<i>Box 217 Iakabeka Falls, O.T.</i>	Telephone No. <i>807 875-2434</i>
Mining Division <i>Thunder Bay</i>	Township/Area <i>Summers</i>	M or G Plan No. <i>G-165</i>	
Dates Work Performed From: <i>July 22/94</i>	To: <i>July 25/94</i>		

Work Performed (Check One Work Group Only)

Work Group	Type
Geotechnical Survey	<i>(W20) (PLCOMP)</i>
Physical Work, Including Drilling	<i>Lyle Holt 1 day. drilling blasting & sampling. Melan Cox 1 day.</i>
Rehabilitation	
Other Authorized Work	SECTION 18 ONLY
Assays	
Assignment from Reserve	

Total Assessment Work Claimed on the Attached Statement of Costs \$ 450.00

Note: The Minister may reject for assessment work credit all or part of the assessment work submitted if the recorded holder cannot verify expenditures claimed in the statement of costs within 30 days of a request for verification.

Persons and Survey Company Who Performed the Work (Give Name and Address of Author of Report)

Name	Address

(attach a schedule if necessary)

Certification of Beneficial Interest * See Note No. 1 on reverse side

I certify that at the time the work was performed, the claims covered in this work report were recorded in the current holder's name or held under a beneficial interest by the current recorded holder.	Date <i>July 26/94</i>	Recorded Holder or Agent (Signature) <i>Mona Holt</i>
--	---------------------------	--

Certification of Work Report

I certify that I have a personal knowledge of the facts set forth in this Work report, having performed the work or witnessed same during and/or after its completion and annexed report is true.		
Name and Address of Person Certifying <i>Lyle Holt Box 223 Beardmore, Ont. POT 160.</i>		
Telephone No. <i>807 875-2434</i>	Date <i>July 26/94</i>	Certified By (Signature) <i>Lyle Holt</i>

For Office Use Only

Total Value Cr. Recorded <i>\$450</i>	Date Recorded <i>July 28, 1994</i>	Mining Recorder <i>M. G. Wermuth</i>	Received Stamp <i>21 JUL 28 1994</i> MINING DIVISION THUNDER BAY RECEIVED
	Deemed Approval Date	Date Approved <i>SEPTEMBER 15, 1994</i>	
	Date Notice for Amendments Sent		



**Statement of Costs
for Assessment Credit**

**État des coûts aux fins
du crédit d'évaluation**

Transaction No./N° de transaction

W9440-209

Mining Act/Loi sur les mines

Personal information collected on this form is obtained under the authority of the Mining Act. This information will be used to maintain a record and ongoing status of the mining claim(s). Questions about this collection should be directed to the Provincial Manager, Minings Lands, Ministry of Northern Development and Mines, 4th Floor, 159 Cedar Street, Sudbury, Ontario P3E 6A5, telephone (705) 670-7264.

Les renseignements personnels contenus dans la présente formule sont recueillis en vertu de la Loi sur les mines et serviront à tenir à jour un registre des concessions minières. Adresser toute question sur la collecte de ces renseignements au chef provincial des terrains miniers, ministère du Développement du Nord et des Mines, 159, rue Cedar, 4^e étage, Sudbury (Ontario) P3E 6A5, téléphone (705) 670-7264.

1. Direct Costs/Coûts directs

Type	Description	Amount Montant	Totals Total global
Wages Salaires	Labour <i>drilling</i> Main-d'œuvre <i>Blasting</i>		300 ⁰⁰
	Field Supervision Supervision sur le terrain		
Contractor's and Consultant's Fees Droits de l'entrepreneur et de l'expert- conseil	Type		
Supplies Used Fournitures utilisées	Type <i>Blasting Supplies</i>		100 ⁰⁰
Equipment Rental Location de matériel	Type <i>Plussol</i>		50 ⁰⁰
Total Direct Costs Total des coûts directs			450⁰⁰

2. Indirect Costs/Coûts indirects

** Note: When claiming Rehabilitation work Indirect costs are not allowable as assessment work.
Pour le remboursement des travaux de réhabilitation, les coûts indirects ne sont pas admissibles en tant que travaux d'évaluation.

Type	Description	Amount Montant	Totals Total global
Transportation Transport	Type		
Food and Lodging Nourriture et hébergement			
Mobilization and Demobilization Mobilisation et démobilisation			
Sub Total of Indirect Costs Total partiel des coûts indirects			
Amount Allowable (not greater than 20% of Direct Costs) Montant admissible (n'excédant pas 20 % des coûts directs)			
Total Value of Assessment Credit (Total of Direct and Allowable indirect costs)			450⁰⁰
Valueur totale du crédit d'évaluation (Total des coûts directs et indirects admissibles)			

Note: The recorded holder will be required to verify expenditures claimed in this statement of costs within 30 days of a request for verification. If verification is not made, the Minister may reject for assessment work all or part of the assessment work submitted.

Note : Le titulaire enregistré sera tenu de vérifier les dépenses demandées dans le présent état des coûts dans les 30 jours suivant une demande à cet effet. Si la vérification n'est pas effectuée, le ministre peut rejeter tout ou une partie des travaux d'évaluation présentés.

Filing Discounts

1. Work filed within two years of completion is claimed at 100% of the above Total Value of Assessment Credit.
2. Work filed three, four or five years after completion is claimed at 50% of the above Total Value of Assessment Credit. See calculations below:

Total Value of Assessment Credit	Total Assessment Claimed
	x 0.50 =

Remises pour dépôt

1. Les travaux déposés dans les deux ans suivant leur achèvement sont remboursés à 100 % de la valeur totale susmentionnée du crédit d'évaluation.
2. Les travaux déposés trois, quatre ou cinq ans après leur achèvement sont remboursés à 50 % de la valeur totale du crédit d'évaluation susmentionné. Voir les calculs ci-dessous.

Valueur totale du crédit d'évaluation	Évaluation totale demandée
	x 0,50 =

Certification Verifying Statement of Costs

I hereby certify:
that the amounts shown are as accurate as possible and these costs were incurred while conducting assessment work on the lands shown on the accompanying Report of Work form.

that as Mona Holt I am authorized
(Recorded Holder) Agent, Position in Company

to make this certification

Attestation de l'état des coûts

J'atteste par la présente :
que les montants indiqués sont le plus exact possible et que ces dépenses ont été engagées pour effectuer les travaux d'évaluation sur les terrains indiqués dans la formule de rapport de travail ci-joint.

Et qu'à titre de _____ je suis autorisé
(titulaire enregistré, représentant, poste occupé dans la compagnie)

à faire cette attestation.

Signature <u>Mona Holt</u>	Date July 26/94
-------------------------------	--------------------



Ontario

Ministry of
Northern Development
and Mines

Ministère du
Développement du Nord
et des Mines

Geoscience Approvals Section
933 Ramsey Lake Road
6th Floor
Sudbury, Ontario
P3E 6B5

Telephone: (705) 670-5853
Fax: (705) 670-5863

October 3, 1994

Our File: 2.15606
Transaction #: W9440.00208

Mining Recorder
Ministry of Northern Development
and Mines
435 James Street South,
Suite B003
Thunder Bay, Ontario
P7E 6E3

Dear Sir/Madam:

**Subject: APPROVAL OF ASSESSMENT WORK CREDITS ON MINING CLAIMS
TB.406090 AND 406091 IN SUMMERS TOWNSHIP**

Assessment work credits have been approved as outlined on the original report of work form for the submission. The credits have been approved under Section 9, Prospecting, Mining Act Regulations.

The approval date is October 3, 1994.

If you have any questions regarding this correspondence, please contact Lucille Jerome at (705) 670-5855.

ORIGINAL SIGNED BY:

Ron C. Gashinski
Senior Manager, Mining Lands Section
Mining and Land Management Branch
Mines and Minerals Division

A LJ/jl
Enclosures:

cc: Resident Geologist
Thunder Bay, Ontario

✓ Assessment Files Library
Sudbury, Ontario

AREAS WITHDRAWN FROM DISPOSITION

- S.R.O. - SURFACE RIGHTS ONLY**
M. & S. - MINING AND SURFACE RIGHTS
- | Description | Order No. | Date | Disposition | File |
|---|-----------|------|-------------|-------|
| Withdrawn from status of the Mining Act | | | | 59262 |
| Withdrawn from status of the Mining Act | | | | 59409 |
| Surface Rights only withdrawn W-46/8C | | | | |
| NEC 300 Mining Act R50 1961 - APPLICATION TO MNR FOR HYDRO TOWER SITE | | | | |
| WITHDRAWN FROM STATUS OF THE MNR FOR HYDRO TOWER SITE | | | | |

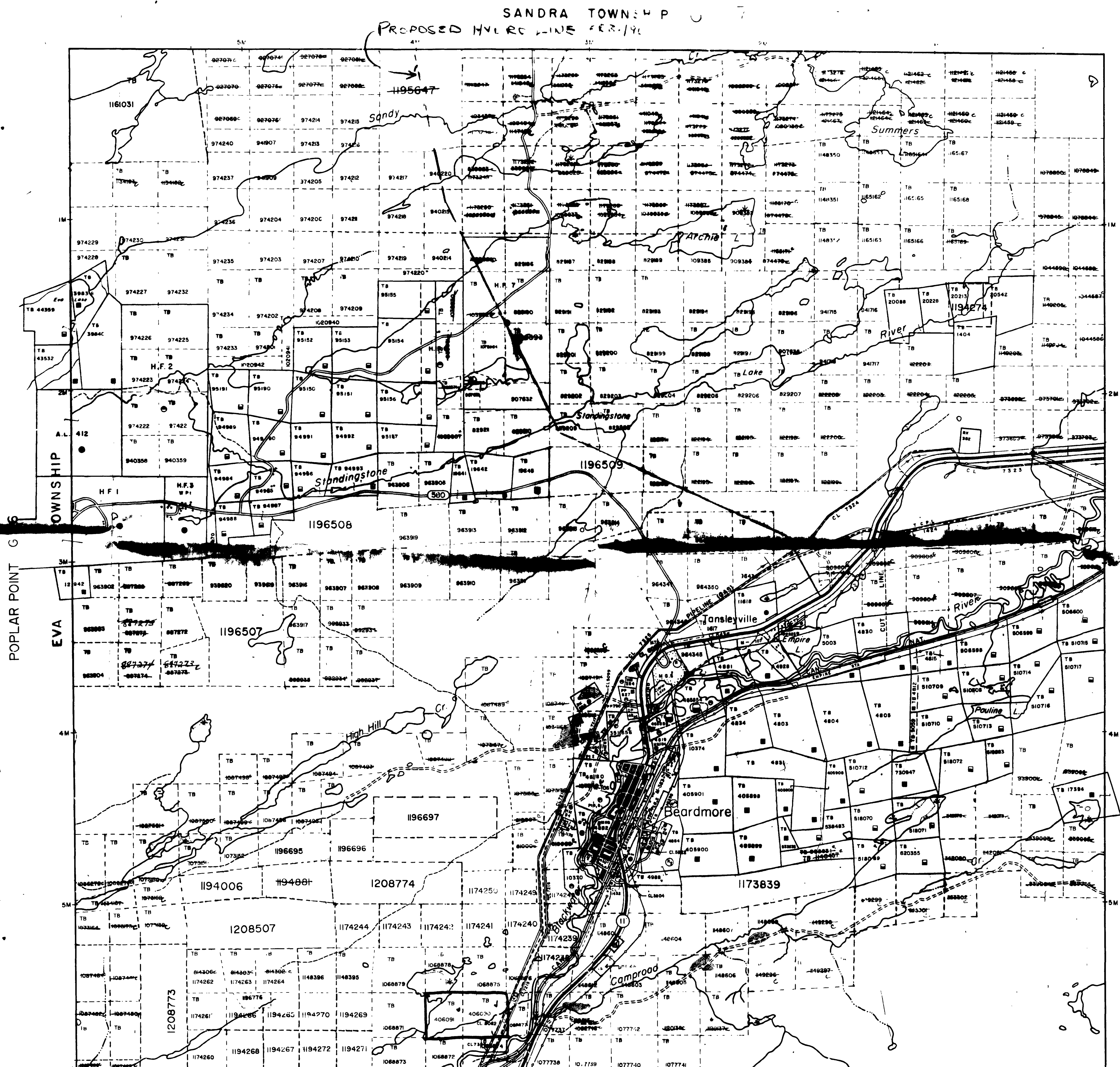

2.15606
 PROSP. BEARDMORE AREA G-7

LEGEND

- HIGHWAY AND ROUTE No.
- OTHER ROADS
- TRAILS
- SURVEYED LINES
- TOWNSHIP BASE LINES ETC.
- LOTS MINING CLAIMS PARCELS ETC.
- UNSURVEYED LINE
- LOT LINES
- PARCEL BOUNDARY
- MINING CLAIMS ETC.
- RAILWAY AND RIGHT-OF-WAY
- UTILITY LINES
- NATURAL STREAM
- FLOODING OR FLOODING RIGHTS
- SUBDIVISION OR COMPOSITE PLAN
- RESERVATIONS
- ORIGINAL SHORELINE
- MARSH OR MUSKEG
- MINES
- TRAVERSE MONUMENT

DISPOSITION OF CROWN LANDS RECEIVED

TYPE OF DOCUMENT	SYMBOL
PATENT SURFACE & MINING RIGHTS	●
SURFACE RIGHTS ONLY	○
MINING RIGHTS ONLY	◐
LEASE SURFACE & MINING RIGHTS	◑
SURFACE RIGHTS ONLY	◒
MINING RIGHTS ONLY	◓
LICENCE OF OCCUPATION	◔
ORDER IN COUNCIL	◕
RESERVATION	◖
CANCELLED	◗
SAND & GRAVEL	◘
LAND USE PERMITS FOR COMMERCIAL TOURISM/POST CAMPUS	◙
NOTE: MINING RIGHTS IN PARCELS PATENTED PRIOR TO MAY 8, 1913, VESTED IN ORIGINAL PATENTEES BY THE PUBLIC LANDS ACT R.S.O. 1910, CAP. 286, SEC. 53, SUBSEC. 1.	

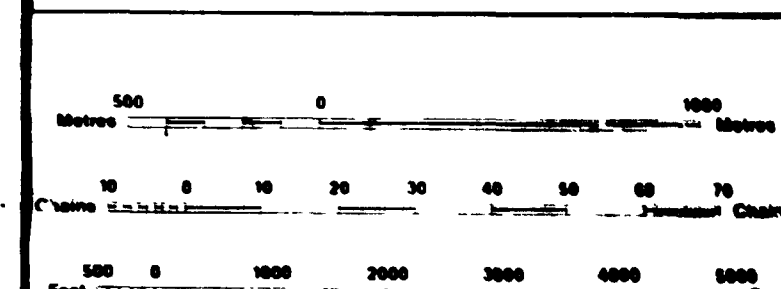

SCALE 1:20 000

THE SURFACE RIGHTS LINES WITHIN 60 FT. OF THE CENTER LINE OF THE TRANS CANADA BY THE ROADWAY ARE WITHDRAWN FROM STAKING OUT PROSPECTING, SALE OR LEASE BY ORDER W 81/81/1994, DATED SEP. 29, 1994, IN ACCORDANCE WITH THE ENERGY ACT, APPLIES TO THIS AREA.

D.1560 6

RECEIVED
 SEP 29 1994
 MINING LANDS BRANCH

TOWNSHIP
SUMMERS
 M.N.R. ADMINISTRATIVE DISTRICT
 NIPIGON
 MINING DIVISION
 THUNDER BAY
 LAND TITLES / REGISTRY DIVISION
 THUNDER BAY

Ministry of Natural Resources Ontario
 Ministry of Northern Development and Mines
 Date: SEPTEMBER 1994
 Number: G-165
 INTO SERVICE OCT. 1999



Lake

Claim #406091

Prospecting Program on Claims #406090 and 406091 in Summers Twp. Claim Map G-165 N.T.S. Map sheet # 42 E/12 Latitude 49°35' - Longitude 87°59'

Prospecting traverses were done in a North South direction across the formation on strike to the west of the Main Au. Showing. A few traverses were also made across a shear zone on strike to the east of the Main Au showing. Drilling blasting and resampling was done on the Main showing. Gold on the main showing is confined to narrow seams of arsenopyrite striking across the Iron formation. The Iron formation was again located approx. 50 meters west on strike of the main showing. This was also drilled blasted and sampled. The Iron formation was again located approx. 75 meters west on strike of the main showing. An old trench was located approx. 320 meters west along strike of the main showing. This trench was cleaned out and blasting was done using Magne pak.

Panning was done with poor results - 11 samples were sent in for assay. The samples from the old trench had considerable fine pyrite and arsenopyrite. The mineralization in the old trench is somewhat different from that of the main zone.

Overburden in the area traversed consisted mainly of silt and sand. Bedrock outcropping is mainly covered with a 2"-4" blanket of moss. Vegetation is mainly spruce, balsam, and pine, and birch along the creek.

is recommended. For location and access see attached claim map.

Daily Log (Continued)

Friday 22/94	prospecting.
Saturday 23/94	prospecting.
Sunday 24/94	prospecting. All trench located
Monday 25/94	Drilling Blasting and sampling

Expenditures:

6 man days prospecting	\$ 900 ⁰⁰
2 man days Drilling Blasting and sampling	\$ 300 ⁰⁰
Blasting supplies.	\$ 100 ⁰⁰
Plysser Rental including steel gas + oil.	\$ 50 ⁰⁰
TOTAL Expenditures:	\$ 1350

2.1560 S

RECEIVED SEP 29 1994 MINING LANDS BRANCH

Bar Scale: 0 10 20 30 40 50 60 70 80 90 100 m.

Scale 1:1000
1 CM = 10 M.
Longitude 87°59'
Latitude 49°35'

Swamp
Traverses → → →
N.T.S. Map 42 E/12
Claim map Summers G-165
Map #1 South West
Summers Twp.
Claim #406090 and 406091
By Lyle Holt and Nolan Cox