

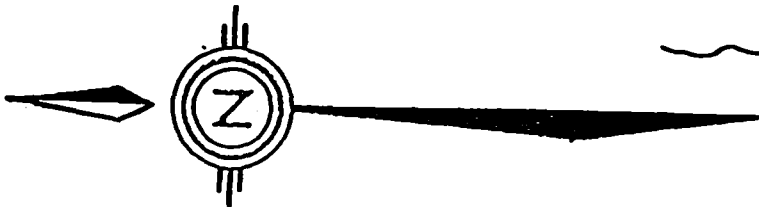

42E12SW0043 W9540-00182 SUMMERS

010



**THE MINING CLAIMS
SUMMERS TOWNSHIP PROPERTY**

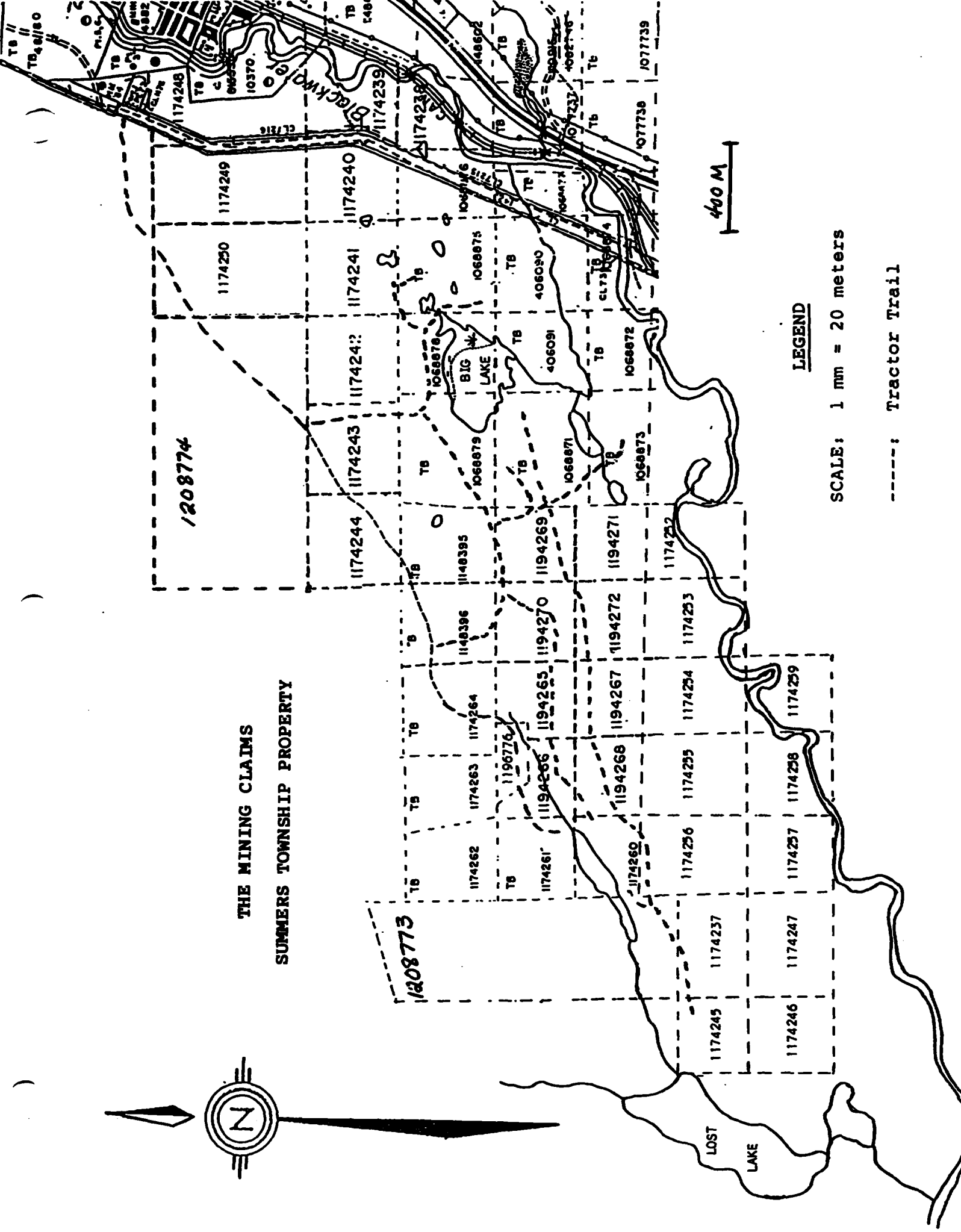

LEGEND

SCALE: 1 mm = 20 meters

-----: Tractor Trail

PROPERTY DESCRIPTION, LOCATION AND ACCESS

The SUMMERS TOWNSHIP property consists of the following 54 contiguous claims:

1068871	1077739	1174242	1174254	1194265
1068872	1077740	1174243	1174255	1194266
1068873	1077741	1174244	1174256	1194267
1068874	1077742	1174245	1174257	1194268
1068875	1148395	1174246	1174258	1194269
1068876	1148396	1174247	1174259	1194270
1068877	1174237	1174248	1174260	1194271
1068878	1174238	1174249	1174261	1194272
1068879	1174239	1174250	1174262	1208773
1077737	1174240	1174252	1174263	1208774
1077738	1174241	1174253	1174264	

The property is located in the south-west portion of SUMMERS TOWNSHIP, Thunder Bay Mining District. The eastern most portion of the claim group borders the community of Beardmore, Ontario, which is located on Trans-Canada Highway No.11, approximately 80 kilometers west of Geraldton and 120 kilometers northeast of Thunder Bay.

The property is afforded excellent access via two bush roads which traverse its length in a southwesterly direction. These bush roads provide convenient access to all parts of the property, with limited access to the extreme western portion.

MECHANICAL STRIPPING SITES

DIMENSION OF STRIPPING

- SITE 01:** 50 meters long X 6.6 meters wide to a maximum depth of 1 meter.
- SITE 02:** 160 meters long X 6.6. meters wide to a maximum depth of 2.5 meters.
- SITE 03:** 100 meters long X 6.6 meters wide to a maximum depth of .5 meters.
- SITE 04:** 80 meters long X 6.6. meters wide to a maximum depth of 5 meters.
- SITE 05:** 120 meters long X 80 meters wide to a maximum depth of 6 meters.
- SITE 06:** 80 meters long X 60 meters wide to a maximum depth of 1 meter.
- SITE 07:** 120 meters long X 80 meters wide to a maximum depth of 2 meters.
- SITE 08:** 6 meters long X 6 meters wide to a maximum depth of 5 meters.
- SITE 09:** 6 meters long X 6 meters wide to a maximum depth of 2 meters.
- SITE 10:** 440 meters long X 6.6 meters wide to a maximum depth of 2 meters.
- SITE 11:** 840 meters long X 6.6 meters wide to a maximum depth of 3 meters.

MINERALIZATION OBSERVED DURING THE MECHANICAL STRIPPING

STRIPPING:

- NO. 1: Shear zone 6.6 meters wide in the central portion of the stripping.
MINERALS OBSERVED: pyrite, chalcopyrite, pyrrhotite and arsenopyrite.
- NO. 2: Shear zone 60 meters wide at the south end of the stripping.
MINERALS OBSERVED: pyrite, chalcopyrite, pyrrhotite and graphite.
- NO. 3: Shear zone 35 meters wide at the south end of the stripping.
MINERALS OBSERVED: pyrite, chalcopyrite, pyrrhotite and graphite.
- NO. 4: Shear zone 3.5 meters wide in the central portion of the stripping.
MINERALS OBSERVED: pyrite, chalcopyrite, pyrrhotite and graphite.
- NO. 5: Banded iron formation in the central portion of the stripping.
MINERALS OBSERVED: pyrite, chalcopyrite, magnetite, pyrrhotite and arsenopyrite.
- NO. 6: Shear zone 2 meters wide at the south edge of the stripping.
MINERALS OBSERVED: pyrite, chalcopyrite, magnetite, pyrrhotite and arsenopyrite.
- NO. 7: Shear zone 70 meters wide in the central portion of the stripping.
MINERALS OBSERVED: pyrite, chalcopyrite, magnetite, pyrrhotite and arsenopyrite.
- NO. 8: Iron formation 1 meter wide in the central portion of the stripping.
MINERALS OBSERVED: pyrite and magnetite.
- NO. 9: Shear zone 20 meters wide in the central portion of the stripping.
MINERALS OBSERVED: chalcopyrite, arsenopyrite and pyrite.

MINERALS OBSERVED DURING THE MECHANICAL STRIPPING

STRIPPING:

NO. 10: Shear zone 10 meters wide is located 240 meters south of the north end of the stripping.

MINERALS OBSERVED: pyrite and pyrrhotite.

A second shear zone 20 meters wide is located 400 meters south of the north end of the stripping.

MINERALS OBSERVED: pyrite, chalcopyrite, magnetite, pyrrhotite and arsenopyrite.

NO. 11: Shear zone 1 meter wide is located 80 meters south of the north end of the stripping.

MINERALS OBSERVED: pyrite and graphite.

A second shear zone 13 meters wide is located 440 meters south of the north end of the stripping.

MINERALS OBSERVED: pyrite and magnetite.

F+M Contracting
 P.O. Box 123
 Beardmore Ont P0T1G0

NO. ENRG. TAXE
 TAX REG. NO:
 NO. DE COMMANDE
 ORDER NO. _____ DATE 18 July 1994
 VENDU À A La Fontaine
 SOLD TO
 ADRESSE Beardmore Ont.
 ADDRESS
 EXPÉDIÉ À Bulldozer & Buckhoe Rental
 SHIP TO
 ADRESSE Mechanical Stripping & trenching
 ADDRESS Summersburg

DATE D'EXPÉDITION SHIPPING DATE	VIA	CONDITIONS TERMS	ACHETEUR BUYER	VENDEUR SALES REP.
D6 Cat Bulldozer				
30 June - 17 July				
58 hrs @ \$65/hr				3770 00
Mitsubishi MS 120 Buckhoe				
30 June - 17 July				
47 hrs @ \$65/hr				308 00
Float charges to + from work site				\$ 195 00
GST. R122485311				\$ 491 40
Total				\$ 7511 40
Received on Act				5000 00
Balance Owing				\$ 2511 40

03844

SIGNATURE

BLUBNE DB 26

OPERATOR FRED CHECKLEY
 ADDRESS SAME AS ABOVE

TRACTOR AND BACKHOE 1994 PROGRAM
 SUMMERS TWP. PROPERTY
 (HOURS)

DATE	TRACTOR	BACKHOE
JUNE 30	2	
JULY 2		1
4		6
5	8	
6	6	1
7	4	5
8	5	1
10	4	5
11	5	4
12	8	1
13	8	
14		9
15		8
16	9	
17	2	6
TOTAL =	61	47

= 108 x \$65.00/HR = \$7020.00

\$ 7020.00
 GST. = 491.40

 7511.40

DRILL AND BLAST SITES

SITE (A): CONSISTS OF 1 LOCATION:

<u>LOCATION NO.</u>	<u>DIMENSION OF TRENCH BLASTED IN ROCK</u>
1	6.7 meters X 2.0 meters X .5 meters

SITE (B): CONSISTS OF 1 LOCATION:

<u>LOCATION NO.</u>	<u>DIMENSION OF TRENCH BLASTED IN ROCK</u>
1	3.3 meters X 2.0 meters X .5 meters

SITE (C): CONSISTS OF 1 LOCATION:

<u>LOCATION NO.</u>	<u>DIMENSION OF TRENCH BLASTED IN ROCK</u>
1	3.0 meters X 2.0 meters X .5 meters

SITE (D): CONSISTS OF 4 LOCATIONS:

<u>LOCATION NO.</u>	<u>DIMENSION OF TRENCH BLASTED IN ROCK</u>
1	4.0 meters X 2.0 meters X .5 meters
2	2.0 meters X 2.0 meters X .5 meters
3	1.0 meters X 1.0 meters X .5 meters
4	1.0 meters X 1.0 meters X .5 meters

SITE (E): CONSISTS OF 1 LOCATION:

<u>LOCATION NO.</u>	<u>DIMENSION OF TRENCH BLASTED IN ROCK</u>
1	2.0 meters X 2.0 meters X .5 meters

SITE (F): CONSISTS OF 1 LOCATION:

<u>LOCATION NO.</u>	<u>DIMENSION OF TRENCH BLASTED IN ROCK</u>
1	3.0 meters X 2.0 meters X .5 meters

SITE (G): CONSISTS OF 1 LOCATION:

<u>LOCATION NO.</u>	<u>DIMENSION OF TRENCH BLASTED IN ROCK</u>
1	1.0 meters X 1.0 meters X .5 meters

DATE 1 94

NAME AMEDE LAFONTAINE

ADDRESS BEARDMORE ONT.

SOLD BY	C.O.D.	CHARGE	ON ACCT.	ACCT. FWD.

1	AUG. 14 - BLASTING	100.00		
2	AUG. 16 - CLEANUP	—		
3	BLAST	100.00		
4	OCT. 25 - DRILL +	—		
5	BLAST	180.00		
6	OCT. 26 - DRILL +	—		
7	BLAST	180.00		
8	TOTAL = \$	560.00		
9				
10	PAID IN FULL			
11				
12				
	04	SIGNATURE		

38CA-2



Report of Work Conducted After Recording Claim

Transaction Number
W9540-182

Ontario

Mining Act

Personal information collected on this form is obtained under the authority of the Access to Information Act. This collection should be directed to the Provincial Manager, Mining L1 Sudbury, Ontario, P3E 6A5, telephone (705) 670-7264.



about street,

- Instructions:
- Please type or print and submit in duplicate.
 - Refer to the Mining Act and Regulations for requirements of the Recorder.
 - A separate copy of this form must be completed for each Work Group.
 - Technical reports and maps must accompany this form in duplicate.
 - A sketch, showing the claims the work is assigned to, must accompany this form.

900 ing

Recorded Holder(s) ARMEDE, SHILLEY AND DANIEL LAFONTAINE	Client No. 153302, 153313 AND 153331
Address P.O. Box 36 BEADMORE ONTARIO P0T 1G0	Telephone No. (807) 875-2157
Mining Division THUNDER BAY	Township/Area SUMMERS, FITZ AND EVA TOWNSHIPS
Dates Work Performed From: JUNE 30, 1994	To: OCTOBER 26, 1994
	M or G Plan No. G-80-G-7 AND G-105

Work Performed (Check One Work Group Only)

Work Group	Type
Geotechnical Survey	
Physical Work, Including Drilling	
Rehabilitation	
<input checked="" type="checkbox"/> Other Authorized Work	METHECHANICAL STRIPPING AND BLASTING
Assays	
Assignment from Reserve	

Total Assessment Work Claimed on the Attached Statement of Costs \$ **9,685.00**

Note: The Minister may reject for assessment work credit all or part of the assessment work submitted if the recorded holder cannot verify expenditures claimed in the statement of costs within 30 days of a request for verification.

Persons and Survey Company Who Performed the Work (Give Name and Address of Author of Report)

Name	Address
F+M CONTRACTING	P.O. Box 123 BEADMORE ONTARIO P0T 1G0
MELVIN RENTZ	GENERAL DELIVERY BEADMORE ONTARIO

(attach a schedule if necessary)

Certification of Beneficial Interest * See Note No. 1 on reverse side

I certify that at the time the work was performed, the claims covered in this work report were recorded in the current holder's name or held under a beneficial interest by the current recorded holder.	Date July 5, 1995	Recorded Holder or Agent (Signature) <i>Armede Lafontaine</i>
----------------------------------------------------------------------------------------------------------------------------------------------------------------------------------------------------------	-----------------------------	------------------------------------------------------------------

Certification of Work Report

I certify that I have a personal knowledge of the facts set forth in this Work report, having performed the work or witnessed same during and/or after its completion and annexed report is true.		
Name and Address of Person Certifying ARMEDE LAFONTAINE P.O. Box 36 BEADMORE ONT P0T 1G0		
Telephone No. (807) 875-2157	Date July 5, 1995	Certified By (Signature) <i>Armede Lafontaine</i>

For Office Use Only

Total Value Cr. Recorded 9685	Date Recorded July 13/95	Mining Recorder <i>L. Gallan</i>	Received Stamp RECEIVED JUL 13 1995 AM 7,8,9,10,11,12,1,2,3,4,5,6 PM
	Date Approved Aug 10/95		
	Date Notice for Amendments Sent		

Work Report Number for Applying Reserve	Claim Number (see Note 2)	Number of Claim Units
	1068871	1
	1068875	1
	1068878	1
	1068879	1
	1174237	1
	1174241	1
	1174250	1
	1194267	1
	1194272	1
	1208773	3
	1194270	1
	1194271	1
	1208774	3
Total Number of Claims	13	

Value of Assessment Work Done on this Claim	Value Applied to this Claim
\$ 702.00	0
\$ 2953.00	0
240.00	0
210.00	0
480.00	0
1620.00	0
120.00	0
60.00	0
240.00	\$ 400.00
3060.00	1200.00
0	400.00
0	400.00
0	400.00
0	4200.00
Total Value Work Done	\$ 9685.00
Total Value Work Applied	\$ 3600.00

Value Assigned from this Claim	Reserve: Work to be Claimed at a Future Date
\$ 300.00	\$ 402.00
0	2953.00
0	240.00
0	210.00
0	480.00
0	1620.00
0	120.00
0	60.00
0	0
1860.00	0
0	0
0	0
0	0
0	0
Total Assigned From	\$ 2160.00
Total Reserve	\$ 6085.00

Credits you are claiming in this report may be cut back. In order to minimize the adverse effects of such deletions, please indicate from which claims you wish to prioritize the deletion of credits. Please mark (✓) one of the following:

- Credits are to be cut back starting with the claim listed last, working backwards.
- Credits are to be cut back equally over all claims contained in this report of work.
- Credits are to be cut back as prioritized on the attached appendix.

TO BE CUT BACK FROM THE RESERVE.

In the event that you have not specified your choice of priority, option one will be implemented.

Note 1: Examples of beneficial interest are unrecorded transfers, option agreements, memorandum of agreements, etc., with respect to the mining claims.

Note 2: If work has been performed on patented or leased land, please complete the following:

I certify that the recorded holder had a beneficial interest in the patented or leased land at the time the work was performed.	Signature <i>Omede Lafontaine</i>	Date <i>July 5, 1995</i>
---------------------------------------------------------------------------------------------------------------------------------	--------------------------------------	-----------------------------



Ministry of
Northern Development
and Mines

Ministère du
Développement du Nord
et des mines

Statement of Costs
for Assessment Credit

État des coûts aux fins
du crédit d'évaluation

Mining Act/Loi sur les mines

Transaction No./N° de transaction
W9540-182

Personal information collected on this form is obtained under the authority of the Mining Act. This information will be used to maintain a record and ongoing status of the mining claim(s). Questions about this collection should be directed to the Provincial Manager, Minings Lands, Ministry of Northern Development and Mines, 4th Floor, 159 Cedar Street, Sudbury, Ontario P3E 6A5, telephone (705) 670-7284.

Les renseignements personnels contenus dans la présente formule sont recueillis en vertu de la Loi sur les mines et serviront à tenir à jour un registre des concessions minières. Adresser toute question sur la collecte de ces renseignements au chef provincial des terrains miniers, ministère du Développement du Nord et des Mines, 159, rue Cedar, 4^e étage, Sudbury (Ontario) P3E 6A5, téléphone (705) 670-7284.

1. Direct Costs/Coûts directs

Type	Description	Amount Montant	Totals Total global
Wages Salaires	Labour Main-d'oeuvre		
	Field Supervision Supervision sur le terrain		
Contractor's and Consultant's Fees Droits de l'entrepreneur et de l'expert- conseil	Type STRIPPING	\$ 7,511.40	
	BLASTING	560.00	
			\$ 8071.40
Supplies Used Fournitures utilisées	Type		
Equipment Rental Location de matériel	Type		
Total Direct Costs Total des coûts directs			\$ 8071.40

2. Indirect Costs/Coûts indirects

** Note: When claiming Rehabilitation work indirect costs are not allowable as assessment work.
Pour le remboursement des travaux de réhabilitation, les coûts indirects ne sont pas admissibles en tant que travaux d'évaluation.

Type	Description	Amount Montant	Totals Total global
Transportation Transport	Type TRUCK	\$ 134.00	
Food and Lodging Nourriture et hébergement	LUNCHES	\$ 300.00	
Mobilization and Demobilization Mobilisation et démobilisation			
Sub Total of Indirect Costs Total partiel des coûts indirects			\$ 1614.00
Amount Allowable (not greater than 20% of Direct Costs) Montant admissible (n'excédant pas 20 % des coûts directs)			\$ 1614.00
Total Value of Assessment Credit (Total of Direct and Allowable indirect costs)			\$ 9685.40
Valeur totale du crédit d'évaluation (Total des coûts directs et indirects admissibles)			\$ 9685.40

Note: The recorded holder will be required to verify expenditures claimed in this statement of costs within 30 days of a request for verification. If verification is not made, the Minister may reject for assessment work all or part of the assessment work submitted.

Note : Le titulaire enregistré sera tenu de vérifier les dépenses demandées dans le présent état des coûts dans les 30 jours suivant une demande à cet effet. Si la vérification n'est pas effectuée, le ministre peut rejeter tout ou une partie des travaux d'évaluation présentés.

Filing Discounts

1. Work filed within two years of completion is claimed at 100% of the above Total Value of Assessment Credit.
2. Work filed three, four or five years after completion is claimed at 50% of the above Total Value of Assessment Credit. See calculations below:

Total Value of Assessment Credit	Total Assessment Claimed
	x 0.50 =

Remises pour dépôt

1. Les travaux déposés dans les deux ans suivant leur achèvement sont remboursés à 100 % de la valeur totale susmentionnée du crédit d'évaluation.
2. Les travaux déposés trois, quatre ou cinq ans après leur achèvement sont remboursés à 50 % de la valeur totale du crédit d'évaluation susmentionné. Voir les calculs ci-dessous.

Valeur totale du crédit d'évaluation	Evaluation totale demandée
	x 0,50 =

Certification Verifying Statement of Costs

I hereby certify:
that the amounts shown are as accurate as possible and these costs were incurred while conducting assessment work on the lands shown on the accompanying Report of Work form.

that as RECORDED HOLDER I am authorized
(Recorded Holder, Agent, Position in Company)

to make this certification

Attestation de l'état des coûts

J'atteste par la présente :
que les montants indiqués sont le plus exact possible et que ces dépenses ont été engagées pour effectuer les travaux d'évaluation sur les terrains indiqués dans la formule de rapport de travail ci-joint.

Et qu'à titre de _____ je suis autorisé
(titulaire enregistré, représentant, poste occupé dans la compagnie)

à faire cette attestation.

Signature Amable Papantomas Date July 5, 1995

Reserve FLOODING RIGHTS on Lake Nipigon to
contour elev. 855' to H.E.P.P.
C-7 dated 28th April 1950. File 12198.
Also reserve 85' from 855' contour to H.F.P.C.

See also for 1957 Crown Plans in File 402880

POPLAR POINT G-113

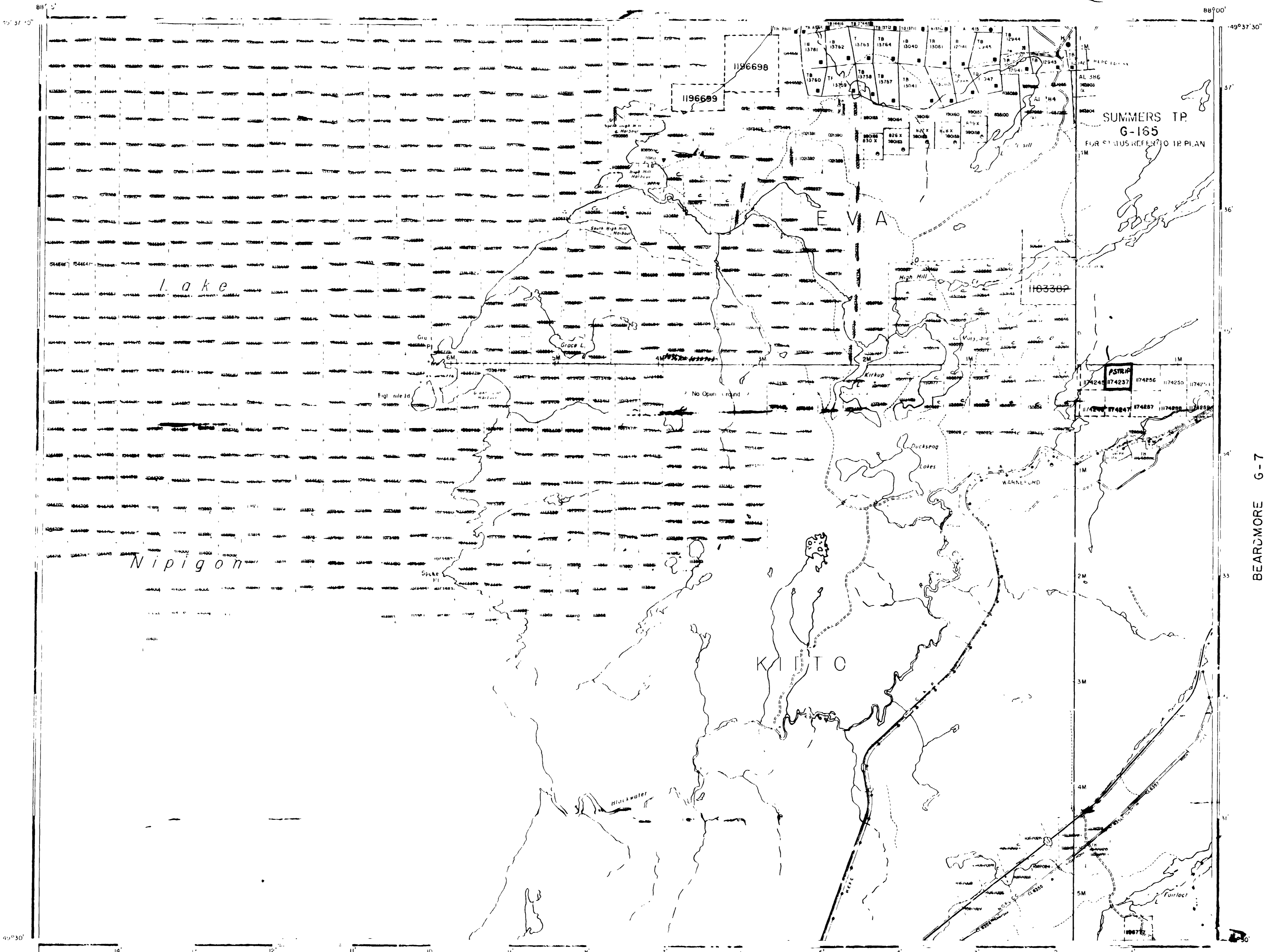

APPEARS ON THIS MAP
HAS BEEN COMPILED
FROM THE ORIGINAL SOURCE
AND IS NOT
TO BE CONSIDERED
AS A FINAL SURVEY
CONCERNING THE MINING
RIGHTS OF THE CROWN
SHOULD BE CONSULTED
WITH THE MINING
RECORDS DIVISION OF
THE DEPARTMENT OF
NORTHERN DEVELOPMENT
AND MINES FOR ADDITIONAL
INFORMATION ON THE STATUS OF THE
LANDS SHOWN HEREON.

THE SURFACE RIGHTS IN THIS MAP ARE OF
THE DISTRICT OF THE CROWN LANDS OF
ONTARIO AND ARE NOT TO BE CONSIDERED
AS A FINAL SURVEY CONCERNING THE
MINING RIGHTS OF THE CROWN. FOR
ADDITIONAL INFORMATION ON THE STATUS OF THE
LANDS SHOWN HEREON, REFER TO THE
MINING RECORDS DIVISION OF THE
DEPARTMENT OF NORTHERN DEVELOPMENT
AND MINES.

'Summer Resort' Locations Not Open For Staking

LEGEND

- HIGHWAY AND ROUTE No.
- OTHER ROAD
- TRAIL
- SURVEYED LINES
TOWNSHIP, SEC. LINES, ETC.
LOTS, MINING CLAIMS, PARCELS, ETC.
- UNSURVEYED LINES
LOT LINES
PARCEL BOUNDARY
MINING CLAIMS ETC.
- RAILWAY AND RIGHT OF WAY
- UTILITY LINES
- NON PERENNIAL STREAM
- FLOODING OR FLOODING RIGHTS
- SUBDIVISION
- ORIGINAL SHORELINE
- MARSH OR MUSKEG
- MINES

DISPOSITION OF CROWN LANDS

TYPE OF DOCUMENT	SYMBOL
PATENT, SURFACE & MINING RIGHTS	●
" SURFACE RIGHTS ONLY	○
" MINING RIGHTS ONLY	◐
LEASE, SURFACE & MINING RIGHTS	◑
" SURFACE RIGHTS ONLY	◒
" MINING RIGHTS ONLY	◓
LICENCE OF OCCUPATION	◔
CROWN LAND SALE	CS
ORDER IN DISPOSITION	OC
RESERVATION	○
CANCELLED	○
SAND & GRAVEL	○
LAND USE PERMITS FOR COMMERCIAL TOURISM/OUTPOST CAMP	○

SCALE: 1 INCH = 40 CHAINS
 FEET 0 100 200 300 400 500 600 700 800
 METERS 0 100 200 300 400 500 600 700 800

AREA
MARYJANE LAKE
 M.N.R. ADMINISTRATIVE DISTRICT
NIPIGON
 MINING DIVISION
THUNDER BAY
 LAND TITLES / REGISTRY DIVISION
THUNDER BAY

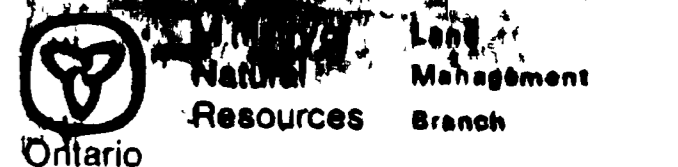

Date: 17/FEB/1981
 Number: **G-80**

PIJITAWABIK BAY & KILKENNY TWP. G-111

BEARDMORE G-7

495881

