

SUMMERS TOWNSHIP (G-165)

MINING CLAIM Nº 1197112

2003



42E12SW2005 2.27272

SUMMERS

010

SUMMERS TOWNSHIP (G-165)

CROWN LAND

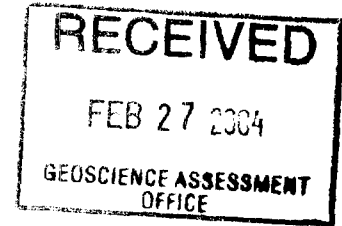

TRADITIONAL PROSPECTING — 2003

LOCATION:

Summers Township, southwest of the Municipality of Beardmore.

ACCESS:

From the Municipality of Beardmore, proceed north on Highway N^o 11 for a distance of 660 meters. Turn west onto a gravel road to the Transcanada Pipeline, a distance of approximately 1,500 meters. From there you may choose to follow the Transcanada Pipeline south to the work site, or, cross the Transcanada Pipeline and follow a bush trail to the work site. Either way, it's a distance of approximately 2,600 meters to the work site.

STYLE OF WORK CARRIED OUT:

I used a G.P.S. (Garman Map 76) and a compass (Silva). The eight starting points begin at the N^o 1 corner post of mining claim N^o 1068874 and proceed west to the N^o 4 corner post of mining claim N^o 1068872. The north boundary of these two mining claims was used as a baseline to work from and the stations to work from are numbered from ① to ⑧ inclusive. See map included at a scale of 1 : 5,000. Lines are drawn in a north - south direction, across formation, to prospect for rock exposures that may warrant work to be carried out on.

September 16: I started from the northeast corner, the N^o 1 post of mining claim N^o 1068874 which is the N^o ① location. I proceeded north towards the N^o 2 post of mining claim N^o 1068875 searching for bedrock and taking notes. At 90 meters, I noted a rock outcrop. The rock is a medium grain metasediment with minor fine grain pyrite. No other rock outcrops were noted as I continued north on this line to the N^o 2 post of mining claim N^o 1068875.

September 17: I proceeded up Line N^o ② and, at 325 meters, I noted a rock outcrop. The rock is a medium grain metasediment with an exposure of a mineralized iron formation (U.T.M. 16U0429317-5492890) consisting of some iron pyrite as well as some arsenopyrite. As I continued

north to the north boundary, there were no other rock outcrops to be noted.

- September 18:** I proceeded up Line N^o ③ and, at 290 meters, I noted a rock outcrop. The rock is a medium grain metasediment which was already encountered and noted on Line N^o ②. There were no other rock outcrops to be noted as I continued north to the north boundary.
- September 19:** At the beginning of Line N^o④ I noted a rock outcrop. The rock is a medium grain metasediment with very little iron pyrite. There were no other rock outcrops to be noted as I continued north to the north boundary.
- September 20:** At the beginning of Line N^o ⑤ I noted a rock outcrop. The rock is a medium grain metasediment with disseminated iron pyrite and two narrow quartz veins. As I continued north to the north boundary, there were no other rock outcrops to be noted.
- September 21:** I noted a rock outcrop at the beginning of Line N^o⑥. The rock is a medium grain metasediment with sparsely disseminated iron pyrite. At 215 meters, I noted a rock outcrop on the west side of the Line. The rock is a medium grain metasediment. I didn't observe any mineralization. At 355 meters I noted another rock outcrop. West of that point there's a mineralized iron formation (U.T.M. 16U0428928-5492983). I noted that there were no other rock outcrops as I continued north to the north boundary.
- September 22:** I noted a rock outcrop at the beginning of Line N^o⑦. The rock is a medium grain metasediment with no mineralization noted. At 165 meters three mineralized floats were noted and taken for assay. At 200 meters another rock outcrop was noted. The rock is a medium grain metasediment with no mineralization noted. As I continued north I noted another rock outcrop at 325 meters. The rock is a medium grain metasediment. To the east of this point I noticed a mineralized iron formation, as mentioned earlier on Line N^o ⑥. Continuing north, at 375 meters, I tied into the shoreline of a small lake.
- September 24:** I noted a rock outcrop at the beginning of Line N^o ⑧. The rock outcrop is a medium grain metasediment with no mineralization noted. Continuing north, at 365 meters, I tied into the shoreline of a small lake. There were no other rock outcrops to be noted.

Included in this package are the assay results taken from the three floats on Line N^o ⑦.

SUMMERS TOWNSHIP (G-165)

CROWN LAND

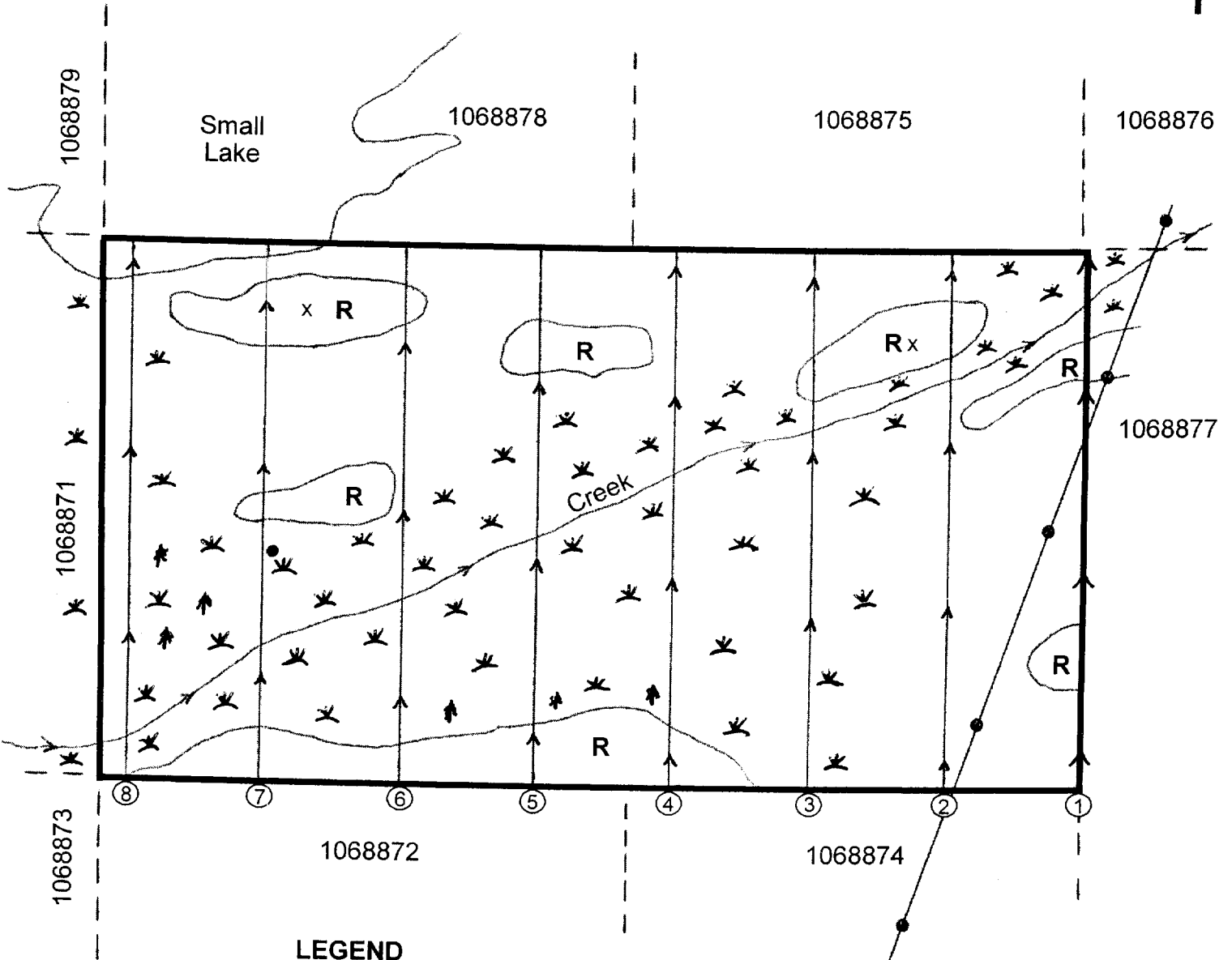

LEGEND

- = Area Prospected
- = Rock Outcrop
- = Swamp
- = Spruce Stand
- = Traverses, Lines of Direction as Indicated on Map
- = Traverse Line N^o
- = Gas Line (TCPL)
- = Iron Formation
- = Floats

SCALE

1 : 5 000

Accurassay Laboratories

1070 Lithium Dr.
 Unit #2
 Thunder Bay, ON P7B 6G3
 ida

INVOICE

Invoice No.: 82580
 Date: 23-Sep-2003
 Page: 1

Sold To:
 Lafontaine, S.
 P.O. Box 36
 Beardmore, ON P0T 1G0
 Canada

Ship To:
 Lafontaine, S.
 P.O. Box 36
 Beardmore, ON P0T 1G0
 Canada

Business No.: 100294768

Item No.	Quantity	Unit	Description	GST	PST	Unit Price	Amount
			Job# 200341280				
SP5.00	10	Each	Sample Prep	3	0.00	5.25	52.50
Au8.95	10	Each	Gold FA/AA	3	0.00	8.95	89.50
ICPAR9.00	10	Each	ICAP Aqua Regia	3	0.00	9.00	90.00
			Subtotal.				232.00
			3 - GST @ 7.0%				16.24
			Terms: Net 30 Due 23-Oct-2003				
Comments						Freight	0.00
Terms net 30 days, 2.5% per month on overdue accounts.						PST	0.00
						Total Amount	248.24

Accurassay Laboratories

1070 Lithium Dr.

Unit #2

Thunder Bay, ON P7B 6G3

ida

INVOICE

Invoice No.: 82604

Date: 26-Sep-2003

Page: 1

Sold To:

Lafontaine, S.
 P.O. Box 36
 Beardmore, ON P0T 1G0
 Canada

Ship To:

Lafontaine, S.
 P.O. Box 36
 Beardmore, ON P0T 1G0
 Canada

Business No.: 100294768

Item No.	Quantity	Unit	Description	GST	PST	Unit Price	Amount	
Full9.00	2	Each	Job#200341280 Full Assay - Zn	3	0.00	9.00	18.00	
			Subtotal:				18.00	
			3 - GST @ 7.0%				1.26	
			Terms: Net 30 Due 26-Oct-2003					
Comments							Freight	0.00
Terms net 30 days, 2.5% per month on overdue accounts.							PST	0.00
							Total Amount	19.26

1070 LITHIUM DRIVE, UNIT 2 THUNDER BAY, ONTARIO P7B 6G3
PHONE (807) 626-1630 FAX (807) 623 6820 EMAIL accuracy@tbaytel.net WEB www accurassay.com

Certificate of Analysis

Thursday, September 25, 2003

Lafontaine, S.
P.O. Box 36
Beardmore, ON, CA
P0T1G0
Ph#: (807) 875-2157
Fax#:
Email

Date Received : 12-Sep-03
Date Completed : 18-Sep-03
Job # 200341280
Reference :
Sample #: 10 Rock

Accurassay #	Client Id	Ag %	Co %	Cu %	Fe %	Ni %	Pb %	Zn %
55026	68913							
55027	68914							
55028	68915							
55029	68916							1.0886
55030	68917							
55031	68918							
55032	68919							
55033	68920							
55034	68921							4.7136
55035	68922							
55036 Check	68922							

PROCEDURE CODES: AL4AG2, AL4ICPAR

Certified By:

Derek Demianiuk B.Sc., Laboratory Manager

The results included on this report relate only to the items tested

The Certificate of Analysis should not be reproduced except in full, without the written approval of the laboratory

Page 1 of 1

AL902-0413-09/25/2003 07:55 AM



1070 LITHIUM DRIVE, UNIT 2 THUNDER BAY, ONTARIO P7B 6G3
PHONE (807) 626-1630 FAX (807) 623 6820 EMAIL accuracy@tbaytel.net WEB www accurassay.com

Certificate of Analysis

2. 27272

Friday, September 19, 2003

Lafontaine, S.
P.O. Box 36
Beardmore, ON, CA
P0T1G0
Ph#: (807) 875-2157
Fax#:
Email

Date Received : 12-Sep-03
Date Completed : 18-Sep-03
Job # 200341280
Reference :
Sample #: 10 Rock

Accurassay #	Client Id	Au ppb	Au oz/t	Au g/t (ppm)
55026	68913	1474	0.043	1.474
55027	68914	118	0.003	0.118
55028	68915	390	0.011	0.390
55029	68916	70	0.002	0.070
55030	68917	23	<0.001	0.023
55031	68918	107	0.003	0.107
55032	68919	24	<0.001	0.024
55033	68920	23	<0.001	0.023
55034	68921	155	0.005	0.155
55035	68922	<5	<0.001	<0.005
55036 Check	68922	9	<0.001	0.009

PROCEDURE CODES: AL4Au2, AL4ICPAR

Page 1 of 1

Certified By: 
Derek Demianiuk H.Bsc., Laboratory Manager

The results included on this report relate only to the items tested

The Certificate of Analysis should not be reproduced except in full, without the written approval of the laboratory

AL903-0413-09/19/2003 12:24 PM



A DIVISION OF ASSAY LABORATORY SERVICES INC.
MINERAL ASSAY DIVISION



1070 LITHIUM DRIVE, UNIT 2 THUNDER BAY, ONTARIO P7B 6G3
PHONE (807) 626-1630 FAX (807) 623 6820 EMAIL accuracy@tbaytel.net WEB www accurassay.com

Certificate of Analysis

Tuesday, October 28, 2003

Lafontaine, S.
P.O. Box 36
Beardmore, ON, CA
P0T1G0
Ph#: (807) 875-2157
Fax:
Email

Date Received : 12-Sep-03
Date Completed : 18-Sep-03
Job # 200341280
Reference :
Sample #: 10 Rock

Accurassay #	Client Id	Ag ppm	Co ppm	Cu ppm	Fe ppm	Ni ppm	Pb ppm	Zn ppm
55026	68913							
55027	68914							
55028	68915			10324				
55029	68916							10886
55030	68917							
55031	68918							
55032	68919							
55033	68920							
55034	68921							47136
55035	68922							
55036 Check	68922							

PROCEDURE CODES: AL9Au2, AL4ICPAR

Certified By:

Derek Damianik LL.Bec., Laboratory Manager

The results included on this report relate only to the items tested

The Certificate of Analysis should not be reproduced except in full, without the written approval of the laboratory

Page 1 of 1



Lafontaine, S.
Date Created: 03-09-26 04:52 PM
Job Number: 200341280
Date Received: 9/12/2003
Number of Samples: 10
Type of Sample: Rock
Date Completed: 9/18/2003
Project ID:

* The results included on this report relate only to the items tested
* This Certificate of Analysis should not be reproduced except in full, without the written approval of the laboratory.
*The methods used for these analysis are not accredited under ISO/IEC 17025

Page: 1

Accur. #	Client Tag	Ag	Al	As	B	Ba	Be	Ca	Cd	Co	Cr	Cu	Fe	K	Mg	Mn	Mo	Na	Ni	P	Pb	Sb	Se	Si	Sr	Ti	Tl	V	Y	Zn
		ppm	ppm	ppm	ppm	ppm	ppm	ppm	ppm	ppm	ppm	ppm	ppm	ppm	ppm	ppm	ppm	ppm	ppm	ppm	ppm	ppm	ppm	ppm	ppm	ppm	ppm	ppm	ppm	ppm
55026	68913	8	10215	7	40	24	<1	6607	<10	35	227	6328	29200	272	6483	244	6	509	31	711	27	<10	<1	677	36	1936	<1	<2	7	76
55027	68914	3	2807	4	67	<10	<1	2996	<10	40	338	4784	99040	<100	390	<100	2	<100	55	<100	25	<10	<1	320	1	117	<1	<2	1	12
55028	68915	13	10875	4	47	48	<1	782	<10	36	285	>7,000	51906	880	5963	350	2	184	26	295	17	<10	<1	385	3	1099	<1	<2	2	245
55029	68916	4	8657	<3	60	31	<1	2379	60	39	210	3106	81023	237	4792	234	75	173	34	235	86	<10	<1	432	12	1195	<1	<2	5	>4,000
55030	68917	<1	12260	<3	40	40	<1	3885	<10	24	198	478	39948	311	>8,000	768	11	126	37	381	15	<10	<1	407	15	1514	<1	<2	5	160
55031	68918	14	9503	<3	39	32	<1	3355	<10	21	444	1605	35030	344	4321	825	4	130	30	328	405	<10	<1	553	16	1077	<1	<2	3	1331
55032	68919	<1	5357	<3	44	11	<1	1833	<10	38	414	953	34685	129	2646	135	5	140	68	136	23	<10	<1	475	8	632	<1	<2	2	30
55033	68920	<1	11057	<3	38	24	<1	4827	<10	23	201	318	30989	151	7035	262	2	254	16	570	12	<10	<1	858	31	1524	<1	<2	6	60
55034	68921	2	12195	<3	47	22	<1	5357	221	61	212	1340	53324	116	>8,000	599	4	150	36	369	27	<10	<1	1013	24	1548	<1	<2	3	>4,000
55035	68922	<1	6448	<3	40	<10	<1	1516	<10	19	561	58	19463	<100	4552	228	4	143	38	162	11	<10	<1	484	6	1033	<1	<2	3	71
55036	68922	<1	6135	<3	37	<10	<1	1445	<10	18	531	56	18586	<100	4344	220	4	136	35	157	8	<10	<1	474	5	981	<1	<2	2	49

Certified By: 
Derek Demianiuk, H.Bsc.

68922

SUMMERS TOWNSHIP (G-165)

MINING CLAIM N° 1197112

2003

October 1, 2, 3, 4 and 6:

I used a power saw to cut out a trail to access the mining claim so that work could be conducted on it (see map included of access trail for A.T.V.).

October 7, 10, 13, 14 and 15:

I used a grubhoe and a shovel to clean an area to expose some of the iron formation (U.T.M. 16U0428928-5492983) located just south of the Small Lake. The location of this site is marked with an "X" on the map at a scale of 1:5,000. The size of the exposure done by hand is approximately 10 feet by 10 feet by 1 foot deep.

Future:

This area may have to be mechanically stripped by a tractor and an excavator as the overburden is getting too deep to be done by hand.

8. 228 . 2

SUMMERS TOWNSHIP (G-165)

Mining Claim N° 1197112

Units N° 1 and 2

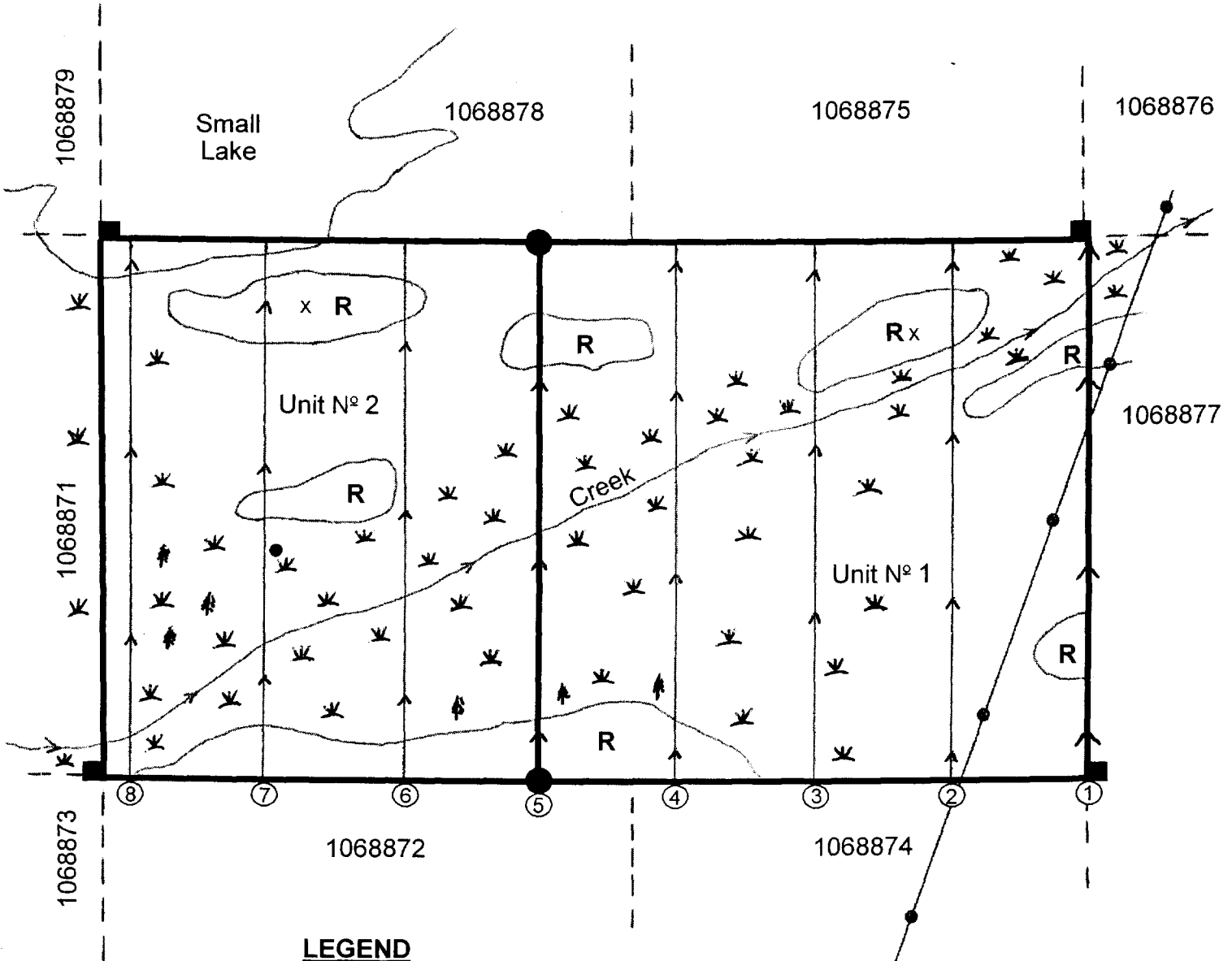

LEGEND

- | | |
|---|----------------------|
| = Area Prospected | = Corner Post and N° |
| = Rock Outcrop | = Line Post |
| = Swamp | |
| = Spruce Stand | |
| = Traverses, Lines of Direction as Indicated on Map | |
| = Traverse Line N° | |
| = Gas Line (TCPL) | |
| = Iron Formation | |
| = Floats | |

SCALE

1 : 5 000

SUMMERS TOWNSHIP (G-165) MINING CLAIM N° 1197112

2. 2727



LEGEND
- - - : Access Trail cut out with power saw

SCALE
1 : 20 000

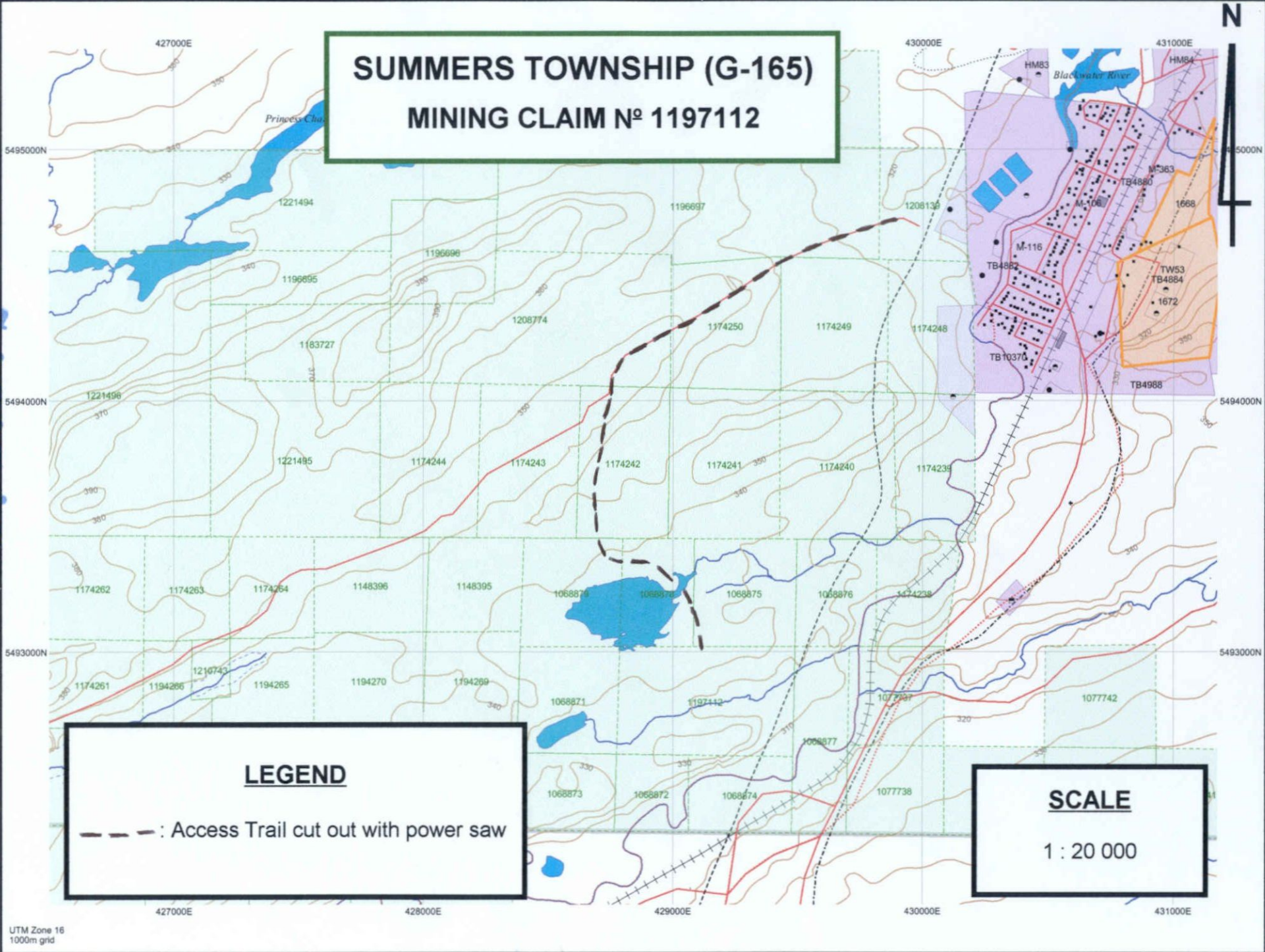

SUMMERS TOWNSHIP (G-165)

MINING CLAIM N° 1197112

2. 27272

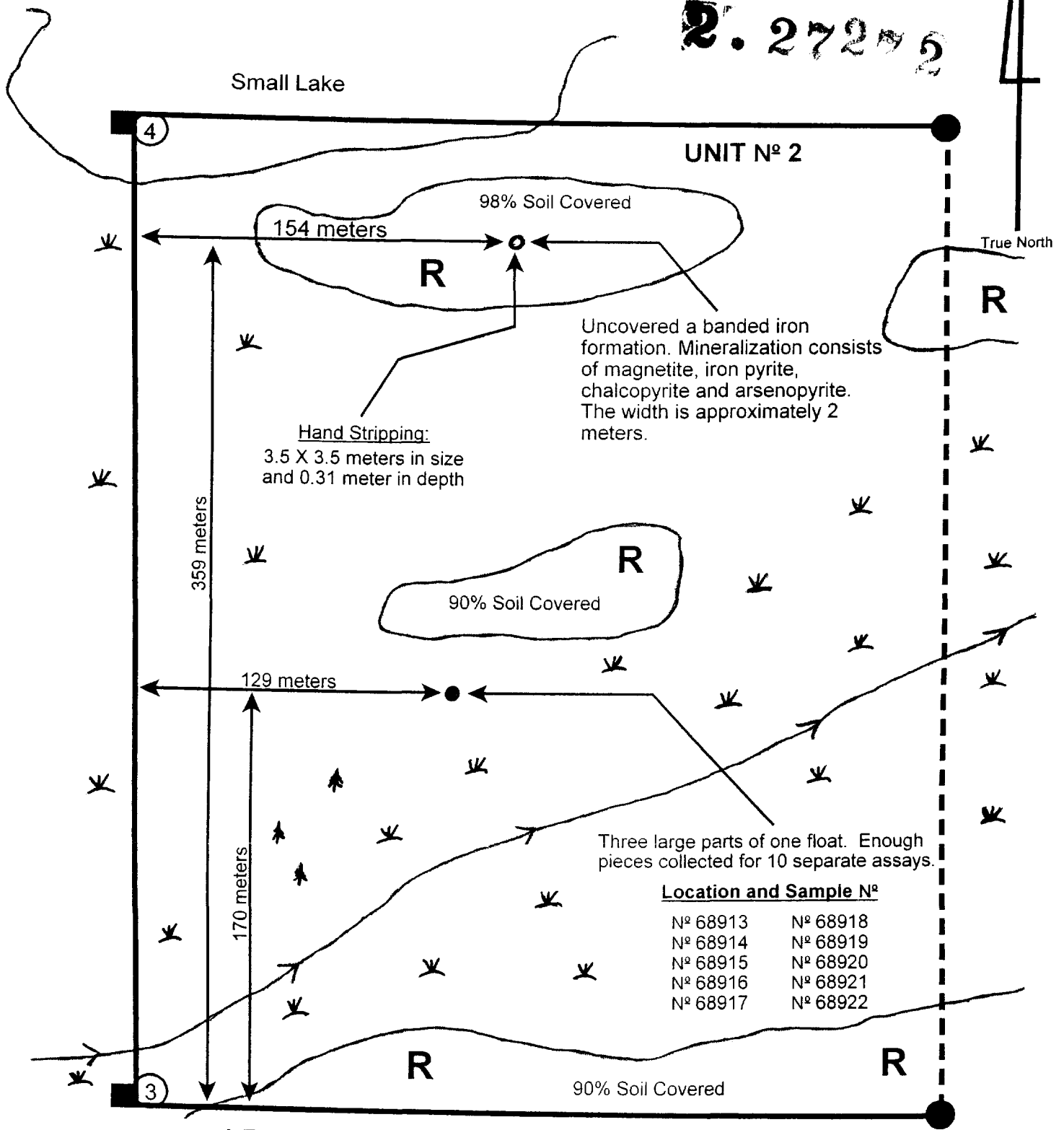

LEGEND

- = Area Prospected
- = Rock Outcrop
- = Swamp
- = Spruce Stand
- = Hand Stripping
- = One float, three parts

SCALE

1 : 2 173

Date: 2004-JUN-22

GEOSCIENCE ASSESSMENT OFFICE
933 RAMSEY LAKE ROAD, 6th FLOOR
SUDBURY, ONTARIO
P3E 6B5

SHIRLEY LAFONTAINE
P.O. BOX 36
BEARDMORE, ONTARIO
P0T 1G0 CANADA

Tel: (888) 415-9845
Fax: (877) 670-1555

Submission Number: 2.27272
Transaction Number(s): W0440.00340
W0440.00341

Dear Sir or Madam

Subject: Approval of Assessment Work

We have approved your Assessment Work Submission with the above noted Transaction Number(s). The attached Work Report Summary indicates the results of the approval.

At the discretion of the Ministry, the assessment work performed on the mining lands noted in this work report may be subject to inspection and/or investigation at any time.

If you have any question regarding this correspondence, please contact BRUCE GATES by email at bruce.gates@ndm.gov.on.ca or by phone at (705) 670-5856.

Yours Sincerely,



Ron C. Gashinski
Senior Manager, Mining Lands Section

Cc: Resident Geologist

Amede Lafontaine
(Agent)

Shirley Lafontaine
(Assessment Office)

Assessment File Library

Shirley Lafontaine
(Claim Holder)

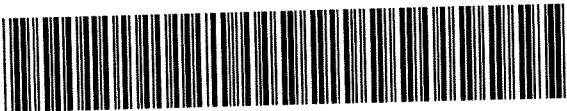

42E12SW2005 2.27272

SUMMERS

200

ONTARIO
CANADAMINISTRY OF MINING
AND PETROLEUM
PROVINCIAL MINING
REGISTRY OFFICEMining Land Tenure
Map

Date / Time of Issue: Tue Jun 22 13:10:48 EDT 2004

TOWNSHIP / AREA
SUMMERSPLAN
G-0165

ADMINISTRATIVE DISTRICTS / DIVISION

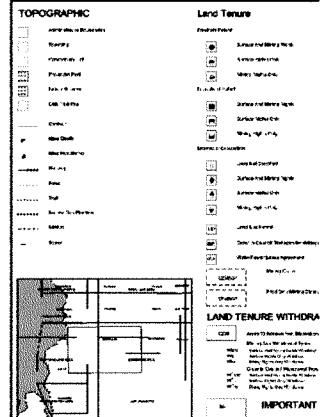
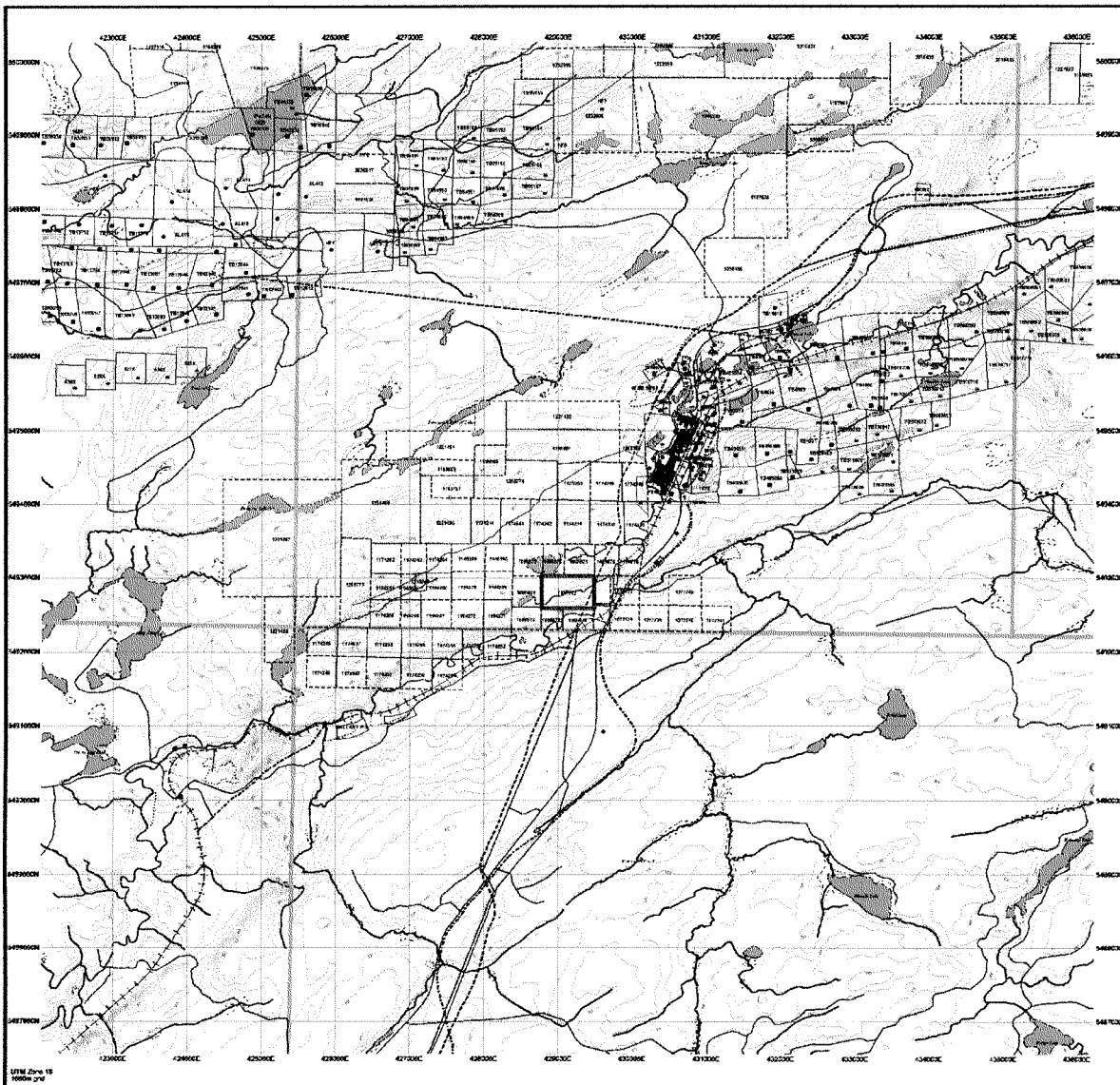
Mining Division Thunder Bay
Land Titles/Registry Division THUNDER BAY
Ministry of Natural Resources District NIPIGON

LAND TENURE WITHDRAWAL DESCRIPTIONS

Plan No.	Date	Description
42E12SW2005	2005	...
42E12SW2006	2006	...
42E12SW2007	2007	...
42E12SW2008	2008	...
42E12SW2009	2009	...

2.27272 PROSP ASSAY PSTRIP

General Information and Limitations

Copyright Information:
This map is the property of the Ministry of Mining and Petroleum. It is not to be reproduced or transmitted in any form or by any means, electronic, mechanical, photocopying, recording, or by any information storage and retrieval system, without the prior written permission of the Ministry of Mining and Petroleum.

This map is based on the best available information at the time of its preparation. The Ministry of Mining and Petroleum does not warrant the accuracy or completeness of the information shown on this map. The Ministry of Mining and Petroleum is not responsible for any errors or omissions on this map.