

LOCATION & ACCESS

THE OLIVER-SEVERN GOLD PROPERTY IS SITUATED IN ELMHIRST TOWNSHIP IN THE THUNDER BAY MINING DIVISION. THE NTS IS 42/E/12,13 - 49° 49" N LATITUDE, 87°43" W LONGITUDE.

GEOLOGICALLY THE PROPERTY IS LOCATED WITHIN THE COYLE LAKE GRANODIORITE STOCK. (OGS MAP #2373) THE STOCK INTRUDES AN ASSEMBLAGE OF FELSIC TO INTERMEDIATE METAVOLCANICS AND IS SEPARATED FROM A MAFIC VOLCANIC SEDIMENT PACKAGE TO THE SOUTH BY THE PAINT LAKE FAULT, A MAJOR DEXTRAL "TRANSCURRENT" FAULT THESE ROCKS ARE ALL LOCATED IN THE WABIGOON SUBPROVINCE.

DIRECTIONS

TRAVEL ON HIGHWAY 11 FOR 5 KMS WEST OF JELlicoe TO HIGHWAY 801 (OR 24 KMS EAST FROM BEARDMORE) THEN TURN NORTH.

TRAVEL NORTHERLY ON HIGHWAY 801 PAST PASHA LAKE CAMP, BUSH LAKE CAMP, CUE'S CAMP AND PAINT LAKE CAMP FOR 12.9 KMS.

STOP 100 METRES BEFORE THE BRIDGE OVER THE BLACK STURGEON RIVER. TURN RIGHT (EAST) ONTO A GOOD SAND ROAD AND TRAVEL 12 KMS EAST. 75 METRES WEST (BEFORE) OF THE CREEK FROM MUD LAKE INTO THE BLACK STURGEON RIVER (SMALL BRIDGE AND CULVERT) THERE IS A BUSH ROAD TO THE SOUTH WHICH LEADS 2.1 KMS TO THE GOLD SHOWING. THERE ARE SEVERAL POINTS OFF THIS ROAD ALONG WHICH THE MORE EASTERLY PART OF THE GRID AND MUD LAKE MAY BE ACCESSED.

SLASHING & SAMPLING:

AN EXPLORATION PROGRAM OF SLASHING AND SAMPLING WAS CARRIED OUT AT THE MAIN SHOWING (TB1120504) IN ELMHIRST TOWNSHIP. THE WORK WAS PERFORMED BY J. PARRES AND J. TOMAC.

GRAB SAMPLES WERE OBTAINED FROM SEVERAL TRENCHES ON THE WEST

SIDE OF THE MAIN SHOWING AREA. THE MAIN SHOWING IS LOCATED IN THE SOUTH EAST CORNER OF CLAIM TB1120504.

A COPY OF THE ASSAY DATA IS ENCLOSED. ALL SAMPLES CONTAINED QUARTZ AND PYRITE. SAMPLES WITH HEAVIER CONCENTRATIONS OF PYRITE RETURNED THE HIGHER GOLD VALUES.

**RESULT:**

ECONOMIC GOLD VALUES WERE OBTAINED IN FIVE OF THE SIX SAMPLES ASSAYED.

**CONCLUSION:**

ECONOMIC GOLD VALUES EXIST AT THE OLIVER SEVERN MAIN SHOWINGS. THE SHOWING REPRESENTS A DILATANT ZONE CAUSED BY TECTONIC FORCES ACTING ON THE BATHOLITH. (E.G. BALMORAL MINE, P.Q.)

**RECOMMENDATIONS:**

AN I.P. SURVEY SHOULD BE CARRIED OUT. IF THE GROUND IS TOO WET TO FACILITATE A SURVEY WHICH WOULD OTHERWISE DRILL TARGETS, A PROGRAM OF SHORT VERTICAL DRILL HOLES THROUGH OVERBURDEN AND PENETRATING 4 TO 5 FEET OF BEDROCK SHOULD BE CARRIED OUT IN THE SWAMP ADJACENT TO THE SHOWING IN A GRID PATTERN.



# ACCURASSAY LABORATORIES

A DIVISION OF ASSAY LABORATORY SERVICES INC.

1070 LITHIUM DRIVE, UNIT 2  
THUNDER BAY, ONTARIO P7B 6G3  
PHONE (807) 623-6448  
FAX (807) 623-6820

Page 1

JAMES R.B. PARRES  
2175 HWY 61 R.R. #3  
THUNDER BAY, ONTARIO  
P7C 4V2

May 29, 1995

Job #954641

Accurassay	Sample #	Customer	Gold ppb	Gold Oz/t
	1	9776✓	11166	0.326
	2	9777✓	62769	1.831
	3	9778✓	14702	0.429
	4	9779✓	429	0.013
	5	9780✓	36457	1.063
	6	9781✓	9149	0.267
	7 CHECK	9781	8066	0.235

Certified By: \_\_\_\_\_



**ACCURASSAY LABORATORIES**

(A DIVISION OF ASSAY LABORATORY SERVICES, INC.)

MINERAL ASSAYERS, ENVIRONMENTAL CHEMISTS,  
ANALYTICAL CONSULTANTS

1070 Lithium Drive, Unit 2, THUNDER BAY, ON P7B 6G3  
Tel.: (807) 623-6448 Fax: (807) 623-6820

**INVOICE**

33270

TO

**JAMES R.B. PARRIS**  
**2175 HWY 61 R.R. #3**  
**THUNDER BAY, ONTARIO**  
**P7C 4V2**

DATE	June 1, 1995
CUSTOMER ORDER No.	
WORK ORDER No.	Job #954641
DATE SUBMITTED	

TERMS

Net 30 days, 1.5% per month on overdue accounts

6	Sample Prep	\$4.25	\$25.50
6	Gold	\$9.65	\$57.90
1	Acid Digest	\$2.00	\$2.00
1	Copper	\$2.50	\$2.50
1	Zinc	\$1.95	\$1.95
1	Silver	\$1.95	\$1.95
1	Report Charge	\$5.00	\$5.00
	Subtotal		\$96.80
	7% G.S.T. #R100294768		\$6.78
	Amount Due Before July 3, 1995		\$103.58

*Thank You!*

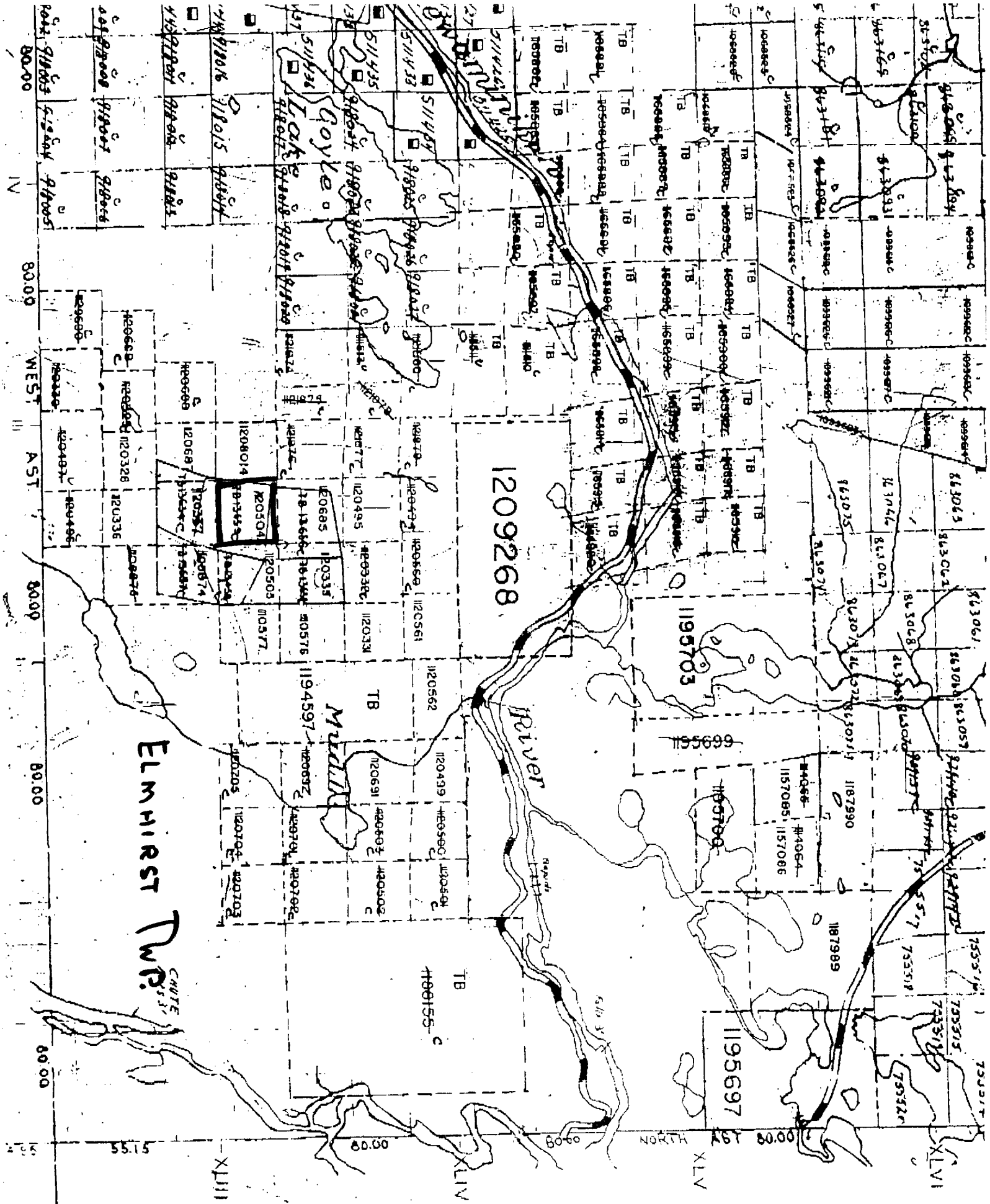

**ELMHIRST DWP**  
CHUTE

1209268

1195703

1195697

RICKABY TP. G-161

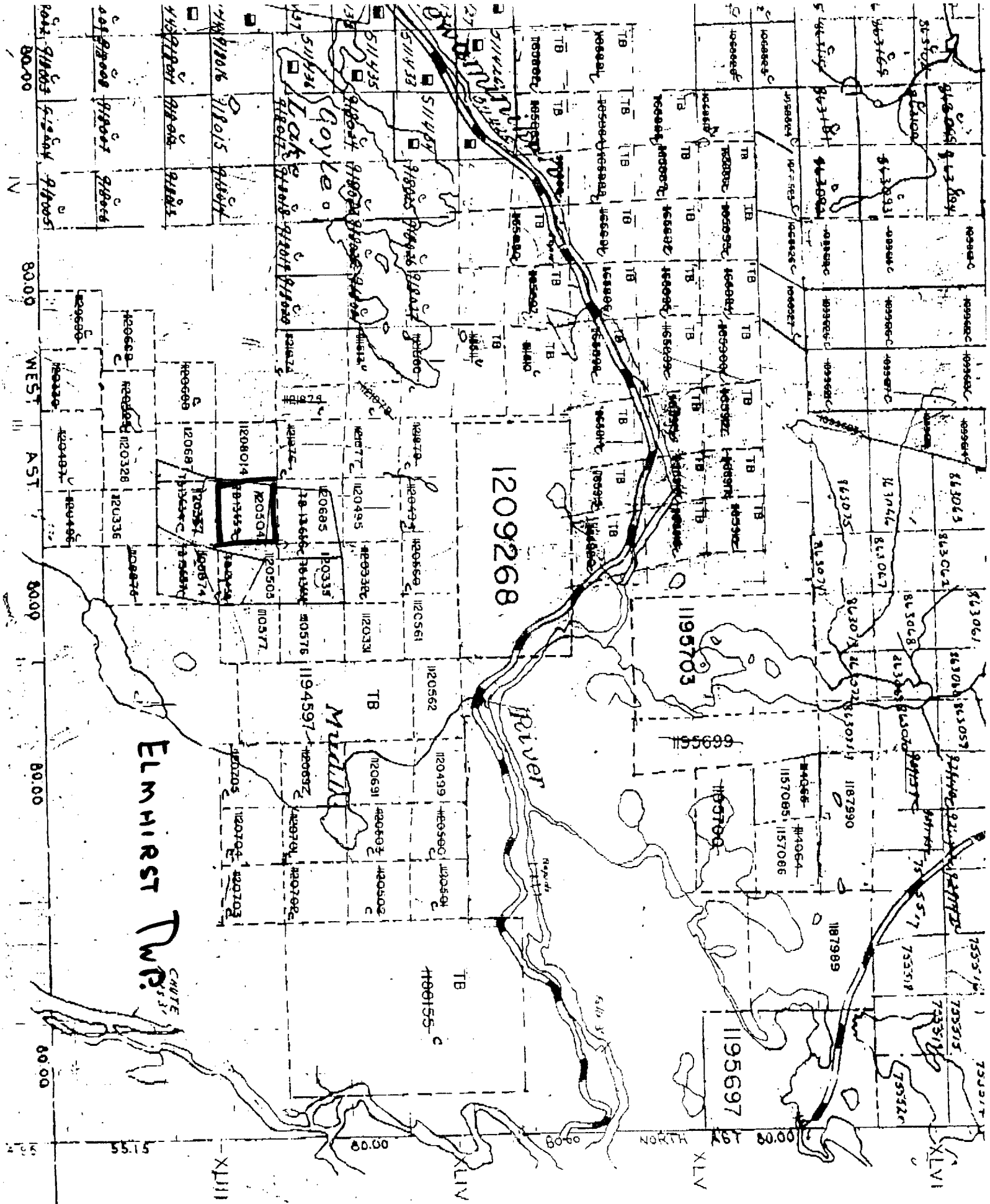



# Report of Work Conducted After Recording Claim

## Mining Act

Transaction Number

**W9540-145**

Personal information collected on this form is obtained under the authority of the Mining Act. This information will be used for correspondence. Questions about this collection should be directed to the Provincial Manager, Mining Lands, Ministry of Northern Development and Mines, Fourth Floor, 159 Cedar Street, Sudbury, Ontario, P3E 6A5, telephone (705) 670-7264

- Instructions:**
- Please type or print all information
  - Refer to the Mining Act Recorder.
  - A separate copy of the technical reports and maps
  - A sketch, showing the claims the work is assigned to, must accompany this report

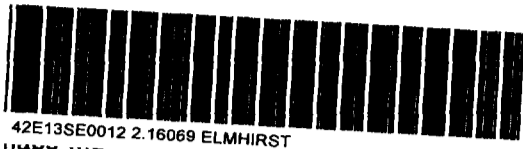

42E13SE0012 2.16069 ELMHIRST

900

or consult the Mining

Recorded Holder(s) <i>James Parres (60%) John Tomac 40%</i>	Client No. <i># 179748 # 202369</i>
Address <i>2175 Hwy 61, Thunder Bay, P7C 4V2</i>	Telephone No. <i>475-3633</i>
Mining Division <i>THUNDER BAY</i>	M or G Plan No. <i>6162</i>
Township/Area <i>ELMHIRST TWP.</i>	<i>Lake P2N 259</i>
Dates Work Performed From: <i>May 3</i>	To: <i>May 8/95</i>

**Work Performed (Check One Work Group Only)**

Work Group	Type
Geotechnical Survey	
Physical Work, Including Drilling	
Rehabilitation	
Other Authorized Work	
Assays	<input checked="" type="checkbox"/> (GOLD)
Assignment from Reserve	

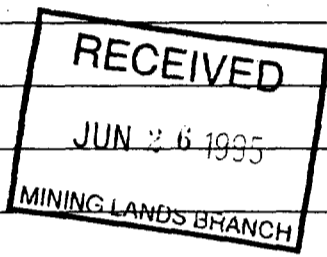

Total Assessment Work Claimed on the Attached Statement of Costs \$ ~~258~~ <sup>254</sup> 254. -

**Note:** The Minister may reject for assessment work credit all or part of the assessment work submitted if the recorded holder cannot verify expenditures claimed in the statement of costs within 30 days of a request for verification.

**Persons and Survey Company Who Performed the Work (Give Name and Address of Author of Report)**

Name	Address
<i>JAMES PARRES</i>	<i>2175 HWY 61, THUNDER BAY</i>

(attach a schedule if necessary)

**Certification of Beneficial Interest \* See Note No. 1 on reverse side**

I certify that at the time the work was performed, the claims covered in this work report were recorded in the current holder's name or held under a beneficial interest by the current recorded holder.	Date <i>JUNE 1195</i>	Recorded Holder or Agent (Signature) <i>James R B Parres</i>
--	--------------------------	---

**Certification of Work Report**

I certify that I have a personal knowledge of the facts set forth in this Work report, having performed the work or witnessed same during and/or after its completion and annexed report is true.		
Name and Address of Person Certifying <i>JAMES R. B. PARRES, 2175 HWY 61, THUNDER BAY</i>		
Telephone No. <i>475-3633</i>	Date <i>JUNE 1195</i>	Certified By (Signature) <i>James R B Parres</i>

**For Office Use Only**

Total Value Cr. Recorded <b>254</b>	Date Recorded	Mining Recorder <i>U. G. Weira</i>	Received Stamp <b>RECEIVED</b> JUN 2 1995 AM 7,8,9,10,11,12,1,2,3,4,5,6 PM
	Deemed Approval Date <i>Aug 31/95</i>	Date Approved	
	Date Notice to Amendments Sent		





Ministry of Northern Development and Mines

Ministère du Développement du Nord et des mines

Statement of Costs for Assessment Credit

État des coûts aux fins du crédit d'évaluation

Mining Act/Loi sur les mines

Transaction No./N° de transaction

W9540-145

Personal information collected on this form is obtained under the authority of the Mining Act. This information will be used to maintain a record and ongoing status of the mining claim(s). Questions about this collection should be directed to the Provincial Manager, Minings Lands, Ministry of Northern Development and Mines, 4th Floor, 159 Cedar Street, Sudbury, Ontario P3E 6A5, telephone (705) 670-7264.

Les renseignements personnels contenus dans la présente formule sont recueillis en vertu de la Loi sur les mines et serviront à tenir à jour un registre des concessions minières. Adresser toute question sur la collecte de ces renseignements au chef provincial des terrains miniers, ministère du Développement du Nord et des Mines, 159, rue Cedar, 4<sup>e</sup> étage, Sudbury (Ontario) P3E 6A5, téléphone (705) 670-7264.

1. Direct Costs/Coûts directs

Type	Description	Amount Montant	Totals Total global
Wages Salaires	Labour Main-d'oeuvre 1 DAY	150.-	
	Field Supervision Supervision sur le terrain		150.-
Contractor's and Consultant's Fees Droits de l'entrepreneur et de l'expert-conseil	Type		
Supplies Used Fournitures utilisées ASSAYS	Type		
		103.58	
			103.58
Equipment Rental Location de matériel	Type		
Total Direct Costs Total des coûts directs			253.58

2. Indirect Costs/Coûts indirects

\*\* Note: When claiming Rehabilitation work Indirect costs are not allowable as assessment work. Pour le remboursement des travaux de réhabilitation, les coûts indirects ne sont pas admissibles en tant que travaux d'évaluation.

Type	Description	Amount Montant	Totals Total global
Transportation Transport	Type		
Food and Lodging Nourriture et hébergement			
Mobilization and Demobilization Mobilisation et démobilsation			
Sub Total of Indirect Costs Total partiel des coûts indirects			
Amount Allowable (not greater than 20% of Direct Costs) Montant admissible (n'excédant pas 20 % des coûts directs)			
Total Value of Assessment Credit (Total of Direct and Allowable Indirect costs)		Valeur totale du crédit d'évaluation (Total des coûts directs et Indirects admissibles)	

Note: The recorded holder will be required to verify expenditures claimed in this statement of costs within 30 days of a request for verification. If verification is not made, the Minister may reject for assessment work all or part of the assessment work submitted.

Note : Le titulaire enregistré sera tenu de vérifier les dépenses demandées dans le présent état des coûts dans les 30 jours suivant une demande à cet effet. Si la vérification n'est pas effectuée, le ministre peut rejeter tout ou une partie des travaux d'évaluation présentés.

Filing Discounts

- Work filed within two years of completion is claimed at 100% of the above Total Value of Assessment Credit.
- Work filed three, four or five years after completion is claimed at 50% of the above Total Value of Assessment Credit. See calculations below:

Total Value of Assessment Credit	Total Assessment Claimed
	x 0.50 =

Remises pour dépôt

- Les travaux déposés dans les deux ans suivant leur achèvement sont remboursés à 100 % de la valeur totale susmentionnée du crédit d'évaluation.
- Les travaux déposés trois, quatre ou cinq ans après leur achèvement sont remboursés à 50 % de la valeur totale du crédit d'évaluation susmentionné. Voir les calculs ci-dessous.

Valeur totale du crédit d'évaluation	Evaluation totale demandée
	x 0,50 =

Certification Verifying Statement of Costs

I hereby certify: that the amounts shown are as accurate as possible and these costs were incurred while conducting assessment work on the lands shown on the accompanying Report of Work form.

that as \_\_\_\_\_ I am authorized (Recorded Holder, Agent, Position in Company)

to make this certification

Attestation de l'état des coûts

J'atteste par la présente : que les montants indiqués sont le plus exact possible et que ces dépenses ont été engagées pour effectuer les travaux d'évaluation sur les terrains indiqués dans la formule de rapport de travail ci-joint

Et qu'à titre de \_\_\_\_\_ je suis autorisé (titulaire enregistré, représentant, poste occupé dans la compagnie)

à faire cette attestation.

Signature: James R. B. Parres Date: June 1/95



Ministry of  
Northern Development  
and Mines

Ministère du  
Développement du Nord  
et des Mines

Geoscience Approvals Section  
933 Ramsey Lake Road  
6th Floor  
Sudbury, Ontario  
P3E 6B5

August 31, 1995

Our File: 2.16069  
Transaction #: W9540.00145

Mining Recorder  
Ministry of Northern Development & Mines  
435 James Street South  
Suite B003  
Thunder Bay, Ontario  
P7E 6E3

Dear Mr. Weirmeir:

**Subject: APPROVAL OF ASSESSMENT WORK CREDITS ON MINING CLAIM  
TB 1120504 IN ELMHIRST TOWNSHIP**

All the deficiencies outlined in the Notice of Deficiency dated August 14, 1995 have been corrected. Accordingly, **assessment work credits have been approved** as outlined on the Report of work form. The credits have been approved under Section 17 (Assays) of the Mining Act Regulations.

The approval date is August 31, 1995.

If you have any questions regarding this correspondence, please contact Steven Beneteau at (705) 670-5855.

Yours sincerely,



Ron C. Gashinski  
Senior Manager, Mining Lands Section  
Mining and Land Management Branch  
Mines and Minerals Division

*SBB* SBB/sb

cc: Resident Geologist  
Thunder Bay, Ontario

Assessment Files Library  
Sudbury, Ontario

**Notes**

THE INFORMATION THAT APPEARS ON THIS MAP HAS BEEN COMPILED FROM VARIOUS SOURCES, AND ACCURACY IS NOT GUARANTEED. THOSE WISHING TO STAKE MINING CLAIMS SHOULD CONSULT WITH THE MINING RECORDER, MINISTRY OF NORTHERN DEVELOPMENT AND MINES, FOR ADDITIONAL INFORMATION ON THE STATUS OF THE LANDS SHOWN HEREON.

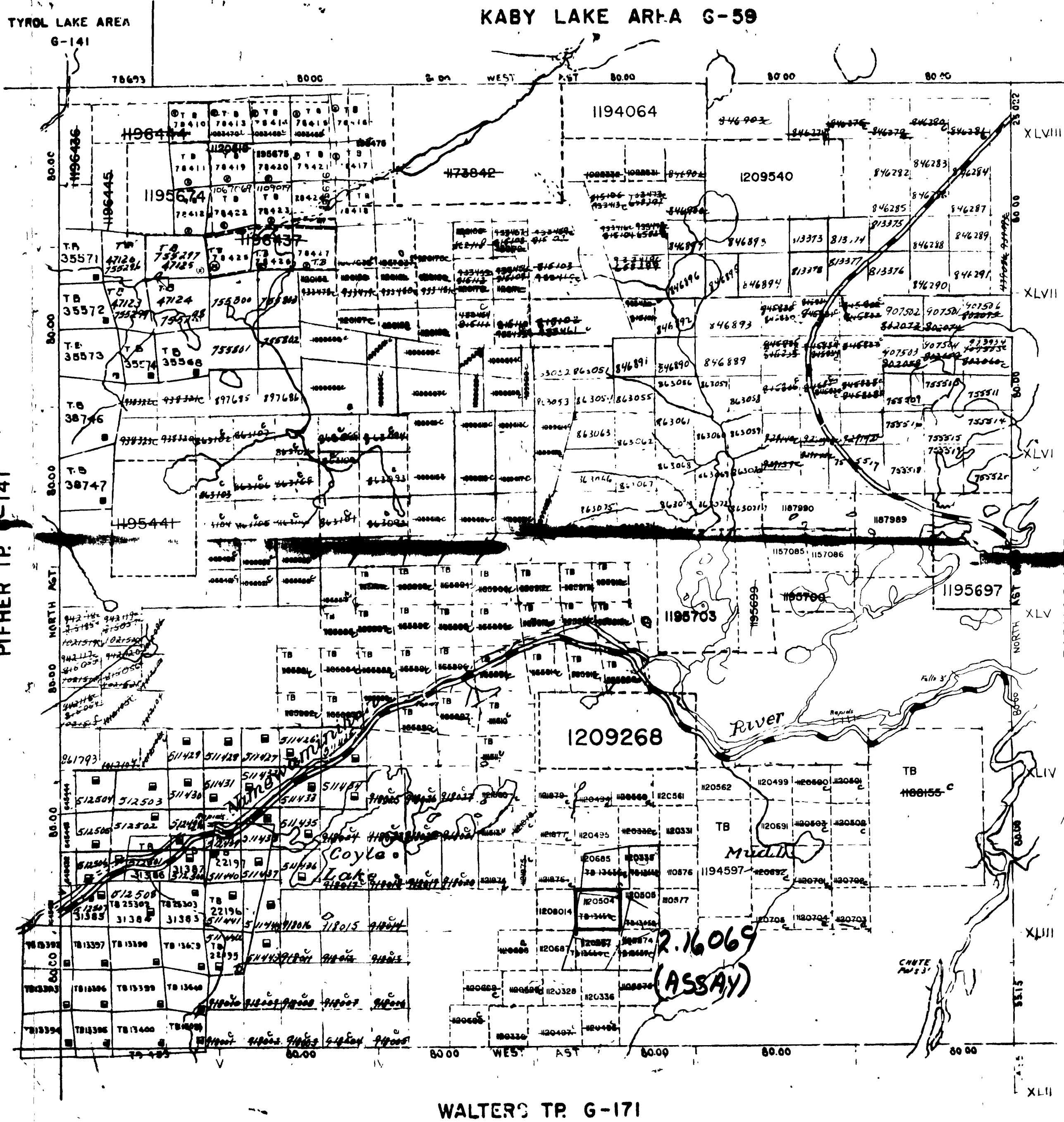

**TYPE OF DOCUMENT**

PATENT SURFACE & MINING RIGHTS	○
" SURFACE RIGHTS ONLY	○
" MINING RIGHTS ONLY	○
LEASE SURFACE & MINING RIGHTS	□
" SURFACE RIGHTS ONLY	□
" MINING RIGHTS ONLY	□
LICENCE OF OCCUPATION	▽
ORDER IN COUNCIL	○
RESERVATION	○
CANCELLED	○
SAND & GRAVEL	○
LAND USE PERMITS FOR COMMERCIAL TOURISM/OUTPOST CAMPS	○

NOTE: MINING RIGHTS IN PARCELS PATENTED PRIOR TO MAY 6, 1913 VESTED IN ORIGINAL PATENTEE BY THE PUBLIC LANDS ACT, R.S.O. 1970, CHAP. 380, SEC. 63, SUBSEC. 1

**LEGEND**

HIGHWAY AND ROUTE No	—
OTHER ROADS	—
TRAILS	—
SURVEYED LINES	—
TOWNSHIPS, BASE LINES, ETC	—
LOTS, MINING CLAIMS, PARCELS, ETC	—
UNSURVEYED LINES	—
LOT LINES	—
PARCEL BOUNDARY	—
MINING CLAIMS ETC	—
RAILWAY AND RIGHT OF WAY	—
UTILITY LINES	—
NON PERENNIAL STREAM	—
FLOODING OR FLOODING RIGHTS	—
SUBDIVISION OR COMPOSITE P. AND RESERVATIONS	—
ORIGINAL SURVEY LINE	—
MARSH OR MUSKEG	—
MINES	—
TRAVERSE MONUMENT	—

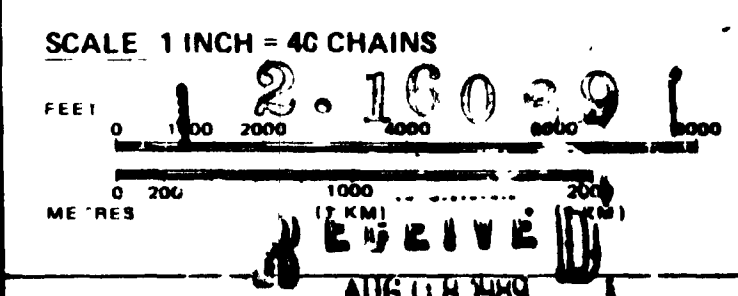

TOWNSHIP **ELMHIRST**

M.N.R. ADMINISTRATIVE DISTRICT **NIPIGON**

MINING DIVISION **GERALDTON**

LAND TITLES / REGISTRY DIVISION **THUNDER BAY**

Ministry of Land Management  
Natural Resources Branch  
Ontario  
Date **JANUARY 29th, 1981**  
Number **G-162**



SUAAMP

BASELINE 046° 42'

BASELINE 106° 47'

SUAAMP

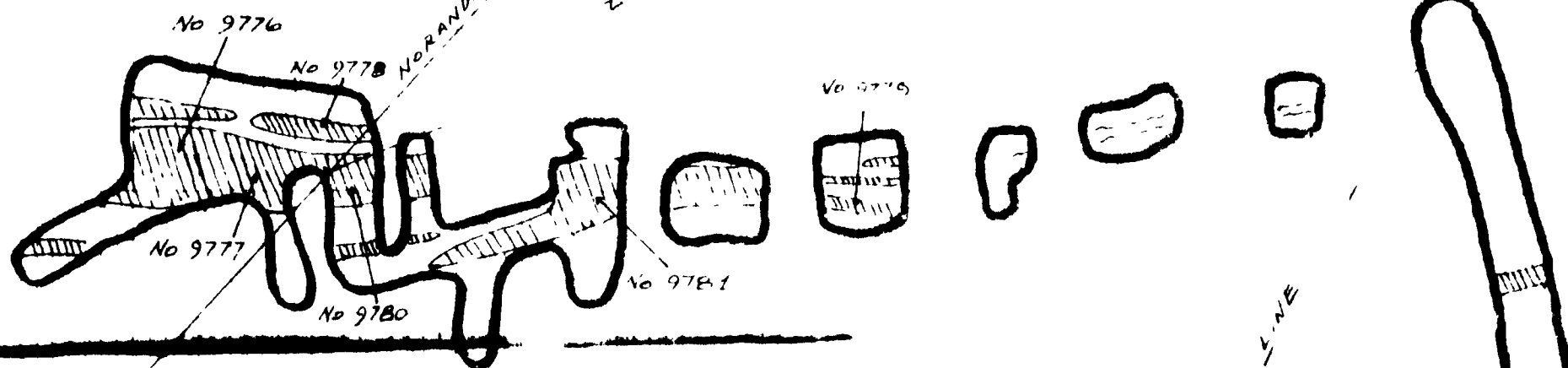

### LEGEND

 QUARTZ VEIN  
 9776 SAMPLE NO AND  
 D.326 ASSAY VALUE  
 OZS/TON

## OLIVER SEVERN SAMPLE PLAN

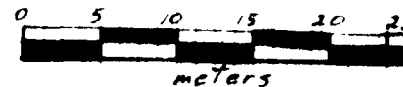

ELMHIRST TWP

SAMPLE NO.	GOLD OZS./TON	DESCRIPTION
1 9776	0.326	QTZ w 25% PYRITE
2 9777	1.831	90% PYRITE
3 9778	0.429	QTZ w 15% PYRITE
4 9779	0.013	QTZ w 3% PYRITE
5 9780	1.063	QTZ w 11% PYRITE
6 9781	0.267	QTZ w 5% PYRITE

# 2.16069

