

DIAMOND DRILLING



010

TOWNSHIP: Woolrich

REPORT NO.: 10

WORK PERFORMED BY: Burt S. Haavaldsrud

<u>CLAIM No.</u>	<u>HOLE No.</u>	<u>FOOTAGE</u>	<u>DATE</u>	<u>NOTE</u>
P 636098	2	115.5	Oct/82	(1)

NOTES: (1) #282-83



Start a new page for every new hole, but fill in top portion of form only on first page for each hole.

DRILLING COMPANY <b>FOUR NINE LEWIS</b>	DATE HOLE STARTED <b>OCT. 27 - 1982</b>	DATE COMPLETED <b>OCT 31<sup>ST</sup> 1982</b>	COLLAR ELEVATION	DATE LOGGED <b>SEP 20 83</b>	LOGGED BY <b>R. P. ALLERSTON</b>	BEARING OF HOLE FROM NORTH <b>330°(E)</b>	TOTAL FOOTAGE <b>115 1/2'</b>	DIP OF HOLE AT COLLAR <b>50°</b>	LOCATION OF HOLE IN RELATION TO A FIXED POINT ON THE CLAIM <b>443' EAST R4 59' SOUTH OF NORTH BOND CLAIM. P. 636098</b>	MAP REFERENCE NO.	PROPERTY NAME <b>HAARALDSRUUD</b>	CLAIM NO. <b>P. 636098</b>	LOCATION (Tp., Lot, Con. OR Lot. and Long.) <b>WOOLRICH TWP.</b>
--	--	---	------------------	---------------------------------	-------------------------------------	--	----------------------------------	-------------------------------------	--	-------------------	--------------------------------------	-------------------------------	---

FOOTAGE FROM TO	ROCK TYPE	DESCRIPTION <small>Colour, grain size, texture, minerals, alteration, etc.</small>	PLANAR FEATURE ANGLE *	CORE SPECIMEN FOOTAGE †	YOUR SAMPLE NUMBER	SAMPLE FOOTAGE		ASSAYS +
						FROM	TO	
0	5 1/2'	CASING OVERBURDEN SOIL, HUMUS						
5 1/2'	25'	DIORITE FINE LT. GREY BLEACHED APPEARANCE A FEW FINEST STRAGGLES & BLENDS (OR THICKS) POOR CORING 18'-20' (BROWN GROUND, WHERE OCCASIONAL PYT. SPACS, NO MAGNETIC SUSCEPT. ALORNE BLEND, BIOTITE UNALTERED DIORITE)						
25'	50'	DIORITE CONTINUOUS - DIORITE, FINE HORNE BLEND AND BIOTITE BLENDS OF ORTHOCLASE 31' - BROKEN CORE RECOVERED AT 31'-35', MINOR SPLITTINGS AT 41'-45 FT. 53' 405T CORE 40-45 FT (GROUND BY DRILL)				43'	45'	24, 22, 03
50'	75'	DIORITE CONTINUOUS - DIORITE, BUNCH GLASSY QUARTZ VEIN AT 56' - FINE GR. A 5 INCH CLEAR GLASSY QUARTZ VEIN, APPROX AT 68 FT. BLEBY OR TWO CLASE AT 73 FT. INSIGNIFICANT SPLITTINGS						
75'	100'	DIORITE AS ABOVE, CONTINUOUS DIORITE, SOME FINE GR. H. BLEND - BIOTITE CRYSTAL SIZE. VARIATION TO						
100'	115 1/2'	DIORITE AS ABOVE, - GLASSY QUARTZ STRANDER (6") APP. 104 FT. GENERALLY UNALTERED FORMATION THROUGHOUT CORE						
<u>END DRILL HOLE N92</u>								

\* For features such as foliation, bedding, schistosity, measured from the long axis of the core.

+ Additional credit available. See Assessment Work Regulations.

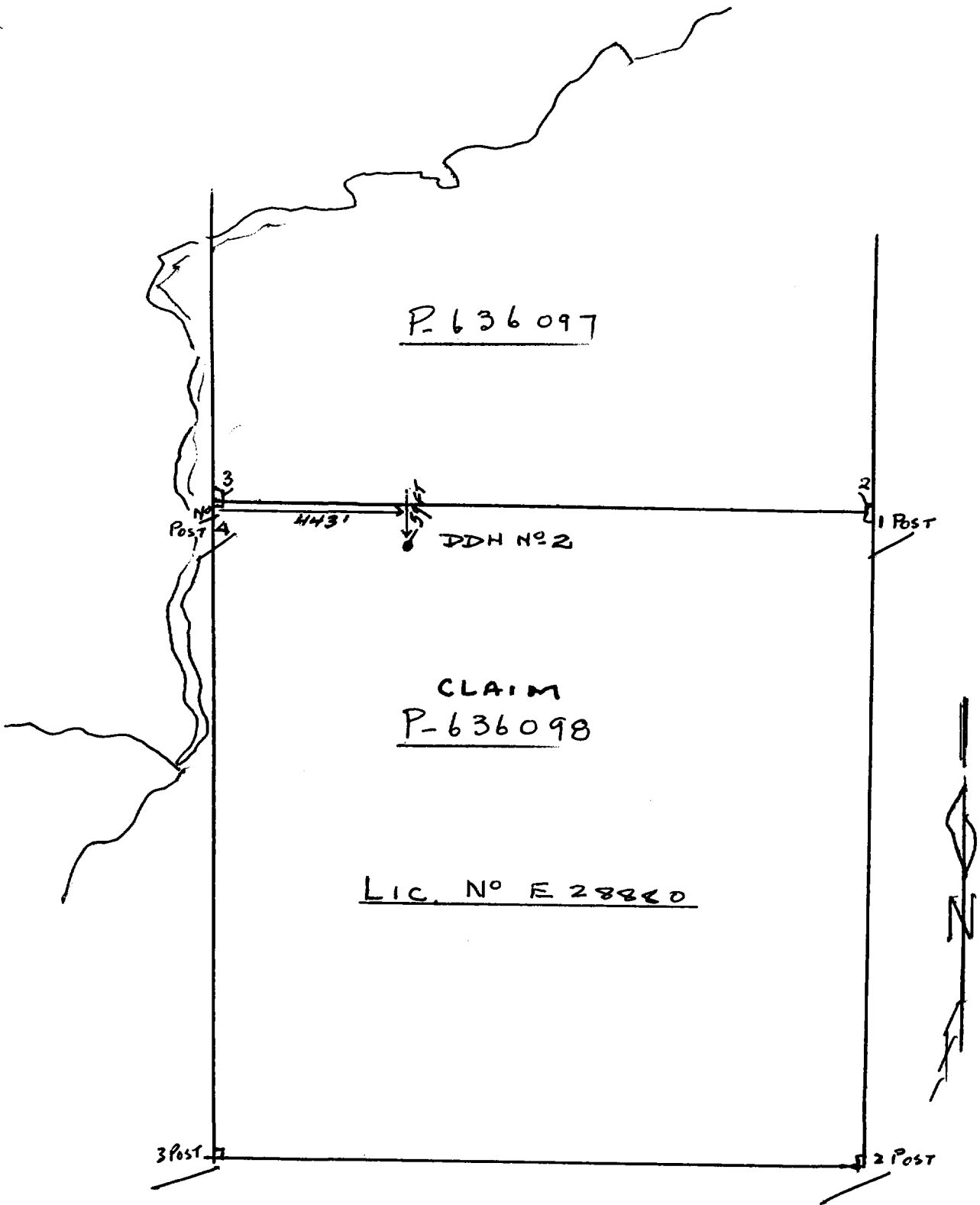

P-636097

4431  
DDH No 2  
1 Post  
3 Post  
4 Post

CLAIM  
P-636098

LIC. No E 28860

3 Post

2 Post



#292



42F01NE0003 10 WOOLRICH

900

W9306.00292

The Mi

Name and Postal Address of Recorded Holder  
**BURT S. HAAVALDSRUD** **E 28890**  
**52 NEESOMADINA, HORNEPAYNE, ONTARIO**

Summary of Work Performance and Distribution of Credits

Total Work Days Cr. claimed <i>115 1/2</i>	Mining Claim		Work Days Cr.	Mining Claim		Work Days Cr.	Mining Claim		Work Days Cr.
	Prefix	Number		Prefix	Number		Prefix	Number	
for Performance of the following work. (Check one only)	<input checked="" type="checkbox"/> P.	<i>636098</i>	<i>60</i>						
	<input type="checkbox"/> Manual Work								
	<input type="checkbox"/> Shaft Sinking Drifting or other Lateral Work.	<i>636097</i>	<i>51 1/2</i>						
	<input type="checkbox"/> Compressed Air, other Power driven or mechanical equip.								
<input type="checkbox"/> Power Stripping									
<input checked="" type="checkbox"/> Diamond or other Core drilling									
<input type="checkbox"/> Land Survey									

All the work was performed on Mining Claim(s): *P. 636098 - 097*

Required Information eg: type of equipment, Names, Addresses, etc. (See Table Below)

*DIAMOND DRILLERS; ELWOOD FOURNIER & CO  
 Box 224,  
 HORNEPAYNE, ONT.*

ONTARIO GEOLOGICAL SURVEY  
 ASSESSMENT FILES  
 RESEARCH OFFICE  
 NOV 22 1983  
 RECEIVED

RECORDED  
 SEP 22 1983  
 Receipt No. \_\_\_\_\_

RECORDED  
 1 SEP 22 1983  
 Receipt No. \_\_\_\_\_

Date of Report: *Sept. 21 1983*      Recorder/Holder or Agent (Signature): *[Signature]*

Certification Verifying Report of Work

I hereby certify that I have a personal and intimate knowledge of the facts set forth in the Report of Work annexed hereto, having performed the work or witnessed same during and/or after its completion and the annexed report is true.

Name and Postal Address of Person Certifying  
*R.E. ALLERSTON  
 543 PINE ST N. TIMMINS, ONT.  
 P4N-6L9*

Date Certified: *Sept. 21 1983*      Certified by (Signature): *[Signature]*

Table of Information/Attachments Required by the Mining Recorder

Type of Work	Specific information per type	Other information (Common to 2 or more types)	Attachments
Manual Work		Names and addresses of men who performed manual work/operated equipment, together with dates and hours of employment.	Work Sketch: these are required to show the location and extent of work in relation to the nearest claim post.
Shaft Sinking, Drifting or other Lateral Work			
Compressed air, other power driven or mechanical equip.	Type of equipment	Names and addresses of owner or operator together with dates when drilling/stripping done.	Work Sketch (as above) in duplicate
Power Stripping	Type of equipment and amount expended. Note: Report on equipment must be submitted within 30 days of recording.		
Diamond or other core drilling	Signed core log showing; footage, diameter of core, number and angles of holes.		
Land Survey	Name and address of Ontario land surveyer.	Nil	Nil

ALDERSON TWP. (M. 1135)

1 1/2 M.

W

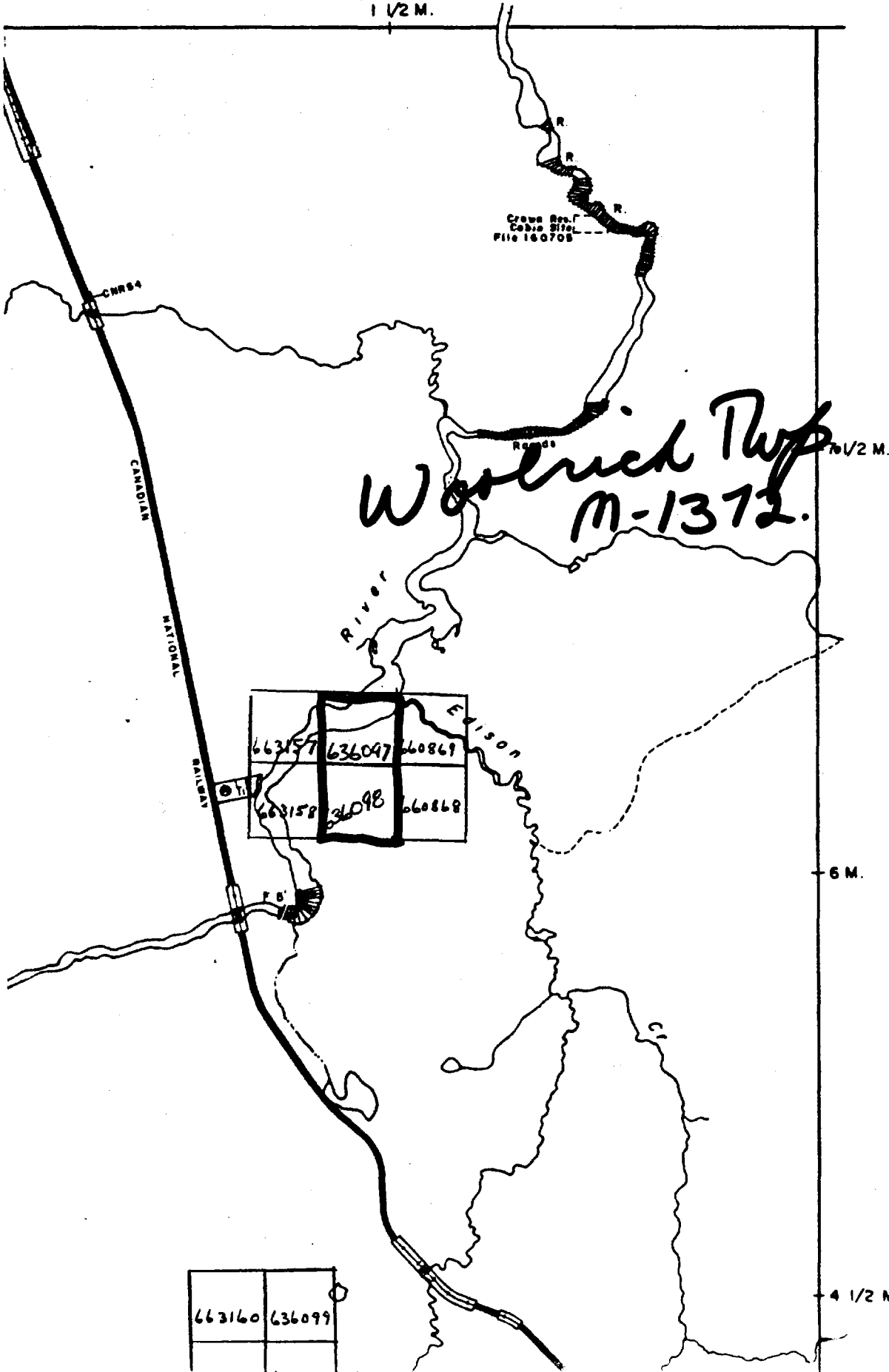

SCALE

- PATENTED
- CROWN L
- LEASES
- LOCATED
- LICENSE
- MINING R
- SURFACE
- ROADS
- IMPROVED
- KING'S +
- RAILWAYS
- POWER L
- MARSH O
- MINES
- CANCELLI
- PATENTED

TWP. (M. 1256)

400' sur  
shores of