

2 . 27208

# FARRIES LAKE PROPERTY

**RECEIVED**  
FEB 18 2004  
GEOSCIENCE ASSESSMENT  
OFFICE

PROVINCIAL RECORDING  
OFFICE - SUDBURY  
**RECEIVED**  
FEB 18 2004  
A.M. *10* P.M. *1:10*  
7 | 8 | 9 | 10 | 11 | 12 | 1 | 2 | 3 | 4 | 5 | 6

**GILLES GIONET**  
**P.O. Box 277**  
**Manitouwadge, ON**  
**Phone No. (807) 826-3516**

**Work Report done by: Michael Gionet**  
**Phone No. (807) 826-4851**



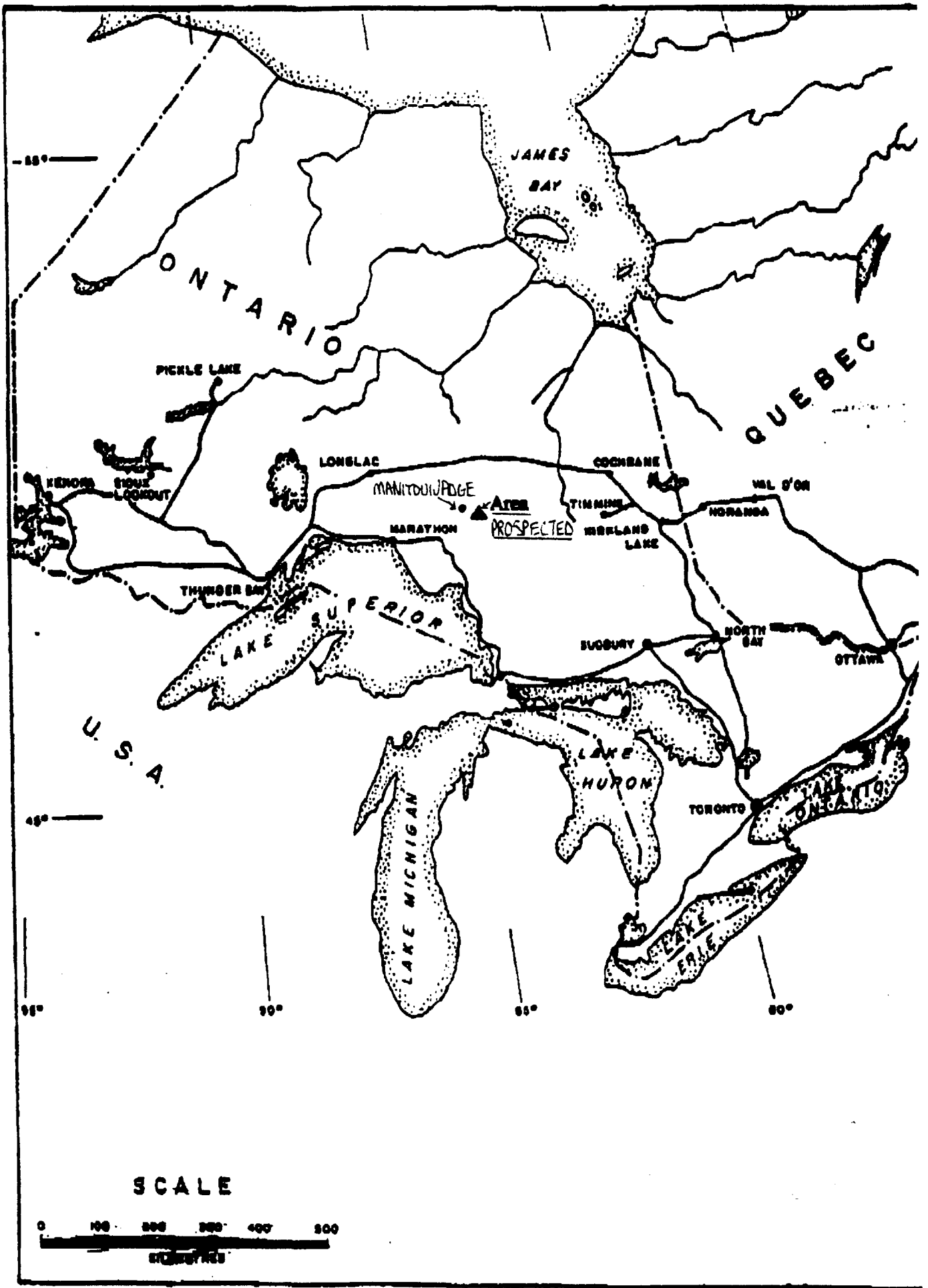

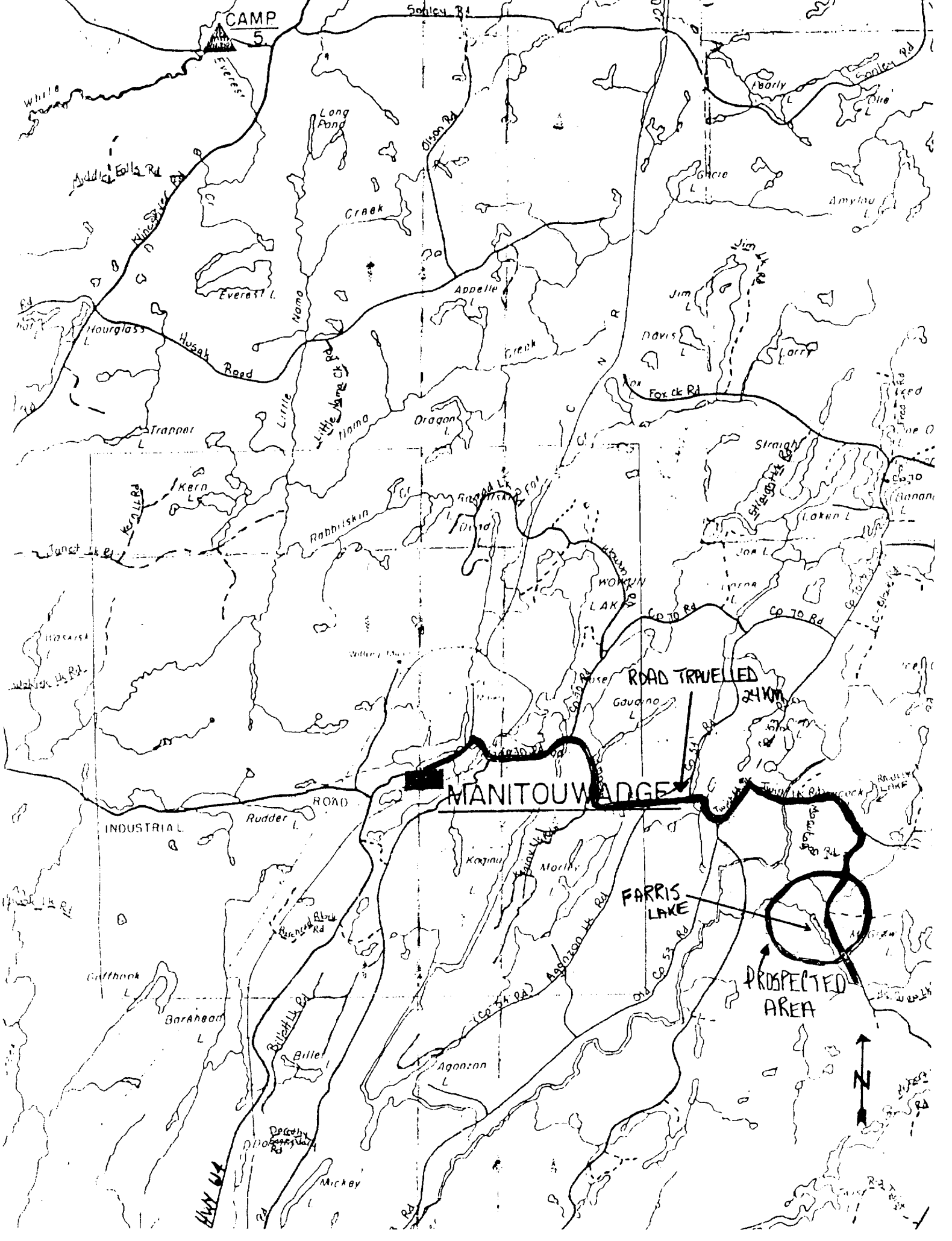

CAMP 5

MANITOU WADGE

ROAD TRAVELLED 24 KM

FARRIS LAKE

PROSPECTED AREA



**FROM DISPOSITION**

RIGHTS ONLY  
 RIGHTS ONLY  
 NO SURFACE RIGHTS

**NICKLE TWP G-2853**

GERTRUDE TWP G-2852

ROBERTA TWP G-2816

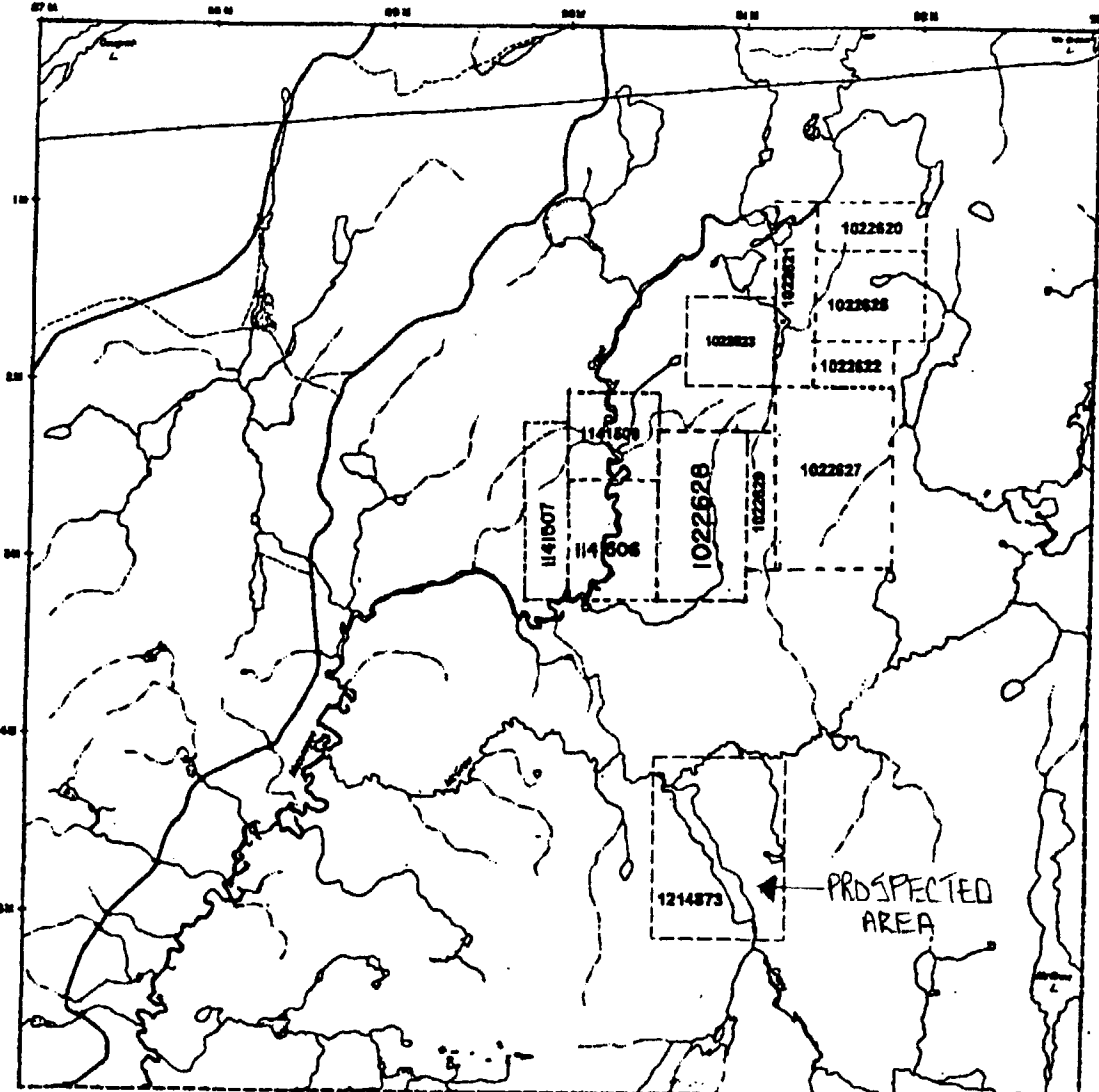

McGRAW LAKE G-602

FROM THIS  
 THE MAP  
 CONSISTED  
 SOURCES  
 IS NOT  
 THESE  
 COULD CON-  
 BE SOME  
 HISTORY OF  
 BY BLOW-  
 BE FOR AD-  
 ADAPTATION  
 OF THE  
 REGION.

HIGHWAY AND ROUTE NO	
OTHER ROADS	
TRAILS	
SURVEYED LINES:	
TOWNSHIP, BALK LINES, ETC.	
LOTS, MINING CLAIMS, PARCELS, ETC.	
UNSURVEYED LINES:	
LOT LINES	
PARCEL BOUNDARY	
MINING CLAIMS, ETC.	
RAILWAY AND RIGHT OF WAY	
UTILITY LINES	
NON-PERMANENT STREAM	
FLOODING OR FLOODING RIGHTS	
SUBDIVISION OR COMPORTE PLAN	
RESERVATIONS	
ORIGINAL BOUNDLINE	
MATCH OR MARKS	
WATER	
TRAVERSE MONUMENT	

DISPOSITION OF CROWN LANDS	
TYPE OF DOCUMENT	SYMBOL
PATENT, SURFACE & MINING RIGHTS	
SURFACE RIGHTS ONLY	
MINING RIGHTS ONLY	
LEASE, SURFACE & MINING RIGHTS	
SURFACE RIGHTS ONLY	
MINING RIGHTS ONLY	
LICENSE OF OCCUPATION	
GRANT-IN-FULL	
RESERVATION	
CANCELLED	
SAND & GRAVEL	
LAND USE PERMIT FOR COMMERCIAL, TOURISM, COUNTRY CLUBS	
NOTE: MINING RIGHTS IN PARCELS PATENTED PRIOR TO 1900 & 1910 WERE IN ORIGINAL PATENTS BY THE PUBLIC LANDS ACT, R.S.O. 1907, CAP. 200, SEC. 48, SUBSEC. 1	

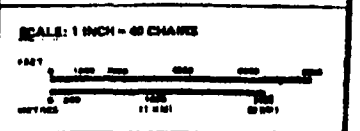

TOWNSHIP  
**CECIL**  
 M. S. S. ADMINISTRATIVE DISTRICT  
 TERRACE BAY  
 MINING DIVISION  
 THUNDER BAY  
 LAND TITLES / REGISTRY DIVISION  
 THUNDER BAY

Ministry of Natural Resources and Mines  
 Ministry of Northern Development and Mines  
 Ontario  
 1000  
 G-2857

80722

FARRIS LAKE PROPERTY  
G-2857 LECIL TWP THUNDER BAY DIVISION

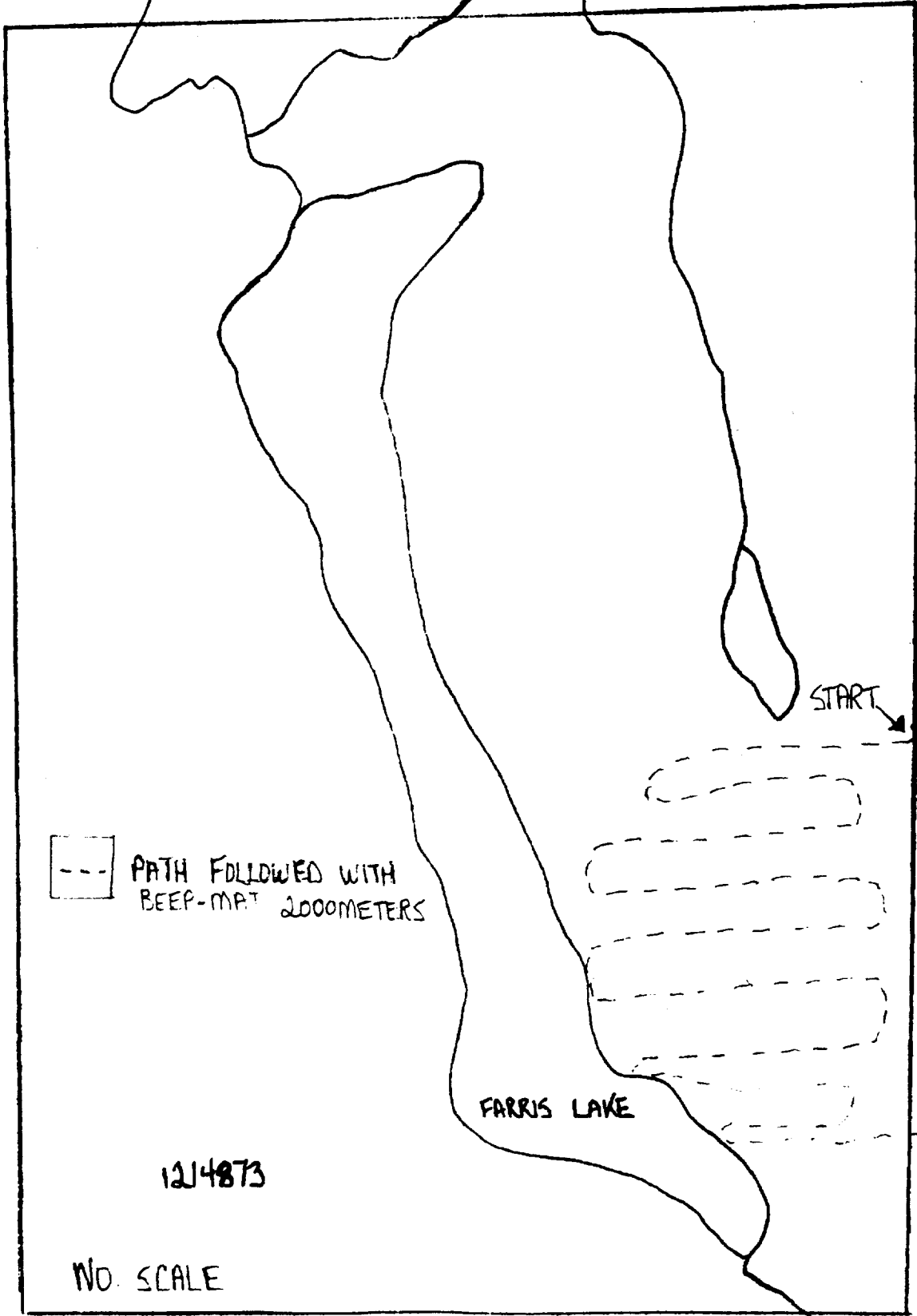

--- PATH FOLLOWED WITH  
BEEP-MAT 2000 METERS

FARRIS LAKE

START

TWIST ROAD

FINISH

1214873

NO. SCALE



**FARRIES LAKE PROPERTY**  
**THUNDER BAY DIVISION**  
**CECIL TOWNSHIP**  
**G-2857**

**DATE: September 1 to September 3, 2003**

**BEEP MAT COST**

Travel time:	2 days (96km return)	\$120.00
Work Force:	1 man @ \$15.00/hr. x 16 hrs.	\$240.00
Gas for Truck:	40 ltrs x 0.88 cents/ltr	\$ 35.20
		_____
	<b>Total Cost of Beep Matting</b>	<b>\$395.20</b>
		=====

FARRIS LAKE PROPERTY  
G-2857 CECIL TWP THUNDER BAY DIVISION

2. 2. 8

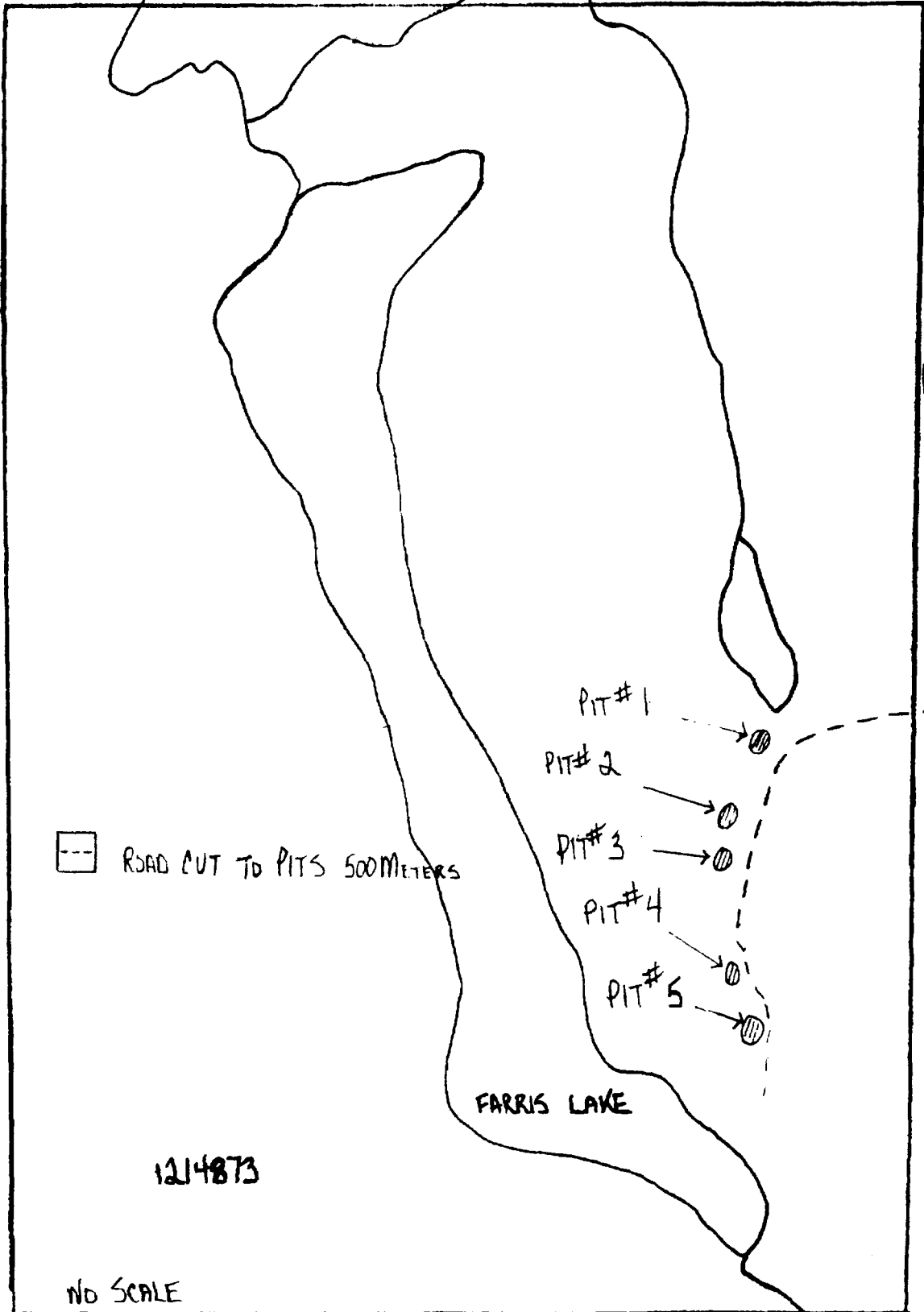

--- ROAD CUT TO PITS 500 METERS

TWIST ROAD

FARRIS LAKE

1214873

NO SCALE



**FARRIES LAKE PROPERTY**  
**THUNDER BAY DIVISION**  
**CECIL TOWNSHIP**  
**G-2857**

**DATE: September 4 to September 5, 2003**

**ROAD CUTTING COST**

Travel time:	2 days (96km return) 2 men x \$15.00/hr x 4 hrs.	\$120.00
Work Force to cut Skidder Trails to Pits:	2 men x \$15.00/hr x20 hrs.	600.00
Gas for Truck:	40 ltrs x 0.88 cents	35.20
Gas for Chain Saw	10 ltrs. x 0.88 cents	8.80
		<hr/>
	<b>Total cost to cut trail</b>	<b>\$764.00</b>
		<hr/> <hr/>



**FARRIES LAKE PROPERTY  
THUNDER BAY DIVISION  
CECIL TOWNSHIP  
G-2857  
CLAIM NO. 1214873**

DATE: September 6 to September 8, 2003

**PIT NO. 1 COST TO DEVELOP:**

Travel time:	3 days (144km return) 2 men x \$15.00/hr x 6 hrs.	\$180.00
Dig Pit with Backhoe:	4 hrs. x \$65.00/hr.	260.00
Drilling:	6 holes x 4' deep (drilled 24') 2 men c \$15.00/hr. x 6hrs.	180.00
Blasting:	2 men x \$15.00/hr. x 1hr.	30.00
Dynamite:	24 sticks x \$3.50/stick	84.00
Caps:	6 caps c \$5.00/cap	30.00
Drill Bits:	2 bits c \$60.00/bit	120.00
Gas for Truck:	60 ltrs x 0.88 cents/ltr	52.80
Drill Rental:	\$20.00/day x 1 day	20.00
	<b>TOTAL COST PIT NO.1</b>	<b>\$956.00</b>

PIT # 1

 - MAFIC VOLCANIC

 - MASSIVE SULPHIDE

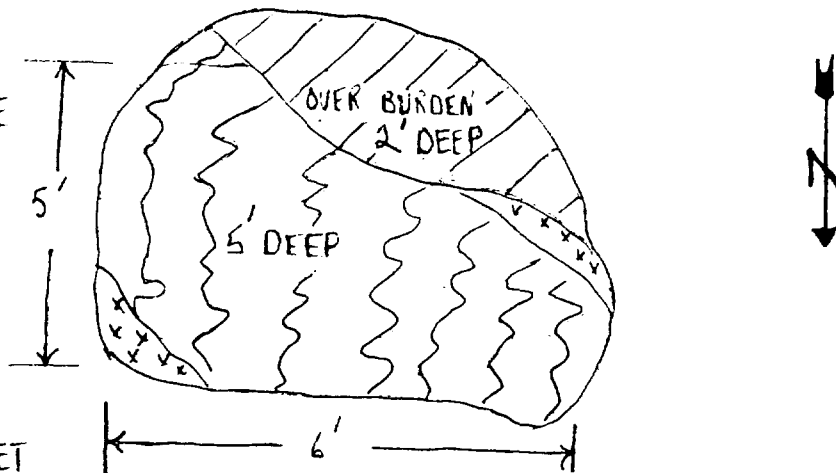

NO ASSAY RETURNED YET



**FARRIES LAKE PROPERTY**  
**THUNDER BAY DIVISION**  
**CECIL TOWNSHIP**  
**G-2857**  
**CLAIM NO. 1214873**

**DATE:** September 9 to September 10, 2003

**PIT NO. 2 COST TO DEVELOP:**

Travel time:	2 days (96 km return) 2 men x \$15.00 /hr. x 4 hrs.	\$120.00
Dig Pit with Backhoe:	2 hrs. x \$65.00	130.00
Drilling:	4 holes x 4' deep = 16' drilled 2 men x \$15.00 per hour x 4 hrs.	120.00
Blasting:	2 men x \$15.00/hr. x 1 hr.	30.00
Dynamite:	16 sticks x \$3.50/stick	56.00
Caps:	4 caps x \$5.00/cap	20.00
Drill Bits:	1 bit x \$60.00/bit	60.00
Gas for Truck:	40 litres x 0.88/ltr	35.00
Drill Rental:	\$20.00/day	20.00
	<b>TOTAL COST PIT # 2</b>	<b><u>\$591.00</u></b>

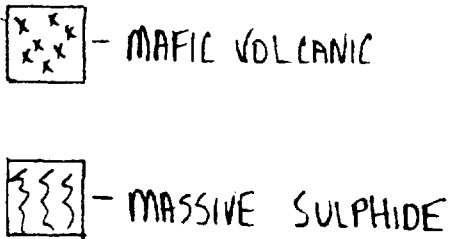
PIT # 2

  
 - MAFIC VOLCANIC  
 - MASSIVE SULPHIDE

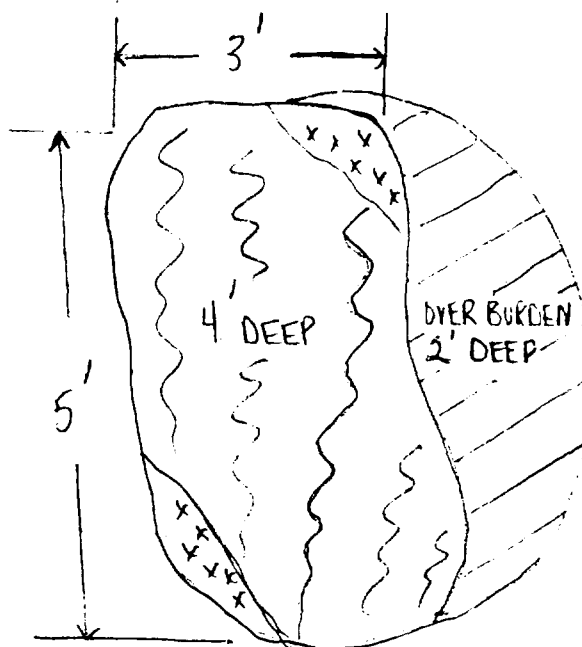

NO ASSAY RETURNED YET

**FARRIES LAKE PROPERTY**  
**THUNDER BAY DIVISION**  
**CECIL TOWNSHIP**  
**G-2857**  
**CLAIM NO. 1214873**

**DATE:** September 11 to September 13, 2003

**PIT NO. 3 COST TO DEVELOP:**

Travel time:	3 days (144km return) 2 men x \$15.00/hr. x 6 hrs.	\$ 180.00
Dig Pit with Backhoe:	14 hrs. x \$65.00/hr.	910.00
Drilling:	9 holes x 4' deep = 36' drilled 2 men x \$15.00/hr. x 9 hrs.	270.00
Blasting:	2 men x \$15.00/hr x 1 ½ hr.	45.00
Dynamite:	36 sticks x \$3.50/stick	126.00
Caps:	9 caps c \$5.00/cap	45.00
Drill Bits:	3 bits x \$60.00/bit	180.00
Gas for Truck:	60 litres x \$.88/ltr	52.80
Drill Rental:	\$20.00/day	20.00
	<b>TOTAL COST OF PIT NO. 3</b>	<b>\$1828.80</b>

PIT # 3

 - MASSIVE SULPHIDE

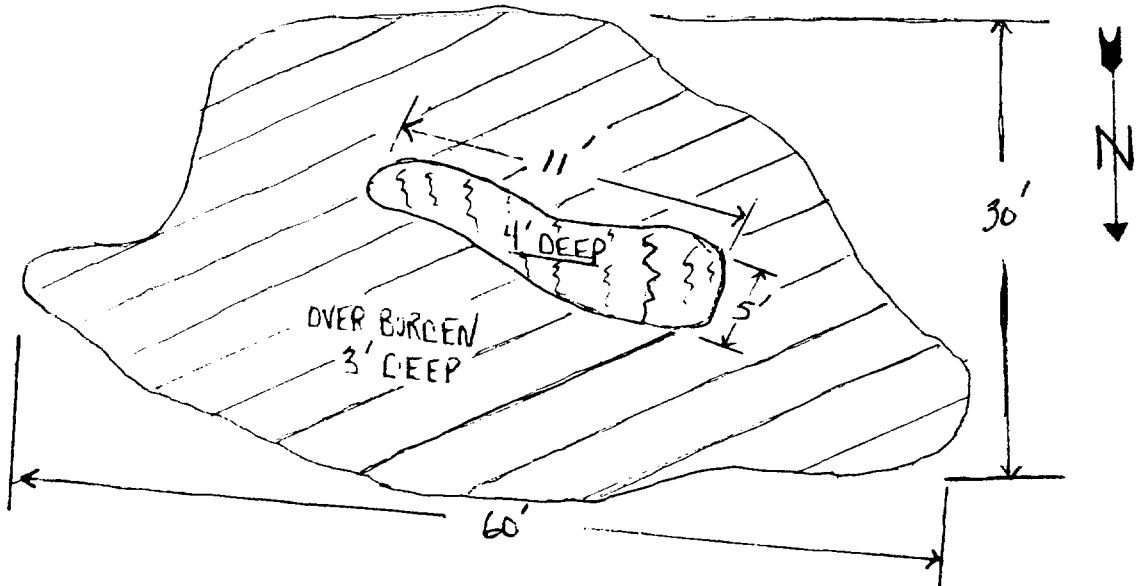

**FARRIES LAKE PROPERTY**  
**THUNDER BAY DIVISION**  
**CECIL TOWNSHIP**  
**G-2857**  
**CLAIM NO. 1214873**

**DATE:** September 14 to September 16, 2003

**PIT NO. 4 COST TO DEVELOP:**

Travel time:	3 days (144km return) 2 men x \$15.00/hr. x 6 hrs.	<b>\$ 180.00</b>
Dig Pit with Backhoe:	16 hrs. x \$65.00	1040.00
Drilling:	6 holes x 4' deep = 24' drilled 2 men x \$15.00/hr. x 6 hrs.	180.00
Blasting:	2 men x \$15.00/hr. x 1 hr.	30.00
Dynamite:	24 sticks x \$3.50/stick	84.00
Caps:	6 caps c \$5.00/cap	30.00
Drill Bits:	2 bits x \$60.00	120.00
Gas for Truck:	60 litres x \$.88/ltr.	52.80
Drill Rental:	\$20.00/day	<u>20.00</u>
	<b>TOTAL COST OF PIT NO. 4</b>	<b><u><u>\$1736.00</u></u></b>

PIT # 4

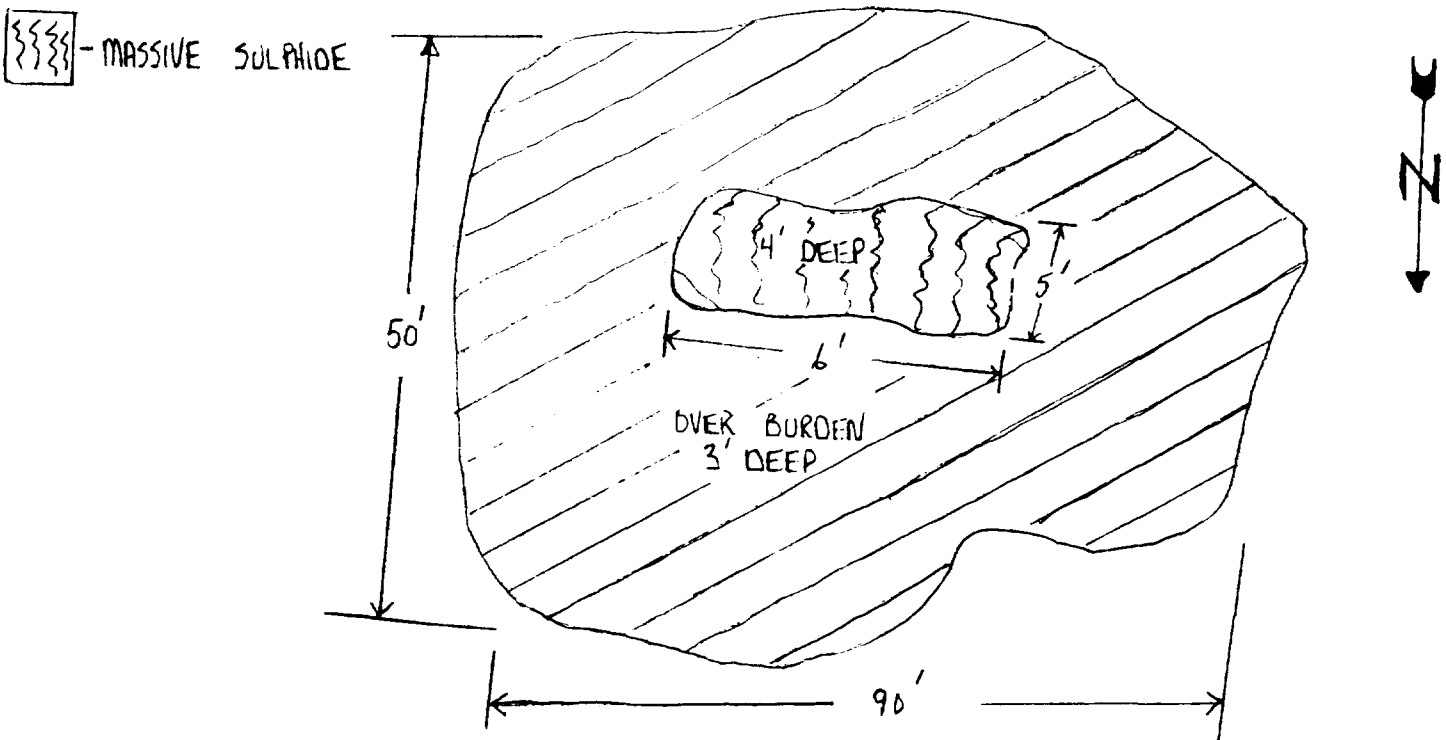

**FARRIES LAKE PROPERTY  
THUNDER BAY DIVISION  
CECIL TOWNSHIP  
G-2857  
CLAIM NO. 1214873**

**DATE:** September 17 to September 19, 2003

27208

**PIT NO. 5 COST TO DEVELOP:**

Travel time:	3 days (144 km return) 2 men x \$15.00/hr. x 6 hrs.	\$ 180.00
Dig Pit with Backhoe:	10 hrs. x \$65.00	650.00
Drilling:	6 holes x 4' deep = 24' drilled 2 men x \$15.00/hr. x 6 hrs.	180.00
Blasting:	2 men x \$15.00/hr. x 1 hr.	30.00
Dynamite:	24 sticks x \$3.50/stock	84.00
Caps:	6 caps x \$5.00/cap	30.00
Drill Bits:	2 bits x \$60.00/bit	120.00
Gas for Truck:	60 litres \$ .88/litre	52.80
Drill Rental:	\$20.00/day	<u>20.00</u>
	<b>TOTAL COST OF PIT NO. 5</b>	<b><u><u>\$1346.80</u></u></b>

PIT # 5

 - MASSIVE SULPHIDE

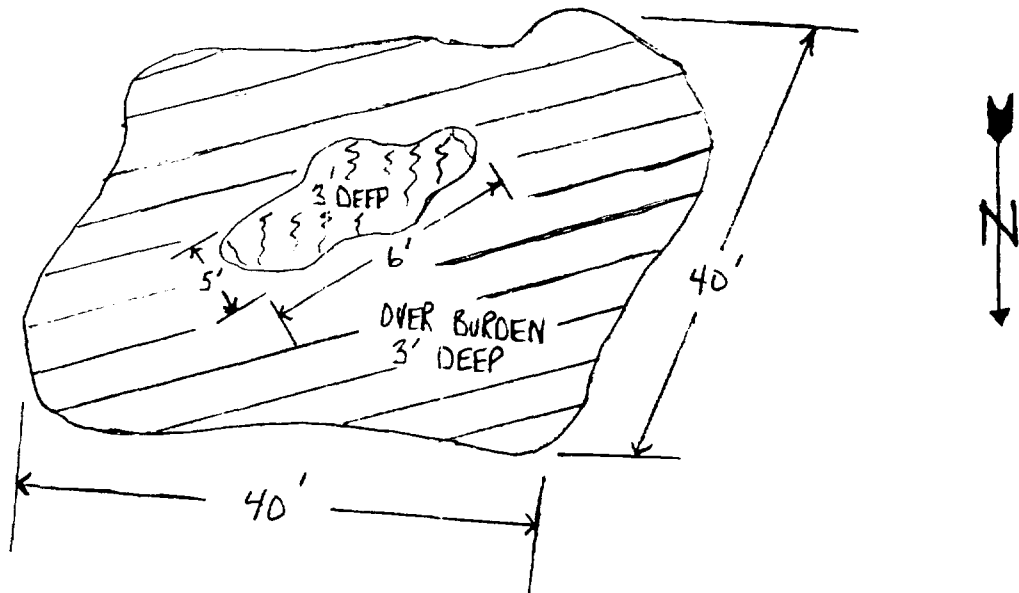

**FARRIES LAKE PROPERTY  
THUNDER BAY DIVISION  
CECIL TOWNSHIP  
G-2857  
CLAIM NO. 1214873**

2 , 27208

---

**SUMMARY - TOTAL COST OF ALL PITS**

**DATE: September 1 to September 19, 2003**

Travel Time :	864 km	\$1080.00
Back Hoe :		2990.00
Labour Cost :		1935.00
Dynamite :		434.00
Caps :		155.00
Drill Bits :		600.00
Gas :		325.00
Drill Rental :		100.00

<b>TOTAL OF ALL WORK DONE</b>	<b>\$7619.00</b>
-------------------------------	------------------

---

---

**DISTRIBUTION:**

<b>BEEP MAT COST</b>	<b>\$ 395.20</b>
<b>ROAD CUTTING COST</b>	<b>764.00</b>
<b>PIT NO. 1</b>	<b>956.80</b>
<b>PIT NO. 2</b>	<b>591.20</b>
<b>PIT NO. 3</b>	<b>1828.80</b>
<b>PIT NO. 4</b>	<b>1736.80</b>
<b>PIT NO. 5</b>	<b>1346.80</b>

---



Date: 2004-MAY-04

GEOSCIENCE ASSESSMENT OFFICE  
933 RAMSEY LAKE ROAD, 6th FLOOR  
SUDBURY, ONTARIO  
P3E 6B5

GILLES GIONET  
9 NICOL STREET  
MANITOUWADGE, ONTARIO  
P0T 2C0 CANADA

Tel: (888) 415-9845  
Fax: (877) 670-1555

**Submission Number:** 2.27208  
**Transaction Number(s):** W0440.00278

Dear Sir or Madam

**Subject: Approval of Assessment Work**

We have approved your Assessment Work Submission with the above noted Transaction Number(s). The attached Work Report Summary indicates the results of the approval.

At the discretion of the Ministry, the assessment work performed on the mining lands noted in this work report may be subject to inspection and/or investigation at any time.

If you have any question regarding this correspondence, please contact STEVEN BENETEAU by email at [steve.beneteau@ndm.gov.on.ca](mailto:steve.beneteau@ndm.gov.on.ca) or by phone at (705) 670-5855.

Yours Sincerely,



Ron C. Gashinski  
Senior Manager, Mining Lands Section

**Cc:** Resident Geologist

Gilles Gionet  
(Claim Holder)

Assessment File Library

Gilles Gionet  
(Assessment Office)



Date / Time of Issue: Tue Jun 29 14:53:44 EDT 2004  
**TOWNSHIP / AREA PLAN**  
**CECIL G-2857**

**ADMINISTRATIVE DISTRICTS / DIVISIONS**  
 Mining Division: Thunder Bay  
 Land Titles/Registry Division: THUNDER BAY  
 Ministry of Natural Resources District: WAWA

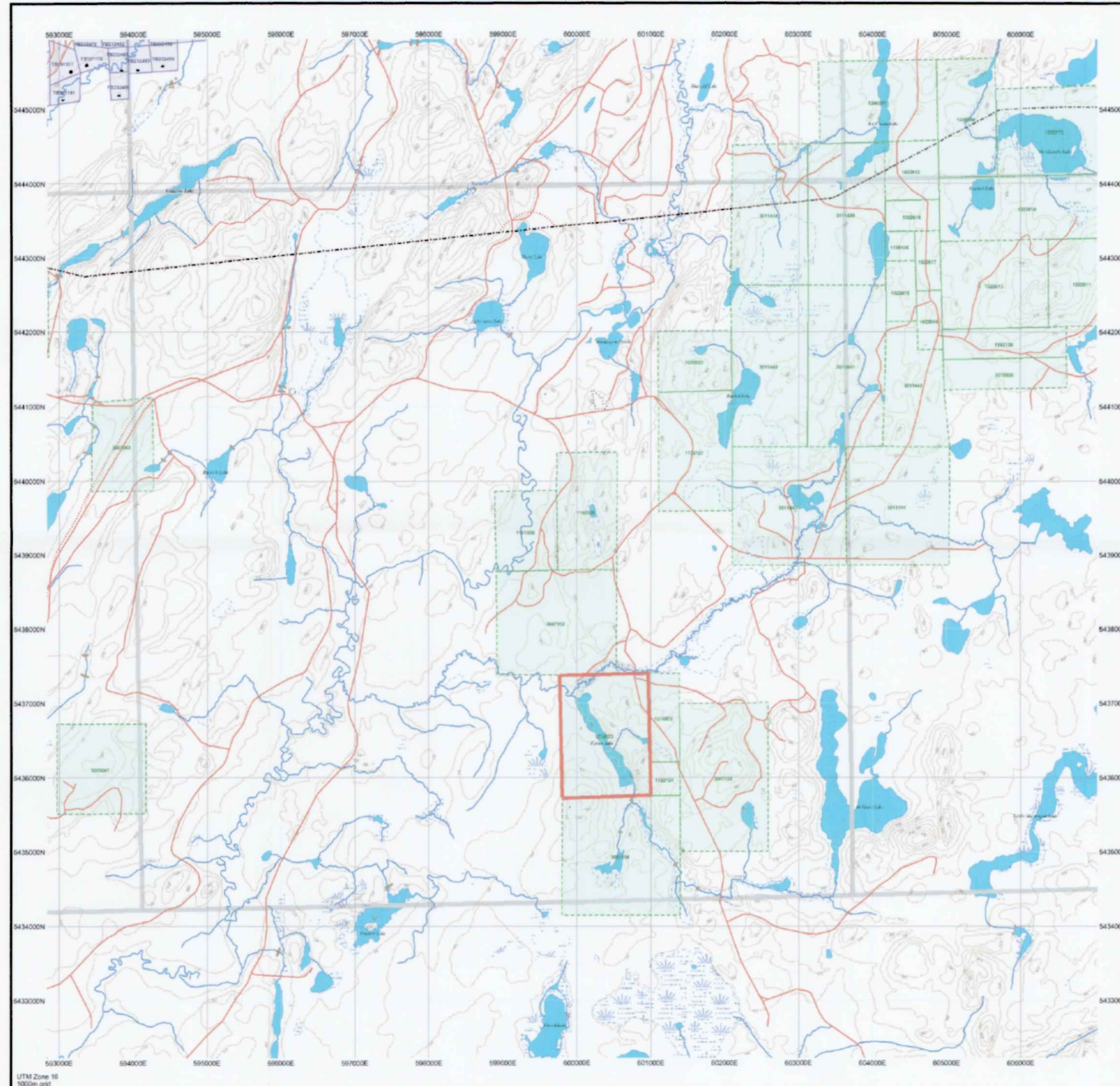

TOPOGRAPHIC	Land Tenure
Administrative Boundaries	Freehold Patent
Township	Surface New Mining Rights
Countdown Line	Surface Rights Only
Postroad Plus	Mining Rights Only
Section Reserve	Leasehold Patent
CSP Fee Fee	Surface New Mining Rights
Canal	Surface Rights Only
New Struck	Mining Rights Only
Minor Headwaters	Location of Occupation
Railway	Open for Sale
Road	Surface New Mining Rights
Trail	Surface Rights Only
Anticline Core Position	Mining Rights Only
USGS	Land Use Permit
Town	Order for Closure - Not open for re-lease
	Water Power Lease Agreement
	Mining Claim
	Filed Old Mining Claims
	<b>LAND TENURE WITHDRAWALS</b>
	Area Withdrawn From Operation
	Mining Area Withdrawal Types
	Surface New Mining Rights Withdrawal
	Surface Rights Only Withdrawal
	Mining Rights Only Withdrawal
	Order for Closure Withdrawal Types
	Surface New Mining Rights Withdrawal
	Surface Rights Only Withdrawal
	Mining Rights Only Withdrawal
	<b>IMPORTANT NOTICES</b>



**2.27208**  
**PTRNCH**

42P04SE2012 2.27208 CECIL