

Pit 1

Area Map G-2307

North 30° West

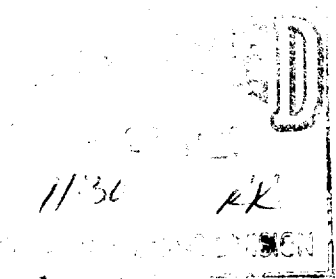

Farquhar Twp.

Claim # 1217618

Samples (#410-419)	410	➤ Mafic, granite, gneiss, dark grey, 2% pyrite miner chalcopyrite.
	411	➤ Granite, gneiss, dark grey, 30% pyrite, calcopyrite. Pyrahotite.
	412	➤ 80% quartz, black and white, 1.5% pyrite, miner chalcopyrite.
	413	➤ Granite, gneiss, chips massive, sulphides, mainly pyrite..
	414	➤ 80% quartz, 1% pyrite, miner calcopyrite, quartz, carbonate.
	415	➤ sediment very light grey-fine grain, 2% very fine pyrite.
	416	➤ Massive sulfides, pyrite, pyrahotite, miner calcopyrite.
	417	➤ Mafic, granite, gneiss, 10% pyrite, yrahotite.
	418	➤ Mafic, granite, gneiss, massive pyrite, carbonate.
	419	➤ Mafic, granite, gneiss, massive sulfides, pyrite. pyrahotite, some calcopyrite



42F08SW2001 2.18813 ALDERSON 010

South-East

2.18813

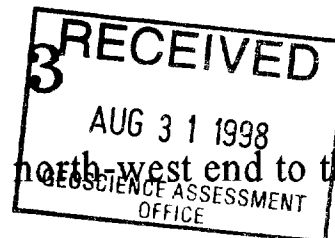

10 grab samples were taken, (3kg each), starting from north-west end to the south-east
End of pit. **2 MT APART**

Hearst Farquhar Twp.

Elwood Fournier

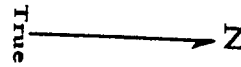

Area Map C-1367

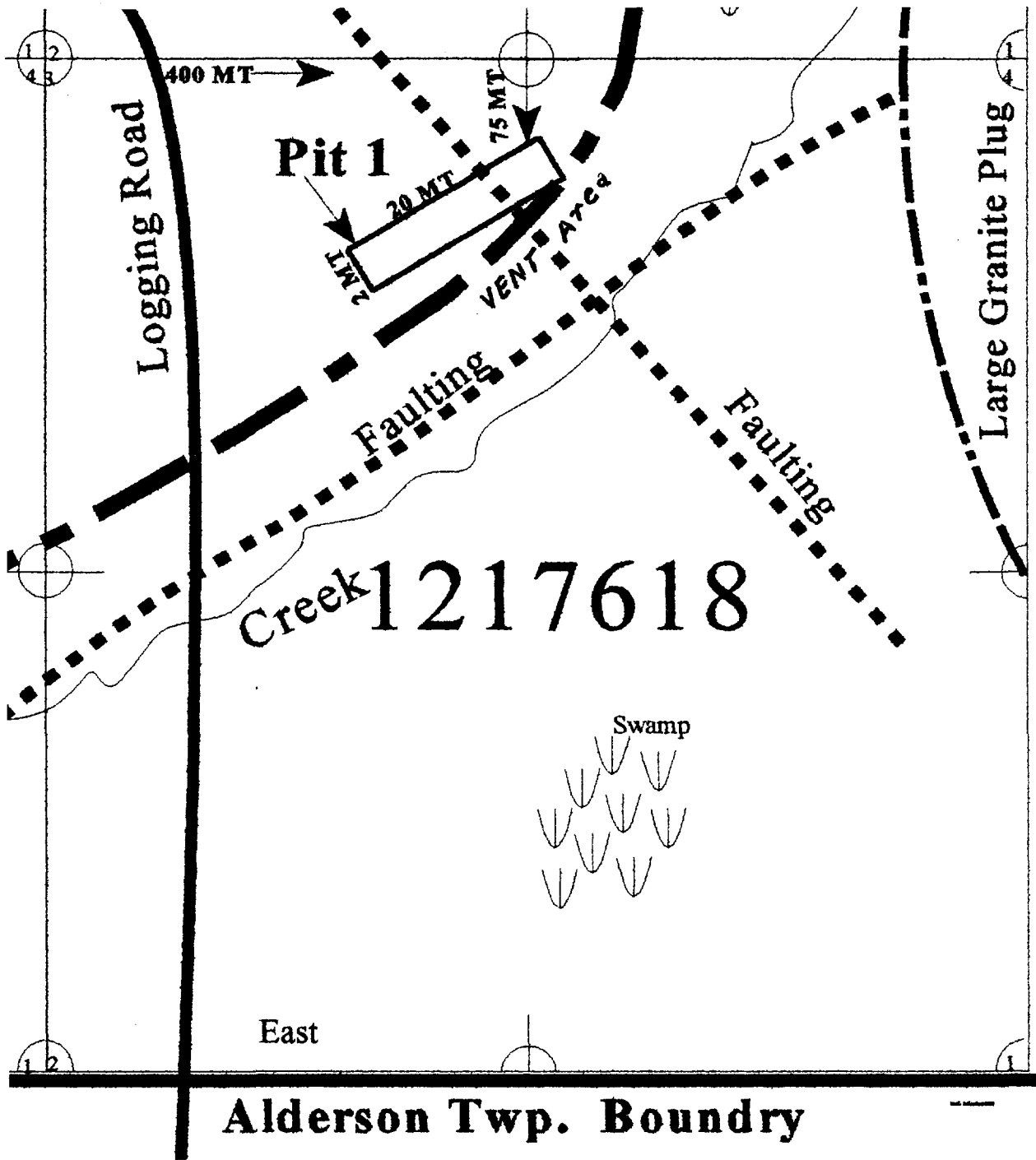

**Hearst
Farquhar Twp..
Elwood Fournier**

Re: Claim Group 1217618

Summary of Rock Types

Main fault is running south-east. Pit 1 is also running in a south-east & north 30° west direction at the point where the fault swings to the north-west representing a large fold or syncline. There are many small folds running south-east showing strong folding and appears to be subvolcanic. The pit is in the deformation zone near the vent area. The rocks are dark grey to light grey; mafic granite, gneiss is very difficult to read on account of the deformation. Rocks are quartz-pegmatite, feldspar with muscovite, biotite, garnet, pyrite, pyrohotite, chalcopyrite, sphalerite, bornite, calcite, chlorite-quartz, carbonates, and sulphur.

More work is planned for 1999.

Expenditure Breakdown

Description	Total Cost
Physical stripping, drilling, blasting, trenching, and sampling (2 men - 12 days)	\$3,600.00
Move in 1 day (Aug 7th) and move out 1 day (Aug 20th) (2 men - 2 days)	\$600.00
Write reports (1 man - 2 days)	\$300.00
Gas and oil (plugger & truck)	\$130.00
Drill bits	\$240.00
Caps ,Powder, Primer Cord	\$239.00
Self owned plugger - steel (12 days @ \$45.00 per day)	\$540.00
Trailer Rental (12 days @ \$35.00 per day)	\$420.00
Estimated assay costs (assays were not returned by the date of these reports - assay reports should follow in 10-15 days)	\$200.00
CAMP SUPPLIES	
Food	\$180.00
Propane gas	\$30.00
Total Expenditures	\$6,479.00

Elwood Fournier
P.O. Box 256, Swastika, Ont.
Phone: 705-634-2532
Lic: E28090
CLN: 133162

Marcel Nantel (helper)
Virginiatown, Ont
Phone: 705-634-2280

Days Worked

Days worked:

August 8,9,10,11,12,13,14,15,16,17,18,19th plus one man for two days
to prepare reports.



Swastika Laboratories

A Division of TSI/Assayers Inc.

Assaying - Consulting - Representation
P.O. Box 10, Swastika, Ontario P0K 1T0
Telephone (705)642-3244 FAX (705)642-3300

CERTIFICATE #

Request for analyses

Certificate and Invoice to: E. FOURNIER

Phone: _____ Fax: _____ Project: _____

Authorized by: E. FOURNIER Date: Aug 27/98 P.O.# _____

Mail copy to: _____

Type of analysis:

- Regular Assay Methods: Au Ag oz./ton or g/tonne, Base Metal %
- Geochem Assay Methods: Au PPB, Ag + Base metal in PPM
- Whole Rock Analysis
- Other

Disposition of unused materials:

REJECTS

- Discard
- Retain 90 days
- Retain > 90 days at cost
- Return to _____

PULPS

- Discard
- Retain 6 months
- Retain > 6 months at cost
- Return to _____

Type of Sample	Sample Numbers	Au	Ag	Cu	Pb	Zn	Co	Ni	Other
10 Rock	410, 411, 413, 416 418, 419	✓							MULTI
	412, 414, 415, 417	✓	✓						
ESTIMATED VALUE APPROXIMATELY									
\$189.82									

Hearst Farquhar Twp.

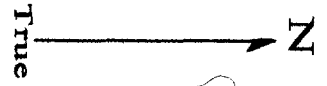

Elwood Fournier

Area Map G-2307

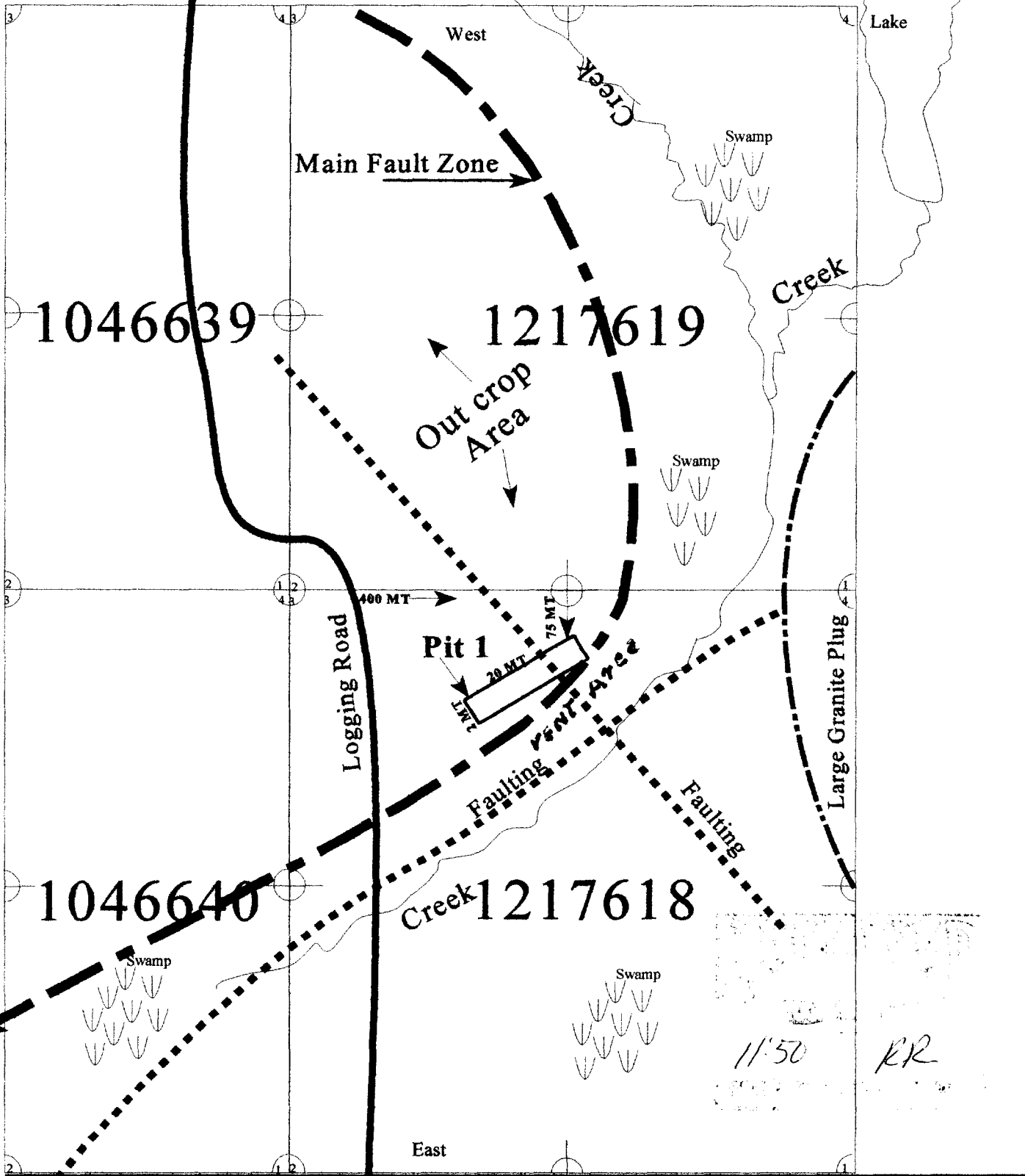

Alderson Twp. Boundry

11:50
KR

2.18813



Swastika Laboratories

A Division of TSL/Assayers Inc.

Assaying - Consulting - Representation

Established 1928

Geochemical Analysis Certificate

8W-2500-RG1

Company: **E. FOURNIER** *CL N. 13316 2*
Project: *Fa 794127-TWP-CLAIM. 1217618*
Attn: E. Fournier

Date: AUG-28-98

We hereby certify the following Geochemical Analysis of 10 Rock samples submitted AUG-27-98 by .

Sample Number	Au PPB	Au Check PPB	Ag PPM	Multi Element
410	5	-	-	Results to follow
411	3	5	-	
412	2	-	0.2	
413	2	-	-	
414	334	-	0.1	
415	Nil	-	1.3	
416	Nil	2	-	
417	2	-	0.2	
418	Nil	-	-	
419	3	-	-	

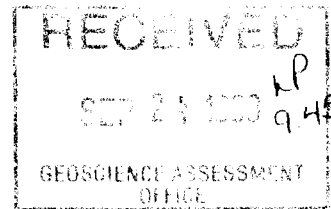

42F08SW2001 2.18813 ALDERSON

020

One assay ton portion used.

Certified by Denis Chantre

1 Cameron Ave., P.O. Box 10, Swastika, Ontario P0K 1T0
Telephone (705)642-3244 Fax (705)642-3300

Swastika Laboratories

1 Cameron Ave., Swastika, Ontario

PHONE (705) 642-3244 FAX (705) 642-3300

Report No : 8W2500

Date : Sep-03-98

E. FOURNIER

Attention: E. Fournier *CLN. 133162*

Project: *Farguhar TWP*

Sample: Rock *CLAIM # 1217618*

MULTI-ELEMENT ICP ANALYSIS

Aqua Regia Digestion

Sample Number	Ag ppm	Al %	As ppm	Ba ppm	Be ppm	Bi ppm	Ca %	Cd ppm	Co ppm	Cr ppm	Cu ppm	Fe %	K %	Mg %	Mn ppm	Mo ppm	Na %	Ni ppm	P ppm	Pb ppm	Sb ppm	Sc ppm	Sn ppm	Sr ppm	Ti %	V ppm	W ppm	Y ppm	Zn ppm	Zr ppm
410	0.8	0.31	<5	10	<0.5	15	0.38	3	23	179	310	12.32	0.05	0.20	650	<2	0.05	41	140	22	5	<1	<10	4	<0.01	16	<10	<1	68	9
411	<0.2	0.30	<5	20	<0.5	10	0.13	<1	198	821	797	12.32	0.03	0.12	195	10	0.03	73	230	22	10	<1	<10	3	0.02	28	<10	1	30	9
413	<0.2	0.24	<5	20	<0.5	10	0.02	1	83	637	302	14.07	0.05	0.05	70	4	0.02	32	290	30	10	1	<10	2	0.04	37	<10	<1	17	12
416	<0.2	0.38	<5	40	<0.5	<5	0.09	<1	10	277	32	1.34	0.23	0.30	135	2	0.04	15	190	2	5	1	<10	6	0.05	17	<10	1	53	3
418	<0.2	0.17	<5	10	<0.5	20	0.09	1	54	240	356	>15.00	0.01	0.08	125	<2	0.02	82	290	38	10	<1	<10	2	0.01	26	<10	<1	14	14
419	<0.2	0.24	<5	20	<0.5	20	0.14	1	99	283	425	>15.00	0.02	0.12	130	<2	0.02	83	350	36	10	<1	<10	2	0.02	28	<10	1	20	13

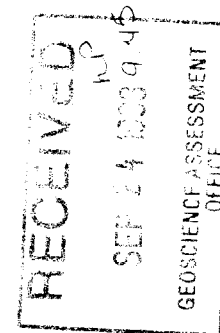

A .5 gm sample is digested with 10 ml 3:1 HCl/HNO3 at 95c for 2 hours and diluted to 25ml with D.I.H2O.

Signed: *G. Lebl*

Transaction Number (office use) <i>W9860.00752</i>
Assessment Files Research Imaging



42F08SW2001 2.18813 ALDERSON

900

subsection 65(2) and 66(3) of the Mining Act. Under section 8 of the Mining Act, assessment work and correspond with the mining land holder. Questions about this orthern Development and Mines, 3rd Floor, 933 Ramsey Lake Road, Sudbury.

Instructions: - For work performed on Crown Lands before recording a claim, use form 0240.
- Please type or print in ink.

1. Recorded holder(s) (Attach a list if necessary)

Name <u>Elwood Fournier</u>	Client Number 133162
Address <u>P.O. Box 256, Swastika, Ontario</u>	Telephone Number 705-634-2532
	Fax Number
Name <u>Marcel Nantel (helper)</u>	Client Number
Address <u>Virginiatown, Ontario</u>	Telephone Number 705-634-2280
	Fax Number

2. Type of work performed: Check (✓) and report on only ONE of the following groups for this declaration.

Geotechnical: prospecting, surveys, assays and work under section 18 (regs)	Physical: drilling stripping, trenching and associated assays <input checked="" type="checkbox"/>	Rehabilitation
Work Type <u>Physical stripping, drilling, blasting, and sampling</u>	Office Use	
	Commodity	
	Total \$ Value of Work Claimed <u>\$6479</u>	
Dates Work Performed From Day <u>07</u> Month <u>08</u> Year <u>98</u> To Day <u>20</u> Month <u>08</u> Year <u>98</u>	NTS Reference	
Global Positioning System Data (if available)	Township/Area <u>Farquhar</u>	Mining Division <u>Porcupine</u>
	M or G-Plan Number <u>G-2307</u>	Resident Geologist District <u>Timmins</u>

Please remember to: - obtain a work permit from the Ministry of Natural Resources as required;
- provide proper notice to surface rights holders before starting work;
- complete and attach a Statement of Costs, form 0212;
- provide a map showing contiguous mining lands that are linked for assigning work;
- include two copies of your technical report.

3. Person or companies who prepared the technical report (Attach a list if necessary)

Name <u>Cheryl Tremblay</u>	Telephone Number 705-567-9919
Address <u>Box 382, Kirkland Lake, Ontario, P2N 3J1</u>	Fax Number
Name <u>Elwood Fournier</u>	Telephone Number
Address	Fax Number
Name	Telephone Number
Address	Fax Number

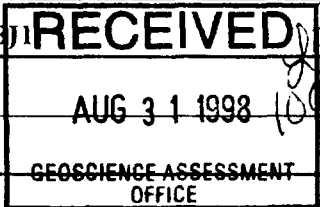

4. Certification by recorded Holder or Agent

I, Elwood Fournier (Print Name), do hereby certify that I have personal knowledge of the facts set forth in this Declaration of Assessment Work having caused the work to be performed or witnessed the same during or after its completion and, to the best of my knowledge, the annexed report is true.

Signature of Recorded Holder or Agent <u>Elwood Fournier</u>	Date <u>August 27 / 1998</u>
Agent's Address <u>Box 256 Swastika, Ont.</u>	Telephone Number <u>705 634 2532</u>
	Fax Number

0241 (03/97)

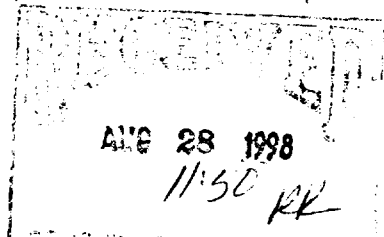

2.18813

Deemed Nov 26 198

5. **Work to be recorded and distributed.** Work can only be assigned to claims that are contiguous (adjoining) to the mining land where work was performed, at the time work was performed. A map showing the contiguous link must accompany this form.

Mining Claim Number. Or if work was done on other eligible mining land, show in this column the location number indicated on the claim map.	Number of Claim Units. For other mining land, list hectares.	Value of work performed on this claim or other mining land.	Value of work applied to this claim.	Value of work assigned to other mining claims.	Bank. Value of work to be distributed at a future date
eg TB 7827	16 ha	\$26,825	N/A	\$24,000	\$2,825
eg 1234567	12	0	\$24,000	0	0
eg 1234568	2	\$ 8,892	\$ 4,000	0	\$4,892
1 1217618	4	\$6479.00	\$2439.50	\$4879.00	0
2 1217619	4	0	\$2439.50	0	0
3 1046639	2	0	\$800.00	0	0
4 1046640	2	0	\$800.00	0	0
5					
6					
7					
8					
9					
10					
11					
12					
13					
14					
15					
Column Totals	12	\$6479.00	\$6479.00	\$4879.00	0

I, Elwood Fournier, do hereby certify that the above work credits are eligible under subsection 7 (1) of the Assessment Work Regulation 6/96 for assignment to contiguous claims or for application to the claim where the work was done.
(Print Full Name)

Signature of Recorded Holder or Agent Authorized in Writing

Date

Elwood Fournier

August 27 / 1998

6. **Instruction for cutting back credits that are not approved.**

Some of the credits claimed in this declaration may be cut back. Please check (✓) in the boxes below to show how you wish to prioritize the deletion of credits:

- 1. Credits are to be cut back from the Bank first, followed by option 2 or 3 or 4 as indicated.
- 2. Credits are to be cut back starting with the claims listed last, working backwards; or
- 3. Credits are to be cut back equally over all claims listed in this declaration; or
- 4. Credits are to be cut back as prioritized on the attached appendix or as follows (describe):

Claim # 1217618 & 1217619 equally.

Note: If you have not indicated how your credits are to be deleted, credits will be cut back from the Bank first, followed by option number 2 if necessary.

For Office Use Only

Received Stamp

Deemed Approved Date

Date Notification Sent

Date Approved

Total Value of Credit Approved

Approved for Recording by Mining Recorder (Signature)

RECEIVED

AUG 31 1998

GEOSCIENCE ASSESSMENT
OFFICE

Personal information collected on this form is obtained under the authority of subsection 6 (1) of the Assessment Work Regulation 6/96. Under section 8 of the Mining Act, this information is a public record. This information will be used to review the assessment work and correspond with the mining land holder. Questions about this collection should be directed to a Provincial Mining Recorder, Ministry of Northern Development and Mines, 3rd Floor, 933 Ramsey Lake Road, Sudbury, Ontario, P3E 6B5.

Work Type	Units of work Depending on the type of work, list the number of hours/day worked, metres of drilling, kilometres of grid line, number of samples, etc.	Cost Per Unit of work	Total Cost
Physical stripping, drilling, trenching and sampling	* 2 men @ 8 hrs per day x 12 days * trench dug 20 mt long x 2 mt wide x 1 mt deep * 10 samples taken x 3 kg each (Sample No 410 to 419)	\$300.00 per day	\$3,600.00
Associated Costs (e.g. supplies, mobilization and demobilization)			
	* Move in 1 day and move out 1 day - 2 men - 2 days	\$300.00 per day	\$600.00
	* Drill bits		\$240.00
	* Caps, powder, primer cord		\$239.00
	* Self owned plugger (12 days @ \$45.00 per day)	\$45.00 per day	\$540.00
	* Trailer rental (12 days @ 35.00 per day)	\$35.00 per day	\$420.00
	* Plugger gas		\$25.00
	* Write reports (1 man - 2 days)		\$300.00
Transportation Costs			
	* Gas for truck (approx. 1080 klm) (Mileage meter at start of trip 33221 mileage meter at end of trip 34301)		\$105.00
Food and Lodging Costs			
	* Food (2 men x 12 days)		\$180.00
	* Propane Gas (12 day supply)		\$30.00
OTHER	* Estimated assay costs (assays were not available by date of these reports - assay reports should follow in 10-15 days)		\$200.00
Total Value of Assessment Work			\$6,479.00

Calculations of Filing Discounts:

1. Work filed within two years of performance is claimed at 100% of the above Total Value of Assessment Work.
2. If work is filed after two years and up to five years after performance, it can only be claimed at 50% of the Total Value of Assessment Work. If this situation applies to your claims, use the calculation below:

TOTAL VALUE OF ASSESSMENT WORK

GEOSCIENCE ASSESSMENT OFFICE x 0.50 =

Total \$ value of worked claimed.

Note:

- Work older than 5 years is not eligible for credit.
- A recorded holder may be required to verify expenditures claimed in this statement of costs within 45 days of a request for verification and/or correction/clarification. If verification and/or correction/clarification is not made, the Minister may reject all or part of the assessment work submitted.

Certification verifying costs:

i. Flwood Tourmier (please print full name), do hereby certify, that the amounts shown are as accurate as may reasonably be determined and the costs were incurred while conducting assessment work on the lands indicated on the accompanying

Declaration of Work form as Flwood Tourmier I am authorized to make this certification.
(recorded holder, agent, or state company position with signing authority)

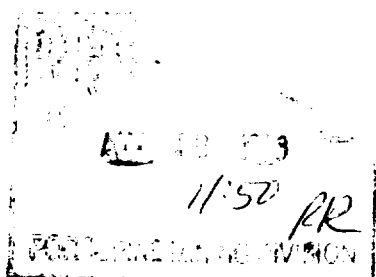

Signature <u>Flwood Tourmier</u>	Date <u>August 21/1998</u>
-------------------------------------	-------------------------------

2.18813

Geoscience Assessment Office
933 Ramsey Lake Road
6th Floor
Sudbury, Ontario
P3E 6B5

Telephone: (888) 415-9846
Fax: (877) 670-1555

November 20, 1998

ELWOOD FOURNIER
BOX 256
SWASTIKA, Ontario
P0K-1T0

Visit our website at:
www.gov.on.ca/MNDM/MINES/LANDS/mlsmnpg.htm

Dear Sir or Madam:

Submission Number: 2.18813

Status

Subject: Transaction Number(s): W9860.00752 Deemed Approval

We have reviewed your Assessment Work submission with the above noted Transaction Number(s). The attached summary page(s) indicate the results of the review. WE RECOMMEND YOU READ THIS SUMMARY FOR THE DETAILS PERTAINING TO YOUR ASSESSMENT WORK.

If the status for a transaction is a 45 Day Notice, the summary will outline the reasons for the notice, and any steps you can take to remedy deficiencies. The 90-day deemed approval provision, subsection 6(7) of the Assessment Work Regulation, will no longer be in effect for assessment work which has received a 45 Day Notice. Allowable changes to your credit distribution can be made by contacting the Geoscience Assessment Office within this 45 Day period, otherwise assessment credit will be cut back and distributed as outlined in Section #6 of the Declaration of Assessment work form.

Please note any revisions must be submitted in DUPLICATE to the Geoscience Assessment Office, by the response date on the summary.

If you have any questions regarding this correspondence, please contact Steve Beneteau by e-mail at benetest@epo.gov.on.ca or by telephone at (705) 670-5855.

Yours sincerely,



ORIGINAL SIGNED BY
Blair Kite
Supervisor, Geoscience Assessment Office
Mining Lands Section

Work Report Assessment Results

Submission Number: 2.18813

Date Correspondence Sent: November 20, 1998

Assessor: Steve Beneteau

Transaction Number	First Claim Number	Township(s) / Area(s)	Status	Approval Date
W9860.00752	1217618	FARQUHAR	Deemed Approval	November 19, 1998

Section:

10 Physical PTRNCH

10 Physical PSTRIIP

Note, in subsequent submissions of this nature, please indicate the type of equipment used to perform the stripping work.

Correspondence to:

Resident Geologist
South Porcupine, ON

Recorded Holder(s) and/or Agent(s):

ELWOOD FOURNIER
SWASTIKA, Ontario

Assessment Files Library
Sudbury, ON

AREAS WITHDRAWN FROM DISPOSITION
M.R.O. - MINING RIGHTS ONLY
S.R.O. - SURFACE RIGHTS ONLY
M. & S. - MINING AND SURFACE RIGHTS

Description Order No. Date Disposition File

SAND AND GRAVEL

GRAVEL FILE 189397

DOWSLEY TWP. G-2303

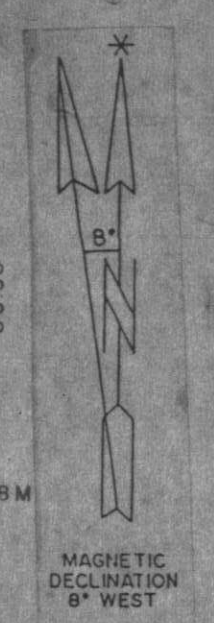
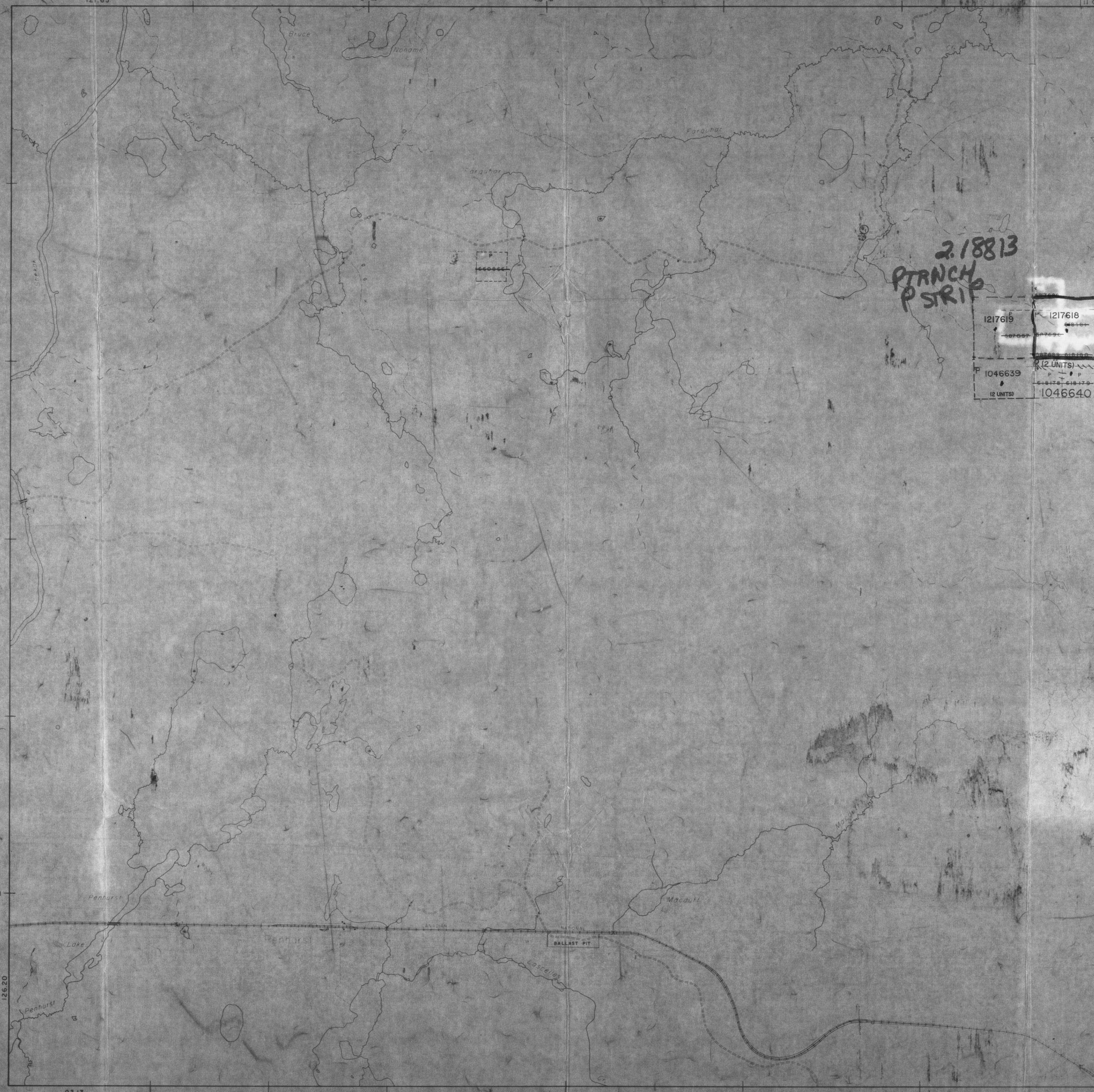

- HIGHWAY AND ROUTE No.
- OTHER ROADS
- TRAILS
- SURVEYED LINES
- TOWNSHIPS, BASE LINES, ETC.
- LOTS, MINING CLAIMS, PARCELS, ETC.
- UNSURVEYED LINES
- LOT LINES
- PARCEL BOUNDARY
- MINING CLAIMS ETC.
- RAILWAY AND RIGHT OF WAY
- UTILITY LINES
- NON PERENNIAL STREAM
- FLOODING OR FLOODING RIGHTS
- SUBDIVISION OR COMPOSITE PLAN
- RESERVATIONS
- ORIGINAL SHORELINE
- MARSH OR MUSKEG
- MINES
- TRAVERSE MONUMENT

DISPOSITION OF CROWN LANDS

TYPE OF DOCUMENT	SYMBOL
PATENT, SURFACE & MINING RIGHTS	
SURFACE RIGHTS ONLY	
MINING RIGHTS ONLY	
LEASE, SURFACE & MINING RIGHTS	
SURFACE RIGHTS ONLY	
MINING RIGHTS ONLY	
LICENCE OF OCCUPATION	
ORDER IN COUNCIL	
RESERVATION	
CANCELLED	
SAND & GRAVEL	

NOTE: MINING RIGHTS IN PARCELS PATENTED PRIOR TO MAY 6 1913, VESTED IN ORIGINAL PATENTEE BY THE PUBLIC LANDS ACT, R.S.O. 1970, CHAP. 300, SEC. 63, SUBSEC. 1

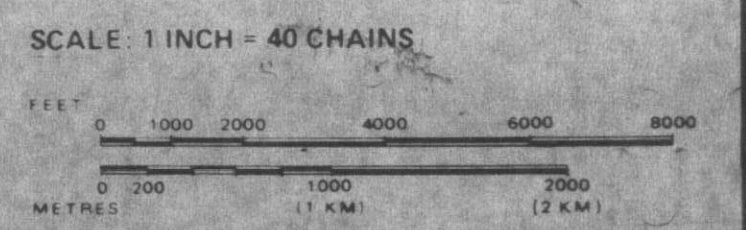

NOTES

THIS TWP. IS SUBJECT TO FOREST ACTIVITIES IN 22/93 - FURTHER INFORMATION AVAILABLE ON FILE.

DATE OF ISSUE

AUG 28 1996

PROVINCIAL RECORDING OFFICE - SUDBURY

TOWNSHIP
FARQUHAR
M.N.R. ADMINISTRATIVE DISTRICT
HEARST
MINING DIVISION
FORCUPINE
LAND TITLES / REGISTRY DIVISION
ALGOMA

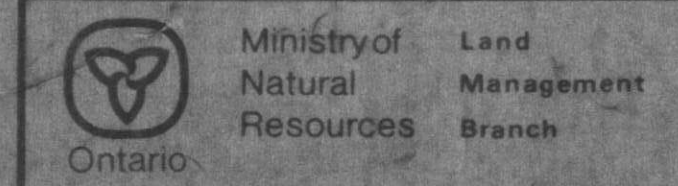

Date: MARCH, 1994
Number: **G-2307**
June 22/1984

THE INFORMATION THAT APPEARS ON THIS MAP HAS BEEN COMPILED FROM VARIOUS SOURCES, AND ACCURACY IS NOT GUARANTEED. THOSE WISHING TO STAKE MINING CLAIMS SHOULD CONSULT WITH THE MINING RECORDER, MINISTRY OF

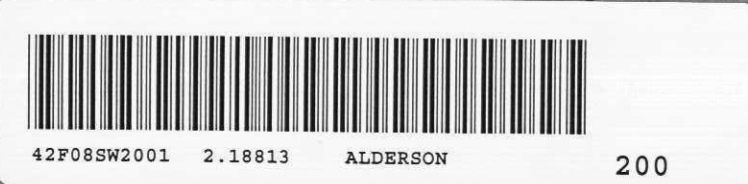

LASCELLES TWP. G-2325

WOOLRICH TWP. G-2363

FARQUHAR TWP

HAIG TWP. G-2314

ALDERSON TWP. G-1548

FARQUHAR TWP

G-5303

G-5303