



Refer to Sections 16 and 17, the Mining Act for assessment work requirements and the reverse side of this form for table of information.

Mining Act

Report of Work

Name and Address of Recorded Holder JOHN SEREDINSKI 38 MUNDY AVE KAPUSKASING, ONT.	Prospector's Licence No. C 18885
	Telephone No. 4-9889 NORTHWANTAWAN 335-4354

Summary of Distribution of Credits and Work Performance

Mining Division PORCUPINE	Mining Claim			Mining Claim			Mining Claim		
	Prefix	Number	Work Days Cr.	Prefix	Number	Work Days Cr.	Prefix	Number	Work Days Cr.
Township or Area MCCOWAN TWP.	P	950 871	100	P	950 881	100			
Total Assessment Credits Claimed 1400	P	950 872	100	P	950 882	100			
Type of Work Performed (Check one only)	P	950 873	100	P	950 883	100			
	<input type="checkbox"/> Manual Work	P	950 874	100	P	950 884	100		
	<input type="checkbox"/> Shaft Sinking Drifting or other Lateral Work	P	950 875	100					
	<input type="checkbox"/> Mechanical equipment	P	950 876	100					
	<input checked="" type="checkbox"/> Power Stripping other than Manual (maximum credit allowed - 100 days per claim)	P	950 877	100					
	<input type="checkbox"/> Diamond or other Core drilling	P	950 878	100					
	<input type="checkbox"/> Core Specimens	P	950 879	100					
	P	950 880	100						

Dates when work was performed From: MAY 1/89 To: MAY 20/89	Total No. of Days Performed 1682	Total No. of Days Claimed 1400 1400	Total No. of Days to be Claimed at a Future Date 282
---	--	--	--

All the work was performed on Mining Claim(s): Indicate no. of days performed on each claim. * (See note No. 1 on reverse side)		Mining Claim	No. of Days	Mining Claim	No. of Days	Mining Claim	No. of Days	Mining Claim	No. of Days
		950 881							

Required Information eg. type of equipment, Names, Addresses, etc. (See Table on reverse side)
If space below is insufficient, attach schedules with required information and location sketches

D-6 LGD. Bulldozer.
9300 BACKHOE

ROLAND. COLLINS.
GEORGE BEAUCHAMPEL.
DANIEL. COLLIN.
ROGER. TURCOTTE.

Y.O. WORTHLAND EXPL.
P.O. 1368.
TIMMINS.
264-9889

ONTARIO GEOLOGICAL SURVEY
ASSESSMENT FILES OFFICE
MAR - 8 1990
RECEIVED

Certification of Beneficial Interest * (See Note No. 2 on reverse side)

I hereby certify that, at the time the work was performed, the claims covered in this report of work were recorded in the current recorded holder's name or held under a beneficial interest by the current recorded holder.

Date: **Sept 14/89** Recorded Holder or Agent (Signature): *[Signature]*

Certification Verifying Report of Work

I hereby certify that I have a personal and intimate knowledge of the facts set forth in the Report of Work annexed hereto, having performed the work or witnessed same during and/or after its completion and the annexed report is true.

Name and Address of Person Certifying: **R. G. Smith**
Telephone No.: **264 9889** Date: **SEPT 14/89** Certified By (Signature): *[Signature]*

For Office Use Only

Work Assignments	RECORDED OCT 10 1989	PORCUPINE MINING DIVISION RECEIVED OCT 10 1989 <i>@ 4:20pm [Signature]</i>
------------------	---------------------------------------	---

POWER STIPPING.

McCOWAN Township
Property.

SW 1/4 LOT 8 CONC I.

OCTOBER, 1989

R. Collins.

LOT 8

N 1/2



P. 758774

P. 723881

P. 723883

CONC I

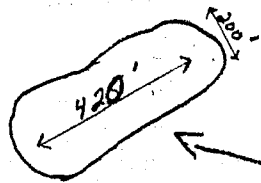

OUTLINE
OF
STRIPPING
AREA

AREA OF POWER
STRIPPING McCOWAN
TOWNSHIP

S 1/2

SCALE 1" = 400'

Roland Collins

P. 950880

P. 950881

P. 723884

McCOWAN TWP
McCREA TWP

LOT 9

LOT 8

LOT 7

CREA TWP.

764902 764901 758387 725067

103788 833850 1073161 1049377

764899 764900 758385 725068

833849 1014019 1014018 833843

764898 758743 758386 725067

833848 1014020 1014017 833842

764897 758744 758387 725066

833847 1014021 1014016 833841

764896 758745 712697 725065

833846 950884 764733 833840

764895 950859 712696 651404

758747 950 764735 950 651405

878241 878 878240 878 833839

878242 950 764734 833838

878243 878 878242 878 651406

878244 950 764733 833837

878245 878 878244 878 651407

878246 950 764732 833836

878247 878 878246 878 651408

878248 950 758769 758768 833865

878249 878 878248 878 651409

878250 950 758770 758771 833864

878251 878 878250 878 651410

878252 950 758773 758772 1088556

878253 878 878252 878 1088559

878254 950 758774 758775 1088555

878255 878 878254 878 1088560

878256 950 723882 723881 1088564

878257 878 878256 878 1088565

878258 950 723883 723882 1088561

878259 878 878258 878 724283

878260 950 723884 723883 1088563

878261 878 878260 878 1088566

878262 950 723885 723884 1088570

878263 878 878262 878 724284

878264 950 723886 723885 1088569

878265 878 878264 878 1088572

878266 950 723887 723886 1088574

878267 878 878266 878 1088577

878268 950 723888 723887 1088578

878269 878 878268 878 724285

878270 950 723889 723888 1088579

878271 878 878270 878 724286

878272 950 723890 723889 1088580

878273 878 878272 878 724287

878274 950 723891 723890 1088581

878275 878 878274 878 724288

878276 950 723892 723891 1088582

878277 878 878276 878 724289

878278 950 723893 723892 1088583

878279 878 878278 878 724290

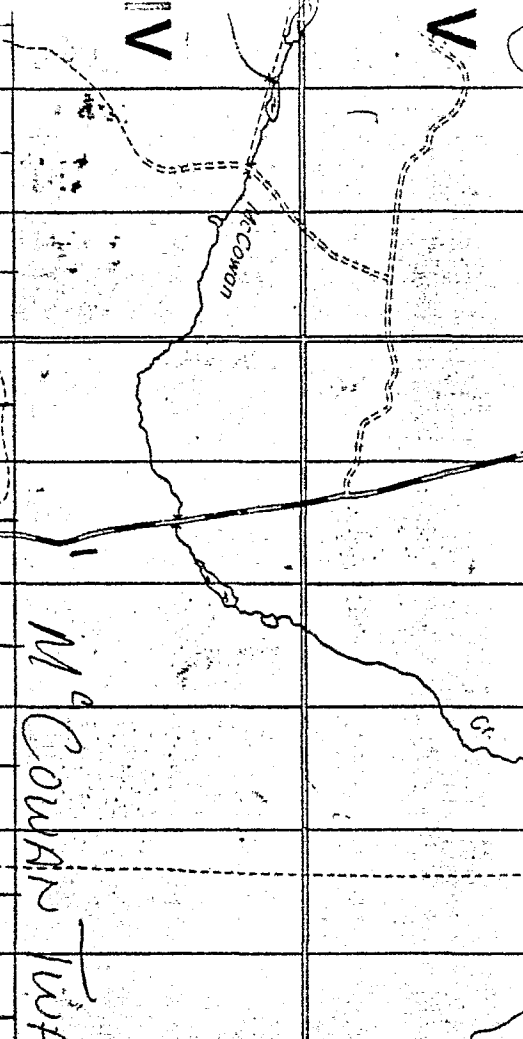

AREA OF POWER STRIPPING

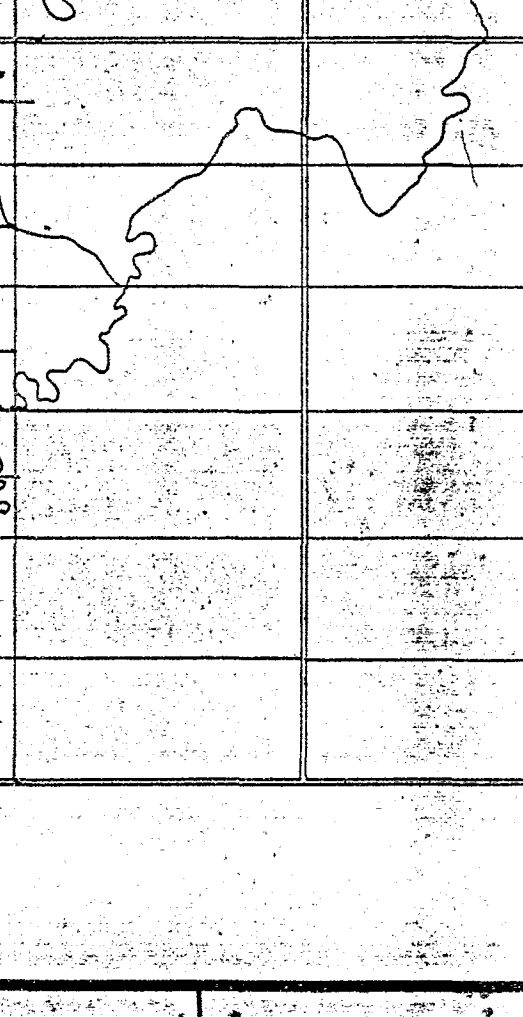

7 5 0 0 0 1

McCrea Twp

McCowan Twp.

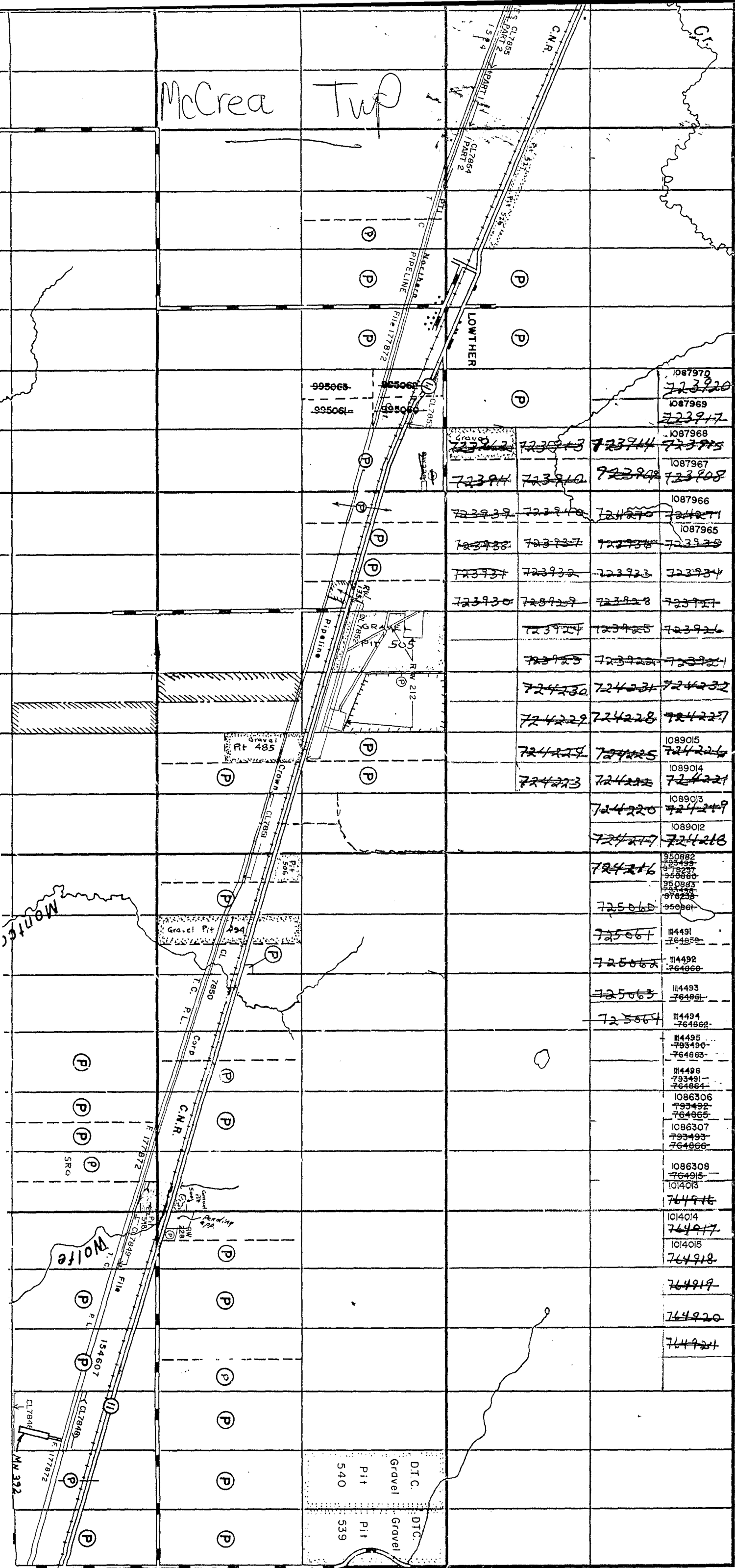

995063
995064

995063
995064

1087970
723920
1087969
723917

1087968
723913 723914 723915

1087967
723909 723908

1087966
723907 723908

1087965
723908 723909

723938 723937 723938 723939

723937 723932 723933 723934

723930 723929 723928 723927

723924 723925 723926

723923 723922 723921

724230 724231 724232

724229 724228 724227

724229 724225 724226

724223 724222 724221

724220 724219

724217 724216

724216 725060

725061 725062

725062 725063

725063 725064

725064 725065

725065 725066

725066 725067

725067 725068

725068 725069

725069 725070

725070 725071

725071 725072

725072 725073

725073 725074

725074 725075

725075 725076

725076 725077

725077 725078

725078 725079

725079 725080

725080 725081

D.T.C. Gravel Pit 540

D.T.C. Gravel Pit 539

1087970	723920
1087969	723917
1087968	723913 723914 723915
1087967	723909 723908
1087966	723907 723908
1087965	723908 723909
	723938 723937 723938 723939
	723937 723932 723933 723934
	723930 723929 723928 723927
	723924 723925 723926
	723923 723922 723921
	724230 724231 724232
	724229 724228 724227
1089015	724229 724225 724226
1089014	724223 724222 724221
1089013	724220 724219
1089012	724217 724216
950882	724216
950883	
950884	
950885	
950886	
950887	
950888	
950889	
950890	
950891	
114491	725061 725062
114492	725062 725063
114493	725063 725064
114494	725064 725065
114495	725065 725066
114496	725066 725067
1086306	725067 725068
793492	725068 725069
764865	725069 725070
1086307	725070 725071
793493	725071 725072
764866	725072 725073
1086308	725073 725074
764915	725074 725075
1014013	725075 725076
1014014	725076 725077
1014015	725077 725078
	725078 725079
	725079 725080
	725080 725081