



42I05SE2003 2.23605 VALENTINE

010

23605

DUPLICATE

REPORT
on a
PRELIMINARY MAPPING AND MAGNETOMETER SURVEY
on the
CORAL RAPIDS PROPERTY
KILMER, VALENTINE, HAMLET & PITT
TOWNSHIPS, PORCUPINE MINING DIVISION
for
DON McKINNON

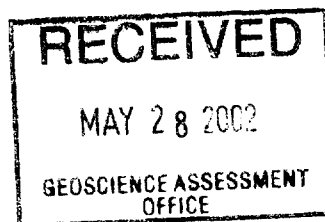

Submitted by: Steve Anderson
VISION EXPLORATION
170 Second Ave
Timmins, Ontario
705-360-7722
May 27th, 2000

TABLE OF CONTENTS**DUPLICATE**

	<u>Page</u>
Introduction.....	1
Location and Access.....	2
Personnel.....	2
Previous Work.....	3
General Geology.....	3
Claims.....	4
Work Program.....	5
Magnetometer Survey.....	5
Results.....	6
Recommendations and Conclusions.....	7
Certificate.....	8

FIGURES

Location Map.....	Figure #1
Regional Location and Geology Map.....	Figure #2
Claim block location.....	Figure #3
Claim Sketch (North half).....	Figure #4
Claim Sketch (South half).....	Figure #5
Grid Location (North half).....	Figure #6
Grid Location (South half).....	Figure #7

MAPS

Magnetometer Maps.....	Pocket #1
Grids A, C, D, E, F, G, H, K, L and N	
Preliminary Mapping.....	Pocket #2
Grids A, C, D, E, F, G, H, K, L and N	

2 . 2 3 6 0 5

DUPLICATE

INTRODUCTION

The following report will deal with the results of a preliminary mapping and magnetometer survey carried out on the Coral Rapids Property. The property is held by Don McKinnon and is made up of 34, contiguous, unpatented block and single unit mining claims (416 units), located in Kilmer, Valentine, Hamlet and Pitt Townships, Porcupine Mining Division, Districts of Cochrane, Ontario. This work was carried out on a contract basis by Vision Exploration and took the form of linecutting, which was followed up with preliminary mapping and a magnetometer survey. A total of 10 grids were established and surveyed between May 5 through May 26, 2002.

The purpose of this program was to test a number of circular airborne magnetic features that are typical of kimberlite pipes. The ground was first mapped in an attempt to located areas of outcropping and the covered with magnetics. In areas were there was no outcropping the additional ground geophysical data should help with the geological interpretation of the area.

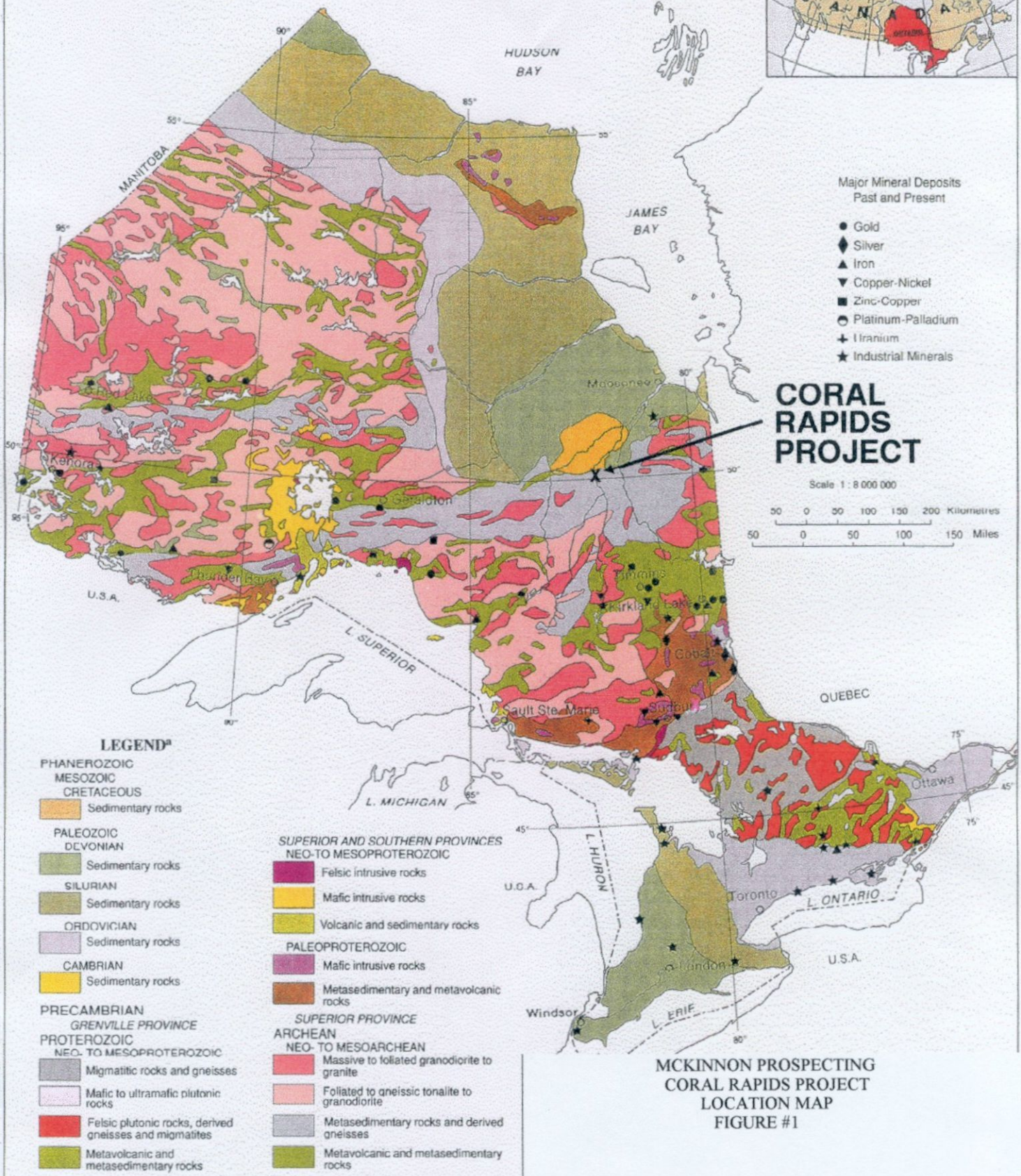
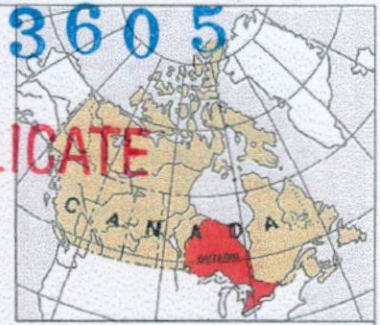

MCKINNON PROSPECTING
CORAL RAPIDS PROJECT
LOCATION MAP
FIGURE #1

LOCATION AND ACCESS

The Coral Rapids Property is located in four Townships; Kilmer, Valentine, Pitt and Hamlet Townships, Porcupine Mining Division, Districts of Cochrane, Ontario. The property is situated approximately 140-km. north from the town of Smooth Rock Falls, Ontario. The Ontario Northland Rail Line runs in a north-north-easterly direction through the northern portion of the block. In the south half of the block the Abitibi River runs along the claim group's western boundary and then cuts through the centre of the northern half of the block.

Access to the work area was gained by taking Hwy 634 north from the town of Smooth Rock Falls for 75km to Fraserdale. From Fraserdale, Ontario Hydro maintains an all weather gravel road, which runs north for another 55km to their Otter Rapids generating station, which is located near the middle of the block. It should be noted that Ontario Hydro occasionally locks the gate at the Otter Rapids Dam, limiting access. Arrangements were made for the gate to remain open for the duration of this work program.

From Otter Rapids the Property was accessed by way of an ATV by going north along the side of the Ontario Northland Rail Line for 10 km. This provides access to the northern portion of the claim group.

Accommodations in Fraserdale and Otter Rapids can be arranged through Ontario Hydro. These rooms are very expensive and are based on availability. As no rooms were available at the time, accommodations for this work program were arranged in Smooth Rock Falls.

PERSONNEL

The people directly involved with this work program were all employed by Vision Exploration and are as follows:

Donny McKinnon.....	Timmins, Ontario
Glen Okeefe.....	Timmins, Ontario
Lance Eden.....	Timmins, Ontario
Rob Todoravich.....	Timmins, Ontario
Sandor Vigh.....	Timmins, Ontario
Kyle Derasp.....	Timmins, Ontario

Steve Anderson supervised all work.

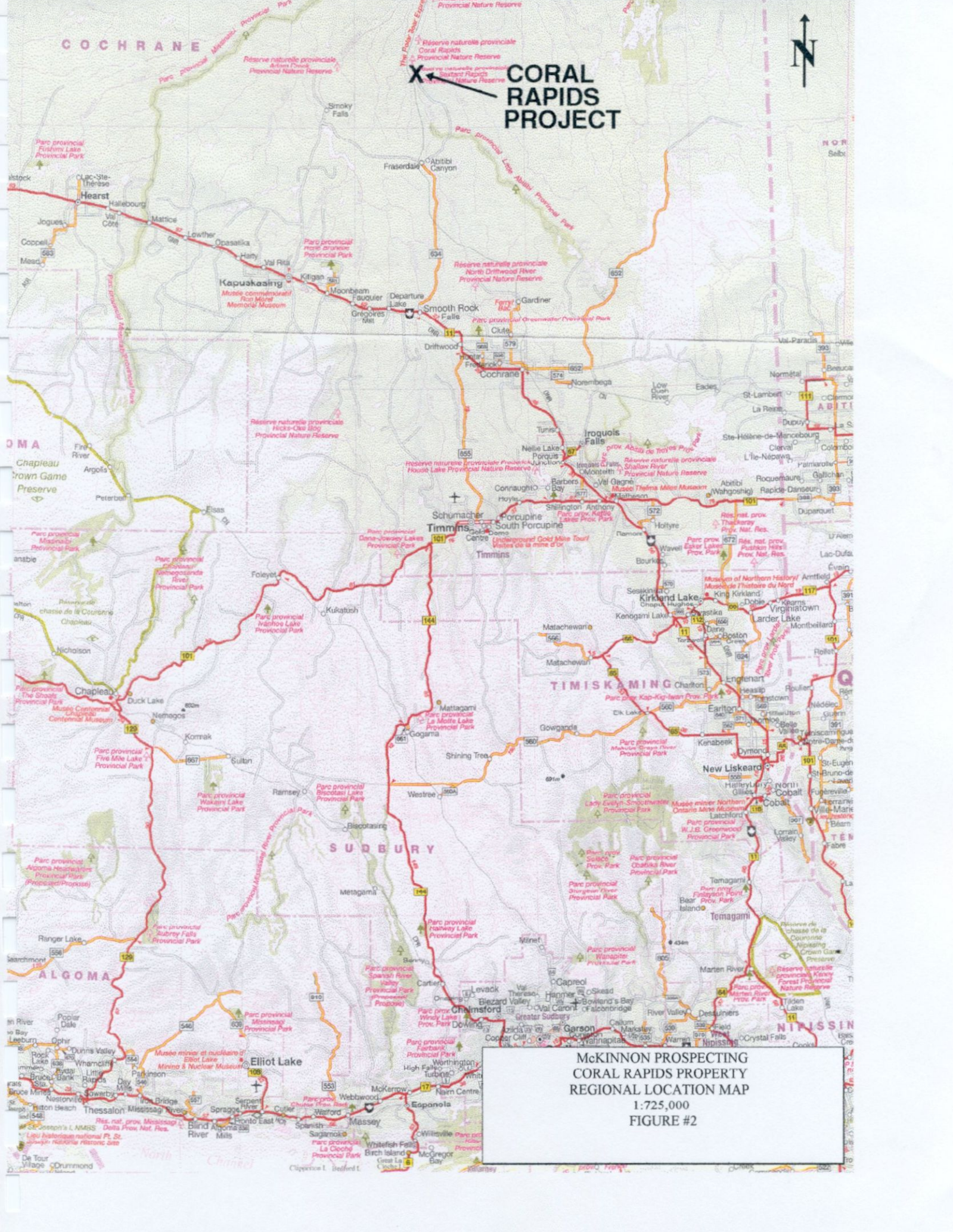

CORAL RAPIDS PROJECT

X

**McKINNON PROSPECTING
 CORAL RAPIDS PROPERTY
 REGIONAL LOCATION MAP
 1:725,000
 FIGURE #2**

PREVIOUS WORK

The current claim holder has conducted three phases of previous work. Two of these involved establishing a flagged line grid within the extreme northwest portion of the claim group. This grid was then covered with a magnetometer survey.

A four-hole diamond drill program was also carried out to the south of the area covered by the magnetometer survey. The drilling met with limited success as only one hole reached bedrock due to sand and gravel overburden, which reached depths in excess of 200 feet.

GENERAL GEOLOGY

The geology of the area is shown by OGS, Mines and Mineral Division Map 2506 (Figure #2) to be underlain by sediments, specifically limestone, dolostone, shale and gypsum.

A government Airborne Magnetism Survey was recently flown over much of the current claim block. This data was interpreted using the Keating Coefficient method and several targets that are typical of Kimberlite pipes were outlined. These are the focus of this work program.

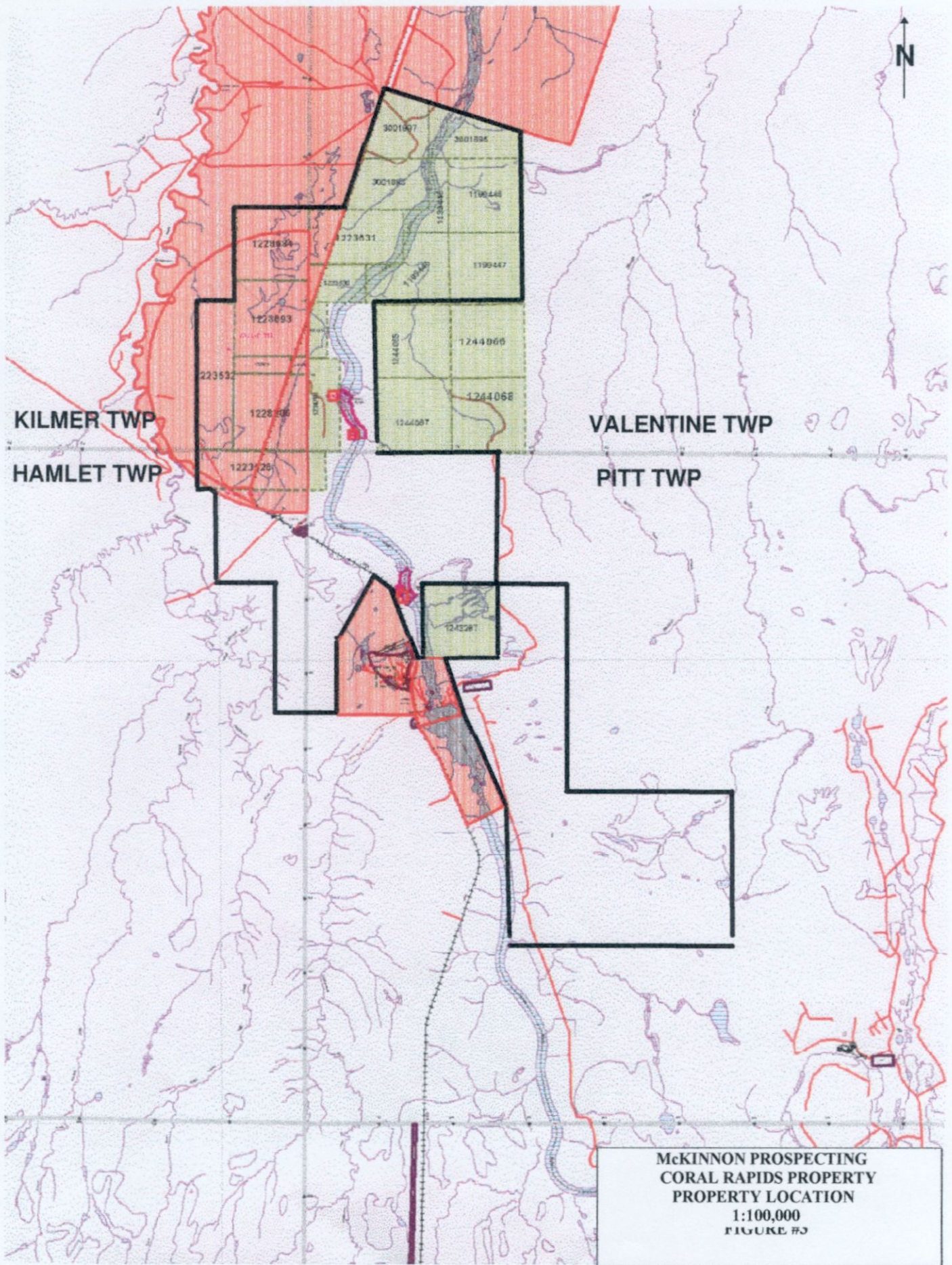

McKINNON PROSPECTING
CORAL RAPIDS PROPERTY
PROPERTY LOCATION
1:100,000
FIGURE #3

CLAIMS

The Coral Rapids Property is made up of 34 contiguous, unpatented block mining claims (416 units) located in Kilmer, Valentine, Hamlet and Pitt Townships, Porcupine Mining Division, District of Cochrane, Ontario. All are currently recorded in the name of Don McKinnon. The claim numbers are as follows:

<u>CLAIM #</u>	<u># OF UNITS</u>	<u>TOWNSHIP</u>
1223526	12	HAMLET
3000682	14	HAMLET
1223523	3	KILMER
1223532	16	KILMER
1228205	1	KILMER
1228206	16	KILMER
1228684	16	KILMER
1228693	16	KILMER
3000670	4	PITT
3000671	14	PITT
3000672	12	PITT
3000673	16	PITT
3000674	16	PITT
3000675	16	PITT
3000676	16	PITT
3000677	16	PITT
3000678	16	PITT
3000679	16	PITT
3000680	16	PITT
3000681	14	PITT
3000683	14	PITT
1199445	16	VALENTINE
1199446	14	VALENTINE
1199447	16	VALENTINE
1199448	6	VALENTINE
1223530	6	VALENTINE
1223531	15	VALENTINE
1228039	3	VALENTINE
1228781	10	VALENTINE
3000689	14	VALENTINE
3000690	3	VALENTINE
3001895	11	VALENTINE
3001896	12	VALENTINE
<u>3001897</u>	<u>10</u>	VALENTINE
TOTAL	34 CLAIMS	416 UNITS

McKINNON PROSPECTING
CORAL RAPIDS PROPERTY
CLAIM SKETCH II (north half)
1:50,000
FIGURE #4

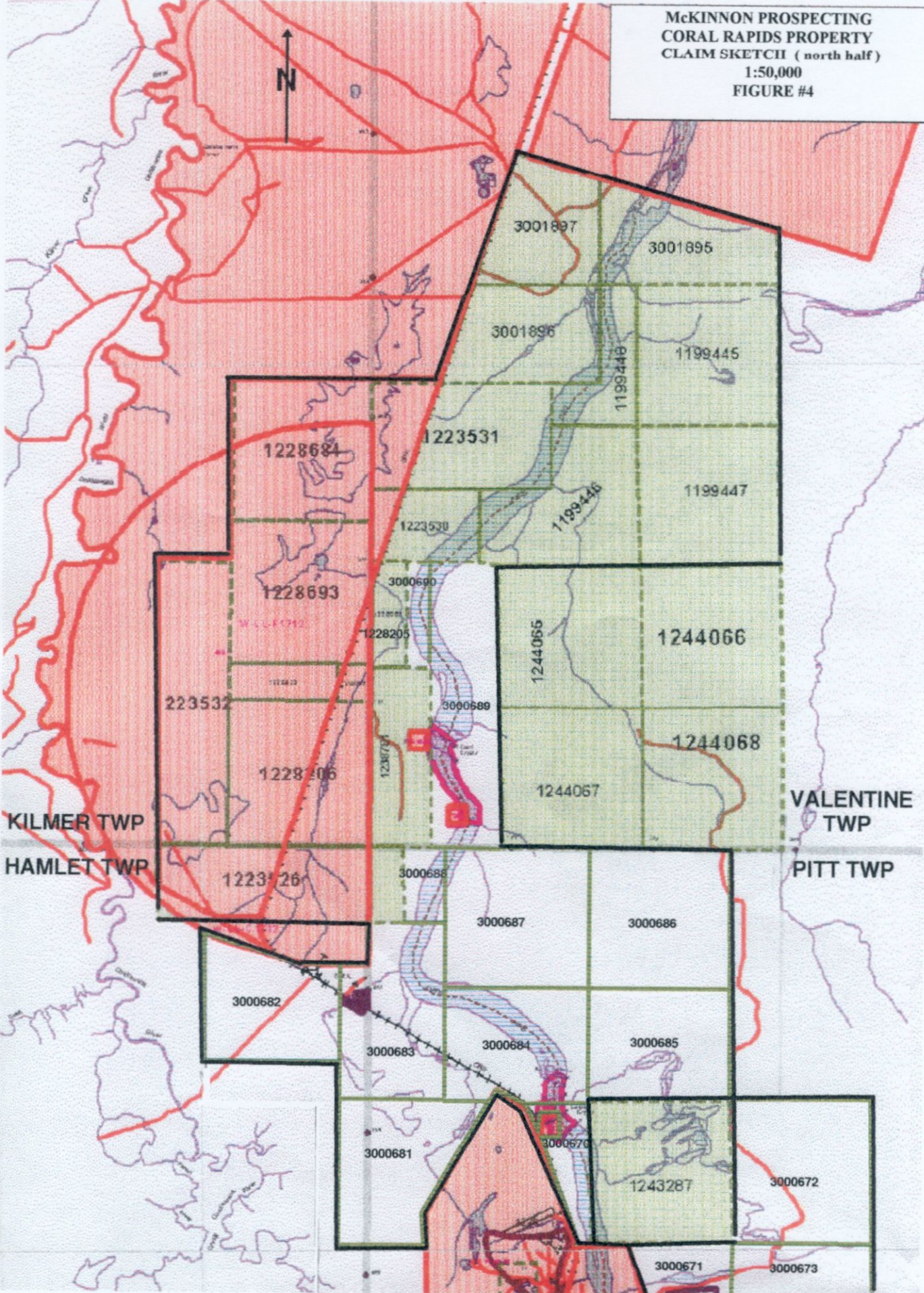

McKINNON PROSPECTING
CORAL RAPIDS PROJECT
CLAIM SKETCH (south half)
1:50,000
FIGURE #5

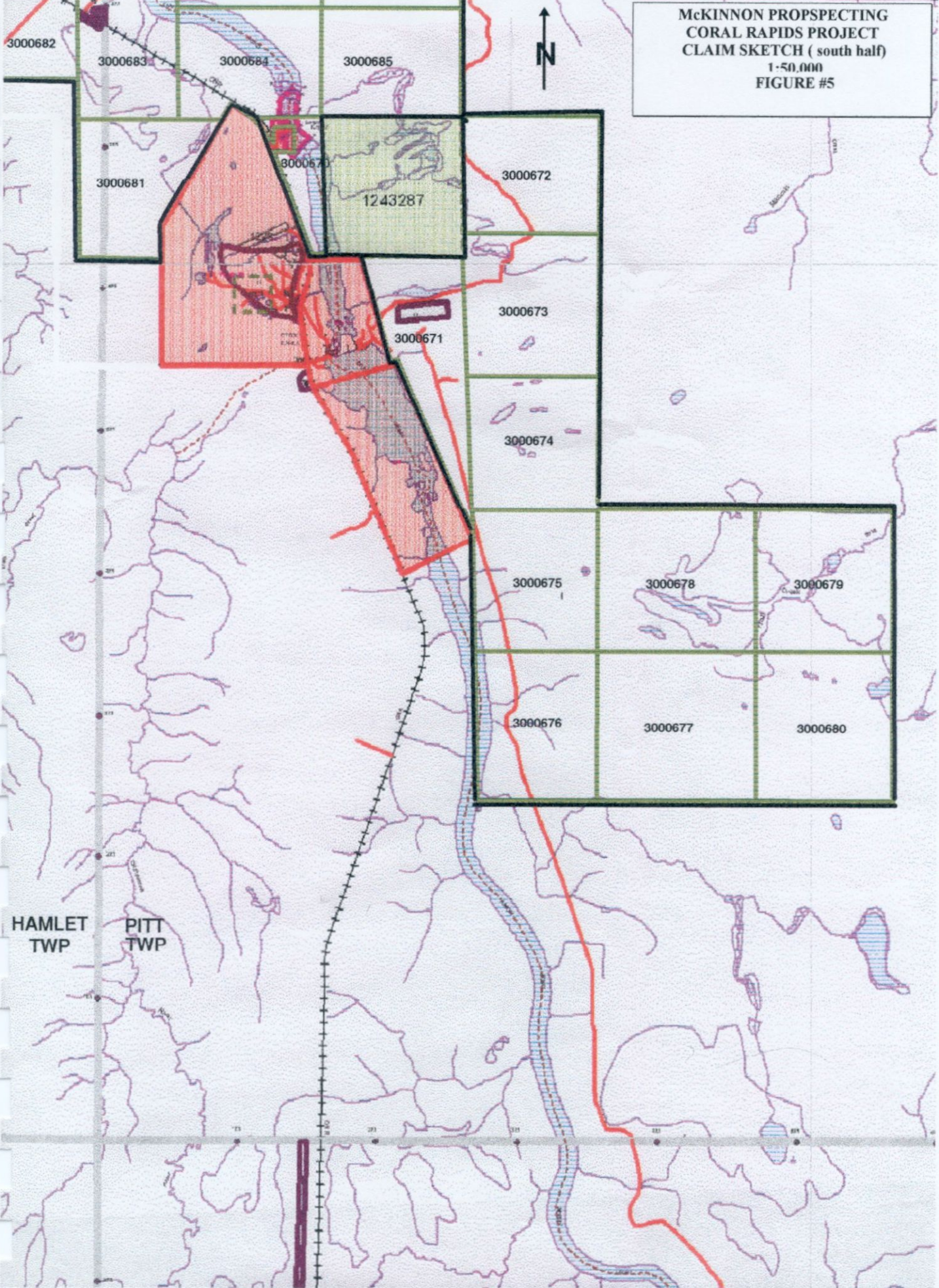

HAMLET
TWP

PITT
TWP

WORK PROGRAM

The first stage of this work program involved reviewing the government airborne survey and picking a number of targets that may represent kimberlite pipes as outlined by the Keating Coefficient interpretation method. A total of 10 targets were selected and lines cut grids were set up over each target. The line interval was set at 100 meters, with a 25 meters station interval. Each grid was labelled and consisted of approximately 2.4km. of grid lines.

The grids were then covered with a preliminary mapping program in an attempt to locate and identify any areas of outcropping. A ground magnetometer survey, using a 25-meter reading interval, was then carried out.

The following is a brief description of the geophysical methods and parameters used.

MAGNETOMETER SURVEY

A GEM GSMT-19 Proton Precession magnetometer was used to carry out the magnetometer survey. The instrument is synchronised with a GEM GSMT-19 recording base station to help eliminate magnetic diurnal variation. This should ensure an accuracy of less than 1.0 Nt.

The Proton Precession method involves energising a wire coil immersed in a hydrocarbon fluid. This causes the protons in the proton rich fluid to spin or precess simulating spinning magnetic dipoles. When the current is removed the protons precess about the direction of the earth's magnetic field, generating a signal in the same coil which is proportional to the total magnetic field intensity. In this way, the horizontal gradient of the earth's magnetic field can be measured and plotted in plan form with values of equal intensity joined to form a contour map.

This presentation is useful in correlating with other data sets to aid in structural interpretation. Individual magnetic responses can be interpreted for dip, depth and width estimates after profiling the data.

The following parameters were employed for the survey:

Instrument – GEM, GSMT-19 Proton Precession Magnetometer

Reading Interval - 12.5m

Line Interval - 100m

Diurnal Correction Method – GEM GSMT-19 Recording Base Station

Data Presentation – Data posted and contoured plan map

- 1:2500 scale

- Contour interval: 20 nano-teslas

McKINNON PROSPECTING
CORAL RAPIDS PROPERTY
GRID LOCATION SKETCH (north half)
1:50,000
FIGURE #6

LEGEND
X - GRID LOCATION
M - GRID NAME

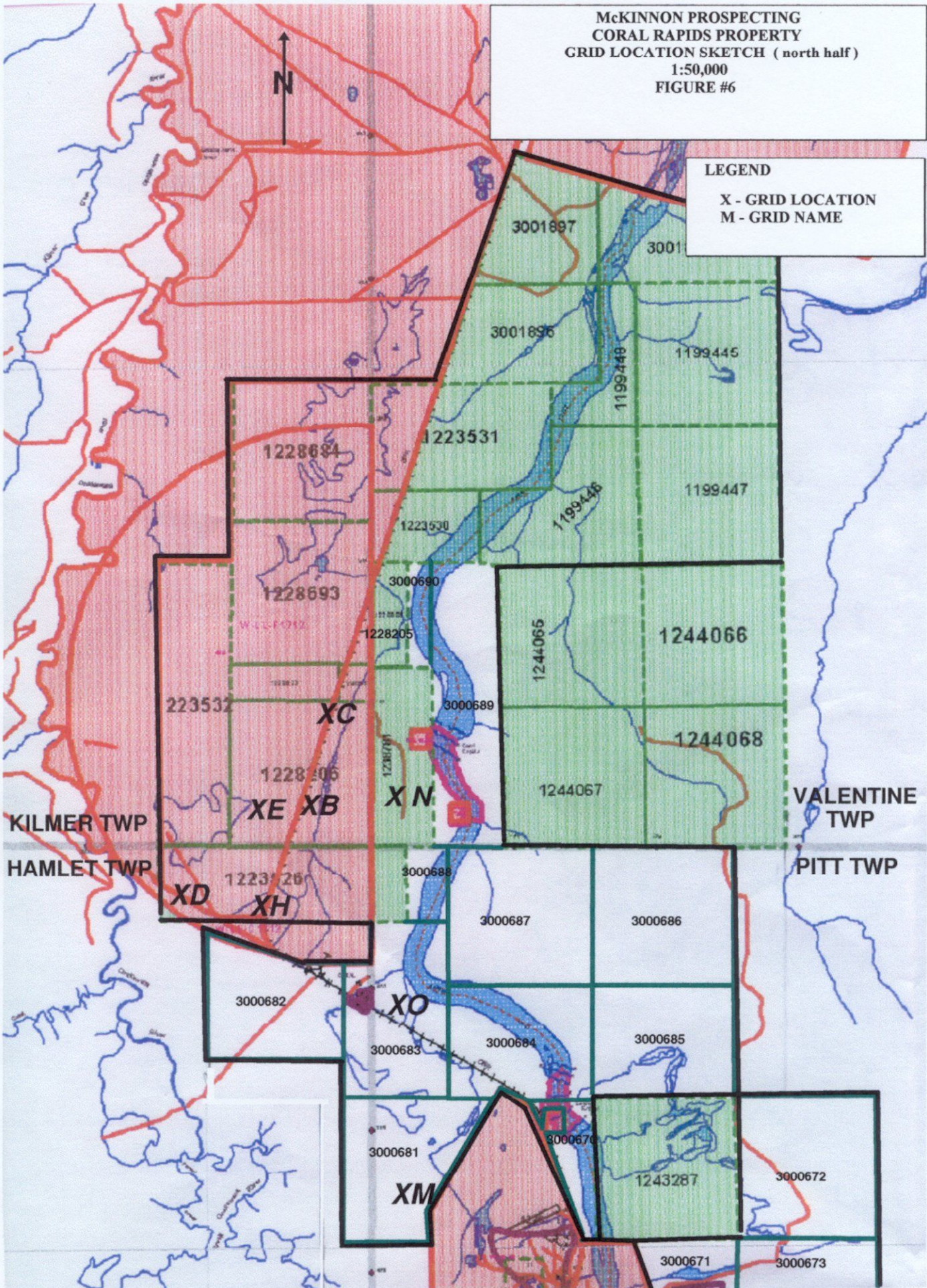

McKINNON PROSPECTING
CORAL RAPIDS PROJECT
GRID LOCATION SKETCH (south half)
1:50,000
FIGURE #7

LEGEND
X - GRID LOCATION
M - GRID NAME

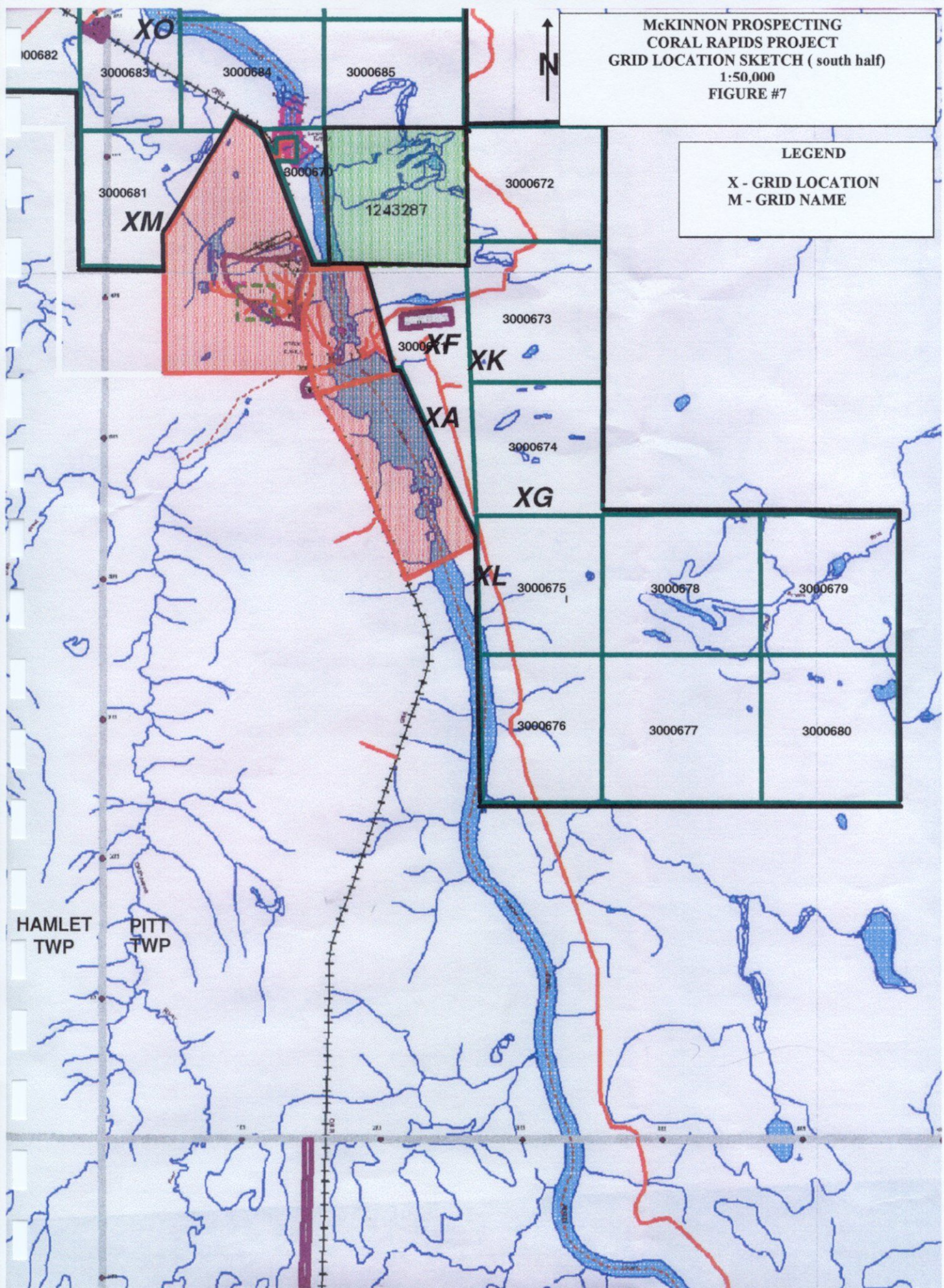

SURVEY RESULTS

The work program conducted on the Coral Rapids Project was successful in outlining a number of magnetic features that are of interest. The location and nature of each anomaly will be described on a grid by grid basis.

GRID A:

- Mag high @ L100S/100E, open to the south.
- Linear mag high from L100N/175E to L200S/225E, open in both directions

GRID C:

- Mag low @ L0N/225W
- Mag high flanked by low @ L0N/50W
- Linear mag low from L100N/150E to L100S/75E, open in both directions

GRID D:

- Mag low @ L0N/250W
- Mag low @ L0N/75E

GRID E:

- Mag low @ L100S/100W, open to the south

GRID F:

- Linear mag high from L100N/75E to L100S/150E, open in both directions

GRID G:

- Oval mag high from 100N/175E to L100S/112E, open in both directions
- Mag low @ L100N/175W, open to the north

GRID H:

- Strong mag low @ L100S/187W, open to the south, possibly cultural?
- Mag high @ L0N/125E

GRID K:

- Mag high @ L100N/187W, open to the north
- Mag high @ L100S/125W, open to the south
- Mag low @ L0N/87E

GRID L:

- Mag high @ L0N/100W, open to the south
- Mag high @ L100S/175E, open to the south
- Linear mag high from L100N/25W to L100S/50E, open in both directions

GRID M:

- Strong mag high from L100N to L0N @ 50W, open to the north
- Strong mag high from L0N to L100S @ 250E, open to the south
- Mag low @ L100N/250E, open to the north and east
- Strong mag high @ L100S/125E, open to the south

With the exception of grid L, no outcrop was observed. On grid L, bedrock was located within the western portion of the grid along the Abitibi River. It is described as biotite gneiss and appears to be coincident with a magnetic high.

RECOMMENDATIONS AND CONCLUSIONS

The work program carried out on the Coral Rapids Project was successful in outlining a number of isolated magnetic anomalies that could be further tested.

As the James Bay lowland have be the focus of diamond exploration for a number of years and continues to be explored. Kimberlite pipes have been shown to show up as magnetic highs and lows or may have no magnetic signature. As a result, isolated magnetic features such as the ones outlines by this program have been the starting points for grass-roots diamond exploration.

Due to the areas potential for hosting Kimberlite pipes, the anomalies outlined by this program should be further tested to determine the source of their response.

Additional work should take the form of extending and detailing a number of the grids established as part of this work program. If the additional results warrant it, some of the magnetic anomalies outlined by this program could be tested with diamond drilling.

CERTIFICATION

I, Steve Anderson of Timmins, Ontario hereby certify that:

1. I hold a three-year Technologist Diploma from Sir Sandford College, Lindsay, Ontario, obtained in May 1981.
2. I have been practising my profession since 1979 in Ontario, Quebec, Nova Scotia, New Brunswick, Newfoundland, NWT, Manitoba Saskatchewan and Greenland.
3. I have been employed directly with Asamera Oil Inc., Urangellschaft Canada Ltd., Nanisivik Mines Ltd., R.S. Middleton Exploration Services Ltd., Rayan Exploration Ltd and am currently an owner of Vision Exploration.
4. I have based conclusions and recommendations contained in this report on knowledge of the area, my previous experience and on the results of the fieldwork conducted on the property during 2002.

Dated this 27th day of May 2002
At Timmins, Ontario.



2.23605

DUPLICATE

APPENDIX A
GEM GSM-19 MAGNETOMETER

GEM GSM-19**INSTRUMENT SPECIFICATIONS****MAGNETOMETER / GRADIOMETER**

Resolution:	0.01 nT (gamma), magnetic field and gradient.
Accuracy:	0.2 nT over operating range.
Range:	20,000 to 120,000 nT.
Gradient Tolerance:	Over 10,000 nT/m
Operating interval:	3 seconds minimum, faster optional. Readings initiated from keyboard, external trigger, or carriage return via RS-232-C.
Input/Output:	6 pin weatherproof connector, RS-232C, and (optional) analog output.
Power Requirements:	12 V, 200 mA peak (during polarization), 30 mA standby. 300mA peak in gradiometer mode.
Power Source:	Internal 12 V, 2.6 Ah sealed lead-acid battery standard, others optional. An External 12V power source can also be used.
Battery Charger:	Input: 110 VAC, 60 Hz. Optional 110/220 VAC, 50/60 Hz. Output: dual level charging.
Operating Ranges:	Temperature: -40 °C to +60 °C. Battery Voltage: 10.0 V minimum to 15V maximum. Humidity: up to 90% relative, non condensing.
Storage Temperature:	-50°C to +65°C
Display:	LCD: 240 x 64 pixels, or 8 x 30 characters. Built in heater for operation below -20°C
Dimensions:	Console: 223 x 69 x 240mm. Sensor staff: 4 x 450mm sections. Sensor: 170 x 71mm dia. Weight: Console 2.1kg, Staff 0.9kg, Sensors 1.1kg each.

VLF

Frequency Range:	15 - 30.0 kHz.
Parameters Measured:	Vertical In-phase and Out-of-phase components as percentage of total field. 2 components of horizontal field. Absolute amplitude of total field.
Resolution:	0.1%.
Number of Stations:	Up to 3 at a time.
Storage:	Automatic with: time, coordinates, magnetic field/gradient, slope, EM field, frequency, in- and out-of-phase vertical, and both horizontal components for each selected station.
Terrain Slope Range:	0° - 90° (entered manually).
Sensor Dimensions:	14 x 15 x 9 cm. (5.5 x 6 x 3 inches).
Sensor Weight:	1.0 kg (2.2 lb).

Work Report Summary

Transaction No: W0260.00883 **Status:** APPROVED
Recording Date: 2002-MAY-27 **Work Done from:** 2002-MAY-05
Approval Date: 2002-MAY-29 **to:** 2002-MAY-26

Client(s):
 168276 MCKINNON, DONALD

Survey Type(s):

LC	MAG	PROSP
----	-----	-------

Work Report Details:

Claim#	Perform	Perform Approve	Applied	Applied Approve	Assign	Assign Approve	Reserve	Reserve Approve	Due Date
P 1223523	\$0	\$0	\$1,200	\$1,200	\$0	0	\$0	\$0	2002-OCT-08
P 1223526	\$5,255	\$5,255	\$5,600	\$5,600	\$0	0	\$0	\$0	2002-OCT-08
P 1223530	\$0	\$0	\$988	\$988	\$0	0	\$0	\$0	2002-OCT-08
P 1223531	\$0	\$0	\$3,883	\$3,883	\$0	0	\$0	\$0	2002-OCT-08
P 1223532	\$0	\$0	\$4,284	\$4,284	\$0	0	\$0	\$0	2002-OCT-08
P 1228039	\$0	\$0	\$1,200	\$1,200	\$0	0	\$0	\$0	2002-OCT-08
P 1228205	\$0	\$0	\$400	\$400	\$0	0	\$0	\$0	2002-OCT-27
P 1228206	\$5,240	\$5,240	\$0	\$0	\$5,240	5,240	\$0	\$0	2002-OCT-27
P 1228684	\$0	\$0	\$4,330	\$4,330	\$0	0	\$0	\$0	2002-OCT-08
P 1228693	\$0	\$0	\$2,844	\$2,844	\$0	0	\$0	\$0	2002-MAY-27 E
P 1238781	\$2,620	\$2,620	\$0	\$0	\$1,134	1,134	\$1,486	\$1,486	2002-NOV-17
P 3000671	\$5,240	\$5,240	\$0	\$0	\$5,240	5,240	\$0	\$0	2004-APR-02
P 3000673	\$2,620	\$2,620	\$0	\$0	\$2,620	2,620	\$0	\$0	2004-APR-02
P 3000674	\$2,620	\$2,620	\$0	\$0	\$2,620	2,620	\$0	\$0	2004-APR-02
P 3000675	\$2,620	\$2,620	\$0	\$0	\$2,620	2,620	\$0	\$0	2004-APR-02
	\$26,215	\$26,215	\$24,729	\$24,729	\$19,474	\$19,474	\$1,486	\$1,486	

External Credits: \$0

Reserve: \$1,486 Reserve of Work Report#: W0260.00883

\$1,486	Total Remaining
---------	-----------------

Status of claim is based on information currently on record.



42I05SE2003 2.23605 VALENTINE

Date: 2002-AUG-19

GEOSCIENCE ASSESSMENT OFFICE
933 RAMSEY LAKE ROAD, 6th FLOOR
SUDBURY, ONTARIO
P3E 6B5

DONALD MCKINNON
BOX 1130
TIMMINS, ONTARIO
P4N 7M5 CANADA

Tel: (888) 415-9845
Fax: (877) 670-1555

Submission Number: 2.23605
Transaction Number(s): W0260.00883

Dear Sir or Madam

Subject: Approval of Assessment Work

We have approved your Assessment Work Submission with the above noted Transaction Number(s). The attached Work Report Summary indicates the results of the approval.

At the discretion of the Ministry, the assessment work performed on the mining lands noted in this work report may be subject to inspection and/or investigation at any time.

If you have any question regarding this correspondence, please contact STEVEN BENETEAU by email at steve.beneteau@ndm.gov.on.ca or by phone at (705) 670-5855.

Yours Sincerely,



Sheila Lessard
Acting Senior Manager, Mining Lands Section

Cc: Resident Geologist

Steven Dean Anderson
(Agent)

Donald Mckinnon
(Assessment Office)

Assessment File Library

Donald Mckinnon
(Claim Holder)

PROSP
MAG 23605

Date / Time of Issue May 28 2002 11:57h Eastern
TOWNSHIP / AREA PLAN
KILMER G-3524

ADMINISTRATIVE DISTRICTS / DIVISIONS
Mining Division Porcupine
Land Titles/Registry Division COCHRANE
Ministry of Natural Resources District COCHRANE

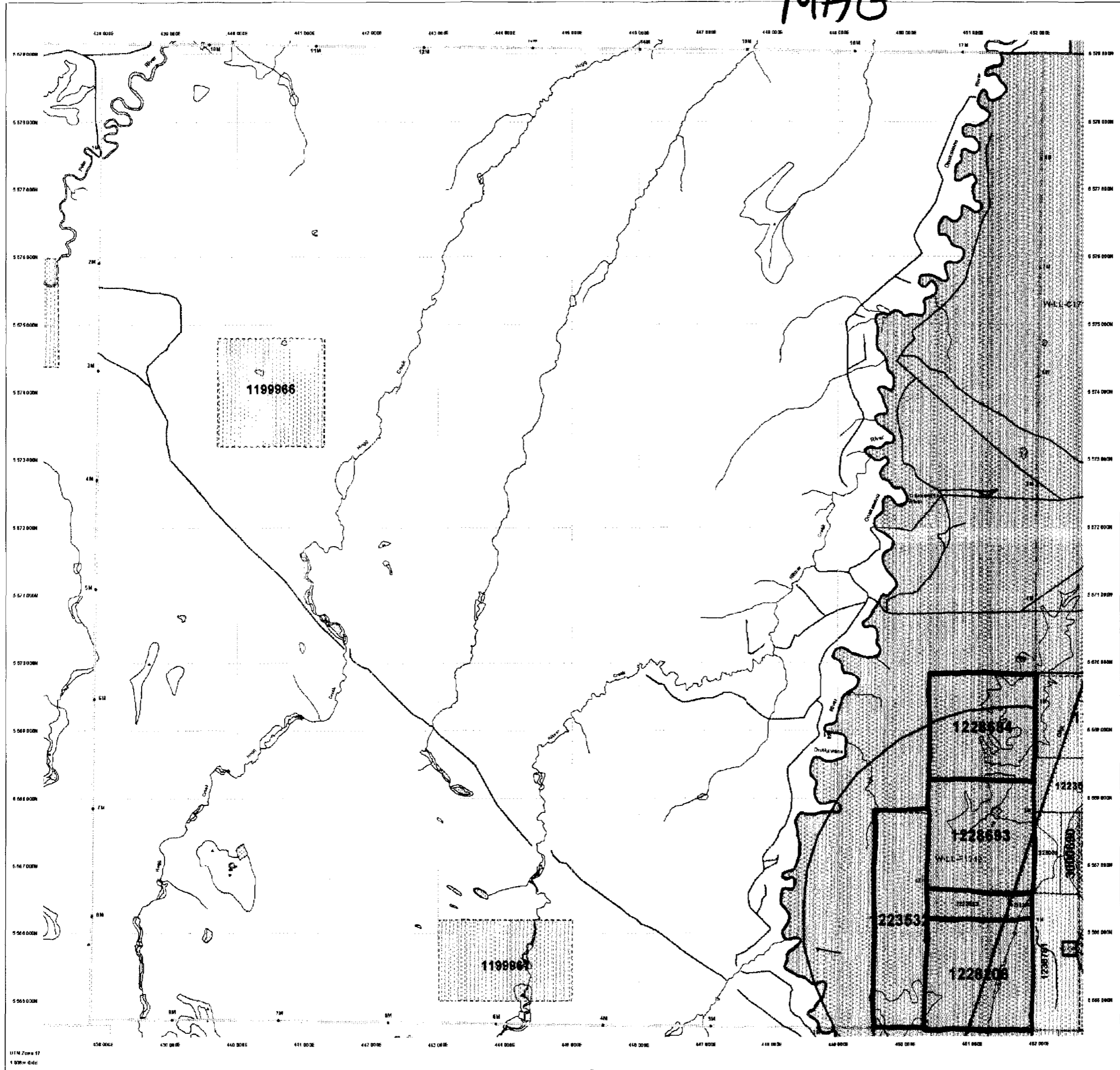

TOPOGRAPHIC

- Administrative Boundaries
- Township
- Geographic Grid
- Provincial Park
- Indian Reserve
- Old 75 or 75a
- Contour
- Contour, Spaced, Arbitrary Projection
- Shed
- Mine Structures
- Railway
- Road
- Traffic
- Natural Gas Pipeline
- Hydro Line
- Communication Line
- Wooded Area
- Approximate Location Historical Point Control

LAND TENURE

Freehold Patent

- Surface And Mining Rights
- Surface Rights Only
- Mining Rights Only

Licensed Patent

- Surface And Mining Rights
- Surface Rights Only
- Mining Rights Only

Licence of Occupation

- Uses not Specified
- Surface And Mining Rights
- Surface Rights Only
- Mining Rights Only

Other Land Tenure

- Leasehold Patent
- Open for Sale
- Water Power Licence Agreement
- Mineral Claims

LAND TENURE WITHDRAWALS

- Area Withdrawn From Operation under Act 1980/81
- Wm Surface and Mining Rights Withdrawal
- Wm Surface Rights Only Withdrawal
- Wm Mining Rights Only Withdrawal
- Wm Order in Council Mineral and Surface Rights Withdrawal
- Wm Surface and Mining Rights Withdrawal
- Wm Surface Rights Only Withdrawal
- Wm Mining Rights Only Withdrawal

IMPORTANT NOTICES



LAND TENURE WITHDRAWAL DESCRIPTIONS

Number	Type	Date	Description
802	Wm	Jan 1 2001	STAKING SUBJECT TO LODEING AS SEPARATION TO CONTOUR 20177 TO H.E.P.C.D. WITHOUT COMPENSATION
758	Wm	Jan 1 2001	MINING AND SURFACE RIGHTS WITHDRAWN FROM STAKING UNDER SEC. 38 OF THE MINING ACT, S.O. 1980 ORDER NO. 1683
10,0403	Wm	May 19 1983	MINING AND SURFACE RIGHTS WITHDRAWN FROM STAKING UNDER SEC. 38 OF THE MINING ACT, S.O. 1980 ORDER NO. 1683
WLL-1212	Wm	Nov 21 2001	Mining and Surface Rights Withdrawal Section 38 of the Mining Act RSO 1990 Order in Council 2001/01/01, Nov. 21, 2001 Note: this staking was already registered and the area is being prepared for registration and may be subject to further change.
WLL-1212	Wm	Nov 21 2001	Mining and Surface Rights Withdrawal Section 38 of the Mining Act RSO 1990 Order in Council 2001/01/01, Nov. 21, 2001 Note: this staking was already registered and the area is being prepared for registration and may be subject to further change.
WLL-1212	Wm	Nov 21 2001	Mining and Surface Rights Withdrawal Section 38 of the Mining Act RSO 1990 Order in Council 2001/01/01, Nov. 21, 2001 Note: this staking was already registered and the area is being prepared for registration and may be subject to further change.

IMPORTANT NOTICES
Areas under special requirements, listed above, are on conditions until the effect ceases prospecting, mining and mineral development activities.

4210582003 2.23605 VALERNTINE
200

General Information and Limitations

This map may not show all registered land tenure and is intended to be used for general information only. It does not constitute a warranty of accuracy or a guarantee of title. The information shown is derived from the Provincial Mining Records Office and the Ministry of Natural Resources. The information shown is derived from the Provincial Mining Records Office and the Ministry of Natural Resources.

Contact Information:
Provincial Mining Recorder's Office, 7th Floor, 1000 University Ave., Sudbury, ON N3A 3B2
Mineral Claims Centre, 1000 University Ave., Sudbury, ON N3A 3B2
Home Page: www.mnr.gov.on.ca/mining/records.htm

Map Datum: NAD 83
Projection: UTM (5 Zones)
Topographic Data Source: Land Information Ontario
Mining Land Tenure Source: Provincial Mining Recorder's Office

PROSP
MAG 23605

MINISTRY OF
ECONOMIC DEVELOPMENT
AND TRADE
PROVINCIAL MINING
RECORDERS' OFFICE

**MINING LAND TENURE
MAP**

Date / Time of Issue May 29 2002 11:59h Eastern

TOWNSHIP / AREA PLAN
PITT G-3554

ADMINISTRATIVE DISTRICTS / DIVISIONS
Mining Division Porcupine
Land Titles/Registry Division COCHRANE
Ministry of Natural Resources District COCHRANE

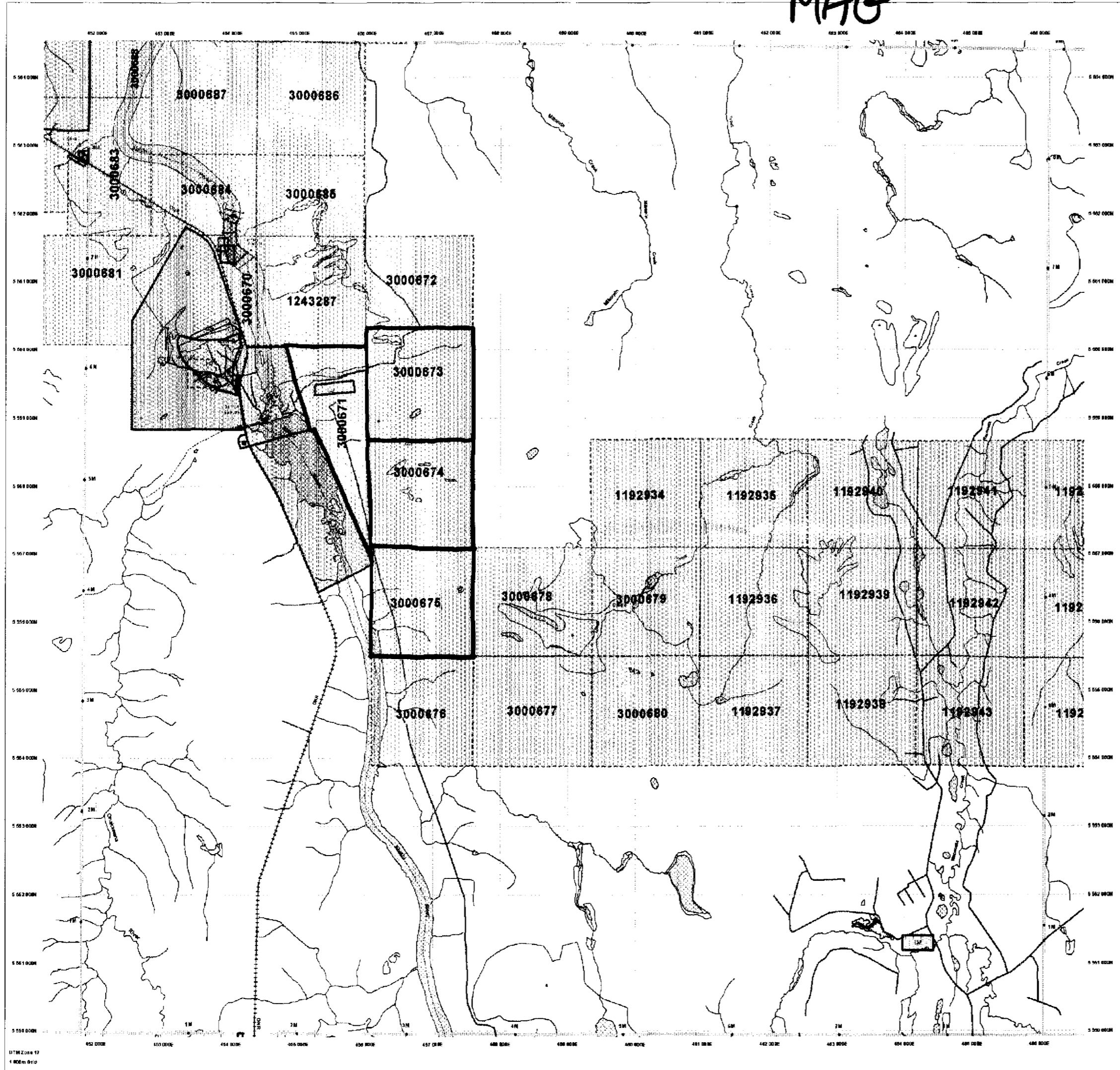

TOPOGRAPHIC

- Administrative Boundaries
- Township
- Corporation Lot
- Province Park
- Water Features
- CLP, PL and FSR
- Contour
- Contour - Approx. Accuracy Dependent
- Sheet
- Micro Hydroline
- Railway
- Flow
- Trail
- Natural Gas Pipeline
- Hydro Line
- Commercial Law
- Wooded Area
- Municipal - Cemetery, Municipal, Hotel, Church

LAND TENURE

Freehold Patent

- Surface And Mining Rights
- Surface Rights Only
- Mining Rights Only

Leasehold Patent

- Surface And Mining Rights
- Surface Rights Only
- Mining Rights Only

Licence of Occupation

- Uses not Specified
- Surface And Mining Rights
- Surface Rights Only
- Mining Rights Only

LAND TENURE WITHDRAWALS

- Area Withdrawn from Disposition
- Mining Act Withdrawal Type
- Surface Rights Only Withdrawal
- Surface Rights Only Withdrawal
- Order in Council Withdrawal Type
- Surface and Mining Rights Withdrawal
- Surface Rights Only Withdrawal
- Mining Rights Only Withdrawal

IMPORTANT NOTICES

LAND TENURE WITHDRAWAL DESCRIPTIONS

Number	Type	Date	Description
692	Worm	Jan 1 2001	STANDING RIGHTS TO FLOODING RESERVATION TO CONTIGUOUS SECT 36 TO H.E.P.C.D. WITHOUT COMPENSATION
720	Worm	Jan 1 2001	MINING AND SURFACE RIGHTS WITHDRAWN FROM STANDING UNDER SEC.36 OF THE MINING ACT R.S.O. 1990 ORD. 10.063 DATED NOV 15 1993
774	Worm	Jan 1 2001	Permitting Agreements (Part) including 1990-08-16, May 7/90 (Including Mining Claims 12 9340 and 12 9342)
794	Worm	Jan 1 2001	H.E.P.C.D. RESERVE HYDRO WITHDRAWN FROM STANDING
808	Worm	Jan 1 2001	WITHDRAWN FROM STANDING F.R.E. 90064
W 4242	Worm	Jan 1 1993	Withdrawal, 1993, Order R177 5273
W.L.L.-C1902	Worm	Nov 21 2001	Mining and Surface Rights Withdrawal Section 36 of the Mining Act RSO 1990 Order # W.L.L. 2001/01 OMT, Nov. 25, 2001 Note: This boundary closely represents the area that is being proposed for registration and may be subject to further change.
W.L.L.-C1712	Worm	Nov 21 2001	Mining and Surface Rights Withdrawal Section 36 of the Mining Act RSO 1990 Order # W.L.L. 2001/01 OMT, Nov. 25, 2001 Note: This boundary closely represents the area that is being proposed for registration and may be subject to further change.
W.L.L.-C1710	Worm	Nov 21 2001	Mining and Surface Rights Withdrawal Section 36 of the Mining Act RSO 1990 Order # W.L.L. 2001/01 OMT, Nov. 25, 2001 Note: This boundary closely represents the area that is being proposed for registration and may be subject to further change.
W.L.L.-F1712	Worm	Nov 21 2001	Mining and Surface Rights Withdrawal Section 36 of the Mining Act RSO 1990 Order # W.L.L. 2001/01 OMT, Nov. 25, 2001 Note: This boundary closely represents the area that is being proposed for registration and may be subject to further change.

IMPORTANT NOTICES
 All users with pending registrations, and those in compliance with mineral processing, should advise of development activities.

42105SR2003 2.23605 VALENTINE

General Information and Limitations

This map may not show unregistered land tenure and interests in land including certain patents, leases, easements, right of ways, benefiting rights, easements, or other forms of disposition of rights and interests from the Crown. Also certain land tenure and land uses that result or prohibit registration may not be shown.

Contact Information:
 Provincial Mining Recorder's Office Fax: 705-945-4544
 1000 Queen Street West Toronto, ON M6H 1A4
 1-800-387-6744
 Home Page: www.gov.on.ca/min/mr/MSR/MSR_SiteMap.asp

Map Datum: NAD 83
 Projection: UTM (5 degree)
 Topographic Data Source: Land Information Ontario
 Mining Land Tenure Source: Provincial Mining Recorder's Office

PROSP
MAG 23605

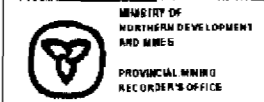

**MINING LAND TENURE
MAP**

Date / Time of Issue May 29 2002 12:46h Eastern
TOWNSHIP / AREA PLAN
VALENTINE G-3582
ADMINISTRATIVE DISTRICTS / DIVISIONS
 Mining Division Porcupine
 Land Titles/Registry Division COCHRANE
 Ministry of Natural Resources District COCHRANE

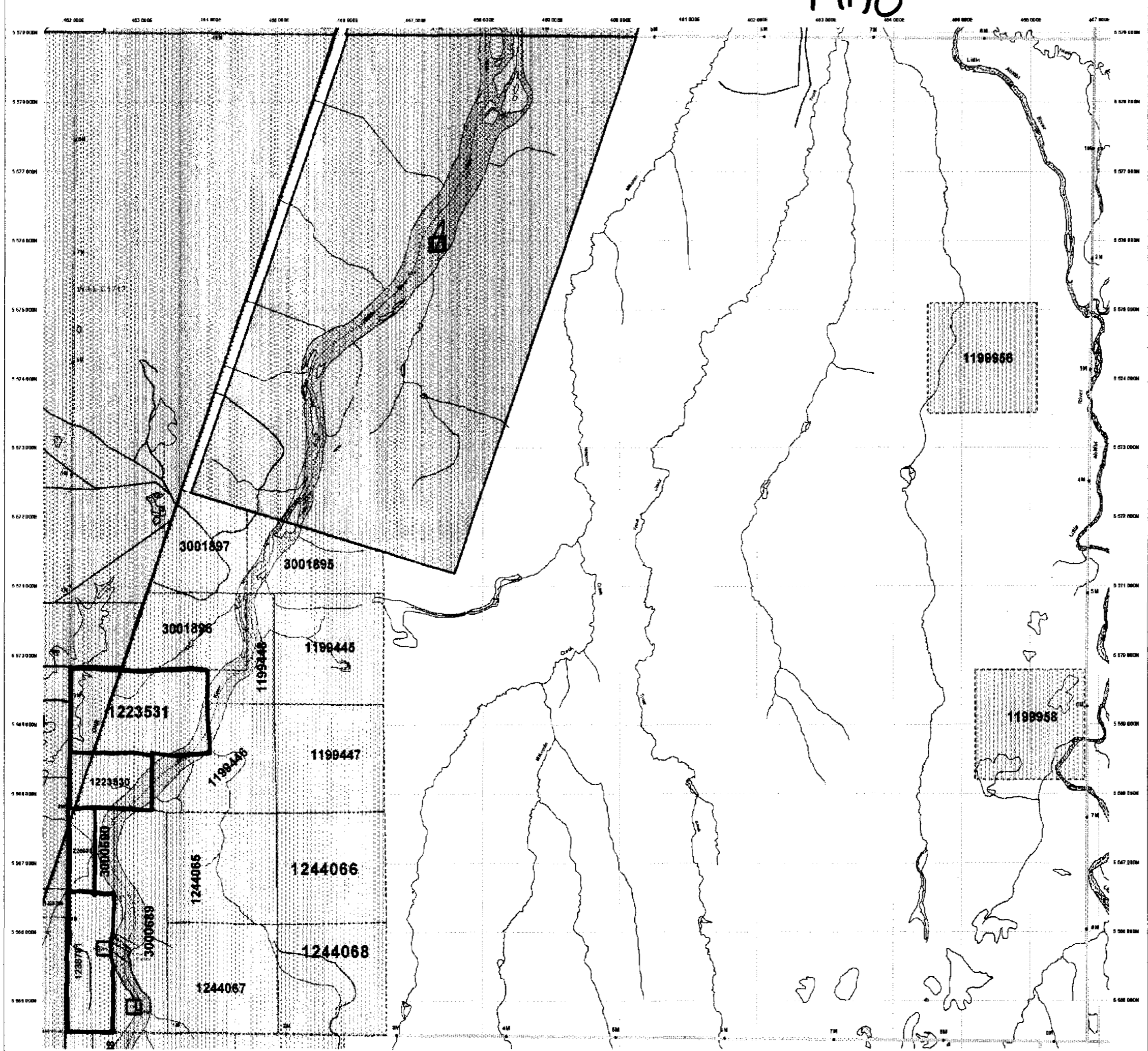

TOPOGRAPHIC

- Administrative Boundaries
- Township
- Concession, Ltd.
- Provincial Park
- Indian Reserve
- CR, P, S, R, F, E
- Forest
- Control - Airport, Air Way, 2, 3, 4, 5, 6, 7, 8, 9, 10, 11, 12, 13, 14, 15, 16, 17, 18, 19, 20, 21, 22, 23, 24, 25, 26, 27, 28, 29, 30, 31, 32, 33, 34, 35, 36, 37, 38, 39, 40, 41, 42, 43, 44, 45, 46, 47, 48, 49, 50, 51, 52, 53, 54, 55, 56, 57, 58, 59, 60, 61, 62, 63, 64, 65, 66, 67, 68, 69, 70, 71, 72, 73, 74, 75, 76, 77, 78, 79, 80, 81, 82, 83, 84, 85, 86, 87, 88, 89, 90, 91, 92, 93, 94, 95, 96, 97, 98, 99, 100
- Rail
- Mine Headframe
- Railway
- Road
- Trail
- Natural Gas Pipeline
- Hydro Line
- Communication Line
- Proposed Area
- Monument, Concession Method, Part, Centre

LAND TENURE

1199000 Plate

- Surface And Mining Rights
- Surface Rights Only
- Mining Rights Only

1199000 Plate

- Surface And Mining Rights
- Surface Rights Only
- Mining Rights Only

License of Occupation

- Uses not Specified
- Surface And Mining Rights
- Surface Rights Only
- Mining Rights Only

Land Use Permit

- Open Pit Control
- Water Power/Less Approval

Mining Claims

LAND TENURE WITHDRAWALS

Area Withdrawn from Disposition

Mining Act Withdrawal Types

- SW: Surface Rights Only Withdrawal
- WS: Mining Rights Only Withdrawal
- WSM: Surface Rights Only Withdrawal
- WSM: Mining Rights Only Withdrawal

Order in Council Withdrawal Types

- SWOC: Surface Rights Only Withdrawal
- WSOC: Mining Rights Only Withdrawal
- WSMOC: Surface Rights Only Withdrawal
- WSMOC: Mining Rights Only Withdrawal

IMPORTANT NOTICES

LAND TENURE WITHDRAWAL DESCRIPTIONS

Minidiv	Type	Date	Description
031	Wan	Jan 1 2001	6708 191671
081	Wan	Jan 1 2001	FLOODING RESERVATION WITHIN THIS BLOCK TO CONTOUR ELEVATION 2881.551 RESERVED FOR THE ON TAND HYDRO
022	Wan	Jan 1 2001	MINING AND SURFACE RIGHTS WITHDRAWN FROM STAKING UNDER SEC. 30 OF THE MINING ACT R.S.O. 1990 ORDER NO. 883 DATED NOV 14 1993
082	Wan	Jan 1 2001	STAKING SUBJECT TO FLOODING RESERVATION TO CONTOUR 2881.551 TO H.S.P.L.O. WITHOUT COMPENSATION
735	Wan	Jan 1 2001	MINING AND SURFACE RIGHTS WITHDRAWN FROM STAKING UNDER SEC. 30 OF THE MINING ACT R.S.O. 1990 ORDER NO. 883 DATED NOV 14 1993
NO. 083	Wan	Nov 18 1993	MINING AND SURFACE RIGHTS WITHDRAWN FROM STAKING UNDER SEC. 30 OF THE MINING ACT R.S.O. 1990 ORDER NO. 883 DATED NOV 14 1993
WELL C1717	Wan	Nov 21 2001	MINING AND SURFACE RIGHTS WITHDRAWN FROM STAKING UNDER SEC. 30 OF THE MINING ACT R.S.O. 1990 ORDER NO. 883 DATED NOV 14 1993
WELL F1712	Wan	Nov 21 2001	MINING AND SURFACE RIGHTS WITHDRAWN FROM STAKING UNDER SEC. 30 OF THE MINING ACT R.S.O. 1990 ORDER NO. 883 DATED NOV 14 1993
WELL F1712	Wan	Nov 21 2001	MINING AND SURFACE RIGHTS WITHDRAWN FROM STAKING UNDER SEC. 30 OF THE MINING ACT R.S.O. 1990 ORDER NO. 883 DATED NOV 14 1993
WELL F1712	Wan	Nov 21 2001	MINING AND SURFACE RIGHTS WITHDRAWN FROM STAKING UNDER SEC. 30 OF THE MINING ACT R.S.O. 1990 ORDER NO. 883 DATED NOV 14 1993

IMPORTANT NOTICES
 Users under which special regulations, this map is provided as a guide only and does not constitute a warranty of accuracy or reliability. The user is responsible for verifying the information on this map with the appropriate authorities.

4210582003 2.23605 VALENTINE

General Information and Limitations

This map is not to be used as a legal document. It is provided as a guide only and does not constitute a warranty of accuracy or reliability. The user is responsible for verifying the information on this map with the appropriate authorities.

Contact Information:
 Provincial Mining Recorder's Office, Tel: 1-800-455-0888
 833 Ramsey Lake Road, Tel: (707) 878-5444
 Sudbury, ON P3E 4B7
 Home Page: www.gov.on.ca/mining/REGISTRATION/REGISTRATION.htm

Map Datum: NAD 83
 Projection: UTM (8 Zone)
 Topographic Data Source: Land Information Ontario
 Mining Land Titles Source: PROVINCIAL MINING RECORDER'S OFFICE

PROSP
MAG 23605



MINISTRY OF
NORTHERN DEVELOPMENT
AND MINES
PROVINCIAL MINING
RECORDER'S OFFICE

MINING LAND TENURE
MAP

Date / Time of Issue May 29 2002 12:01h Eastern
TOWNSHIP / AREA PLAN
HAMLET M-0498

ADMINISTRATIVE DISTRICTS / DIVISIONS
Mining Division Porcupine
Land Titles/Registry Division COCHRANE
Ministry of Natural Resources District COCHRANE

TOPOGRAPHIC

- Administration Boundary
- Township
- Competition Lot
- Province Park
- Initial Reserve
- CIP, PE and P/E
- Center
- Center - Royal, Military, Correctional
- Shed
- Wind Breakdown
- Railway
- Road
- Trail
- Natural Gas Pipeline
- Hydro Line
- Communication Line
- Wooded Area
- Municipality, Cemetery, Historical, Provincial

LAND TENURE

- 1 (Surface Right)
- 2 (Surface and Mining Rights)
- 3 (Surface Rights Only)
- 4 (Mining Rights Only)
- 5 (Surface and Mining Rights)
- 6 (Surface Rights Only)
- 7 (Mining Rights Only)
- 8 (License of Occupation)
- 9 (License of Occupation)
- 10 (License of Occupation)
- 11 (License of Occupation)
- 12 (License of Occupation)
- 13 (License of Occupation)
- 14 (License of Occupation)
- 15 (License of Occupation)
- 16 (License of Occupation)
- 17 (License of Occupation)
- 18 (License of Occupation)
- 19 (License of Occupation)
- 20 (License of Occupation)
- 21 (License of Occupation)
- 22 (License of Occupation)
- 23 (License of Occupation)
- 24 (License of Occupation)
- 25 (License of Occupation)
- 26 (License of Occupation)
- 27 (License of Occupation)
- 28 (License of Occupation)
- 29 (License of Occupation)
- 30 (License of Occupation)
- 31 (License of Occupation)
- 32 (License of Occupation)
- 33 (License of Occupation)
- 34 (License of Occupation)
- 35 (License of Occupation)
- 36 (License of Occupation)
- 37 (License of Occupation)
- 38 (License of Occupation)
- 39 (License of Occupation)
- 40 (License of Occupation)
- 41 (License of Occupation)
- 42 (License of Occupation)
- 43 (License of Occupation)
- 44 (License of Occupation)
- 45 (License of Occupation)
- 46 (License of Occupation)
- 47 (License of Occupation)
- 48 (License of Occupation)
- 49 (License of Occupation)
- 50 (License of Occupation)
- 51 (License of Occupation)
- 52 (License of Occupation)
- 53 (License of Occupation)
- 54 (License of Occupation)
- 55 (License of Occupation)
- 56 (License of Occupation)
- 57 (License of Occupation)
- 58 (License of Occupation)
- 59 (License of Occupation)
- 60 (License of Occupation)
- 61 (License of Occupation)
- 62 (License of Occupation)
- 63 (License of Occupation)
- 64 (License of Occupation)
- 65 (License of Occupation)
- 66 (License of Occupation)
- 67 (License of Occupation)
- 68 (License of Occupation)
- 69 (License of Occupation)
- 70 (License of Occupation)
- 71 (License of Occupation)
- 72 (License of Occupation)
- 73 (License of Occupation)
- 74 (License of Occupation)
- 75 (License of Occupation)
- 76 (License of Occupation)
- 77 (License of Occupation)
- 78 (License of Occupation)
- 79 (License of Occupation)
- 80 (License of Occupation)
- 81 (License of Occupation)
- 82 (License of Occupation)
- 83 (License of Occupation)
- 84 (License of Occupation)
- 85 (License of Occupation)
- 86 (License of Occupation)
- 87 (License of Occupation)
- 88 (License of Occupation)
- 89 (License of Occupation)
- 90 (License of Occupation)
- 91 (License of Occupation)
- 92 (License of Occupation)
- 93 (License of Occupation)
- 94 (License of Occupation)
- 95 (License of Occupation)
- 96 (License of Occupation)
- 97 (License of Occupation)
- 98 (License of Occupation)
- 99 (License of Occupation)
- 100 (License of Occupation)

LAND TENURE WITHDRAWALS

- 1 (Area Withdrawal from Designation)
- 2 (Area Withdrawal from Designation)
- 3 (Area Withdrawal from Designation)
- 4 (Area Withdrawal from Designation)
- 5 (Area Withdrawal from Designation)
- 6 (Area Withdrawal from Designation)
- 7 (Area Withdrawal from Designation)
- 8 (Area Withdrawal from Designation)
- 9 (Area Withdrawal from Designation)
- 10 (Area Withdrawal from Designation)
- 11 (Area Withdrawal from Designation)
- 12 (Area Withdrawal from Designation)
- 13 (Area Withdrawal from Designation)
- 14 (Area Withdrawal from Designation)
- 15 (Area Withdrawal from Designation)
- 16 (Area Withdrawal from Designation)
- 17 (Area Withdrawal from Designation)
- 18 (Area Withdrawal from Designation)
- 19 (Area Withdrawal from Designation)
- 20 (Area Withdrawal from Designation)
- 21 (Area Withdrawal from Designation)
- 22 (Area Withdrawal from Designation)
- 23 (Area Withdrawal from Designation)
- 24 (Area Withdrawal from Designation)
- 25 (Area Withdrawal from Designation)
- 26 (Area Withdrawal from Designation)
- 27 (Area Withdrawal from Designation)
- 28 (Area Withdrawal from Designation)
- 29 (Area Withdrawal from Designation)
- 30 (Area Withdrawal from Designation)
- 31 (Area Withdrawal from Designation)
- 32 (Area Withdrawal from Designation)
- 33 (Area Withdrawal from Designation)
- 34 (Area Withdrawal from Designation)
- 35 (Area Withdrawal from Designation)
- 36 (Area Withdrawal from Designation)
- 37 (Area Withdrawal from Designation)
- 38 (Area Withdrawal from Designation)
- 39 (Area Withdrawal from Designation)
- 40 (Area Withdrawal from Designation)
- 41 (Area Withdrawal from Designation)
- 42 (Area Withdrawal from Designation)
- 43 (Area Withdrawal from Designation)
- 44 (Area Withdrawal from Designation)
- 45 (Area Withdrawal from Designation)
- 46 (Area Withdrawal from Designation)
- 47 (Area Withdrawal from Designation)
- 48 (Area Withdrawal from Designation)
- 49 (Area Withdrawal from Designation)
- 50 (Area Withdrawal from Designation)
- 51 (Area Withdrawal from Designation)
- 52 (Area Withdrawal from Designation)
- 53 (Area Withdrawal from Designation)
- 54 (Area Withdrawal from Designation)
- 55 (Area Withdrawal from Designation)
- 56 (Area Withdrawal from Designation)
- 57 (Area Withdrawal from Designation)
- 58 (Area Withdrawal from Designation)
- 59 (Area Withdrawal from Designation)
- 60 (Area Withdrawal from Designation)
- 61 (Area Withdrawal from Designation)
- 62 (Area Withdrawal from Designation)
- 63 (Area Withdrawal from Designation)
- 64 (Area Withdrawal from Designation)
- 65 (Area Withdrawal from Designation)
- 66 (Area Withdrawal from Designation)
- 67 (Area Withdrawal from Designation)
- 68 (Area Withdrawal from Designation)
- 69 (Area Withdrawal from Designation)
- 70 (Area Withdrawal from Designation)
- 71 (Area Withdrawal from Designation)
- 72 (Area Withdrawal from Designation)
- 73 (Area Withdrawal from Designation)
- 74 (Area Withdrawal from Designation)
- 75 (Area Withdrawal from Designation)
- 76 (Area Withdrawal from Designation)
- 77 (Area Withdrawal from Designation)
- 78 (Area Withdrawal from Designation)
- 79 (Area Withdrawal from Designation)
- 80 (Area Withdrawal from Designation)
- 81 (Area Withdrawal from Designation)
- 82 (Area Withdrawal from Designation)
- 83 (Area Withdrawal from Designation)
- 84 (Area Withdrawal from Designation)
- 85 (Area Withdrawal from Designation)
- 86 (Area Withdrawal from Designation)
- 87 (Area Withdrawal from Designation)
- 88 (Area Withdrawal from Designation)
- 89 (Area Withdrawal from Designation)
- 90 (Area Withdrawal from Designation)
- 91 (Area Withdrawal from Designation)
- 92 (Area Withdrawal from Designation)
- 93 (Area Withdrawal from Designation)
- 94 (Area Withdrawal from Designation)
- 95 (Area Withdrawal from Designation)
- 96 (Area Withdrawal from Designation)
- 97 (Area Withdrawal from Designation)
- 98 (Area Withdrawal from Designation)
- 99 (Area Withdrawal from Designation)
- 100 (Area Withdrawal from Designation)

IMPORTANT NOTICES



LAND TENURE WITHDRAWAL DESCRIPTIONS

Ministry	Type	Date	Description
992	Withdrawal	Jun 1 2001	STARTING SUBJECT FOR FLOORING RE DESIGNATION TO CONTOUR SUBJECT TO E.P.C.O. WITHOUT COMPENSATION
759	Withdrawal	Jun 1 2001	MINING AND SURFACE RIGHTS WITHDRAWALS FROM STARTING UNDER SEC 36 OF THE MINING ACT R.S.O. 1990 CHAPTER M66 AS DATED NOV 14 1985
923	Withdrawal	Jun 1 2001	WATER RIGHTS RESERVATION ALONG THE SHORES OF ALL LAKES AND RIVERS
W 6282	Withdrawal	Jun 1 1983	Withdrawal - HAS ORDER # W 6282
W.L.L. C-1692	Withdrawal	Nov 21 2001	Mining and Surface rights withdrawn Section 35 of the Mining Act RSO 1990 Order # W.L.L. C-1692 (Oct 1, Nov. 21, 2001) Mining and Surface rights withdrawn the area that is being proposed for registration and may be subject to further change.
W.L.L. C-1712	Withdrawal	Nov 21 2001	Mining and Surface rights withdrawn Section 35 of the Mining Act RSO 1990 Order # W.L.L. C-1712 (Oct 1, Nov. 21, 2001) Mining and Surface rights withdrawn the area that is being proposed for registration and may be subject to further change.
W.L.L. C-1732	Withdrawal	Nov 21 2001	Mining and Surface rights withdrawn Section 35 of the Mining Act RSO 1990 Order # W.L.L. C-1732 (Oct 1, Nov. 21, 2001) Mining and Surface rights withdrawn the area that is being proposed for registration and may be subject to further change.
W.L.L. F-1712	Withdrawal	Nov 21 2001	Mining and Surface rights withdrawn Section 35 of the Mining Act RSO 1990 Order # W.L.L. F-1712 (Oct 1, Nov. 21, 2001) Mining and Surface rights withdrawn the area that is being proposed for registration and may be subject to further change.

IMPORTANT NOTICES

Areas under which special requirements, prohibitions or conditions exist that affect mineral prospecting, mining and other development activities.

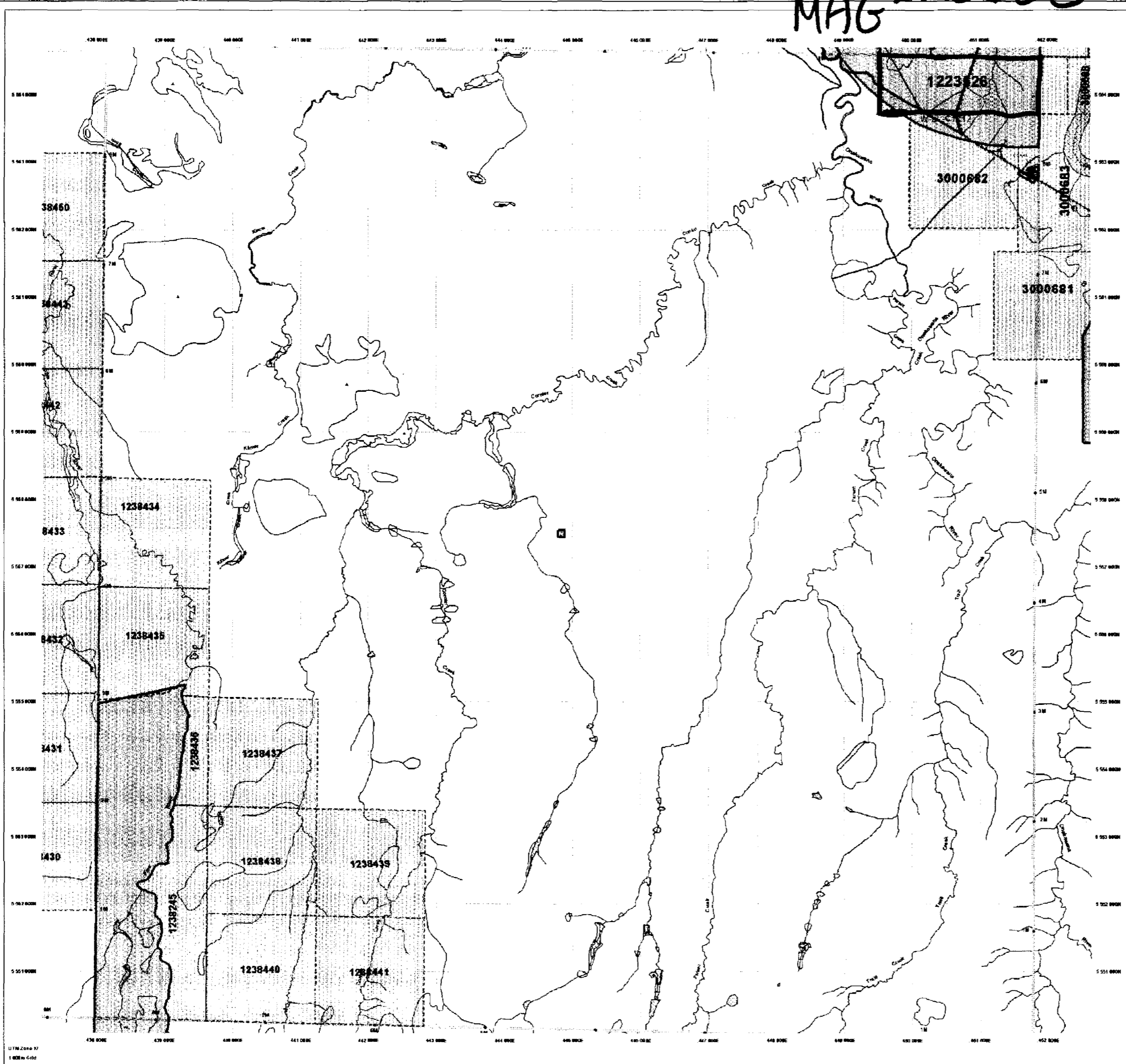

This is a preliminary map showing mining land tenure and is not intended to be used for legal purposes. It is subject to change without notice. The Ministry of Northern Development and Mines is not responsible for any errors or omissions in this map. For more information, contact the Provincial Mining Recorder's Office.

General Information and Limitations

Contact Public Inquiries
Provincial Mining Recorder's Office
333 Papanicolaou Drive
Sudbury, ON P1T 1S1
Tel: (705) 526-8845
Fax: (705) 526-8844
Web Page: www.gov.on.ca/nordev/mining/office.htm











Map Datum: NAD 83
Projection: UTM (NAD 83)
Scale: 1:50,000
Map File: 23605.MXD
Map Date: 2002-05-29

This map is a preliminary map and is not intended to be used for legal purposes. It is subject to change without notice. The Ministry of Northern Development and Mines is not responsible for any errors or omissions in this map. For more information, contact the Provincial Mining Recorder's Office.



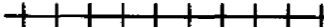

TOPO LEGEND

-  SHORE LINE
-  ROAD
-  HYDRO LINE
-  CLAIM POST ASSUMED
-  CLAIM POST LOCATED
-  CLAIM LINE
-  LOT AND CONCESSION LINE
-  RAIL LINE
-  VEGETATION BOUNDARY
-  OUTCROP BOUDARY

UTM NAD 27
 0+00 • 455500mE
 5558250mN

DUPLICATE

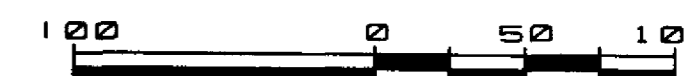

Client: Mc KINNON PROSPECTING	
Property: CORAL RAPIDS PROJECT GRID A	
Title: PRELIMINARY MAPPING	
Processed: SDA	Checked: SDA
Date: MAY 2002	Township: PITT
Province: ONTARIO	N.T.S.:
Scale: 1:2500	Drawing: GRID A

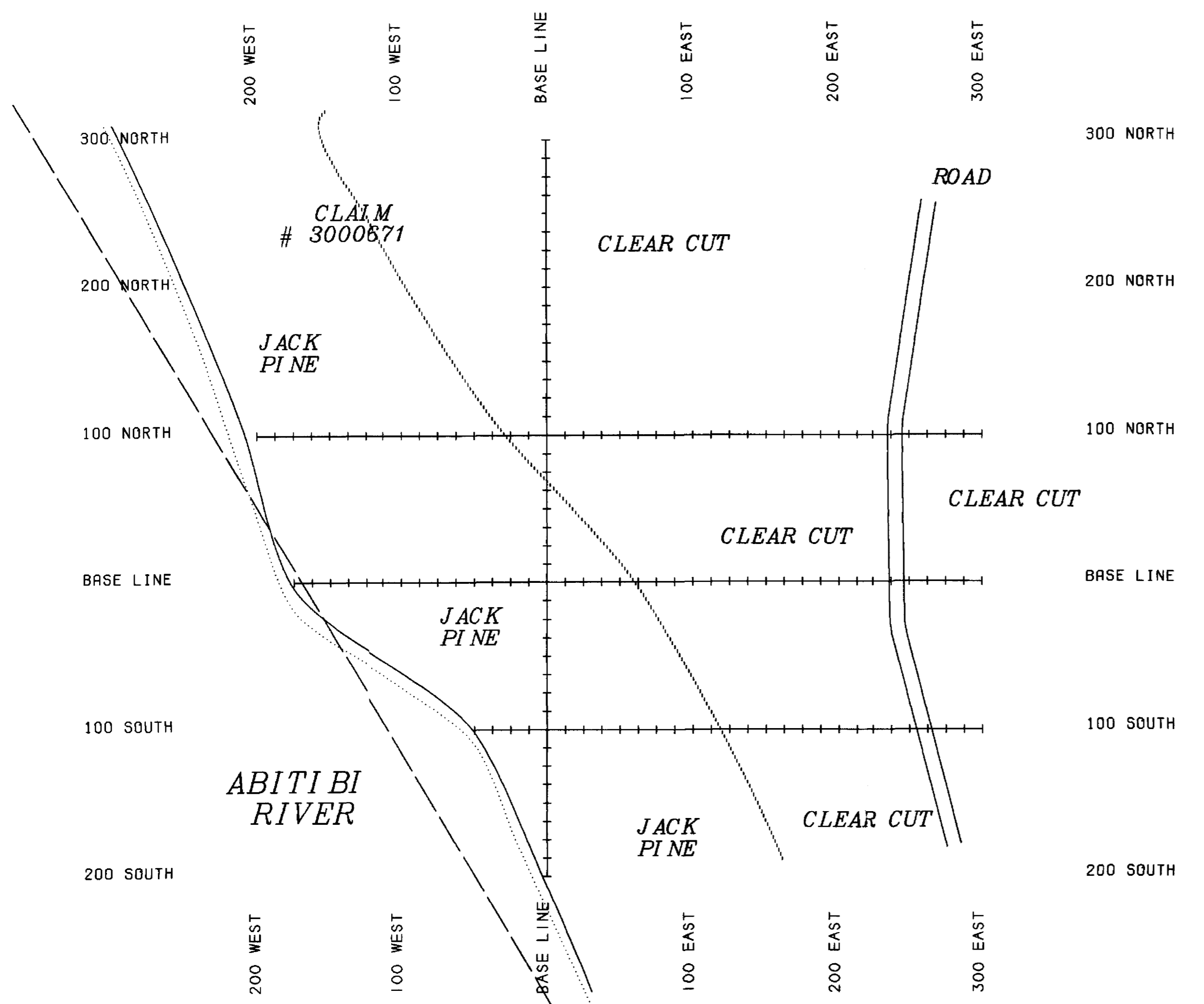

CLAIM # 1228206

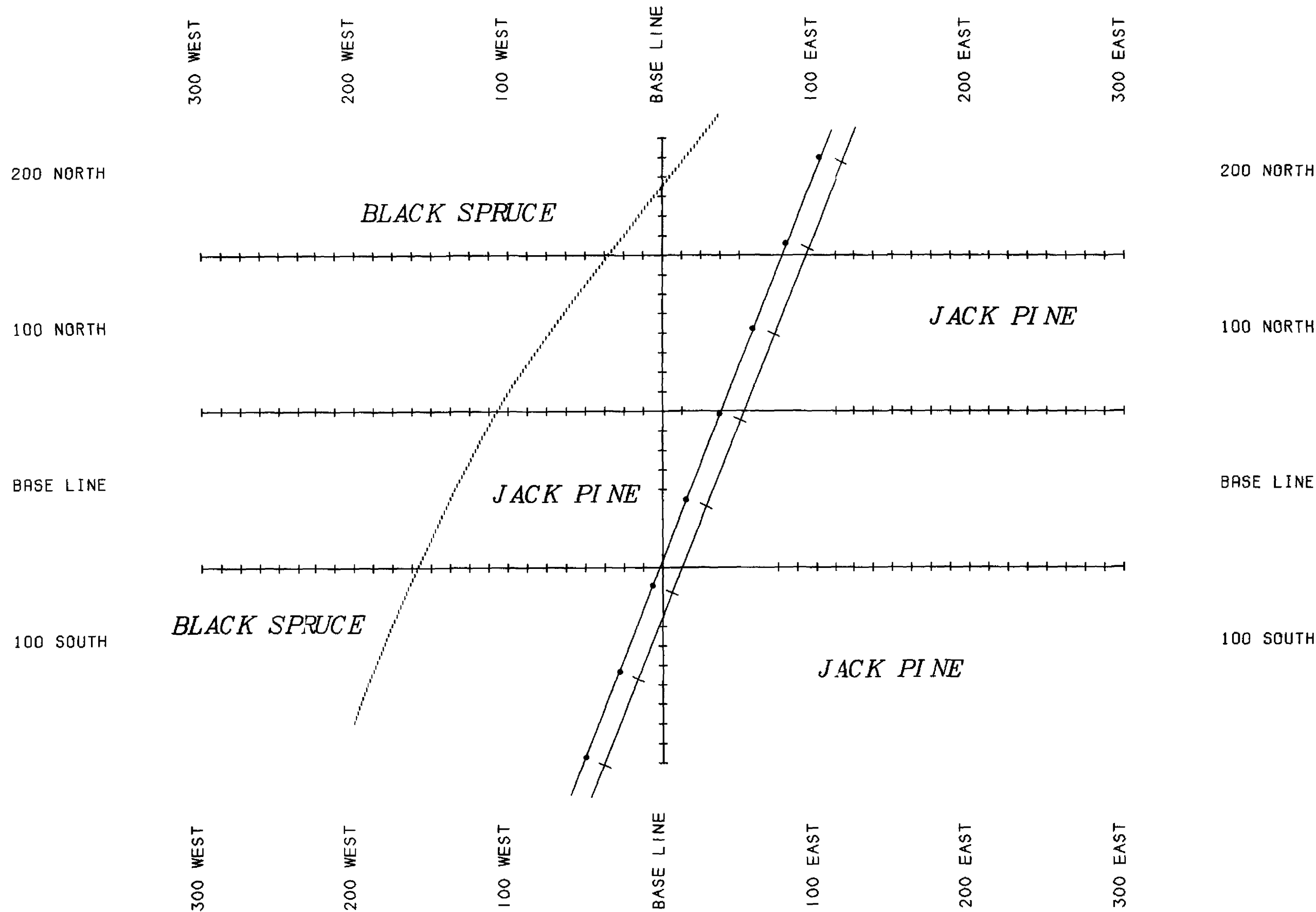

TOPO LEGEND

- SHORE LINE
- ROAD
- HYDRO LINE
- CLAIM POST ASSUMED
- CLAIM POST LOCATED
- CLAIM LINE
- LOT AND CONCESSION LINE
- RAIL LINE
- VEGETATION BOUNDARY
- OUTCROP BOUNDARY

UTM NAD 27
 0+00 • 450750mE
 5563925mN

DUPLICATE

2-23605







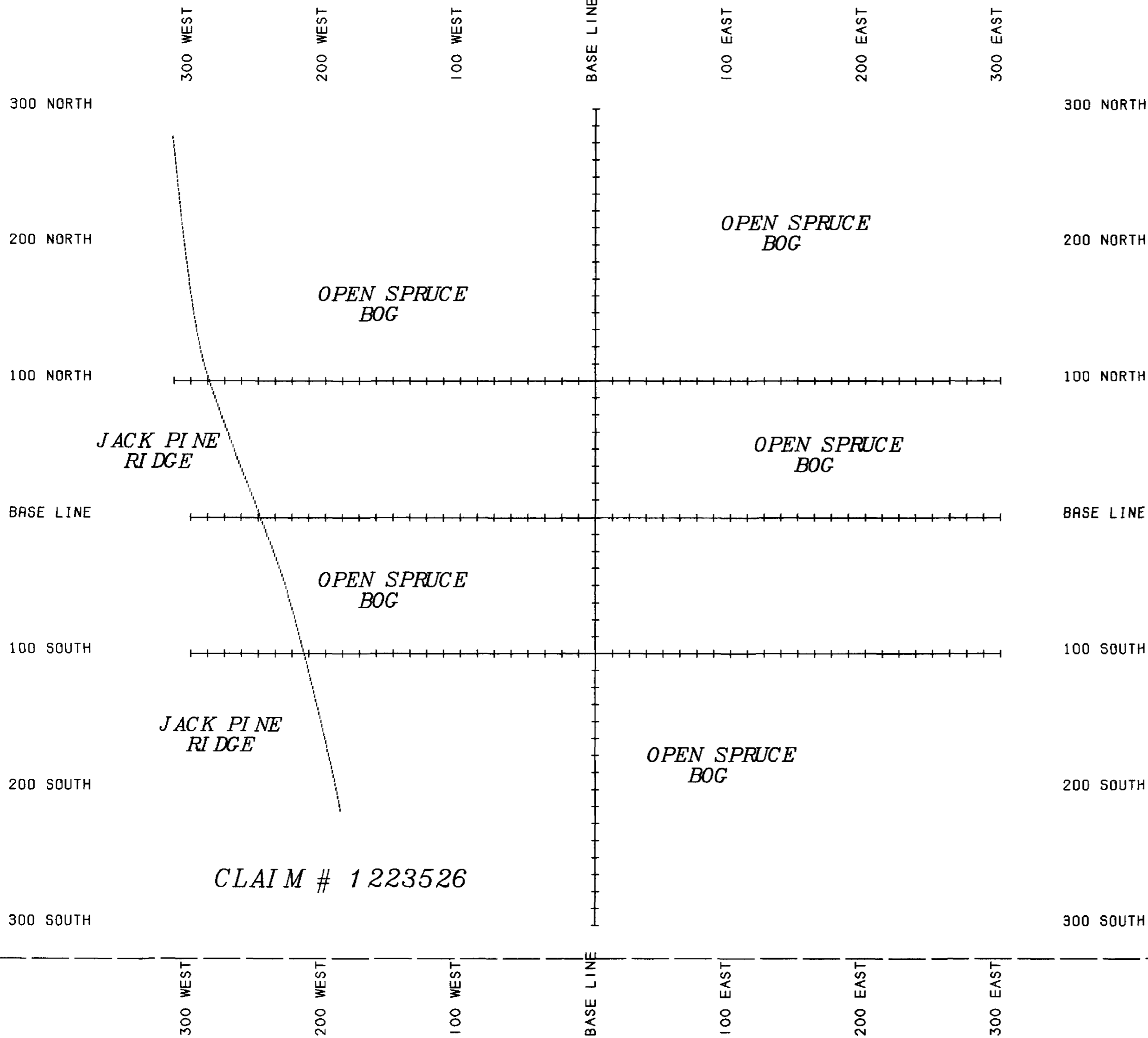

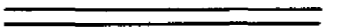

Client: Mc KINNON PROSPECTING	
Property: CORAL RAPIDS PROJECT GRID C	
Title: PRELIMINARY MAPPING	
Processed: SDA	Checked: SDA
Date: MAY 2002	Township: PITT
Province: ONTARIO	N.T.S.:
Scale: 1:2500	Drawing: GRID C



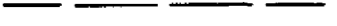

TOPO LEGEND

-  SHORE LINE
-  ROAD
-  HYDRO LINE
-  CLAIM POST ASSUMED
-  CLAIM POST LOCATED
-  CLAIM LINE
-  LOT AND CONCESSION LINE
-  RAIL LINE
-  VEGETATION BOUNDARY
-  OUTCROP BOUDARY

UTM NAD 27
 0+00 • 449611mE
 5564147mN

DUPLICATE

2.23605





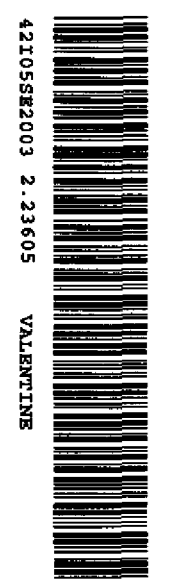







Client: McKINNON PROSPECTING	
Property: CORAL RAPIDS PROJECT GRID D	
Title: PRELIMINARY MAPPING	
Processed: SDA	Checked: SDA
Date: MAY 2002	Township: PITT
Province: ONTARIO	N.T.S.:
Scale: 1:2500	Drawing: GRID D





TOPO LEGEND

-  SHORE LINE
-  ROAD
-  HYDRO LINE
-  CLAIM POST ASSUMED
-  CLAIM POST LOCATED
-  CLAIM LINE
-  LOT AND CONCESSION LINE
-  RAIL LINE
-  VEGETATION BOUNDARY
-  OUTCROP BOUDARY

UTM NAD 27
 0+00 • 450725mE
 5565150mN

DUPLICATE

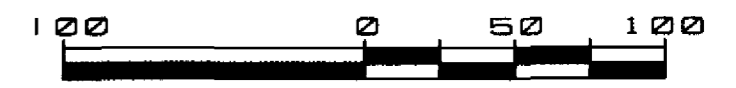

Client: McKINNON PROSPECTING	
Property: CORAL RAPIDS PROJECT GRID E	
Title: PRELIMINARY MAPPING	
Processed: SDA	Checked: SDA
Date: MAY 2002	Township: PITT
Province: ONTARIO	N.T.S.:
Scale: 1:2500	Drawing: GRID E





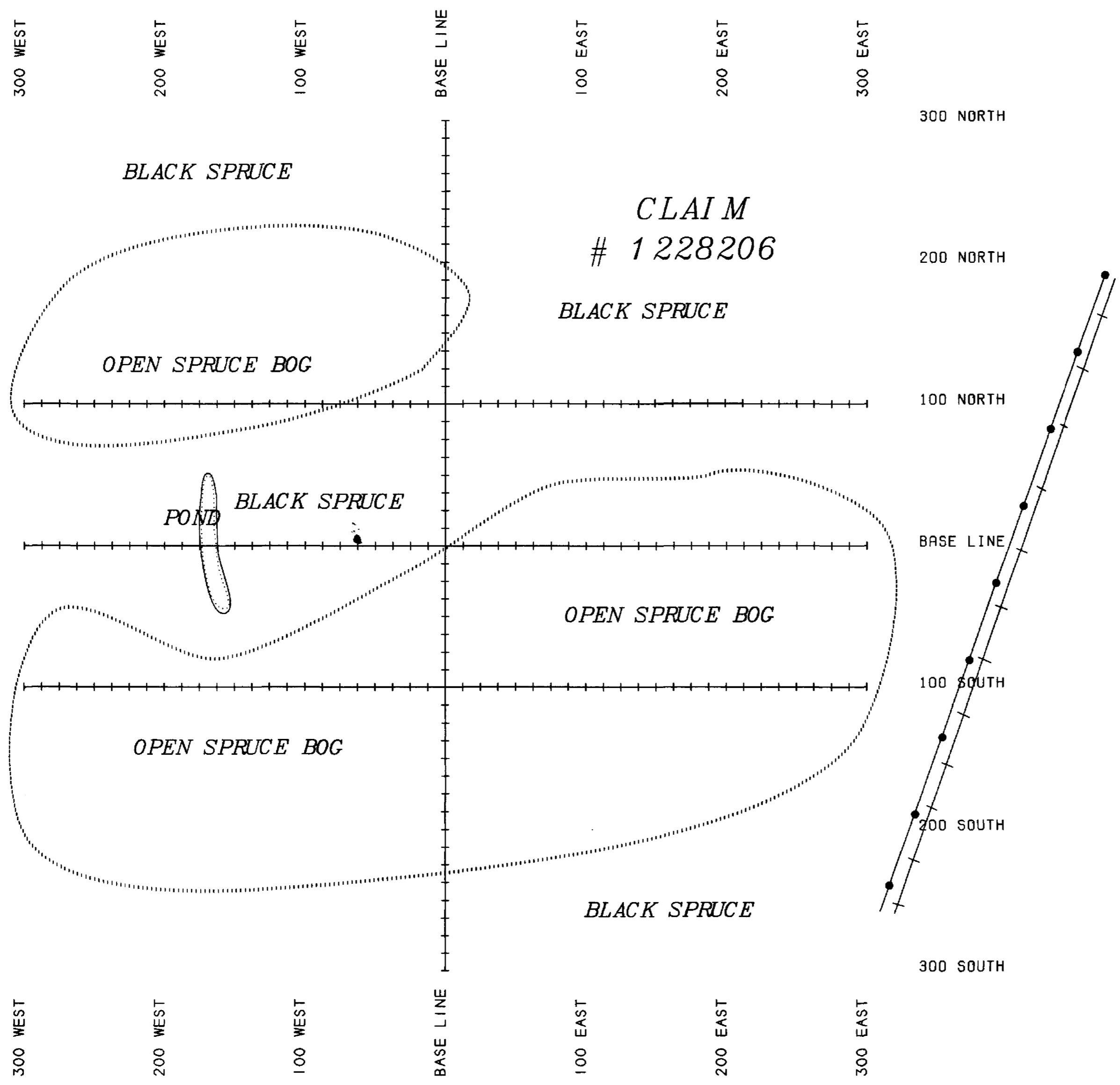



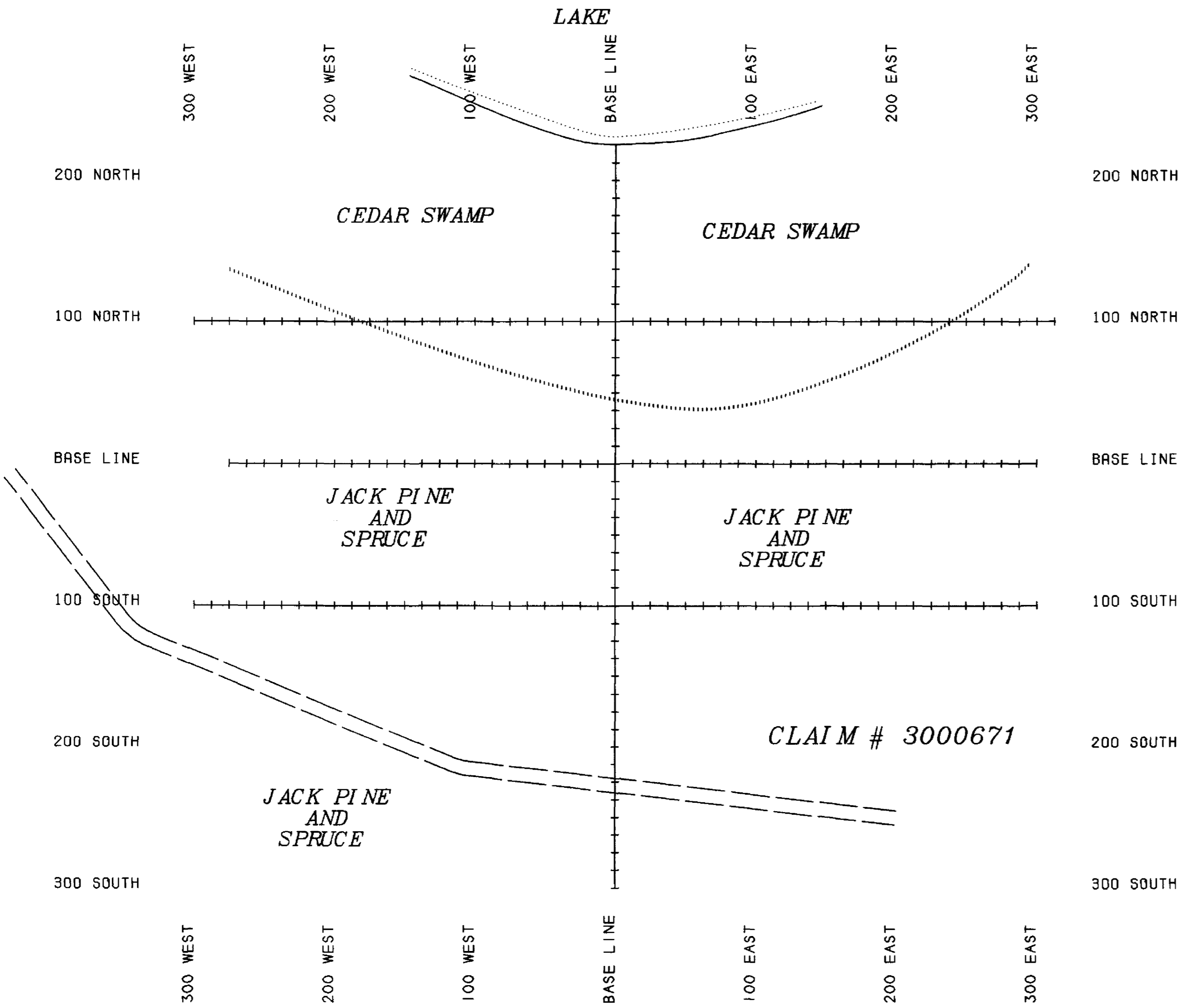

CLAIM # 1228206

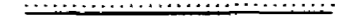

4210582003 2.23605 VALENTINE

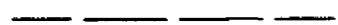

TOPO LEGEND

-  SHORE LINE
-  ROAD
-  HYDRO LINE
-  CLAIM POST ASSUMED
-  CLAIM POST LOCATED
-  CLAIM LINE
-  LOT AND CONCESSION LINE
-  RAIL LINE
-  VEGETATION BOUNDARY
-  OUTCROP BOUDARY

UTM NAD 27
 0+00 • 455350mE
 5559150mN

DUPLICATE

2.23605







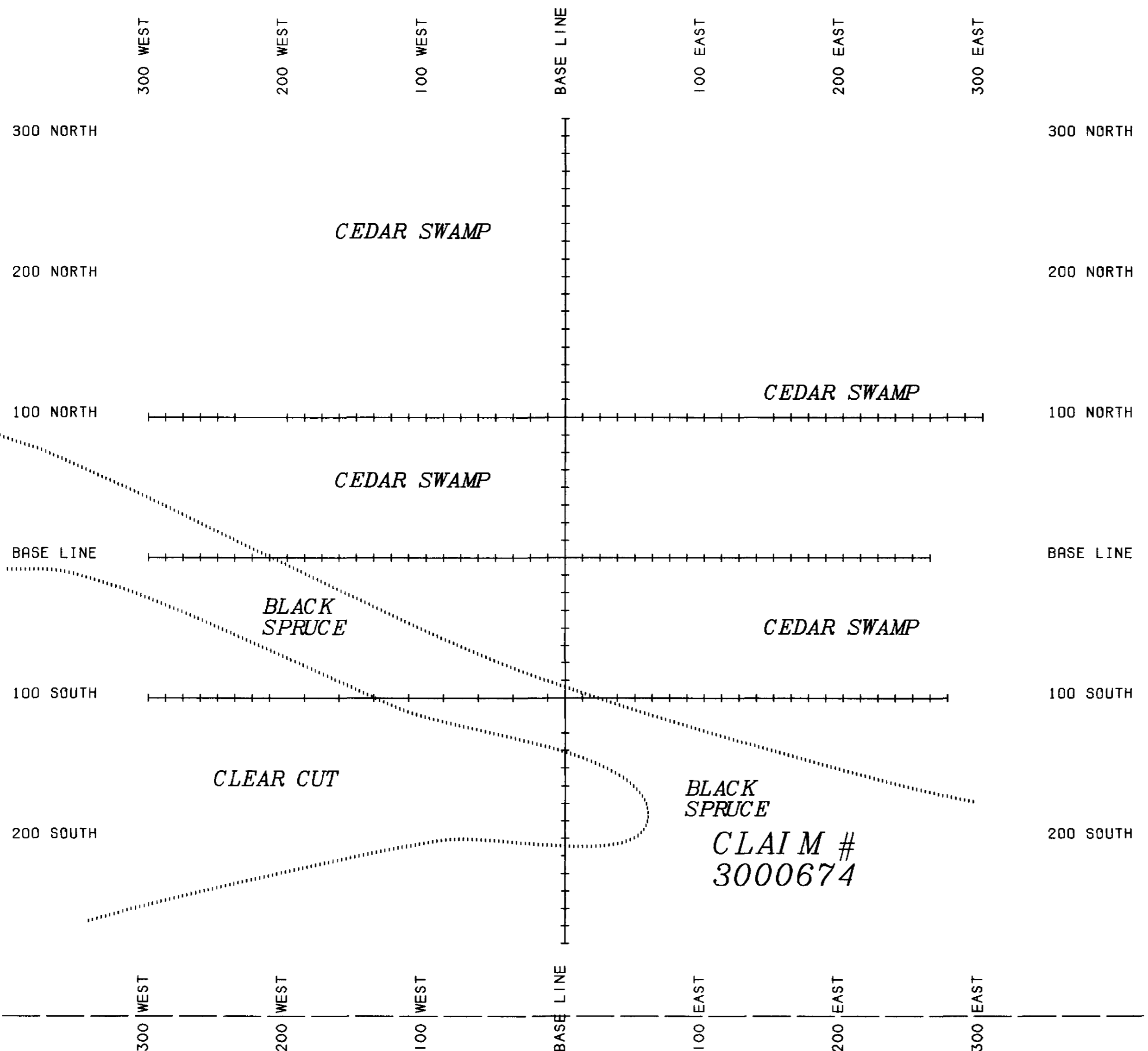





Client: Mc KINNON PROSPECTING	
Property: CORAL RAPIDS PROJECT GRID F	
Title: PRELIMINARY MAPPING	
Processed: SDA	Checked: SDA
Date: MAY 2002	Township: PITT
Province: ONTARIO	N.T.S.:
Scale: 1:2500	Drawing: GRID F





TOPO LEGEND

-  SHORE LINE
-  ROAD
-  HYDRO LINE
-  CLAIM POST ASSUMED
-  CLAIM POST LOCATED
-  CLAIM LINE
-  LOT AND CONCESSION LINE
-  RAIL LINE
-  VEGETATION BOUNDARY
-  OUTCROP BOUNDARY

UTM NAD 27
 0+00 • 456900mE
 5557925mN
DUPLICATE
2.23605



Client: Mc KINNON PROSPECTING	
Property: CORAL RAPIDS PROJECT GRID G	
Title: PRELIMINARY MAPPING	
Processed: SDA	Checked: SDA
Date: MAY 2002	Township: PITT
Province: ONTARIO	N.T.S.:
Scale: 1:2500	Drawing: GRID G



4210582003 2.23605 VALENTINE







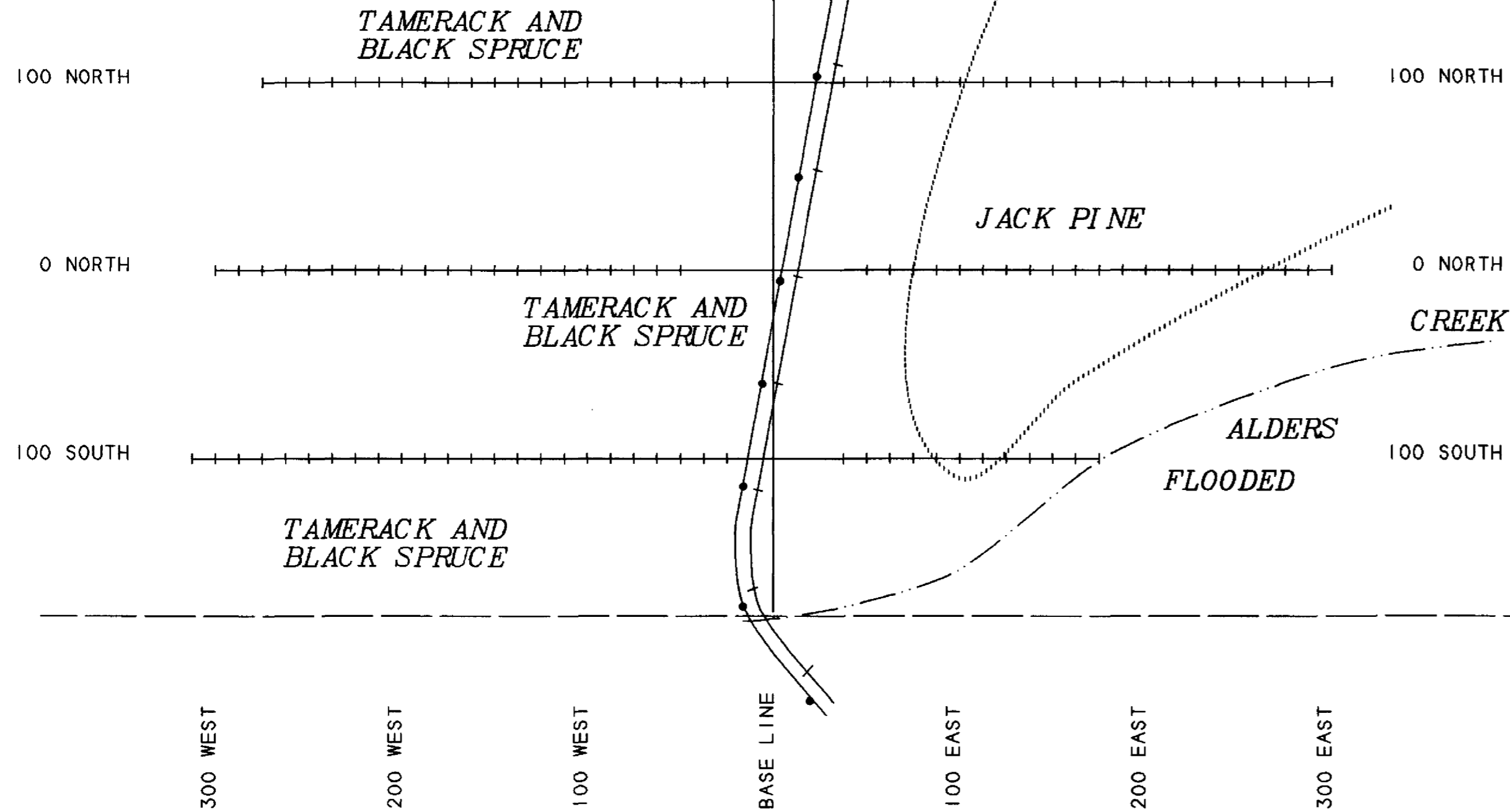

300 WEST 200 WEST 100 WEST BASE LINE 100 EAST 200 EAST 300 EAST



CLAIM # 1223526

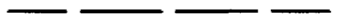

TOPO LEGEND

-  SHORE LINE
-  ROAD
-  HYDRO LINE
-  CLAIM POST ASSUMED
-  CLAIM POST LOCATED
-  CLAIM LINE
-  LOT AND CONCESSION LINE
-  RAIL LINE
-  VEGETATION BOUNDARY
-  OUTCROP BOUDARY

UTM NAD 27
 0+00 • 450750mE
 5563925mN

DUPLICATE

2.23605







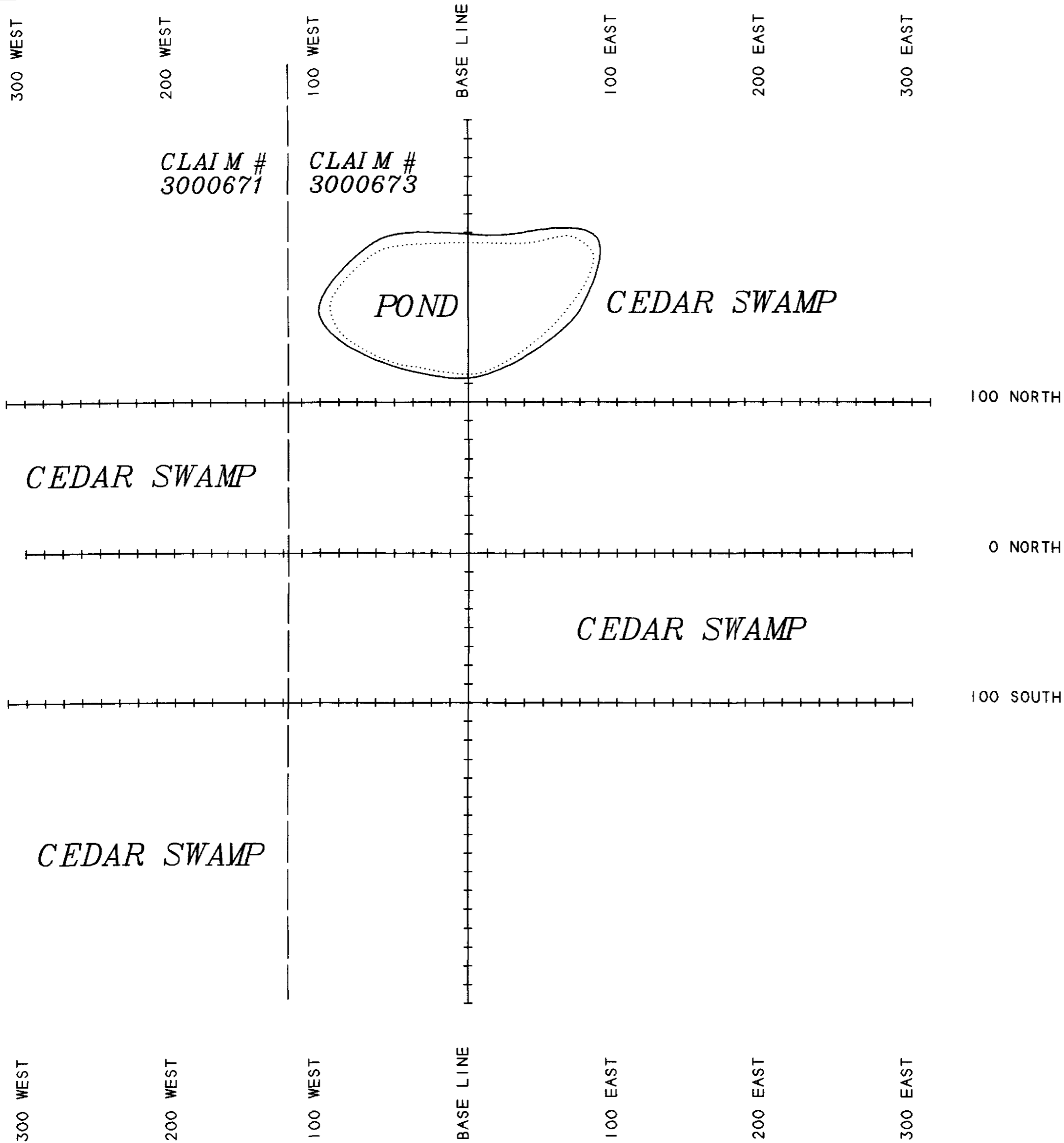





Client: McKINNON PROSPECTING	
Property: CORAL RAPIDS PROJECT GRID H	
Title: PRELIMINARY MAPPING	
Processed: SDA	Checked: SDA
Date: MAY 2002	Township: PITT
Province: ONTARIO	N.T.S.:
Scale: 1:2500	Drawing: GRID H





TOPO LEGEND

-  SHORE LINE
-  ROAD
-  HYDRO LINE
-  CLAIM POST ASSUMED
-  CLAIM POST LOCATED
-  CLAIM LINE
-  LOT AND CONCESSION LINE
-  RAIL LINE
-  VEGETATION BOUNDARY
-  OUTCROP BOUDARY

UTM NAD 27
 0+00 • 456100mE
 5559250mN **DUPLICATE**

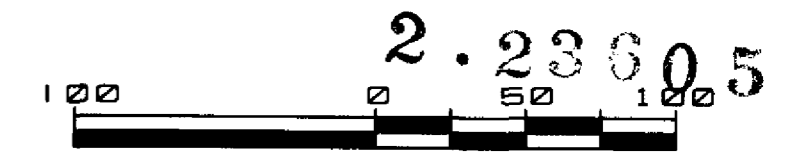

Client: Mc KINNON PROSPECTING	
Property: CORAL RAPIDS PROJECT GRID K	
Title: PRELIMINARY MAPPING	
Processed: SDA	Checked: SDA
Date: MAY 2002	Township: PITT
Province: ONTARIO	N.T.S.:
Scale: 1:2500	Drawing: GRID K



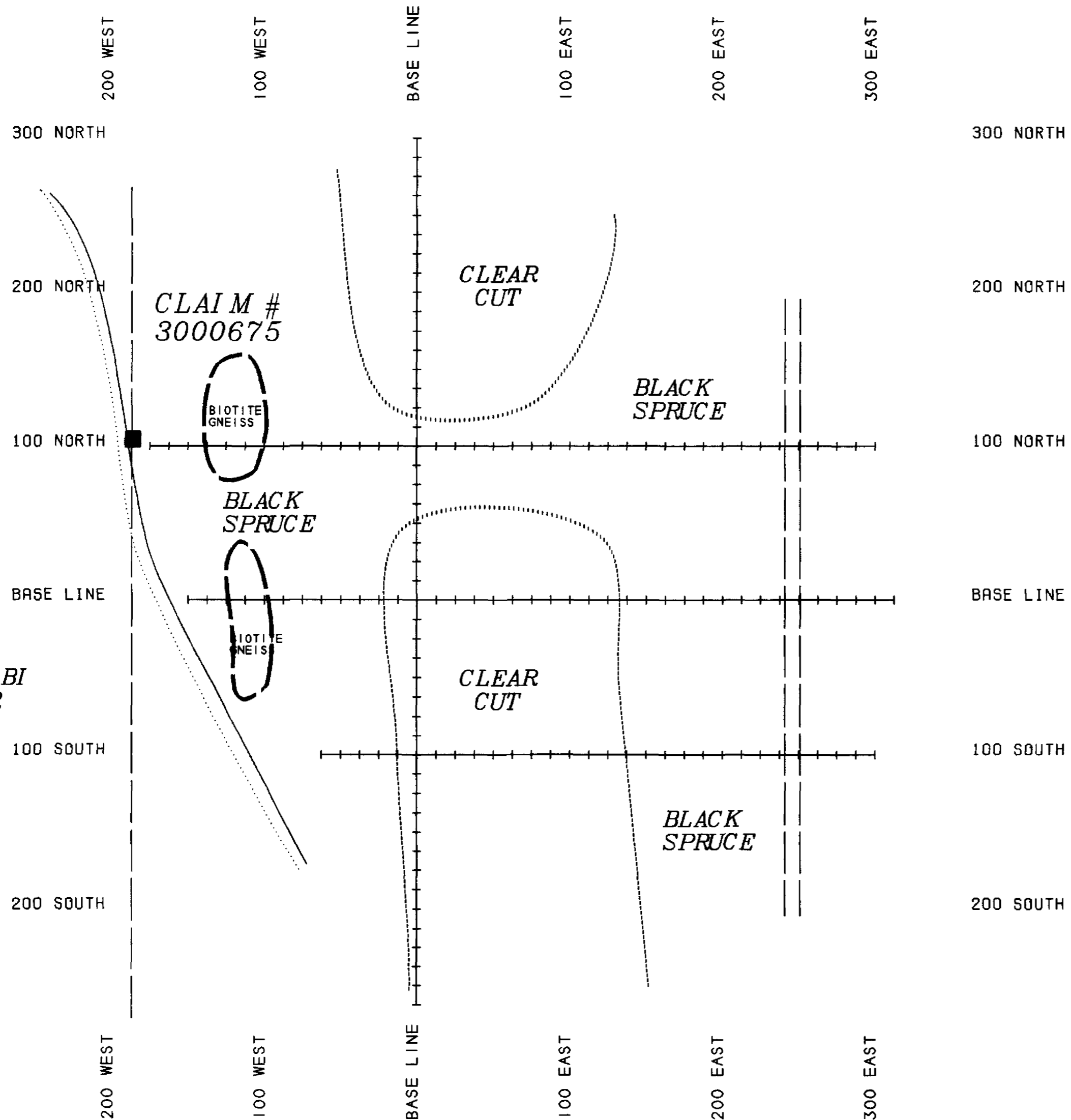

TOPO LEGEND

- SHORE LINE
- ROAD
- HYDRO LINE
- CLAIM POST ASSUMED
- CLAIM POST LOCATED
- CLAIM LINE
- LOT AND CONCESSION LINE
- RAIL LINE
- VEGETATION BOUNDARY
- OUTCROP BOUDARY

UTM NAD 27
 0+00 • 455850mE
 5556750mN

DUPLICATE

2.23605

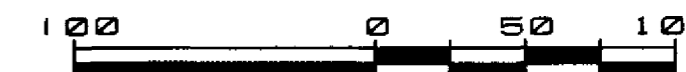





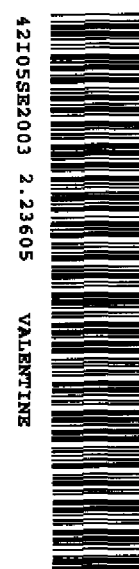

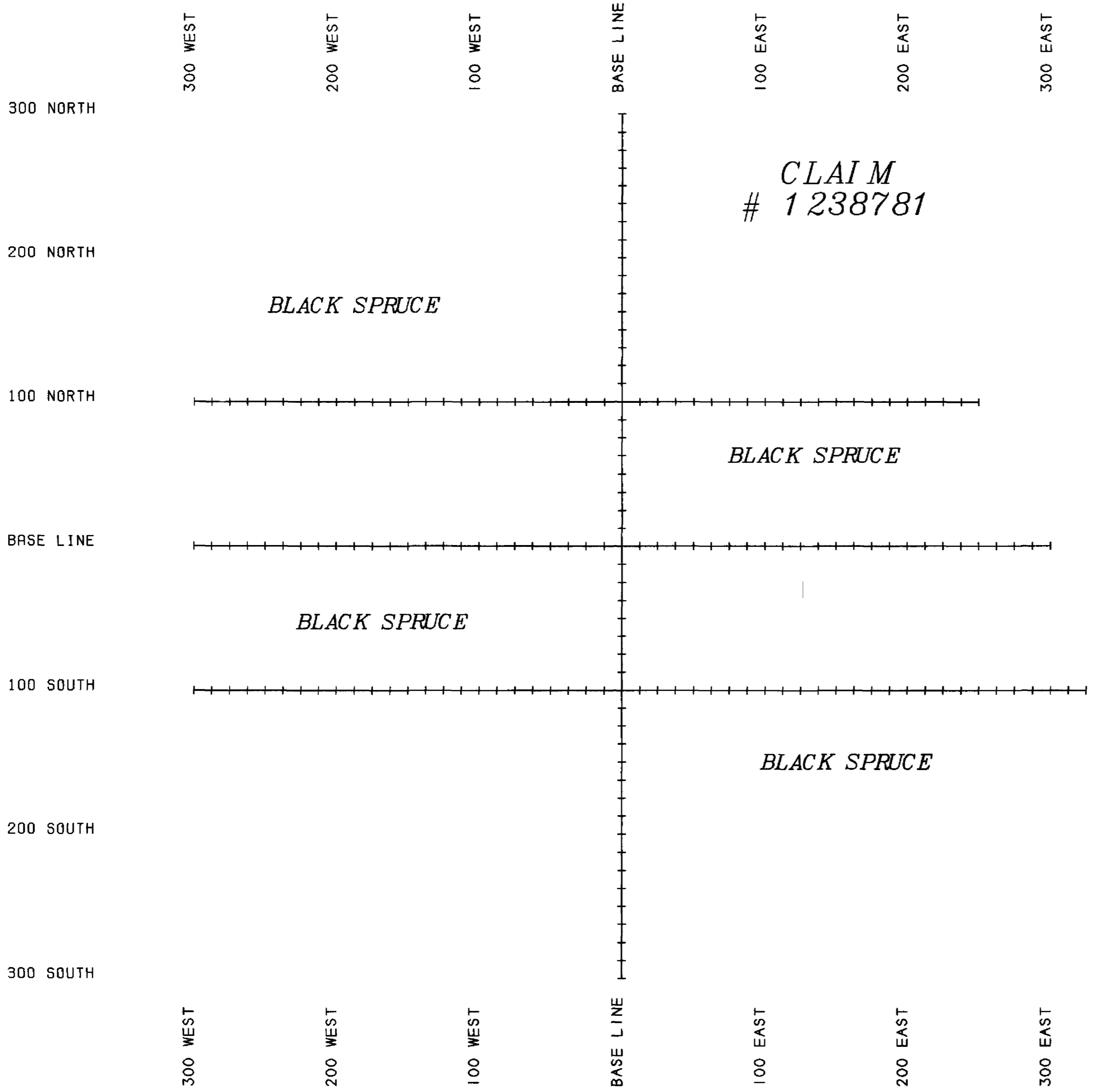



Client: Mc KINNON PROSPECTING	
Property: CORAL RAPI DS PROJECT GRID L	
Title: PRELIMINARY MAPPING	
Processed: SDA	Checked: SDA
Date: MAY 2002	Townshp: PITT
Province: ONTARIO	N.T.S.:
Scale: 1:2500	Drawing: GRID L

VISION
 EXPLORATION
 TIMMINS ONTARIO





TOPO LEGEND

-  SHORE LINE
-  ROAD
-  HYDRO LINE
-  CLAIM POST ASSUMED
-  CLAIM POST LOCATED
-  CLAIM LINE
-  LOT AND CONCESSION LINE
-  RAIL LINE
-  VEGETATION BOUNDARY
-  OUTCROP BOUDARY

UTM NAD 27
 0+00 • 452350mE
 5565150mN

DUPLICATE

2.23605

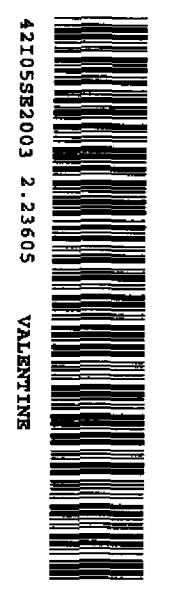
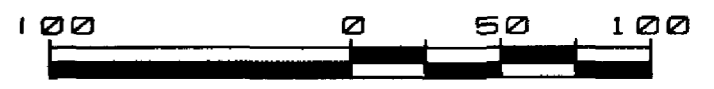

330

Client: Mc KINNON PROSPECTING	
Property: CORAL RAPIDS PROJECT GRID N	
Title: PRELIMINARY MAPPING	
Processed: SDA	Checked: SDA
Date: MAY 2002	Township: PITT
Province: ONTARIO	N.T.S.:
Scale: 1:2500	Drawing: GRID N













LEGEND

PARAMETERS MEASURED: Earth's Total Magnetic Field
INSTRUMENT: GEM GSM-19 Proton Precession Magnetometer
READING INTERVAL: 25 metres
DIURNAL CORRECTIONS: Base Station Corrected
DATUM SUBTRACTED: 58,000 Gammas
CONTOUR INTERVAL: 20 nT

TOPO LEGEND

-  SHORE LINE
-  ROAD
-  HYDRO LINE
-  CLAIM POST ASSUMED
-  CLAIM POST LOCATED
-  CLAIM LINE
-  LOT AND CONCESSION LINE
-  RAIL LINE

UTM NAD 27
0+00 • 455500mE 5558250mN **DUPLICATE**



Client: McKINNON PROSPECTING	
Property: CORAL RAPIDS PROJECT GRID A	
Title: TOTAL FEILD MAGNETOMETER SURVEY POSTED & CONTOURED	
Processed: SDA	Checked: SDA
Date: MAY 2002	Township: PITT
Province: ONTARIO	N.T.S.:
Scale: 1:2500	Drawing: GRID A

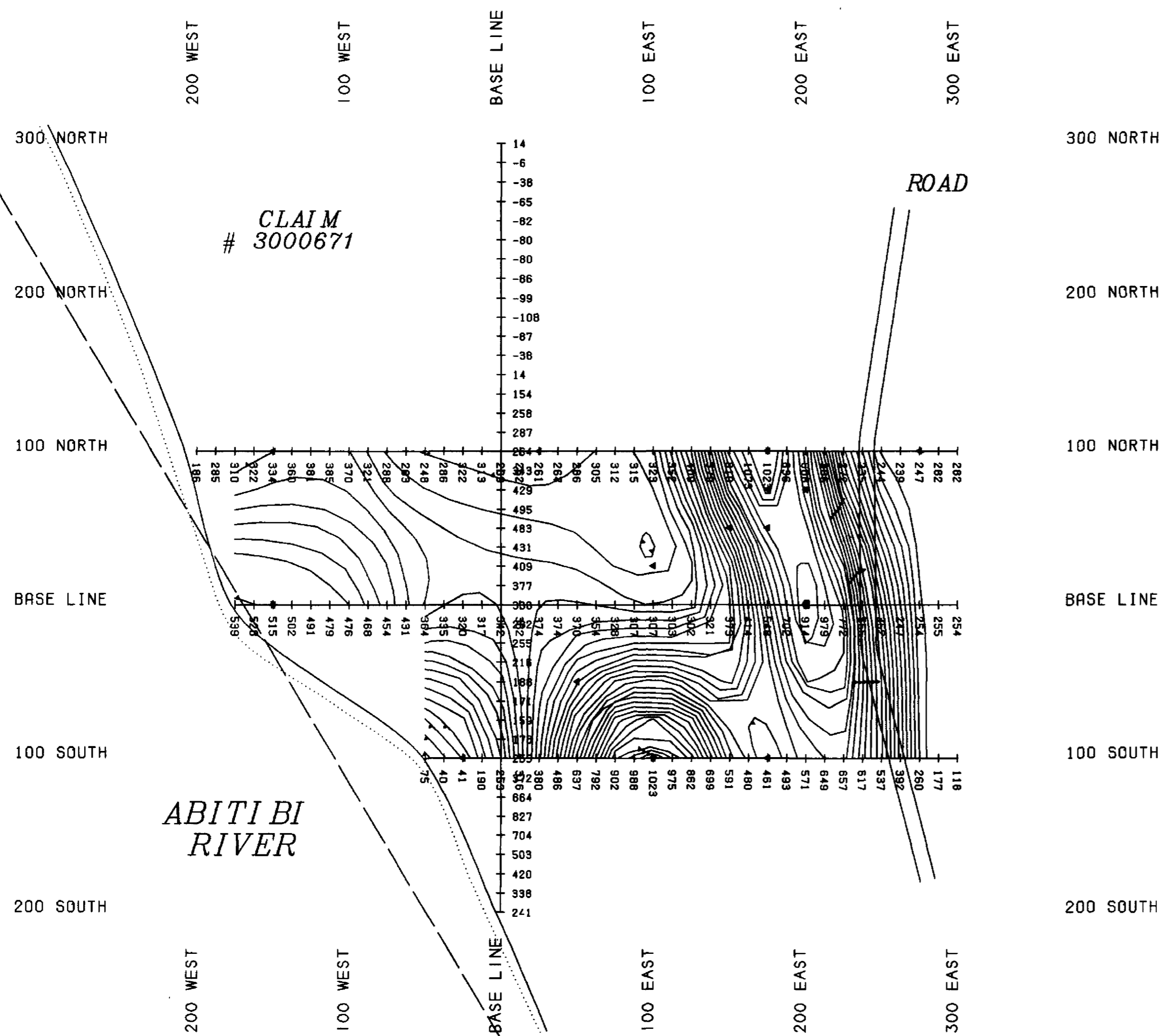

CLAIM # 1228206



LEGEND

PARAMETERS MEASURED: Earth's Total Magnetic Field
INSTRUMENT: GEM GSM-19 Proton Precession Magnetometer
READING INTERVAL: 25 metres
DIURNAL CORRECTIONS: Base Station Corrected
DATUM SUBTRACTED: 58,000 Gammas
CONTOUR INTERVAL: 20 nT

TOPO LEGEND

- SHORE LINE
- ROAD
- HYDRO LINE
- CLAIM POST ASSUMED
- CLAIM POST LOCATED
- CLAIM LINE
- LOT AND CONCESSION LINE
- RAIL LINE

UTM NAD 27
0+00 450750mE
5563925mN

DUPLICATE

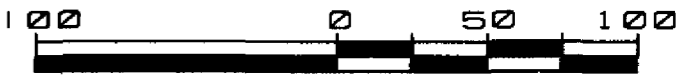

Client: <i>Mc KINNON PROSPECTING</i>	
Property: <i>CORAL RAPI DS PROJECT GRID C</i>	
Title: <i>TOTAL FEILD MAGNETOMETER SURVEY POSTED & CONTOURED</i>	
Processed: SDA	Checked: SDA
Date: MAY 2002	Township: PITT
Province: ONTARIO	N.T.S.:
Scale: 1:2500	Drawing: GRID C

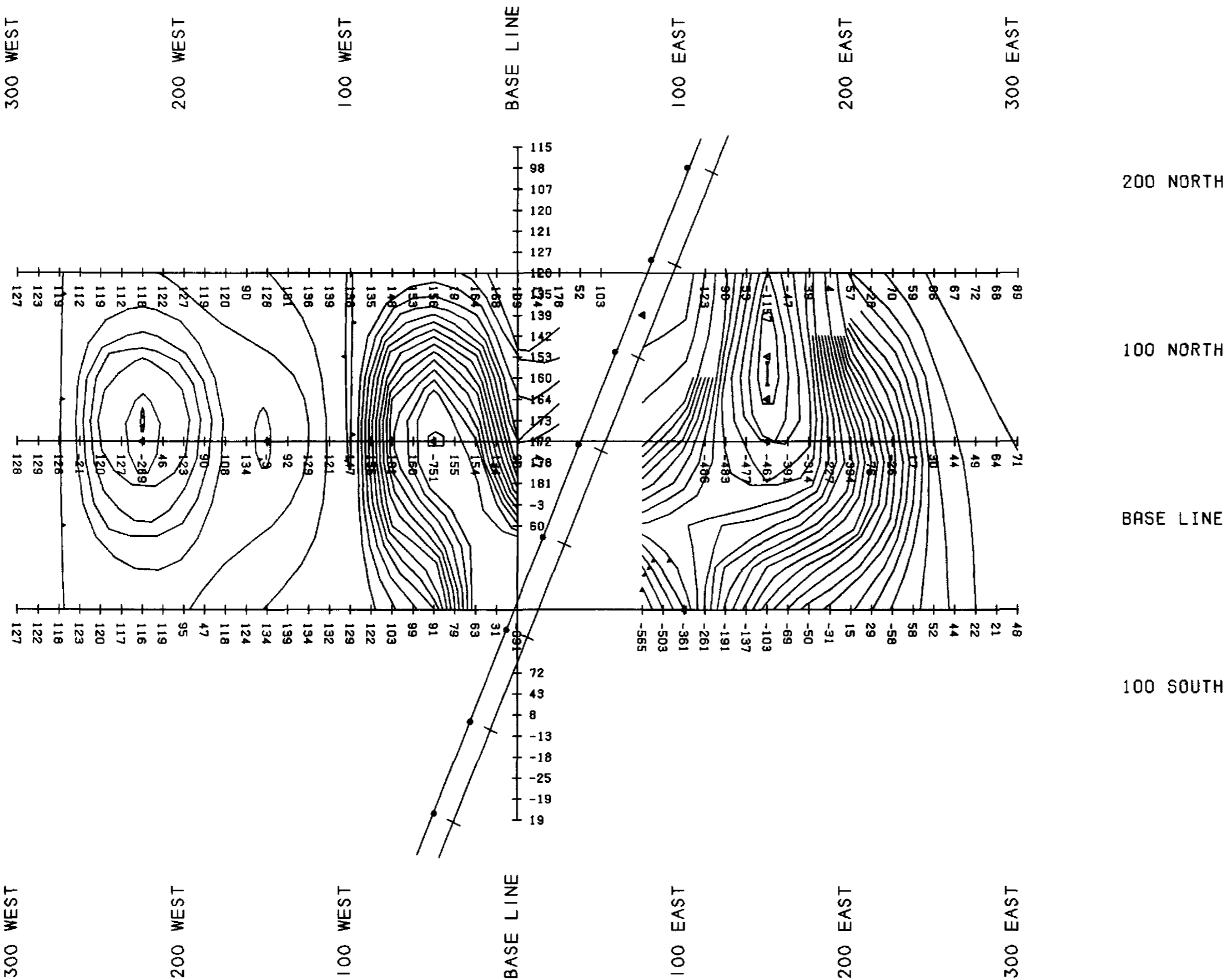

350

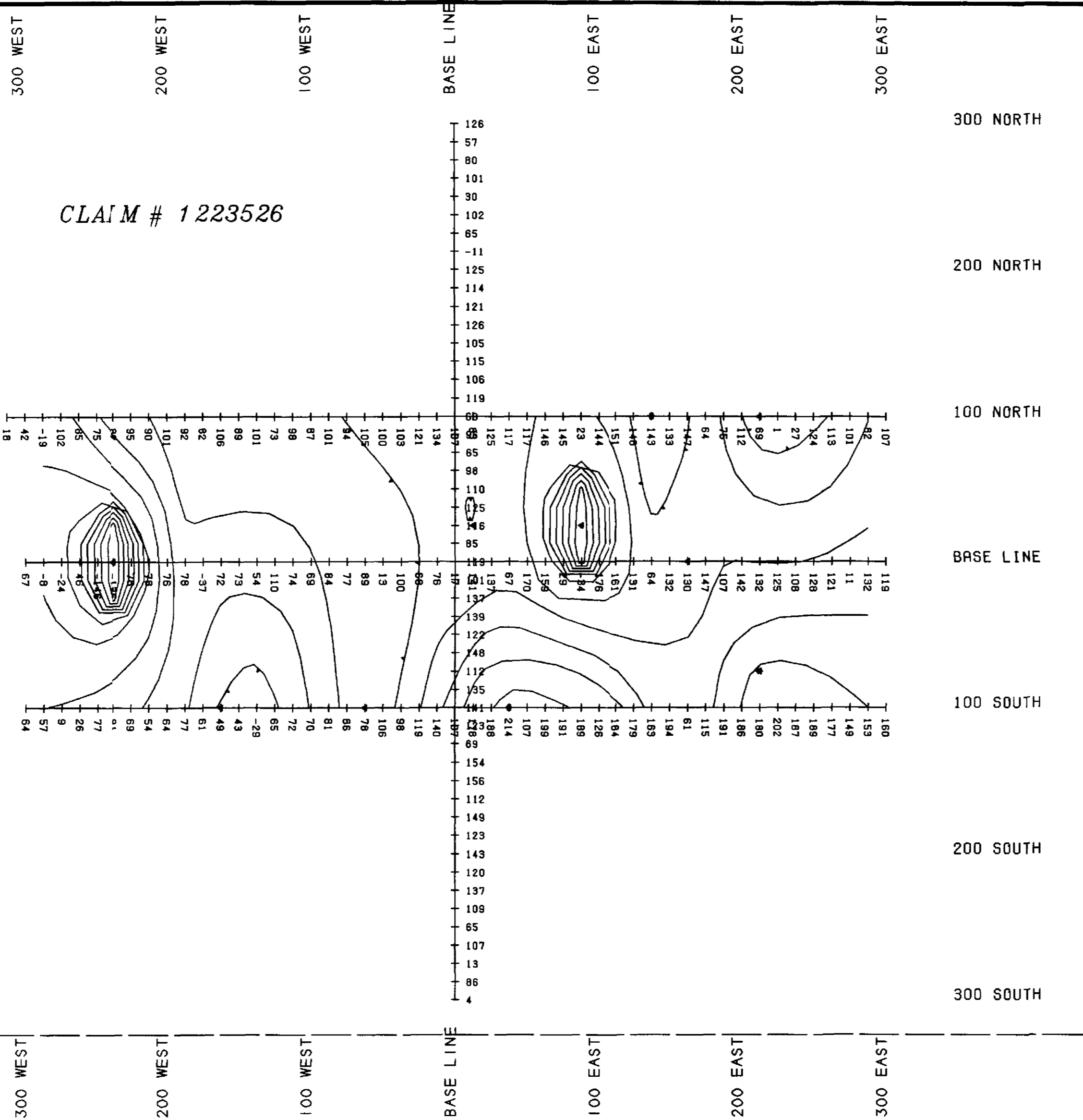

LEGEND

PARAMETERS MEASURED: Earth's Total Magnetic Field
 INSTRUMENT: GEM GSM-19 Proton Precession Magnetometer
 READING INTERVAL: 25 metres
 DIURNAL CORRECTIONS: Base Station Corrected
 DATUM SUBTRACTED: 58,000 Gammas
 CONTOUR INTERVAL: 20 nT

TOPO LEGEND

- SHORE LINE
- ROAD
- HYDRO LINE
- CLAIM POST ASSUMED
- CLAIM POST LOCATED
- CLAIM LINE
- LOT AND CONCESSION LINE
- RAIL LINE

UTM NAD 27
 0+00 • 449611mE
 5564147mN

DUPLICATE

2.23605



Client: McKINNON PROSPECTING	
Property: CORAL RAPIDS PROJECT GRID D	
Title: TOTAL FEILD MAGNETOMETER SURVEY POSTED & CONTOURED	
Processed: SDA	Checked: SDA
Date: MAY 2002	Township: PITT
Province: ONTARIO	N.T.S.:
Scale: 1:2500	Drawing: GRID D



421055Z003 2.23605 VALENTINE 360

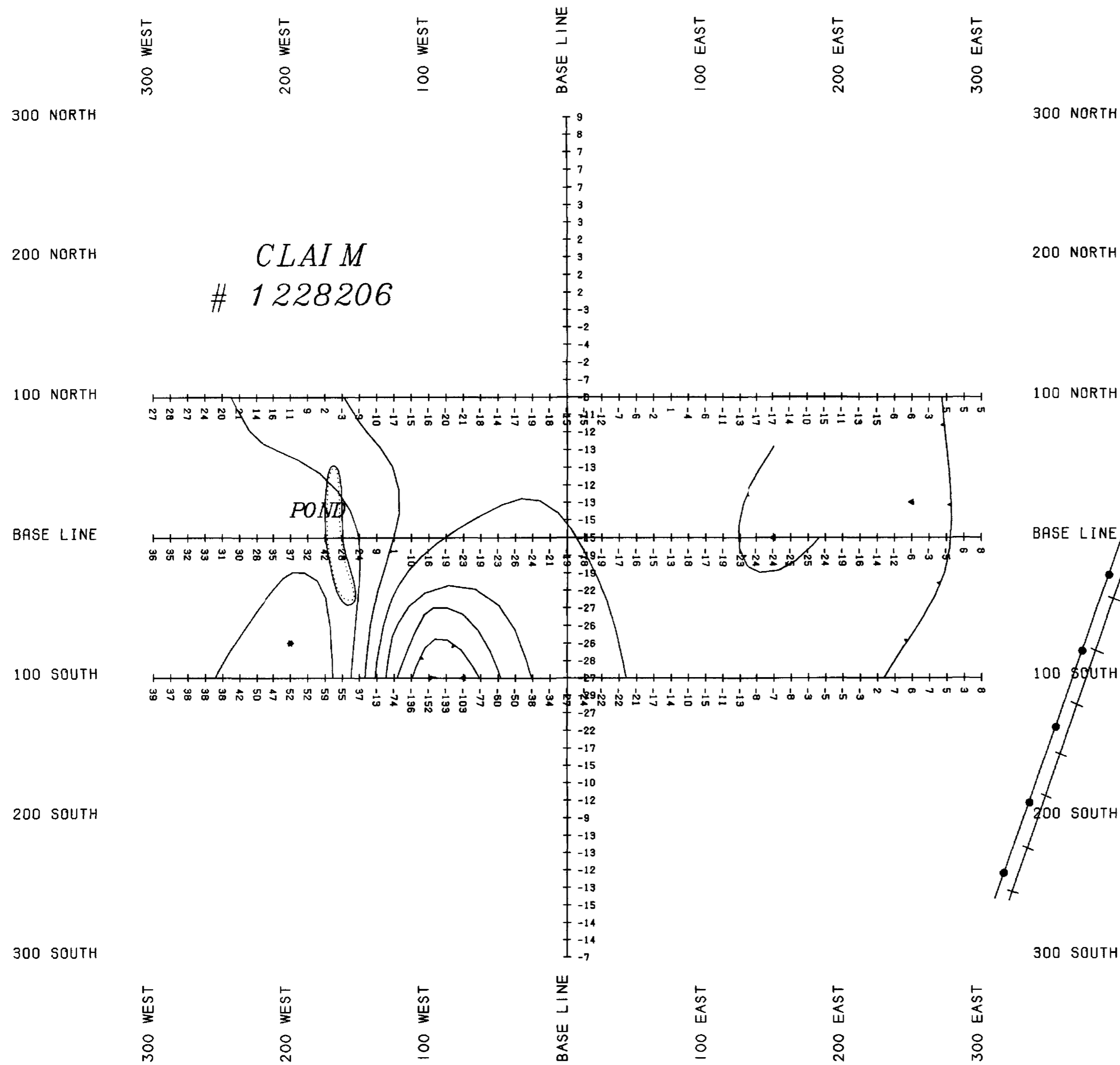

CLAIM
1228206

POND



LEGEND

PARAMETERS MEASURED: Earth's Total Magnetic Field
 INSTRUMENT: GEM GSM-19 Proton Precession Magnetometer
 READING INTERVAL: 25 metres
 DIURNAL CORRECTIONS: Base Station Corrected
 DATUM SUBTRACTED: 58,000 Gammas
 CONTOUR INTERVAL: 20 nT

TOPO LEGEND

- SHORE LINE
- ROAD
- HYDRO LINE
- CLAIM POST ASSUMED
- CLAIM POST LOCATED
- CLAIM LINE
- LOT AND CONCESSION LINE
- RAIL LINE

UTM NAD 27
 0+00 • 450725mE
 5565150mN

DUPLICATE



Client: McKINNON PROSPECTING	
Property: CORAL RAPIDS PROJECT GRID E	
Title: TOTAL FEILD MAGNETOMETER SURVEY POSTED & CONTOURED	
Processed: SDA	Checked: SDA
Date: MAY 2002	Township: PITT
Province: ONTARIO	N.T.S.:
Scale: 1:2500	Drawing: GRID E



LAKE



LEGEND

PARAMETERS MEASURED: Earth's Total Magnetic Field
INSTRUMENT: GEM GSM-19 Proton Precession Magnetometer
READING INTERVAL: 25 metres
DIURNAL CORRECTIONS: Base Station Corrected
DATUM SUBTRACTED: 58,000 Gammas
CONTOUR INTERVAL: 20 nT

TOPO LEGEND

- SHORE LINE
- ROAD
- HYDRO LINE
- CLAIM POST ASSUMED
- CLAIM POST LOCATED
- CLAIM LINE
- LOT AND CONCESSION LINE
- RAIL LINE

UTM NAD 27
0+00 • 455350mE
5559150mN

DUPLICATE

2.23605



Client: Mc KINNON PROSPECTING	
Property: CORAL RAPIDS PROJECT GRID F	
Title: TOTAL FEILD MAGNETOMETER SURVEY POSTED & CONTOURED	
Processed: SDA	Checked: SDA
Date: MAY 2002	Township: PITT
Province: ONTARIO	N.T.S.:
Scale: 1:2500	Drawing: GRID F

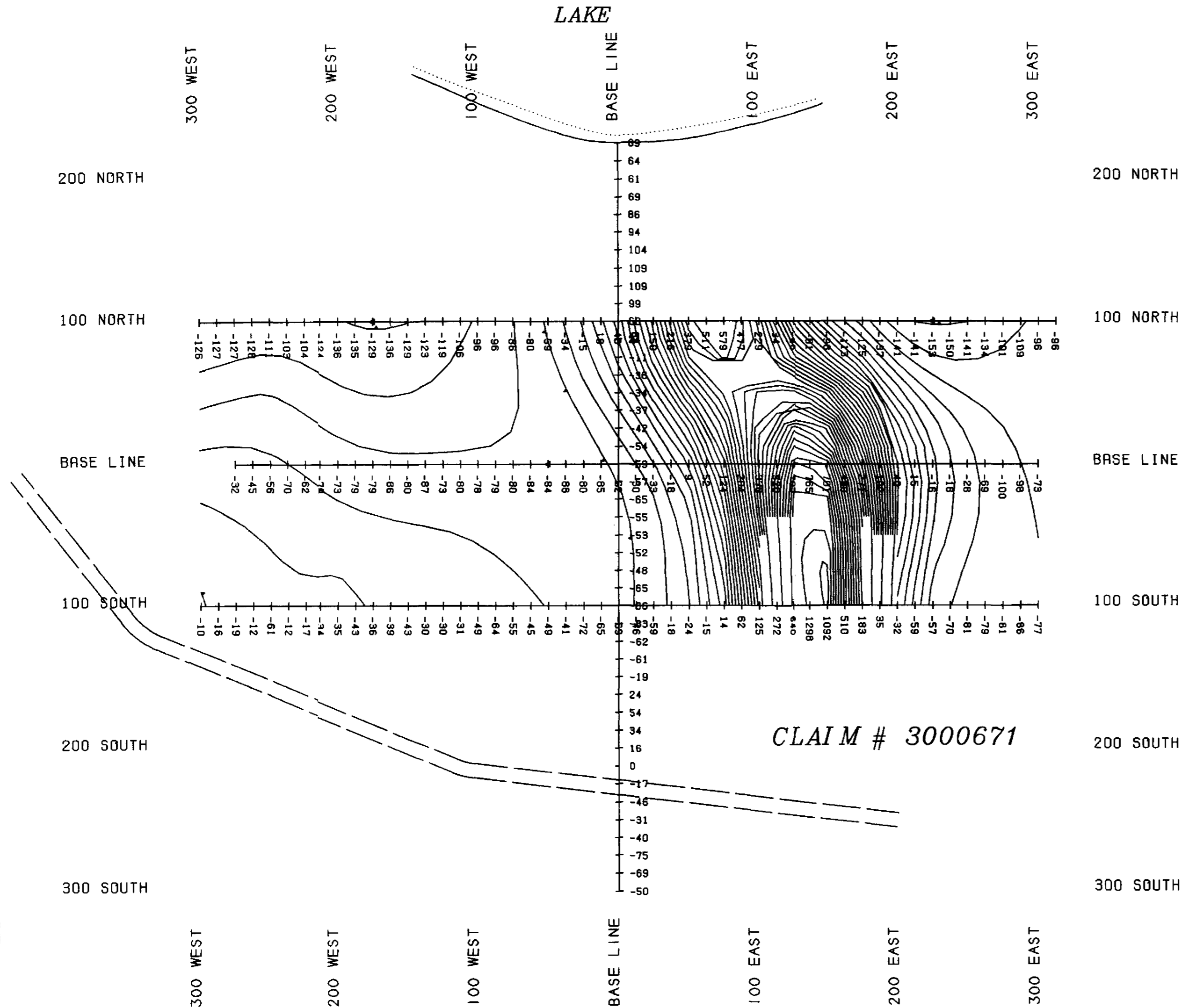

421058R2003
2.23605
VALENTINE
380



LEGEND

PARAMETERS MEASURED: Earth's Total Magnetic Field
INSTRUMENT: GEM GSM-19 Proton Precession Magnetometer
READING INTERVAL: 25 metres
DIURNAL CORRECTIONS: Base Station Corrected
DATUM SUBTRACTED: 58,000 Gammas
CONTOUR INTERVAL: 20 nT

TOPO LEGEND

- SHORE LINE
- ROAD
- HYDRO LINE
- CLAIM POST ASSUMED
- CLAIM POST LOCATED
- CLAIM LINE
- LOT AND CONCESSION LINE
- RAIL LINE

UTM NAD 27
0+00 • 456900mE
5557925mN

DUPLICATE



Client: Mc KINNON PROSPECTING	
Property: CORAL RAPIDS PROJECT GRID G	
Title: TOTAL FEILD MAGNETOMETER SURVEY POSTED & CONTOURED	
Processed: SDA	Checked: SDA
Date: MAY 2002	Township: PITT
Province: ONTARIO	N.T.S.:
Scale: 1:2500	Drawing: GRID G

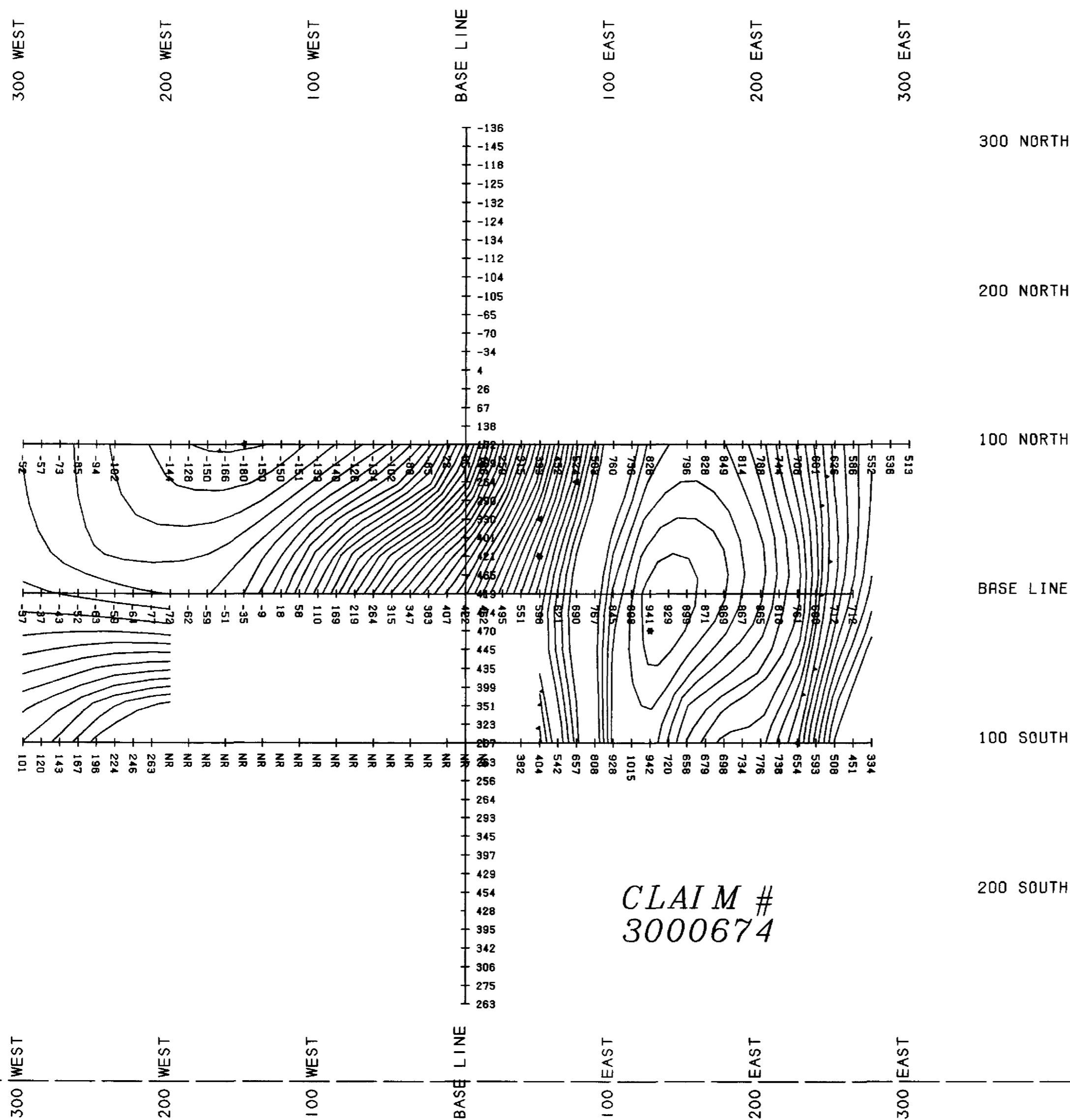

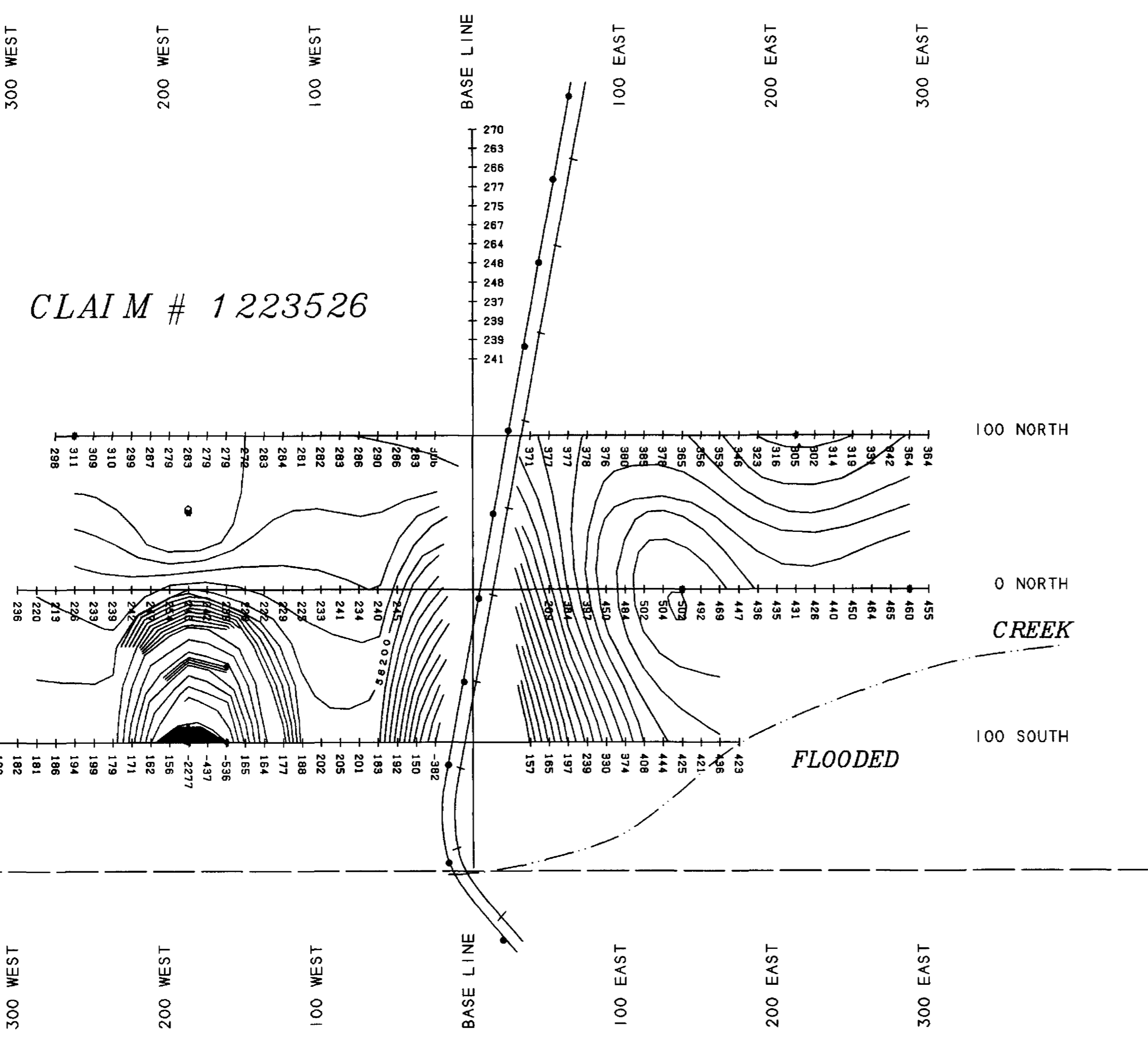

CLAIM # 1223526



LEGEND

PARAMETERS MEASURED: Earth's Total Magnetic Field
 INSTRUMENT: GEM GSM-19 Proton Precession Magnetometer
 READING INTERVAL: 25 metres
 DIURNAL CORRECTIONS: Base Station Corrected
 DATUM SUBTRACTED: 58,000 Gauss
 CONTOUR INTERVAL: 20 nT

TOPO LEGEND

- SHORE LINE
- ROAD
- HYDRO LINE
- CLAIM POST ASSUMED
- CLAIM POST LOCATED
- CLAIM LINE
- LOT AND CONCESSION LINE
- RAIL LINE

UTM NAD 27
 0+00 • 450750mE
 5563925mN

DUPLICATE

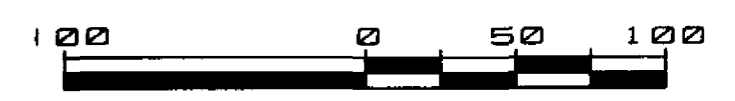

Client: Mc KINNON PROSPECTING	
Property: CORAL RAPIDS PROJECT GRID H	
Title: TOTAL FIELD MAGNETOMETER SURVEY POSTED & CONTOURED	
Processed: SDA	Checked: SDA
Date: MAY 2002	Township: PITT
Province: ONTARIO	N.T.S.:
Scale: 1:2500	Drawing: GRID H



4210582003

2.23605

VALENTINE

400



LEGEND

PARAMETERS MEASURED: Earth's Total Magnetic Field
 INSTRUMENT: GEM GSM-19 Proton Precession Magnetometer
 READING INTERVAL: 25 metres
 DIURNAL CORRECTIONS: Base Station Corrected
 DATUM SUBTRACTED: 58,000 Gammas
 CONTOUR INTERVAL: 20 nT

TOPO LEGEND

- SHORE LINE
- ROAD
- HYDRO LINE
- CLAIM POST ASSUMED
- CLAIM POST LOCATED
- CLAIM LINE
- LOT AND CONCESSION LINE
- RAIL LINE

UTM NAD 27
 0+00 • 456100mE
 5559250mN

DUPLICATE

2.23605



Client: Mc KINNON PROSPECTING	
Property: CORAL RAPIDS PROJECT GRID K	
Title: TOTAL FIELD MAGNETOMETER SURVEY POSTED & CONTOURED	
Processed: SDA	Checked: SDA
Date: MAY 2002	Township: PITT
Province: ONTARIO	N.T.S.:
Scale: 1:2500	Drawing: GRID K

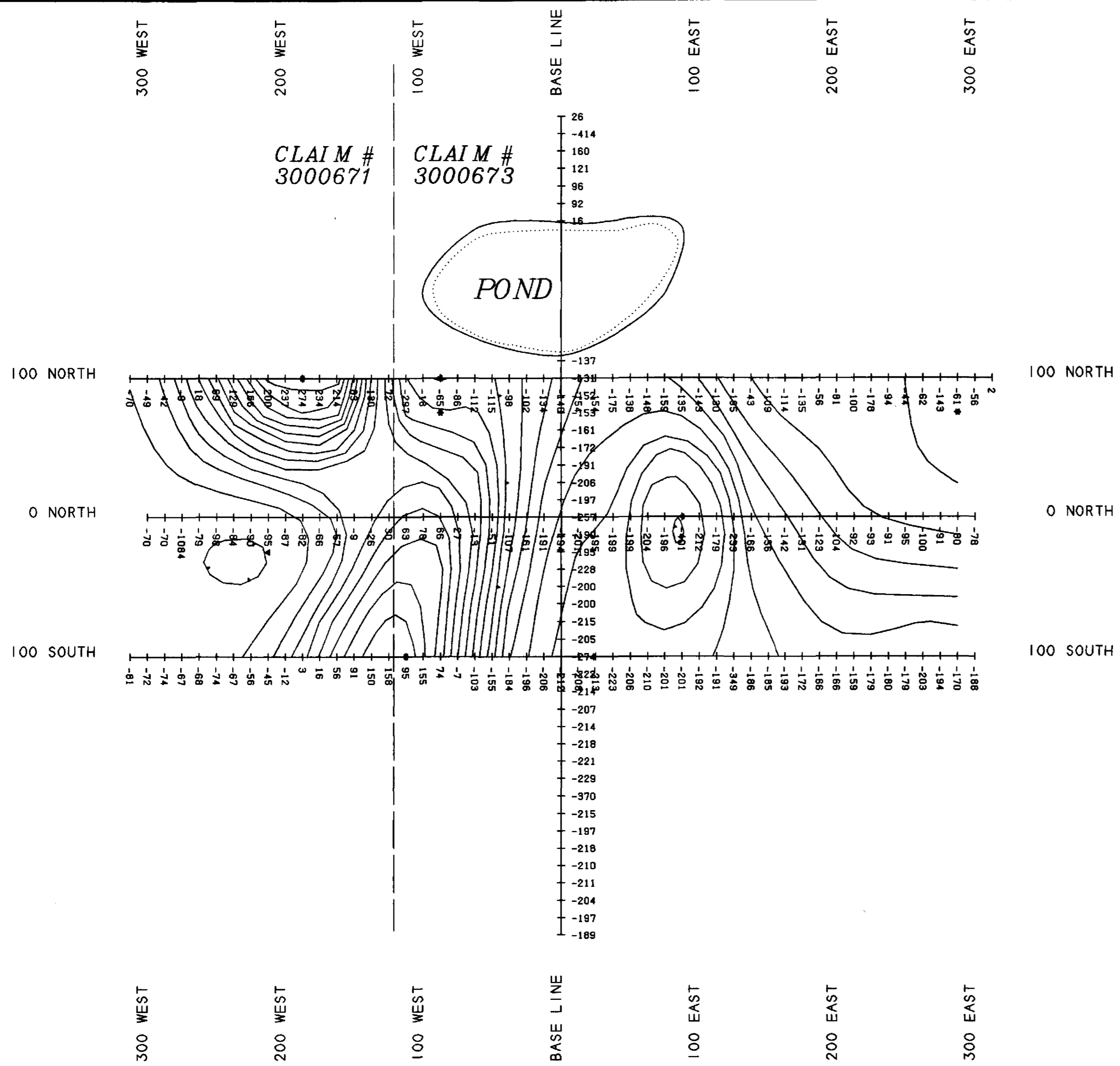

CLAIM #
3000671

CLAIM #
3000673

POND



42105582003 2.23605

410

VALENTINE



LEGEND

PARAMETERS MEASURED: Earth's Total Magnetic Field
INSTRUMENT: GEM GSM-19 Proton Precession Magnetometer
READING INTERVAL: 25 metres
DIURNAL CORRECTIONS: Base Station Corrected
DATUM SUBTRACTED: 58,000 Gammas
CONTOUR INTERVAL: 20 nT

TOPO LEGEND

- SHORE LINE
- ROAD
- HYDRO LINE
- CLAIM POST ASSUMED
- CLAIM POST LOCATED
- CLAIM LINE
- LOT AND CONCESSION LINE
- RAIL LINE

DUPLICATE

UTM NAD 27
0+00 • 455850mE
5556750mN



Client: Mc KINNON PROSPECTING	
Property: CORAL RAPIDS PROJECT GRID L	
Title: TOTAL FEILD MAGNETOMETER SURVEY POSTED & CONTOURED	
Processed: SDA	Checked: SDA
Date: MAY 2002	Township: PITT
Province: ONTARIO	N.T.S.:
Scale: 1:2500	Drawing: GRID L

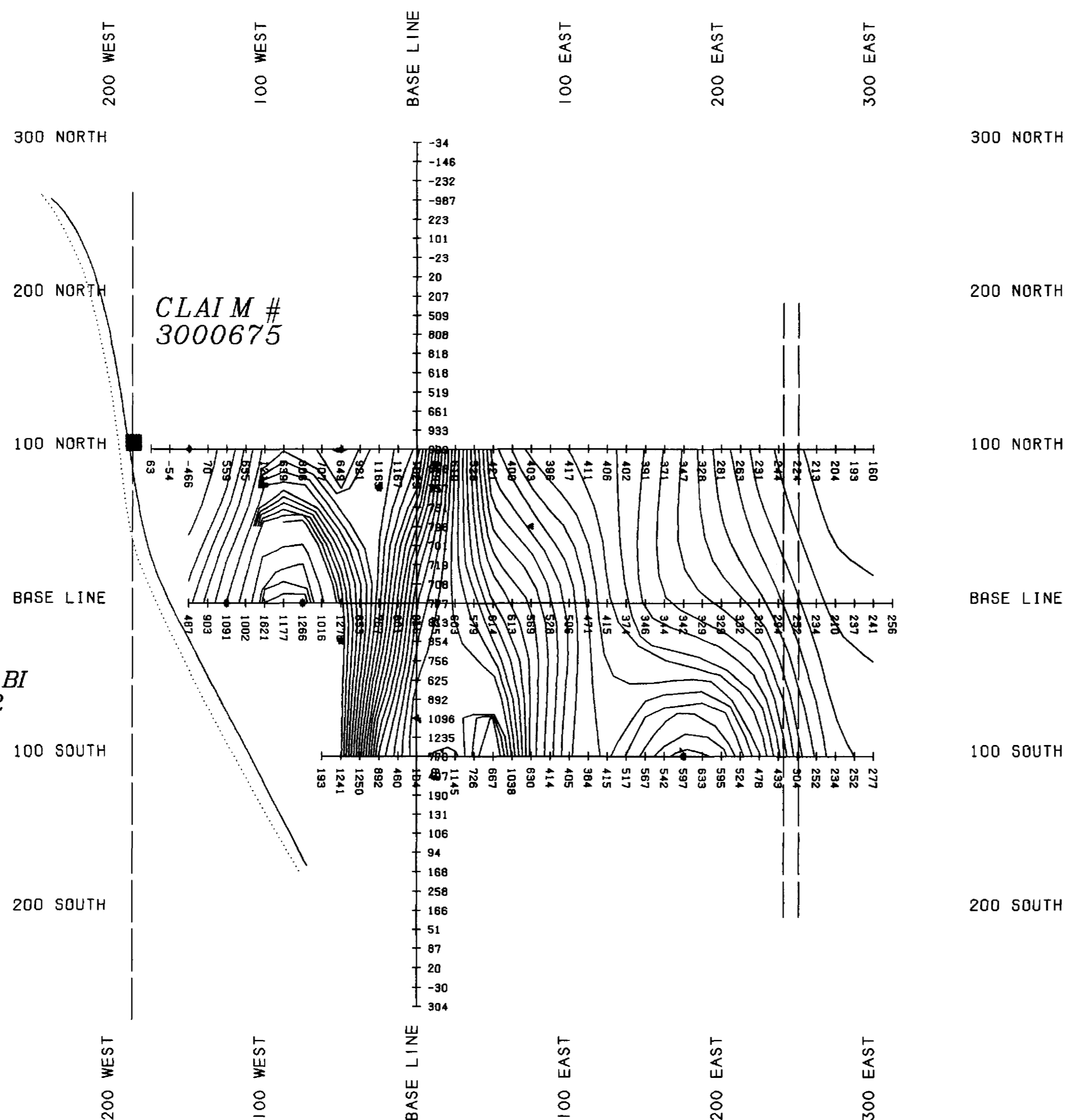

ABITIBI RIVER

CLAIM #
3000675

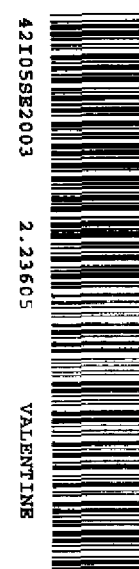









420



LEGEND

PARAMETERS MEASURED: Earth's Total Magnetic Field
INSTRUMENT: GEM GSM-19 Proton Precession Magnetometer
READING INTERVAL: 25 metres
DIURNAL CORRECTIONS: Base Station Corrected
DATUM SUBTRACTED: 58,000 Gammas
CONTOUR INTERVAL: 20 nT

TOPO LEGEND

-  SHORE LINE
-  ROAD
-  HYDRO LINE
-  CLAIM POST ASSUMED
-  CLAIM POST LOCATED
-  CLAIM LINE
-  LOT AND CONCESSION LINE
-  RAIL LINE

UTM NAD 27
0+00 • 452350mE
5565150mN

2.23605



Client: Mc KINNON PROSPECTING	
Property: CORAL RAPI DS PROJECT GRID N	
Title: TOTAL FEILD MAGNETOMETER SURVEY POSTED & CONTOURED	
Processed: SDA	Checked: SDA
Date: MAY 2002	Township: PITT
Province: ONTARIO	N.T.S.:
Scale: 1:2500	Drawing: GRID N

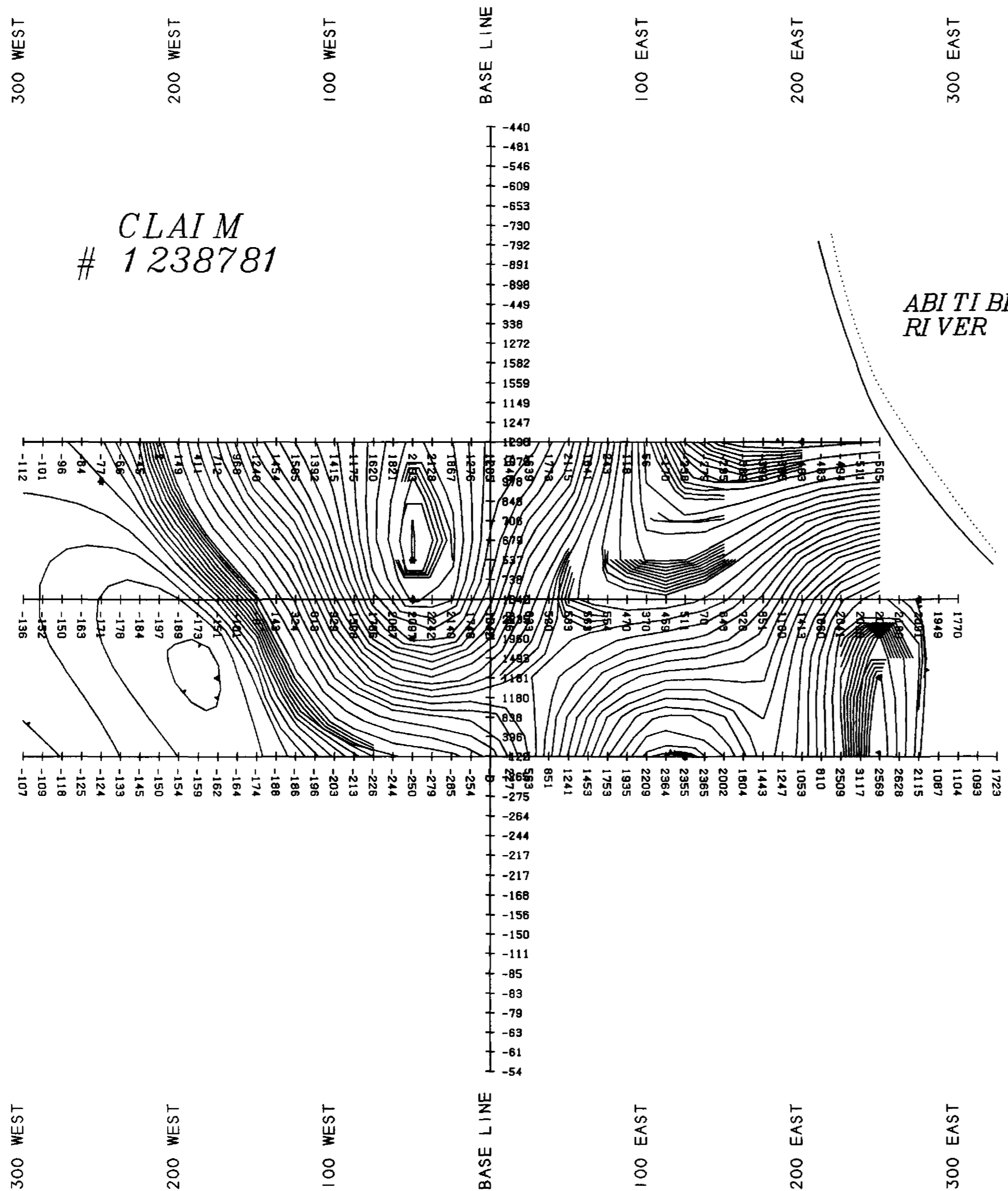

CLAIM # 1238781

4210582003
2.23605
VALENTINE
430

300 NORTH
200 NORTH
100 NORTH
BASE LINE
100 SOUTH
200 SOUTH
300 SOUTH

300 WEST
200 WEST
100 WEST
BASE LINE
300 EAST
200 EAST
100 EAST
BASE LINE
300 EAST
200 EAST
100 EAST
BASE LINE

300 NORTH
200 NORTH
100 NORTH
BASE LINE
100 SOUTH
200 SOUTH
300 SOUTH

T5W6 000
T5W6 001
T5W6 002
T5W6 003