

52A05NE0009 2.14184 CONNEX

010

RECEIVED

JUN 14 1991

MINING LANDS SECTION

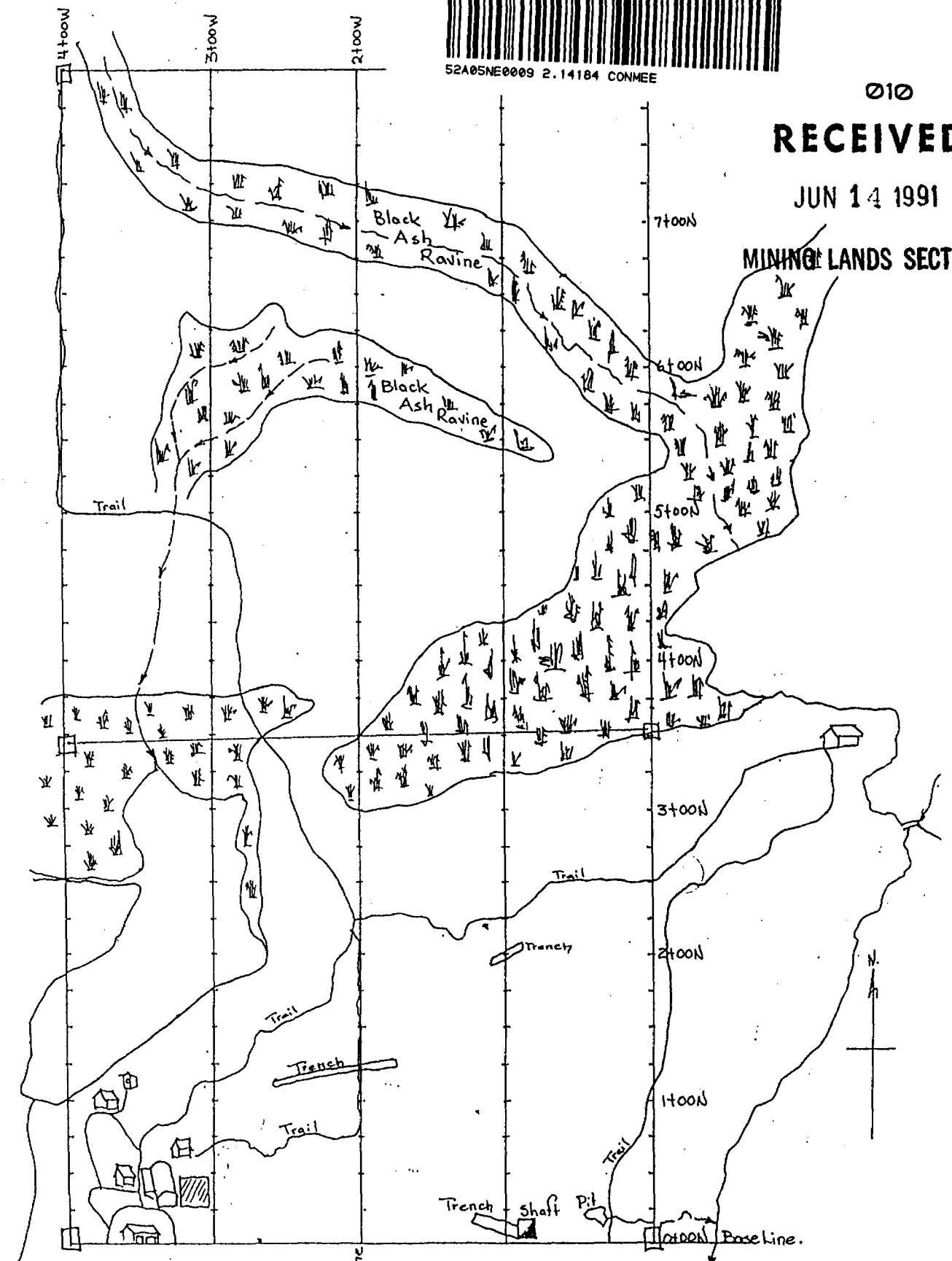

Date -	
Descr.	
Claim No.	
Dr. By -	

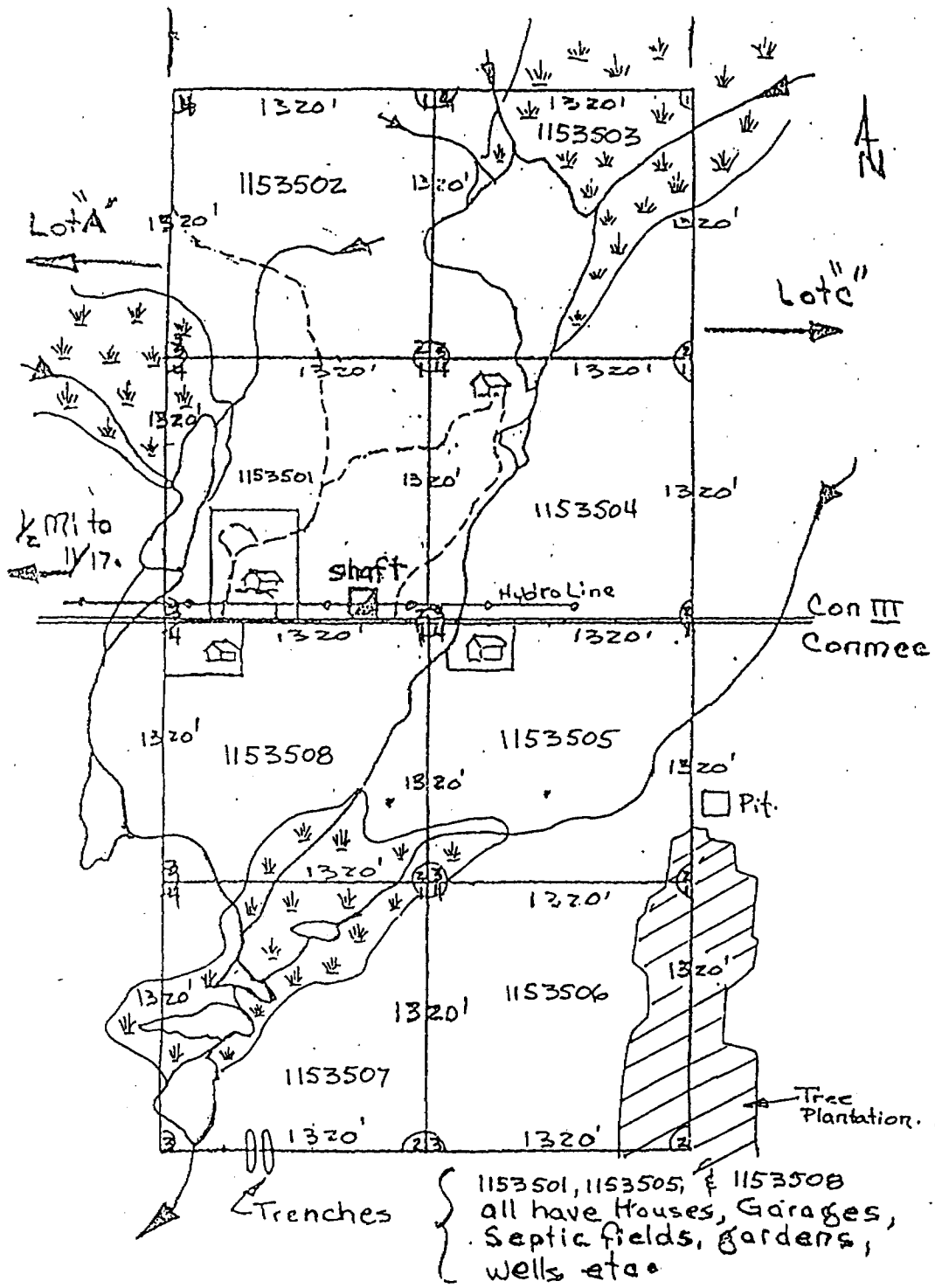

1153501, 1153505, & 1153508  
 all have Houses, Garages,  
 Septic fields, gardens,  
 wells etaa



# Chemex Labs Ltd.

Analytical Chemists \* Geochemists \* Registered Assayers  
5175 Timberlea Blvd., Mississauga,  
Ontario, Canada L4Z 1R5  
PHONE: 416-624-2806

To: MAGGS

BOX 85  
KAKABEKA FALLS, ON  
P0T 1W0

A9022562

Comments: ATTN: M. STEWARDSON

CERTIFICATE

A9022562

MAGGS

Project: CONMEE HOME  
P.O.#:

Samples submitted to our lab in Vancouver, BC.  
This report was printed on 13-SEP-90.

## SAMPLE PREPARATION

CHEMEX CODE	NUMBER SAMPLES	DESCRIPTION
205	26	Geochem ring to approx 150 mesh
294	26	Crush and split (0-10 pounds)

## ANALYTICAL PROCEDURES

CHEMEX CODE	NUMBER SAMPLES	DESCRIPTION	METHOD	DETECTION LIMIT	UPPER LIMIT
100	26	Au ppb: Fuse 10 g sample	FA-AAS	5	10000



# Chemex Labs Ltd.

Analytical Chemists \* Geochemists \* Registered Assayers  
5175 Timberlea Blvd., Mississauga,  
Ontario, Canada L4Z 1R5  
PHONE: 416-624-2806

To: MAGGS

BOX 85  
KAKABEKA FALLS, ON  
P0T 1W0

Project : CONMEE HOME  
Comments: ATTN: M. STEWARDSON

Page Number : 1  
Total Pages : 1  
Invoice Date : 13-SEP-90  
Invoice No. : 9022562  
P.O. Number

## CERTIFICATE OF ANALYSIS

A9022562

SAMPLE DESCRIPTION	PREP CODE	Au ppb FA+AA											
90 001 268101H	205 294	35	Area 5										
90 002 268102H	205 294	20	Area 6										
90 003 268103H	205 294	80	} Samples from old Shaft Dump - See "Area Locations" Map-										
90 004 268104H	205 294	>10000											
90 005 268105H	205 294	160											
90 006 268106H	205 294	>10000											
90 007 268107H	205 294	80											
90 008 268108H	205 294	295	Area 4										
90 009 268109H	205 294	< 5	Area 4										
90 010 268110H	205 294	10	Area 3										
90 011 268111H	205 294	< 5	Area 2										
90 012 268112H	205 294	< 5	Area 1										
90 020 268113H	205 294	< 5											
90 021 268114H	205 294	< 5											
90 022 268115H	205 294	< 5											
90 023 268116H	205 294	10											
90 024 268117H	205 294	< 5											
90 025 268118H	205 294	< 5											
90 026 268119H	205 294	< 5											
90 027 268120H	205 294	< 5											
90 028 268121H	205 294	< 5											
90 029 268122H	205 294	< 5											
90 030 268123H	205 294	< 5											
90 031 268124H	205 294	< 5											
90 032 268125H	205 294	< 5											
90 033 268126H	205 294	< 5											

*Adriana Alexandra*

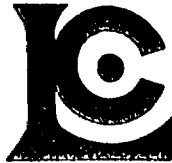

# Chemex Labs Ltd.

Analytical Chemists \* Geochemists \* Registered Assayers  
212 Brooksbank Ave., North Vancouver  
British Columbia, Canada V7J 2C1  
PHONE: 604-984-0221

To: MAGGS

\*\*

BOX 85  
KAKABEKA FALLS, ON  
P0T 1W0

INVOICE NUMBER

I 9 0 2 2 5 6 2

## BILLING INFORMATION

Date: 17-SEP-90  
Project: CONMEE HOME  
P.O. No.:  
Account: IPL

Comments:

Billing: For analysis performed on  
Certificate I9022562

Terms: Payment due on receipt of invoice  
1.5% per month (18% per annum)  
charged on overdue accounts

Please Remit Payments to:

**CHEMEX LABS LTD.**  
212 Brooksbank Ave.,  
North Vancouver, B.C.  
Canada V7J-2C1

CHEMEX CODE	ANALYSIS DESCRIPTION	SAMPLES ANALYSED	UNIT PRICE	AMOUNT
100	- Au ppb FA+AA	26	7.50	195.00
Sample preparation and other charges.				
205	- Geochem - RING	26	1.75	45.50
294	- Crush and split	26	2.25	58.50
Total Cost \$				299.00
<b>TOTAL PAYABLE (CDN) \$</b>				<b>299.00</b>

# CHEMEX LABS LTD.

450 MATHESON BLVD. E., NO. 54 MISSISSAUGA ONTARIO L4Z 1R5  
TEL. (416) 890-0310

DATE DEC 28 1990

NAME M. STEWARDSON (MAGGS)

ADDRESS BOX 85, KAKABEKA FALLS, ON

POSTAL CODE

QUANTITY	DESCRIPTION	PRICE	AMOUNT
	FOR PAYMENT OF		
	A9022561	86	86 -
	A9022562	299	299 -
	CHQ 066		

CLERK	CASH	C.O.D.	CHARGE	ON ACCT.	MOSE. RET.	PAID OUT	TAX		
<input type="radio"/>	<input checked="" type="radio"/>	<input type="radio"/>	<input type="radio"/>	<input type="radio"/>	<input type="radio"/>	<input type="radio"/>	<input type="checkbox"/>	—	
I HAVE RECEIVED THE ABOVE IN GOOD ORDER.								TOTAL	385 -
X <u>M Stewardson</u>									

10085

Matt's Notes

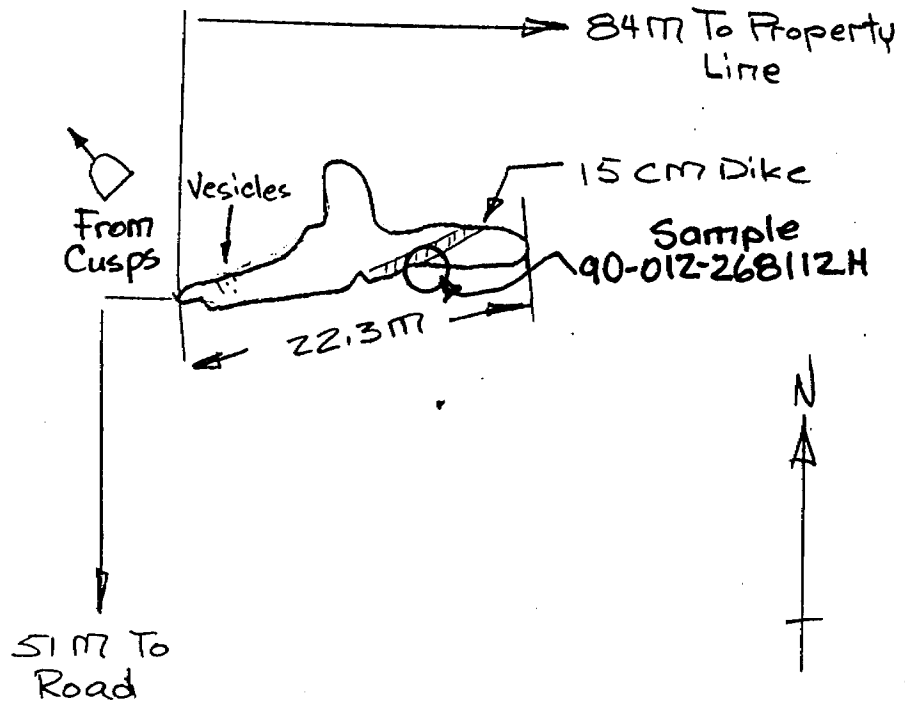

184m to N<sup>o</sup> 3 for 1153501

Area N<sup>o</sup> 1  
Pillow



Matt's Notes

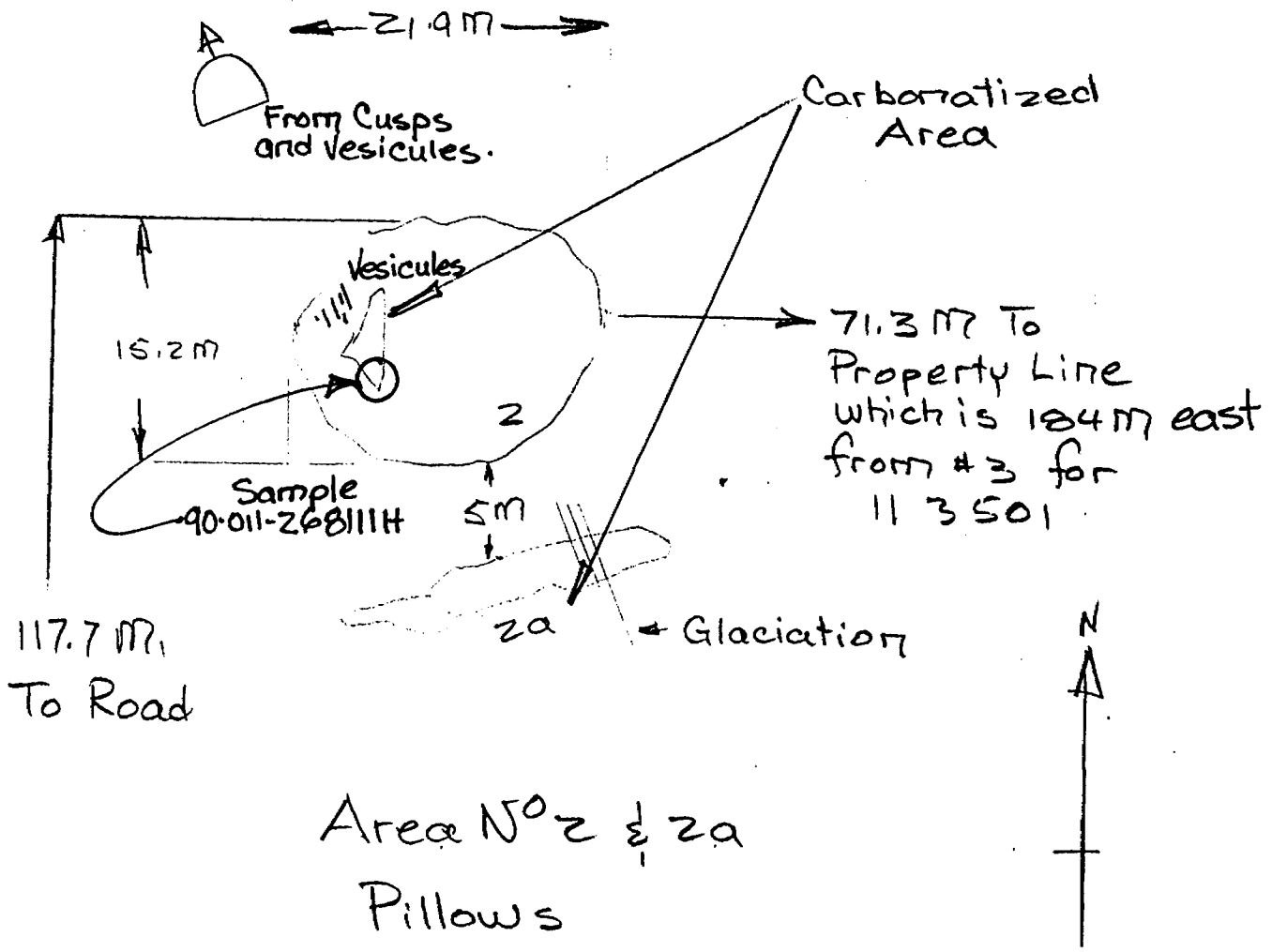



Matt's Notes

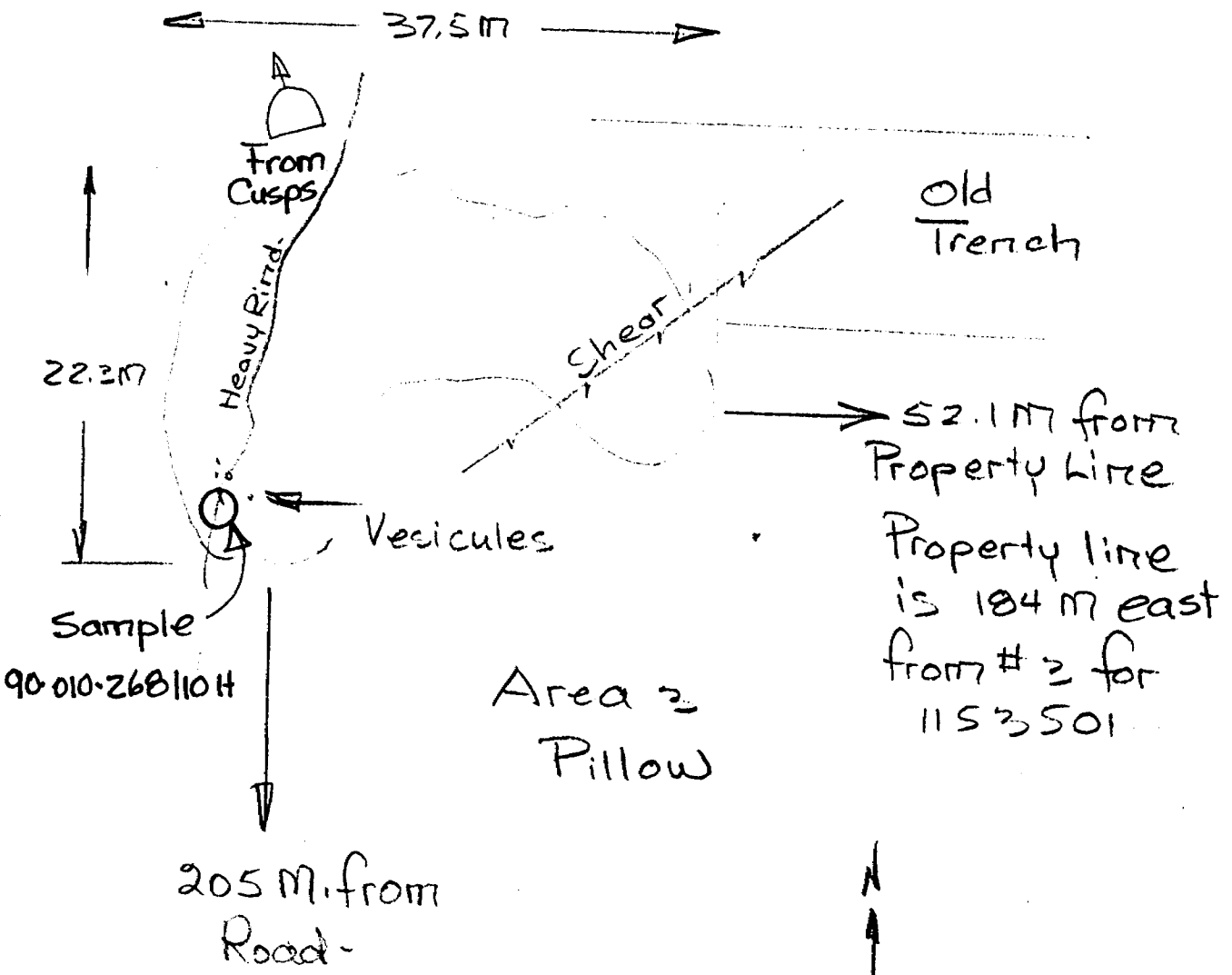

Matt's Notes

155 M  
To N Claim  
Line

Sample  
90-008-268108H

Rusty & Sheared

Dike

Rusty & Sheared

Sample  
90-009-268109H

74 M to  
E Claim  
Line

Area 4

Quartz  
Porphyry

Claim 1153501



Matt's Notes

Claim Line

Sample  
90-001-268101H

68 m. to  
Claim Line

Bent Shearing

Rust.

Zen  
Dike

Sample  
90-002-268102H

Quartz  
Stringers

31 m to  
Trail

Trail

Claim  
1153504

Claim  
1153501

Areas  
Quartz Porphyry  
Well Sheared  
and Rusty



← Lot A | Lot B →

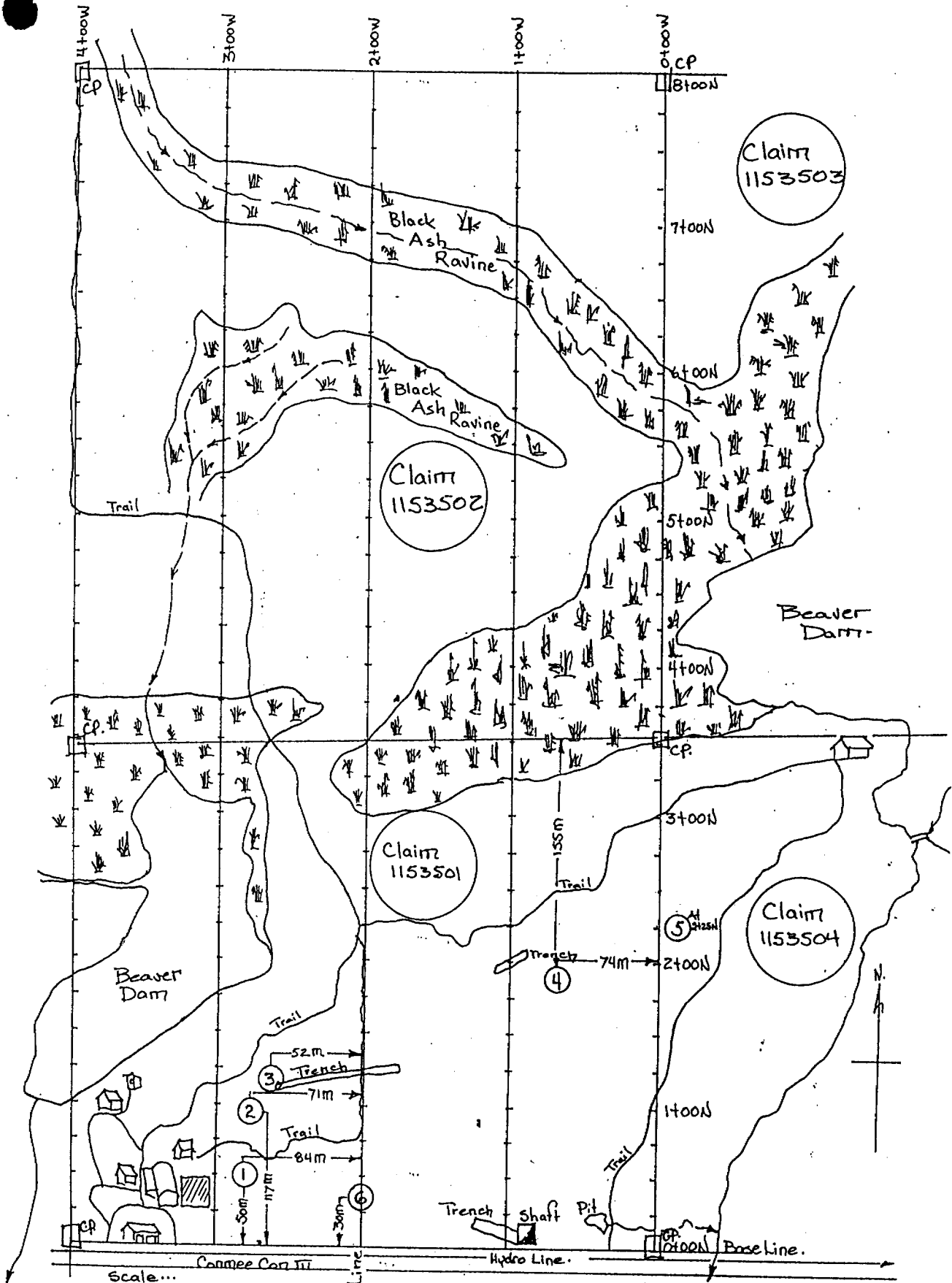

Scale...  
100 M.  
← To 11/17 1/2 mile

Date -	May 22 / 91.
Descr.	Area Locations
Claim No.	
Dr. By -	M. Stewardson



**Mining Act**  
**Report of Work**  
(Expenditures, Subsection 77(19))

Type of Work Performed <b>Assays -</b>	Mining Division <b>Thunder Bay</b>	Township or Area <b>G647 Conmee</b>
Recorded Holder <b>Matthew G Stewardson</b>	<b>2.14184</b>	Prospector's Licence No. <b>E31747</b>
Address <b>Box 85 Kakabeka Falls Ont P0T 1W0</b>		Telephone No. <b>1-807-475-0233</b>
Work Performed By <b>Chemex Labs -</b>		
Name and Address of Author (of Submission) <b>Self.</b>		Date When Work was Performed From: <b>15, 06, 90</b> To: <b>15, 06, 90</b>

All the work was performed on Mining Claim(s): indicate no. of days performed on each claim. *See Note No. 1 on reverse side		Mining Claim <b>1153501</b>	No. of Days <b>8</b>	Mining Claim <b>1153504</b>	No. of Days <b>1</b>	Mining Claim	No. of Days	Mining Claim	No. of Days	Mining Claim	No. of Days
Mining Claim	No. of Days	Mining Claim	No. of Days	Mining Claim	No. of Days	Mining Claim	No. of Days	Mining Claim	No. of Days	Mining Claim	No. of Days
Mining Claim	No. of Days	Mining Claim	No. of Days	Mining Claim	No. of Days	Mining Claim	No. of Days	Mining Claim	No. of Days	Mining Claim	No. of Days

<b>Instructions</b> Total days credits may be distributed at claim holder's choice. Enter number of days credits per claim in the expenditure days credit column (below).	Calculation of Expenditure Days Credits Total Expenditures <b>\$ 138.00</b> + <b>15</b> = <b>9.</b>	Total Days Credits <b>9.</b>	Total Number of Mining Claims Covered by this Report of Work <b>2</b>
--	---	---------------------------------	--

Mining Claims (List in numerical sequence). If space is insufficient, attach schedules with required information

Mining Claim Prefix	Mining Claim Number	Expend. Days Cr.	Mining Claim Prefix	Mining Claim Number	Expend. Days Cr.	Mining Claim Prefix	Mining Claim Number	Expend. Days Cr.	Mining Claim Prefix	Mining Claim Number	Expend. Days Cr.
<b>B</b>	<b>1153501</b>	<b>9.</b>									

**RECEIVED**  
**JUN 14 1991**  
**MINING LANDS SECTION**

Total Number of Days Performed <b>9 days</b>	Total Number of Days Claimed <b>9 days</b>	Total Number of Days to be Claimed at a Future Date _____
---	---	--

certification of Beneficial Interest \*See Note No. 2 on reverse side

I hereby certify that, at the time the work was performed, the claims covered in this report of work were recorded in the current recorded holder's name or held under a beneficial interest by the current recorded holder.

certification Verifying Report of Work

Date: **May 27/91** Recorded Holder or Agent (Signature): **M. Stewardson**

hereby certify that I have a personal and intimate knowledge of the facts set forth in the Report of Work annexed hereto, having performed the work or witnessed same during and/or after its completion and the annexed report is true.

Name and Address of Person Certifying  
**Matthew G. Stewardson - Box 85 Kakabeka Falls Ont P0T 1W0**

Telephone No. **1-807-475-0233** Date **May 27/91** Certified By (Signature) **M. Stewardson**

**For Office Use Only**

Total Days Recorded <b>9</b>	Date Recorded <b>May 28/91</b>	Mining Recorder <i>[Signature]</i>
	Date Approved as Recorded <b>June 13, 1991</b>	Provincial Manager, Mining Lands <i>[Signature]</i>

Received stamp  
**JUN 15 1991**

SAND

THE INFORMATION THAT APPEARS ON THIS MAP HAS BEEN COMPILED FROM VARIOUS SOURCES AND ACCURACY IS NOT GUARANTEED. THOSE WISHING TO STAKE MINING CLAIMS SHOULD CONSULT WITH THE MINING RECORDER, MINISTRY OF NORTHERN DEVELOPMENT AND MINES FOR ADDITIONAL INFORMATION ON THE STATUS OF THE LANDS SHOWN HEREON.

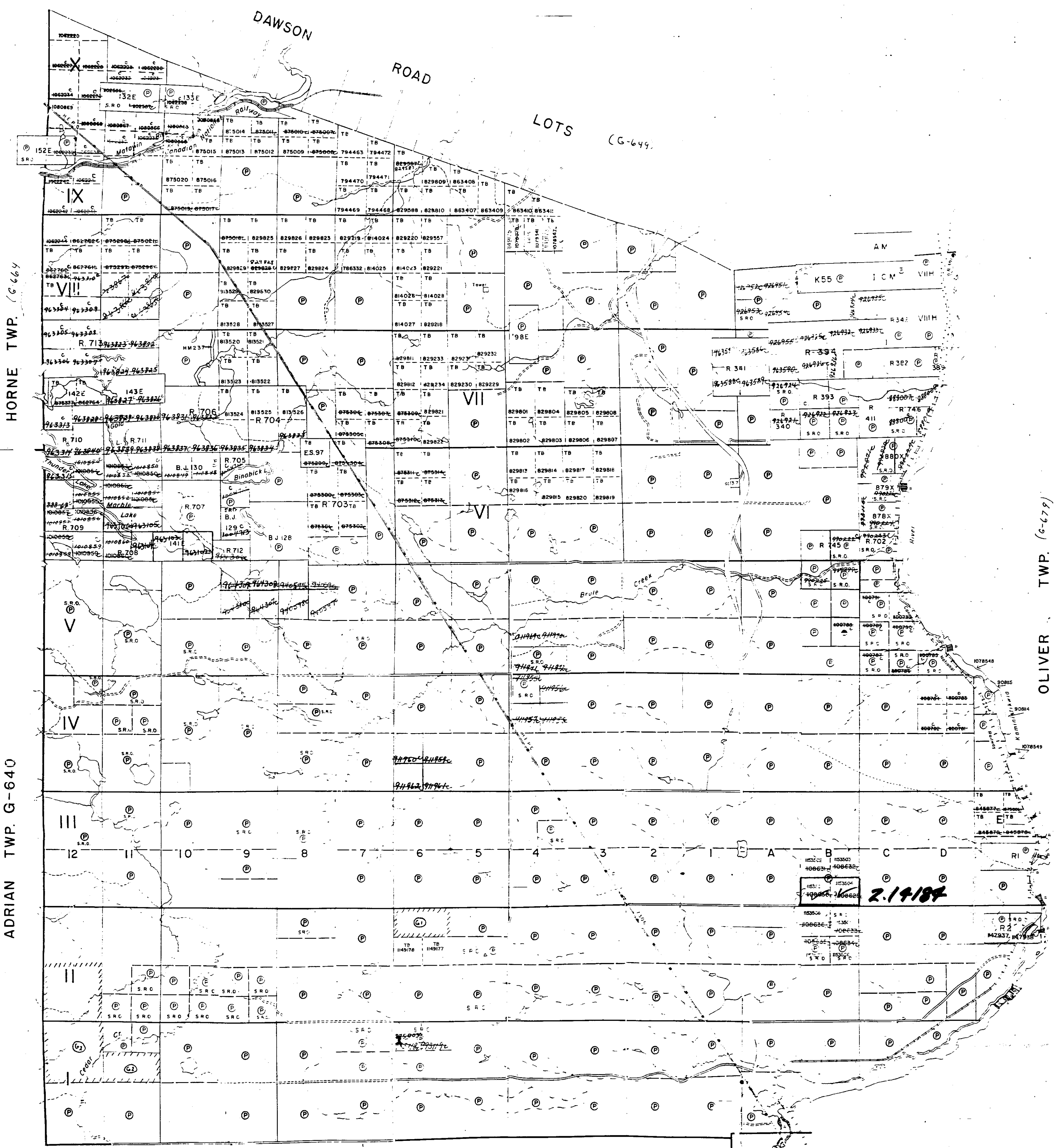

**LEGEND**

- HIGHWAY AND ROUTE NO.
- OTHER ROADS
- TRAILS
- SURVEYED LINES
  - TOWNSHIP BASE LINES ETC.
  - LOTS, MINING CLAIMS PARCELS ETC.
- UNSURVEYED LINES
  - PARCEL BOUNDARY
  - MINING CLAIMS ETC.
- RAILWAY AND RIGHT OF WAY
- UTILITY LINES
- NON-PERMANENT STREAM
- FLOODING OR FLOODING RIGHTS
- SUBDIVISION OR COMPOSITE PLAN
- RESERVATIONS
- ORIGINAL SHORELINE
- MARSH OR MUSKEG
- MINES
- TRAVERSE MONUMENT

**DISPOSITION OF CROWN LANDS**

TYPE OF DOCUMENT	SYMBOL
PATENT SURFACE & MINING RIGHTS	
SURFACE RIGHTS ONLY	
MINING RIGHTS ONLY	
LEASE SURFACE & MINING RIGHTS	
SURFACE RIGHTS ONLY	
MINING RIGHTS ONLY	
LICENCE OF OCCUPATION	
ORDER-IN-COUNCIL	
RESERVATION	
CANCELLED	
SAND & GRAVEL	

NOTE: MINING RIGHTS IN PARCELS PATENTED PRIOR TO MAY 6 1913 VESTED IN ORIGINAL PATENTEE BY THE PUBLIC LANDS ACT R.S.O. 1970 CHAP. 380 SEC. 63 SUBSEC. 1

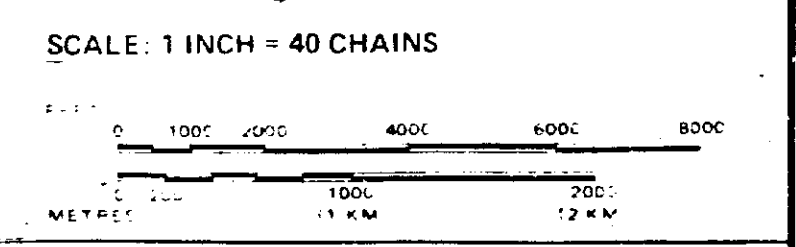

TOWNSHIP  
**CONMEE**  
M.N.R. ADMINISTRATIVE DISTRICT  
**THUNDER BAY**  
MINING DIVISION  
**THUNDER BAY**  
LAND TITLES / REGISTRY DIVISION  
**THUNDER BAY**