

**Work Report #2**  
**Mining Claims 1247155 & 1247156**  
**MacGregor Township, G-062**  
**May 11, 2004**  
**By: Marc Ciccarelli - Claim Holder**

This report includes a brief geological description of the rocks on these claims which are being manually surface stripped to expose Agate and Amethyst occurrences. Also included are maps, photos from the various work sites on each claim, a list of hours worked and duties performed..

In 2001 these two claims were staked and recorded by myself, Marc Ciccarelli, of Thunder Bay, Ontario. The claims are located in the south-west corner of MacGregor Township, Thunder Bay District South. Assessment Notice was sent to the Surface-Owners in 2001 and surface stripping work and reporting to the MNDM has as been conducted since then.

Access to the claims is made by foot from Copenhagen Rd., at a point just north of the intersection between Hi-way 11/17 and Copenhagen Rd.

The rocks exposed are Quartz-Carbonate sedimentary rocks belonging to the Upper Gunflint Formation, Anemikie Series. A variety of rock types have been laid down in flat beds. Some rock types are very glass-like while others are more grainy in texture. A major fault strikes East-West across the claim areas and has formed a long ridge and several outcrops. Quartz veins have intruded into and filled some of the shattered and delaminated sedimentary rocks to form various types of Agate and Amethyst.

**Hours Worked - April & May 2004**

April 16 - 4 hours  
 April 17 - 3 hours  
 April 19 - 4 hours  
 April 20 - 3 hours  
 April 22 - 3 hours  
 April 28 - 7 hours  
 April 29 - 6 hours  
 May 3 - 2 hours  
 May 5 - 4 hours  
 May 10 - 5 hours  
 May 11 - 2 hours

Work performed includes clearing of vegetation and surface stripping of the overburden with hand tools. Agate and Amethyst pieces were sorted and separated from the other rock fragments and gravel which make up the overburden.

-----  
 TOTAL Hours = 43

**43 Hours X \$15 per Hour = \$ 645 Assessment work applied.**





Ministry of Northern Development and Mines

2 . 27672

Notice of Intention to Perform Assessment Work

To JANET BREIT of 7100 MAPLEWARD RD

being the registered holder(s) of the surface rights of:

NORTH PART OF MINING LOCATION 5, MACGREGOR TWP.

Lot/Concession/Township/Area

recorded as Mining Claim(s)

731247155 AND 731247156

I, MARC CICCARELLI of 776 HILDALE RD.

being the holder of the above-mentioned mining claim(s) give notice as follows:

- 1. A review of the parcel register/abstract of title for the above-mentioned lands confirms that you are the registered holder of the surface rights to the lands.
2. It is my intention to carry out ground assessment work on the lands, commencing on/or about July 23, 2001, in accordance with the Mining Act.

Dated at 9:30 AM, this 23rd day of July, 2001.

Marc Ciccarelli

Signature of Recorded Holder of Mining Claim(s)

Note: The Mining Act reads as follows:

If there is an owner of the surface rights of the land comprising a mining claim, where a holder of the mining claim first proposes to do ground assessment work on such land, the holder shall give notice in the prescribed form to the owner of the surface rights of the holder's intention to perform work.

A person who has given notice under this section may enter on the lands and perform the work at any time immediately following the day the notice is given.

Send This Sheet to The Mining Recorder

Certificate Confirming Notice of Intention to Perform Assessment Work

Transaction number (office use)

I, MARC CICCARELLI of 776 HILDALE RD. certify that the annexed notice of my intention to perform assessment work was given to the holder of the surface rights on July 23, 2001 (Date)

Dated at 9:30 AM, this 23rd day of July, 2001.

Thunder Bay Mining Division

Marc Ciccarelli

Signature of Recorded Holder of Mining Claim(s)

JUL 23 2001

RECEIVED

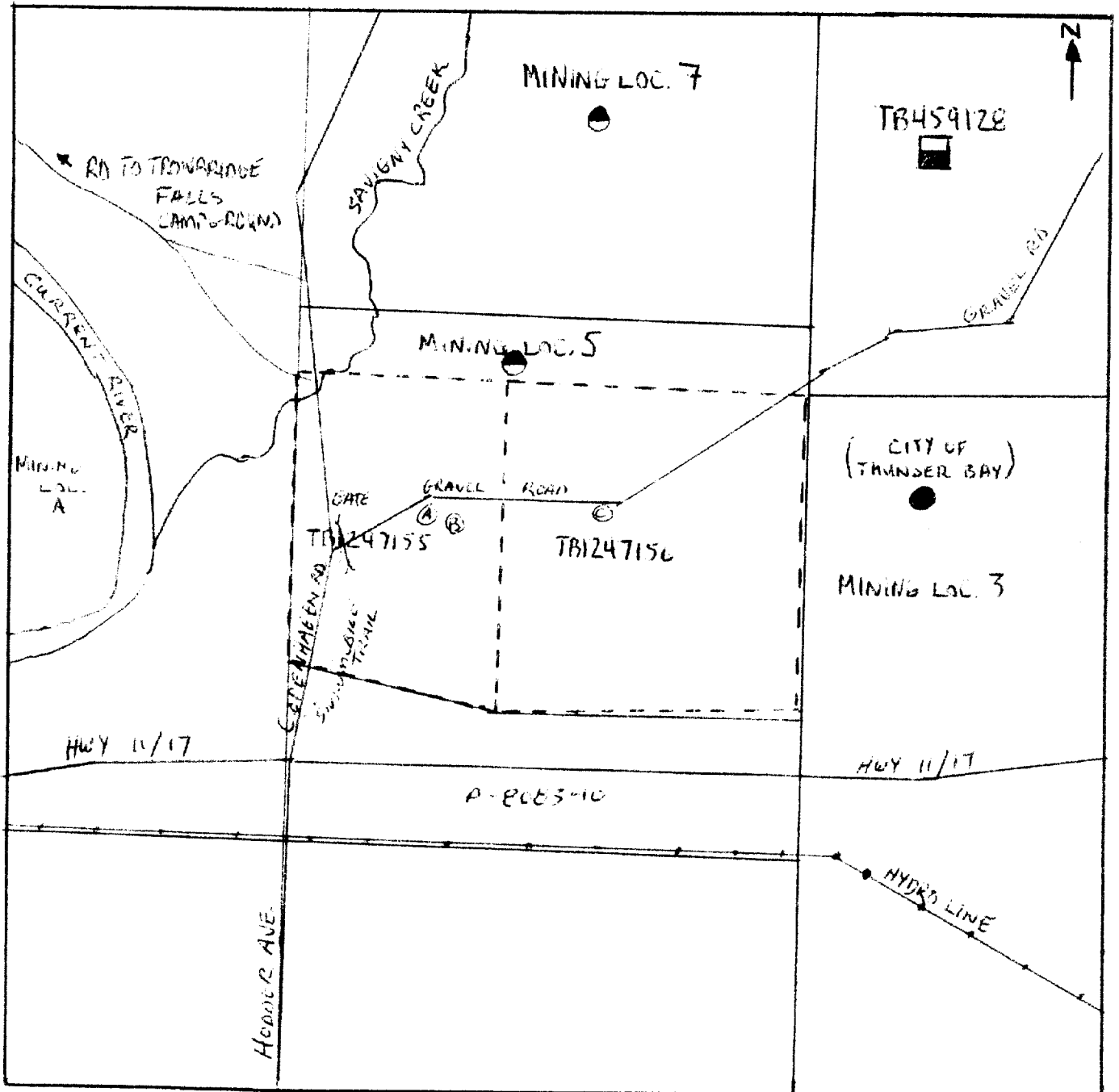

MACGREGOR TWP. PLAN G-0462

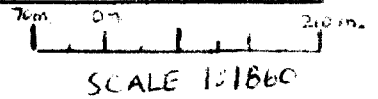

DIG LOCATIONS

- (A) - OUTCROP WITH AGATE AND QUARTZ VEINS
- (B) - 3 AMETHYST/QUARTZ VEINS
- (C) - SMALL TEST TRENCH WITH AGATE, MINOR AMETHYST, FLUORITE, PYRITE VEINS.

\* CLAIMS ARE LOCATED IN NORTH PART OF MINING LOCATION #5

89°30' LAT  
 89°10' LONG  
 MAG. DEC. 2°47' W

2.27672

BLOW-UP OF CLAIM 1247155

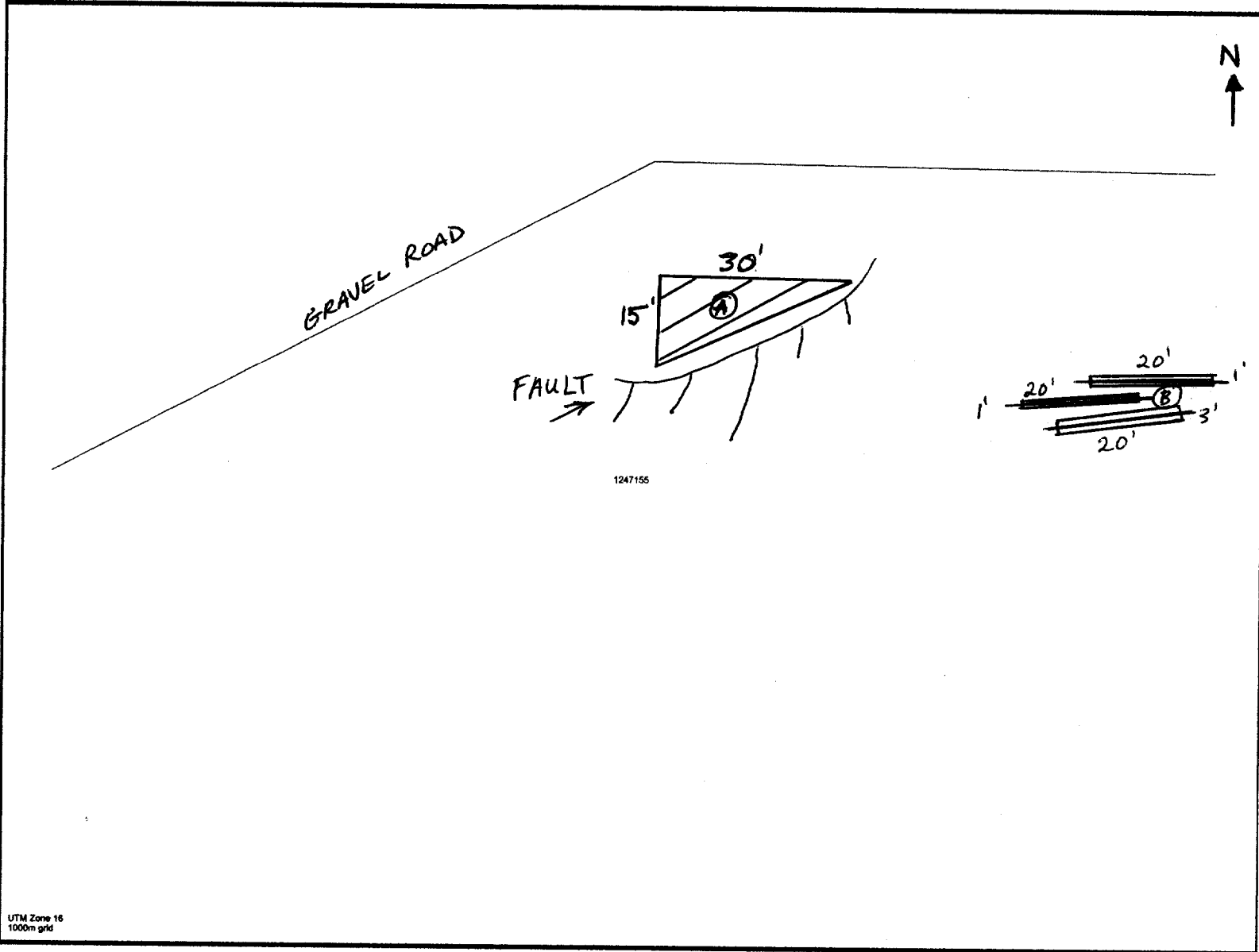

 NEW WORK ALSO AT  
- LOCATION (A), WAS CONTINUED  
FROM 2002 WORK OF  
STRIPPING SURFACE.

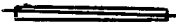
 - LOCATION (B) HAD MORE  
QUARTZ/AMETHYST VEINS  
UNCOVERED SINCE  
LAST WORK IN 2002.

10m 0m 30m  
1:265

2.27672

BLOW-UP OF CLAIM 1247156

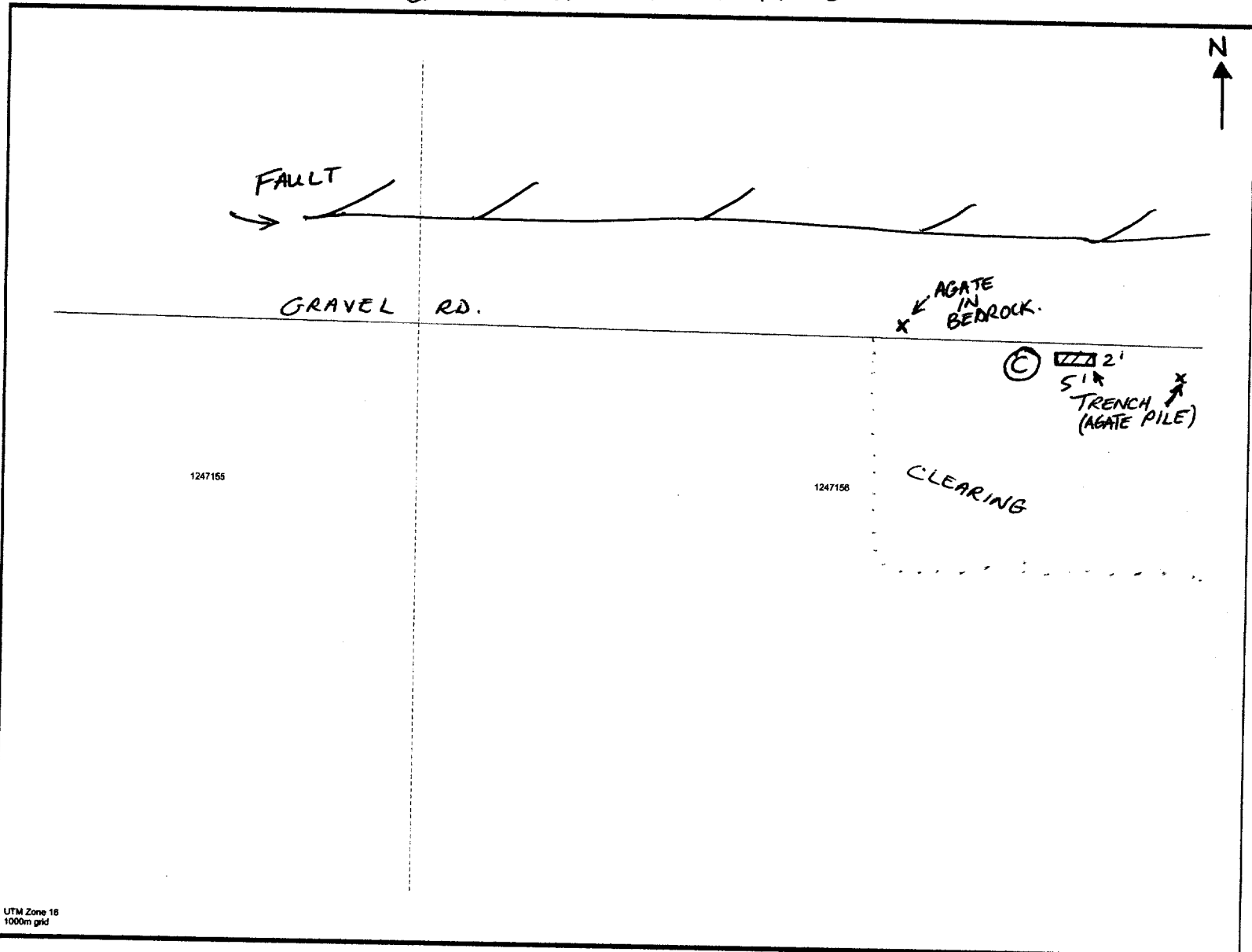

▨ LOCATION ©  
TRENCH  
WITH  
AGATE  
PILE

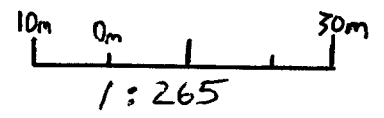

2 . 2767 2

Photos from Location A on claim #1247155.



A1. Agate piece found in shallow overburden.



A2. Several different quartz veins cemented the shatter zone during and after the agate had formed .



A3. Glacier-polished surface rocks show vugs lined with smokey quartz.



A4. Agate layers formed between de-laminated layers of glass-like rocks.



A5. Agate attached to bluish-grey cherty bedrock is found throughout the stripped hilltop and hillside.



A6. Agate has formed at the unconformity between a cherty series of rocks which overlie buff colored "grainstone"

2 . 2767 2

Photos from Location B on claim #1247155.



3 near-parallel Quartz veins  $\frac{9}{16}$ "- 13" thick, are staggered  $\frac{12}{16}$ " and  $\frac{7}{16}$ " apart. The quartz in the veins seem to converge on a larger breccia area to the east, which seems to consist of mainly white Quartz with minor Amethyst. A shallow overburden was removed to expose the veins and see how they formed. Vugs have formed at various points along the exposed veins.



2 . 27672

Photos at Location C on claim #1247156.



Here are photos of comparatively higher quality Agate, which was dug out of shallow trench at the south side of the road. Approximately 150 lbs was removed from a 2'X5' and 1' deep trench. The agate has formed in flat lying beds and consists of 3 phases: 1) Chalcedony 2) Crystallized Quartz 3) Carbon. Thin veins of Amethyst, Pyrite, and Fluorite are noted to cut through the small trenched area as well.



Glacier-polished bedrock containing agate located 3' 40' NW of Location C trench.



## Work Report Summary

Transaction No: W0440.00739 Status: APPROVED  
 Recording Date: 2004-MAY-17 Work Done from: 2004-APR-16  
 Approval Date: 2004-MAY-20 to: 2004-MAY-04

Client(s):  
 393323 CICCARELLI, MARC ANDRE

Survey Type(s):  
 PSTRIP

**Work Report Details:**

| Claim#     | Perform | Perform Approve | Applied | Applied Approve | Assign | Assign Approve | Reserve | Reserve Approve | Due Date    |
|------------|---------|-----------------|---------|-----------------|--------|----------------|---------|-----------------|-------------|
| TB 1247155 | \$645   | \$645           | \$345   | \$345           | \$300  | 300            | \$0     | \$0             | 2005-JUN-06 |
| TB 1247156 | \$0     | \$0             | \$300   | \$300           | \$0    | 0              | \$0     | \$0             | 2005-JUN-06 |
|            | \$645   | \$645           | \$645   | \$645           | \$300  | \$300          | \$0     | \$0             |             |

External Credits: \$0

Reserve: \$0 Reserve of Work Report#: W0440.00739

\$0 Total Remaining

Status of claim is based on information currently on record.



Date: 2004-MAY-20

GEOSCIENCE ASSESSMENT OFFICE  
933 RAMSEY LAKE ROAD, 6th FLOOR  
SUDBURY, ONTARIO  
P3E 6B5

MARC ANDRE CICCARELLI  
103 S. WINDEMERE AVE.,  
THUNDER BAY, ONTARIO  
P7B 4M5 CANADA

Tel: (888) 415-9845  
Fax: (877) 670-1555

**Submission Number:** 2.27672  
**Transaction Number(s):** W0440.00739

Dear Sir or Madam

**Subject: Approval of Assessment Work**

We have approved your Assessment Work Submission with the above noted Transaction Number(s). The attached Work Report Summary indicates the results of the approval.

At the discretion of the Ministry, the assessment work performed on the mining lands noted in this work report may be subject to inspection and/or investigation at any time.

If you have any question regarding this correspondence, please contact STEVEN BENETEAU by email at [steve.beneteau@ndm.gov.on.ca](mailto:steve.beneteau@ndm.gov.on.ca) or by phone at (705) 670-5855.

Yours Sincerely,



Ron C. Gashinski  
Senior Manager, Mining Lands Section

**Cc:** Resident Geologist

Marc Andre Ciccarelli  
(Claim Holder)

Assessment File Library

Marc Andre Ciccarelli  
(Assessment Office)

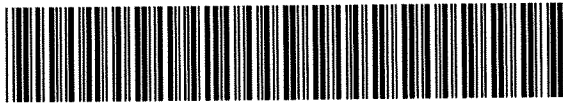

52A06NE2002 2.27672 MACGREGOR

200

ONTARIO CANADA

MINISTRY OF NORTHERN DEVELOPMENT AND MINES  
PROVINCIAL MINING RECORDERS' OFFICE

Mining Land Tenure Map

Date / Time of Issue: Wed Jun 09 13:31:52 EDT 2004

TOWNSHIP / AREA  
MACGREGOR

PLAN  
G-0672

ADMINISTRATIVE DISTRICTS / DIVISIONS

Mining Division  
Land Titles/Registry Division  
Ministry of Natural Resources District

Thunder Bay  
THUNDER BAY  
THUNDER BAY

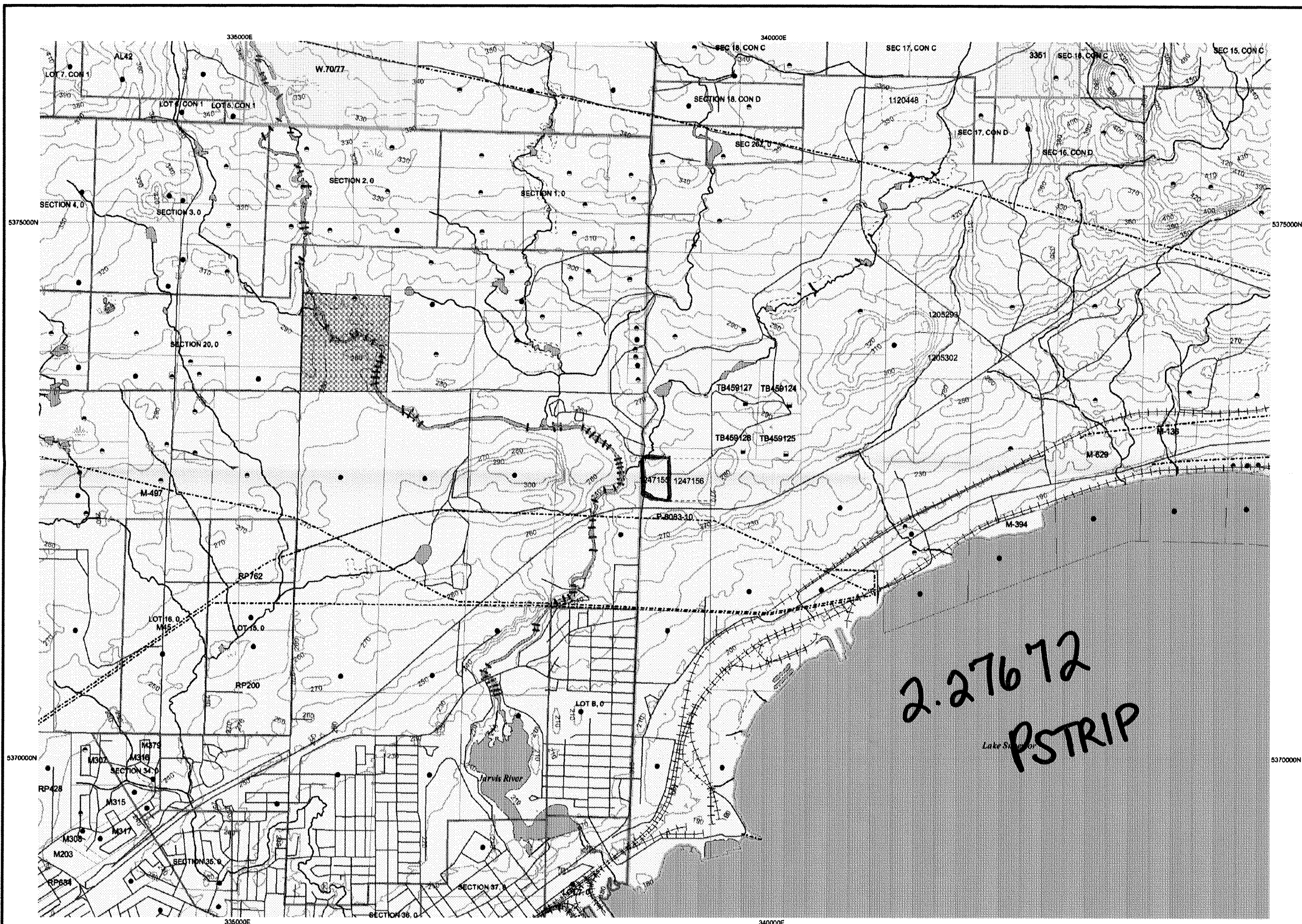

2.27672  
PSTRIP

TOPOGRAPHIC

- Administrative Boundaries
- Township
- Concession, Lot
- Provincial Park
- Indian Reserve
- Cliff, Pt & Pike
- Contour
- Mine Shafts
- Mine Headframe
- Railway
- Road
- Trail
- Natural Gas Pipeline
- Utilities
- Tower

Land Tenure

- Freehold Patent**
  - Surface And Mining Rights
  - Surface Rights Only
  - Mining Rights Only
- Leasehold Patent**
  - Surface And Mining Rights
  - Surface Rights Only
  - Mining Rights Only
- Licence of Occupation**
  - Uses Not Specified
  - Surface And Mining Rights
  - Surface Rights Only
  - Mining Rights Only
  - Land Use Permit
  - Order In Council (Not open for staking)
  - Water Power Lease Agreement

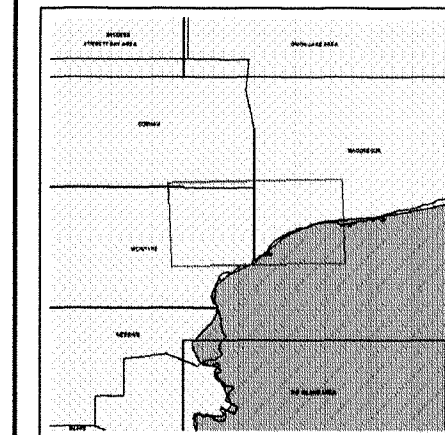

- LAND TENURE WITHDRAWALS**
- 1234 Area Withdrawn from Disposition
- Mining Acts Withdrawal Types**
  - Surface And Mining Rights Withdrawn
  - Surface Rights Only Withdrawn
  - Mining Rights Only Withdrawn
  - Order In Council Withdrawal Types
  - Surface And Mining Rights Withdrawn
  - Surface Rights Only Withdrawn
  - Mining Rights Only Withdrawn
- No IMPORTANT NOTICE

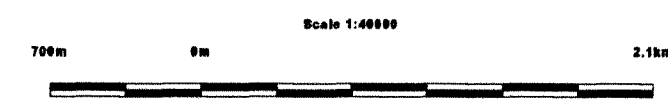

LAND TENURE WITHDRAWAL DESCRIPTIONS

| Identifier | Type | Date        | Description   |
|------------|------|-------------|---|
| 3351       | Wsm  | Jan 1, 2001 | SURFACE AND MINING RIGHTS WITHDRAWN FROM STAKING ORC SUB. 200(4) THE MINING ACT |
| W.70/77    | Ws   | Jul 8, 2001 | W.70/77 8/777 S.R.O. 123828   |

Those wishing to stake mining claims should consult with the Provincial Mining Recorders' Office of the Ministry of Northern Development and Mines for additional information on the status of the lands shown hereon. This map is not intended for navigational, survey, or land title determination purposes as the information shown on this map is compiled from various sources. Completeness and accuracy are not guaranteed. Additional information may also be obtained through the local Land Titles or Registry Office, or the Ministry of Natural Resources.

The information shown is derived from digital data available in the Provincial Mining Recorders' Office at the time of downloading from the Ministry of Northern Development and Mines web site.

**General Information and Limitations**  
 Contact Information:  
 Provincial Mining Recorders' Office  
 Willet Green Miller Centre 933 Ramsey Lake Road  
 Sudbury ON P3E 6B5  
 Home Page: [www.mndm.gov.on.ca/MNDM/MINES/LANDS/mlsmnpge.htm](http://www.mndm.gov.on.ca/MNDM/MINES/LANDS/mlsmnpge.htm)

Toll Free  
 Tel: 1 (888) 415-9845 ext 5777  
 Fax: 1 (877) 670-1444

Map Datum: NAD 83  
 Projection: UTM (6 degree)  
 Topographic Data Source: Land Information Ontario  
 Mining Land Tenure Source: Provincial Mining Recorders' Office

This map may not show unregistered land tenure and interests in land including certain patents, leases, easements, right of ways, flooding rights, licences, or other forms of disposition of rights and interest from the Crown. Also certain land tenure and land uses that restrict or prohibit free entry to stake mining claims may not be illustrated.