

2, 2736 0

REPORT OF PHYSICAL WORK

Nature of terrain and rocks: Bedrock is medium-grained pink granite with resultant structure from the effects of north-south directional faults and their secondaries. Quartz veining is very prominent. Overburden consists of coarse glacial till with bouldery and gravelly areas hosted in coarse sandy matrix.

Equipment used: Caterpillar 229 Excavator, Husqvarna 257 chainsaw, pry bars, shovels and grub-hoes.

Work Schedule: This work report indicates the location and dimensions of stripped and trenched areas on my claim block. All work was performed by Michael and Sandra Grieve, both residents of 22 Knight Street, Thunder Bay, Ontario, Michael Grieve Jr., resident of 59 Peter Street, Thunder Bay, Ontario, and Dan Wilshire of Buchanan Forest Products Ltd., 223 South Court Street, Thunder Bay, Ontario.

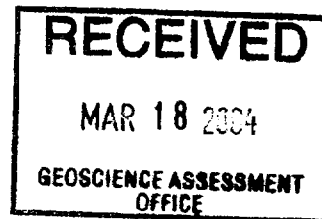

LOCATIONS OF WORK PERFORMED

2, 27360

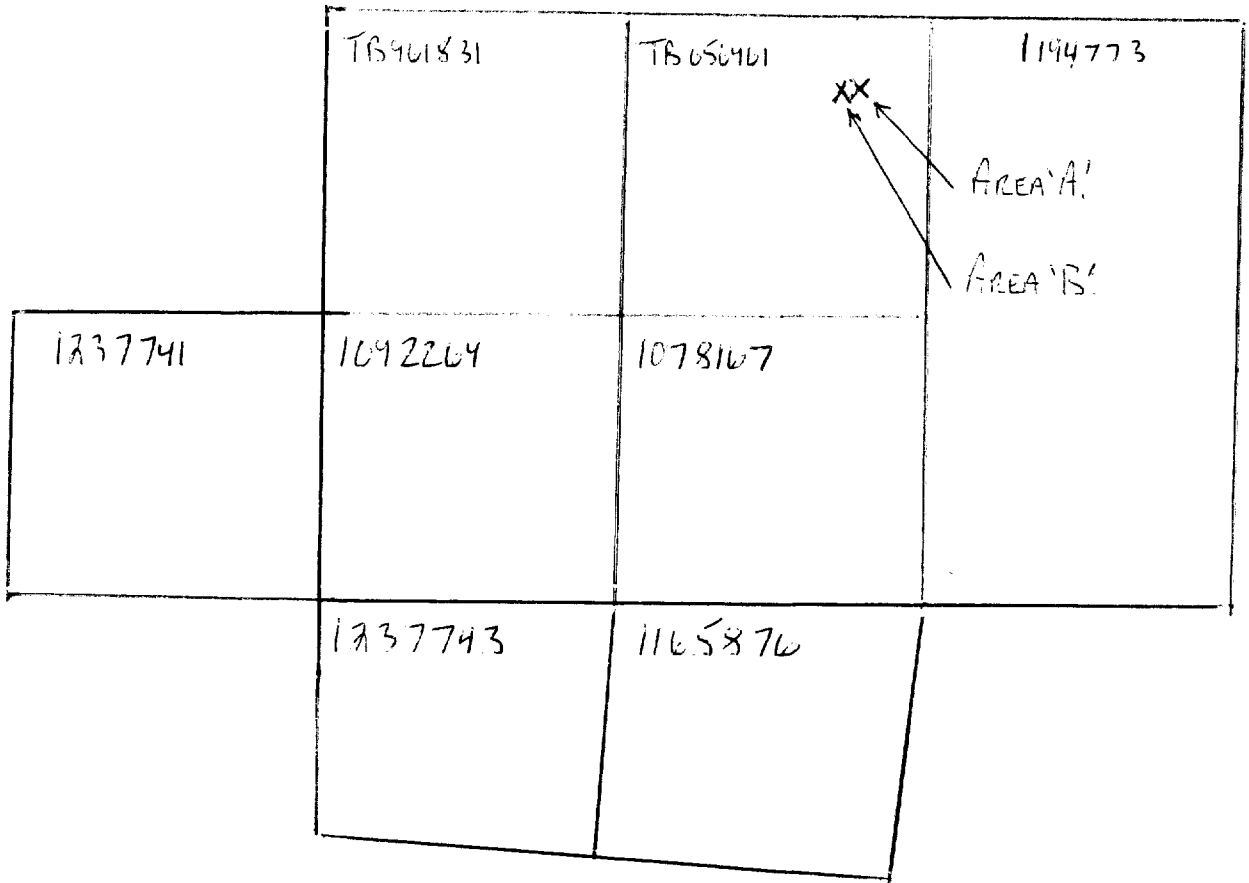

*SEE ATTACHED MAPS FOR DETAILS OF WORK PERFORMED.

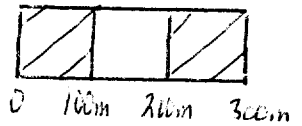

1CM=100M

CLAIM 656461 (AREA 'A')

LEGEND

- X - medium grained Pink Granite (PENASSEN LAKES GRANITE)
- /// - COARSE GLACIAL TILL
- oo - GRANITE/QUARTZ BRECCIA
- - AMETHYST VEIN

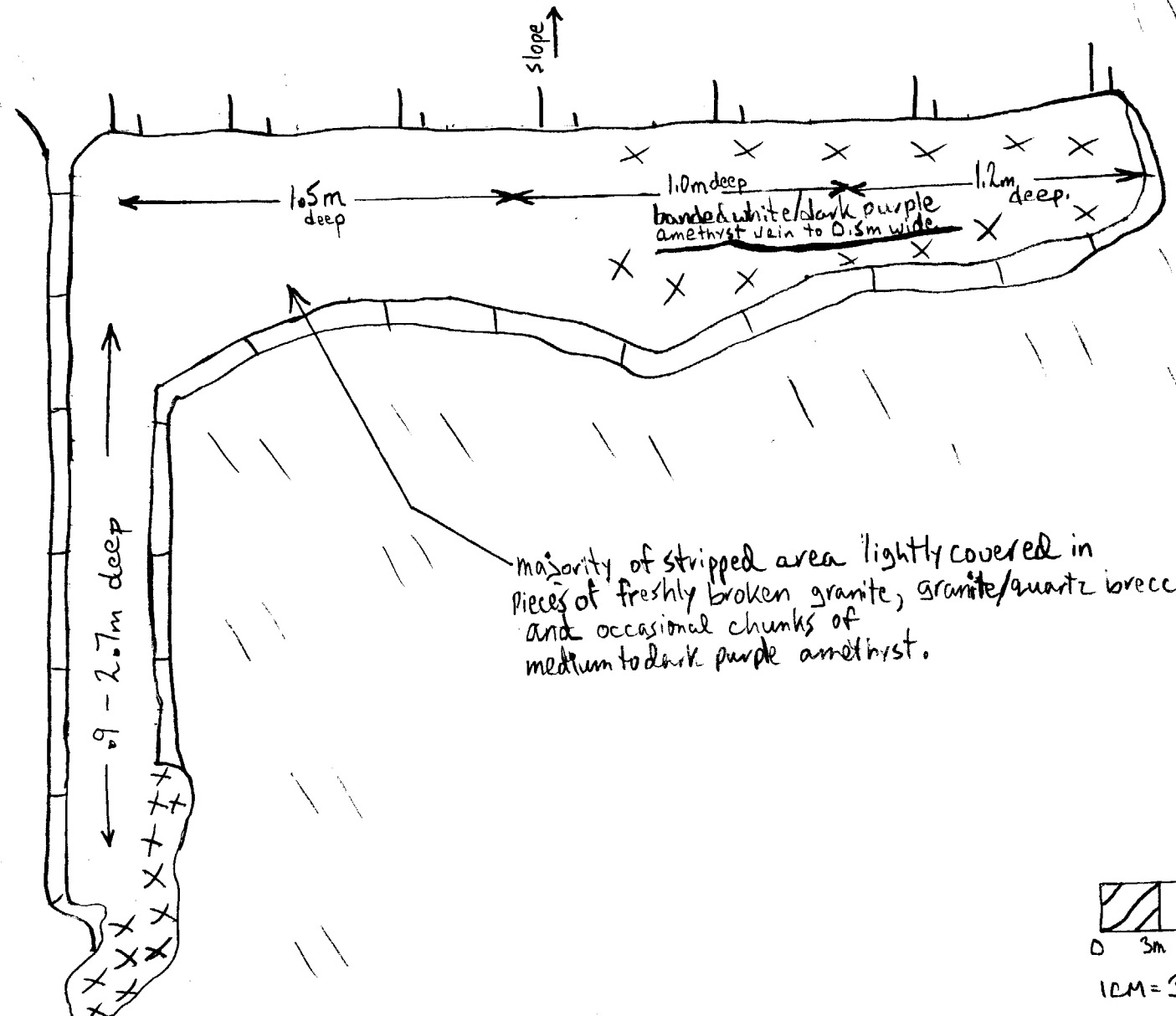

majority of stripped area lightly covered in pieces of freshly broken granite, granite/quartz breccia, and occasional chunks of medium to dark purple amethyst.

2
27360

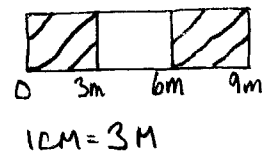

CLAIM 656461 (Area 'B')

LEGEND

- X - medium grained feldspar granite
(Penashten Lakes Granite)
- III - coarse glacial till
- ⊘ - Granite / quartz breccia
- - Amethyst vein

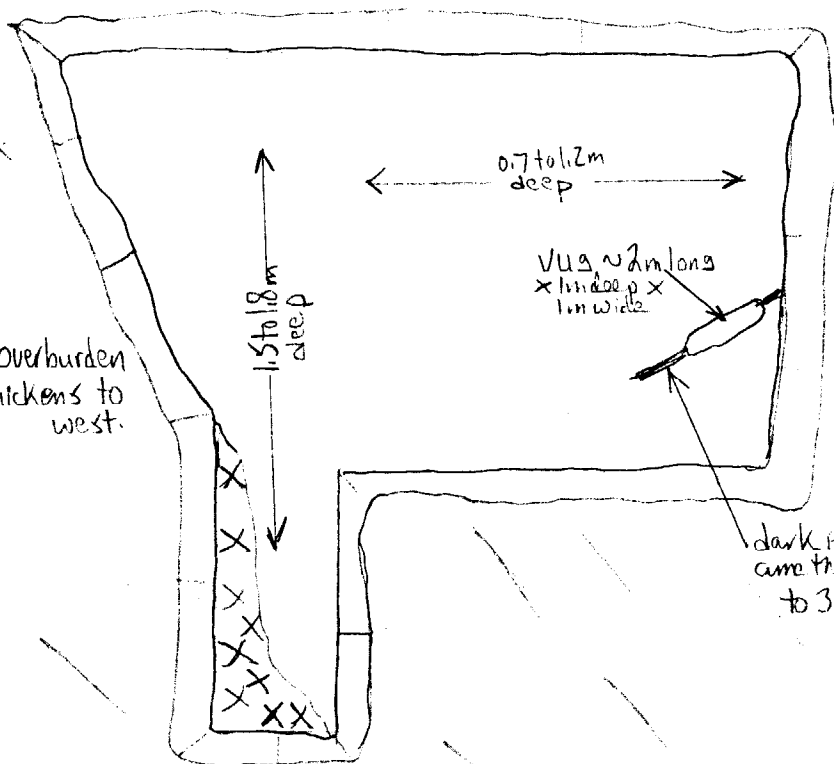

majority of stripped area is lightly covered in pieces of freshly broken granite, granite / quartz breccia and occasional chunks of medium to dark purple amethyst.

gentle slope to east.

dark purple amethyst vein to 30cm wide.

2. 27360

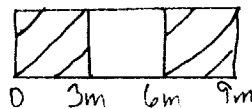

1cm = 3m.

Date: 2004-MAR-26

GEOSCIENCE ASSESSMENT OFFICE
933 RAMSEY LAKE ROAD, 6th FLOOR
SUDBURY, ONTARIO
P3E 6B5

MICHAEL DAWSON GRIEVE
22 Knight Street
Thunder Bay, ONTARIO
P7A 5M2 CANADA

Tel: (888) 415-9845
Fax: (877) 670-1555

Submission Number: 2.27360
Transaction Number(s): W0440.00430

Dear Sir or Madam

Subject: Approval of Assessment Work

We have approved your Assessment Work Submission with the above noted Transaction Number(s). The attached Work Report Summary indicates the results of the approval.

At the discretion of the Ministry, the assessment work performed on the mining lands noted in this work report may be subject to inspection and/or investigation at any time.

If you have any question regarding this correspondence, please contact STEVEN BENETEAU by email at steve.beneteau@ndm.gov.on.ca or by phone at (705) 670-5855.

Yours Sincerely,



Ron C. Gashinski
Senior Manager, Mining Lands Section

Cc: Resident Geologist

Michael Dawson Grieve
(Claim Holder)

Assessment File Library

Michael Dawson Grieve
(Assessment Office)

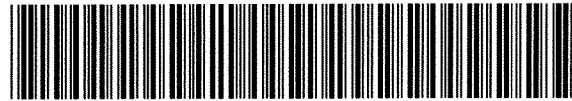

52A10NW2018 2.27360 TARTAN LAKE

200

ONTARIO CANADA

MINISTRY OF NORTHERN DEVELOPMENT AND MINES
PROVINCIAL MINING RECORDERS' OFFICE

Mining Land Tenure Map

Date / Time of Issue: Wed Mar 31 14:43:44 EST 2004

TOWNSHIP / AREA
TARTAN LAKE AREA

PLAN
G-2706

ADMINISTRATIVE DISTRICTS / DIVISIONS

Mining Division
Land Titles/Registry Division
Ministry of Natural Resources District

Thunder Bay
THUNDER BAY
THUNDER BAY

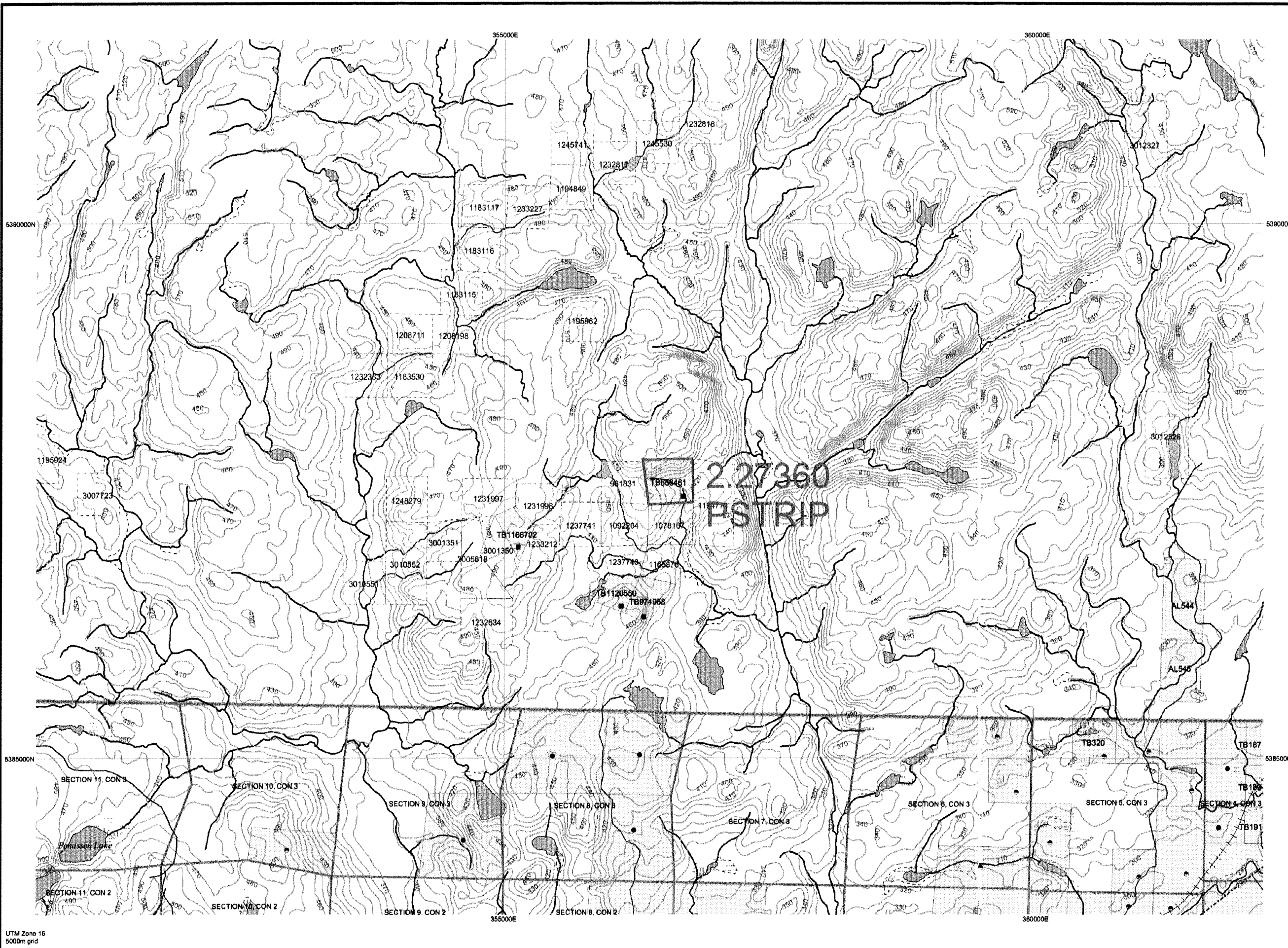

TOPOGRAPHIC

- Administrative Boundaries
- Township
- Concession Lot
- Provincial Park
- Indian Reserve
- Cliff, Pit & Pile
- Contour
- Mine Shafts
- Mine Headframe
- Railway
- Road
- Trail
- Natural Gas Pipeline
- Utilities
- Tower

Land Tenure

- Freehold Patent**
 - Surface And Mining Rights
 - Surface Rights Only
 - Mining Rights Only
- Leasehold Patent**
 - Surface And Mining Rights
 - Surface Rights Only
 - Mining Rights Only
- Licence of Occupation**
 - Uses Not Specified
 - Surface And Mining Rights
 - Surface Rights Only
 - Mining Rights Only
 - Land Use Permit
 - Order In Council (Not open for staking)
 - Water Power Lease Agreement

- Mining Claim
- Fled Only Mining Claims

LAND TENURE WITHDRAWALS

- Areas Withdrawn from Disposition
- Mining Acts Withdrawal Types**
 - Surface And Mining Rights Withdrawn
 - Surface Rights Only Withdrawn
 - Mining Rights Only Withdrawn
 - Order in Council Withdrawal Types
 - Surface And Mining Rights Withdrawn
 - Surface Rights Only Withdrawn
 - Mining Rights Only Withdrawn

IMPORTANT NOTICES

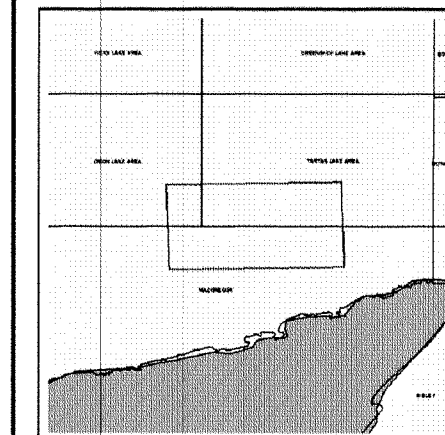

UTM Zone 16
5000m grid

Those wishing to stake mining claims should consult with the Provincial Mining Recorders' Office of the Ministry of Northern Development and Mines for additional information on the status of the lands shown hereon. This map is not intended for navigational, survey, or land title determination purposes as the information shown on this map is compiled from various sources. Completeness and accuracy are not guaranteed. Additional information may also be obtained through the local Land Titles or Registry Office, or the Ministry of Natural Resources.

The information shown is derived from digital data available in the Provincial Mining Recorders' Office at the time of downloading from the Ministry of Northern Development and Mines web site.

General Information and Limitations

Contact Information:
Provincial Mining Recorders' Office
Willet Green Miller Centre 933 Ramsey Lake Road
Sudbury ON P3E 6B5
Home Page: www.mndm.gov.on.ca/MNDMMINES/LANDS/landmnpge.htm

Toll Free
Tel: 1 (888) 415-9845 ext 5778
Fax: 1 (877) 670-1444

Map Datum: NAD 83
Projection: UTM (6 degree)
Topographic Data Source: Land Information Ontario
Mining Land Tenure Source: Provincial Mining Recorders' Office

This map may not show unregistered land tenure and interests in land including certain patents, leases, easements, right of ways, flooding rights, licences, or other forms of disposition of rights and interest from the Crown. Also certain land tenure and land uses that restrict or prohibit free entry to stake mining claims may not be illustrated.