

## REPORT OF PHYSICAL WORK

**Nature of terrain and rocks:** Bedrock is medium-grained pink granite with resultant structure from the effects of north-south directional faults and their secondaries. Quartz veining is very prominent. Overburden consists of coarse glacial till with bouldery and gravelly areas hosted in coarse sandy matrix.

---

**Equipment used:** Monarch water pump, gasoline powered Wacker rock drill, Suzuki LT4WD Quadrunner and trailer, pry bars, shovels, grub-hoes and Husqvarna 257 chainsaw.

---

**Work Schedule:** This work report indicates the location and dimensions of stripped and trenched areas on my claim block. All work was performed by Michael and Sandra Grieve, both residents of 22 Knight Street, Thunder Bay, Ontario and Michael Grieve Jr. and Krista Nelson, residents of 59 Peter Street, Thunder Bay, Ontario.

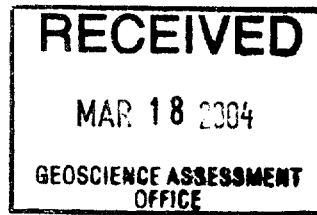

27881

CLAIMaps III - Microsoft Internet Explorer

CLAIMaps III

ONON LAKE AREA TARTAN LAKE AREA MACORON

Legend Layers Print

Layers

- Visible
- Building Footprints
- Alienations
- Federal Lands
- Parks
- Pending Claims - Including Filed Only
- Claims
- Disposition Symbols
- Dispositions
- Pending Disposition Symbols
- Pending Dispositions
- Lots & Concessions
- Buildings
- Cliff, Pit & Pile
- Utilities
- Trails
- Roads
- Railways
- Mine Sites
- Mine Headframes
- Towers
- Combuars
- Beaver Dams
- Watercourses
- Swampland
- Townships
- Water Bodies

Refresh Map

Administrative Boundaries is now the Active Layer

© 2001 Queen's Printer for Ontario

Start | Home on F15ST11 | CLAIMaps III - Micros...

11:16 AM

THIS MAP SHOWS THE LOCATION OF MY CLAIM GROUP (HIGHLIGHTED).

LOCATIONS OF WORK PERFORMED

2. 27361

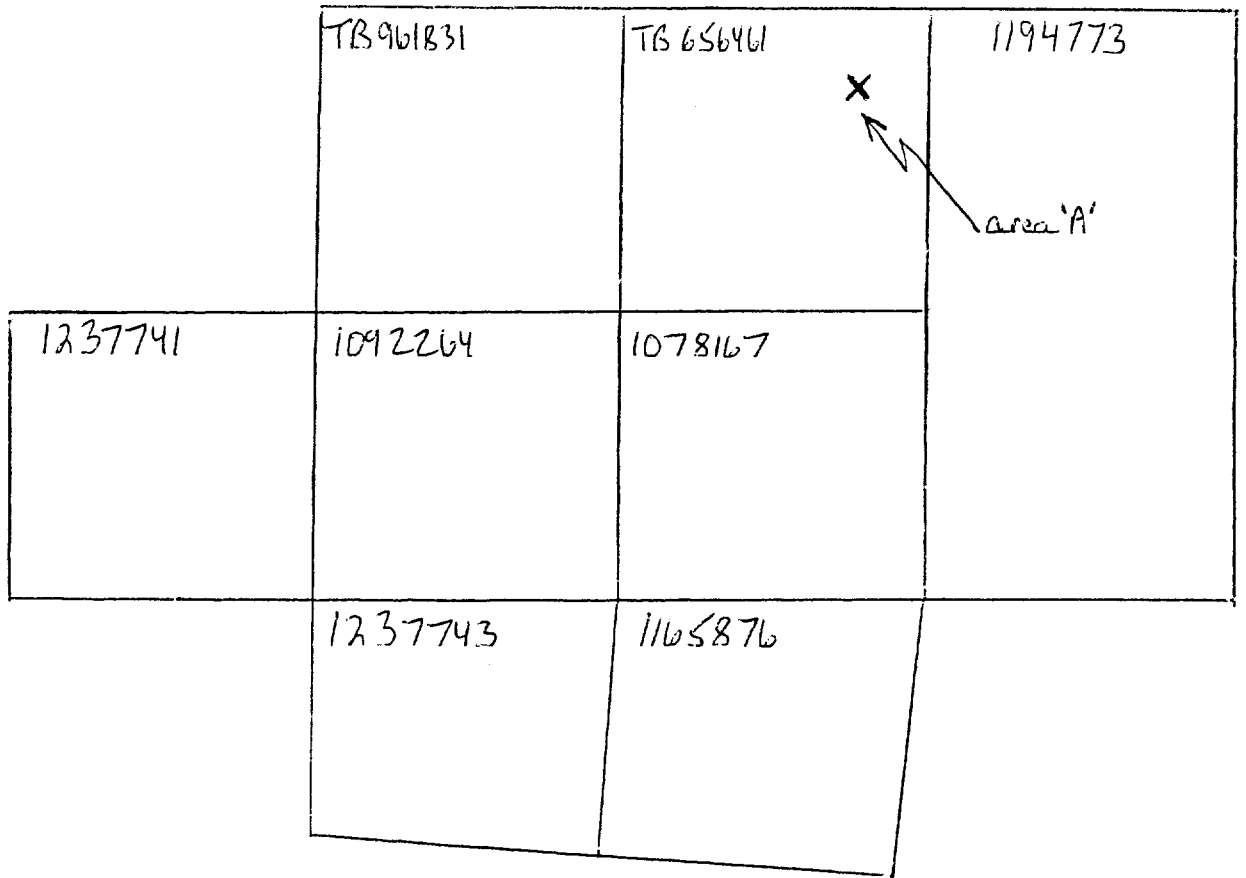

\* SEE ATTACHED MAPS FOR DETAILS OF WORK PERFORMED.



0 100M 200M 300M

1CM=100M

PLAN TO 50' (15m) (VERTICAL)

LEGEND

- X - medium Grained Pink Granite (PENASSEN LAKES GRANITE)
- ||| - COARSE GLACIAL TILL
- oo - GRANITE/QUARTZ BRECCIA
- — — — — AMETHYST VEIN

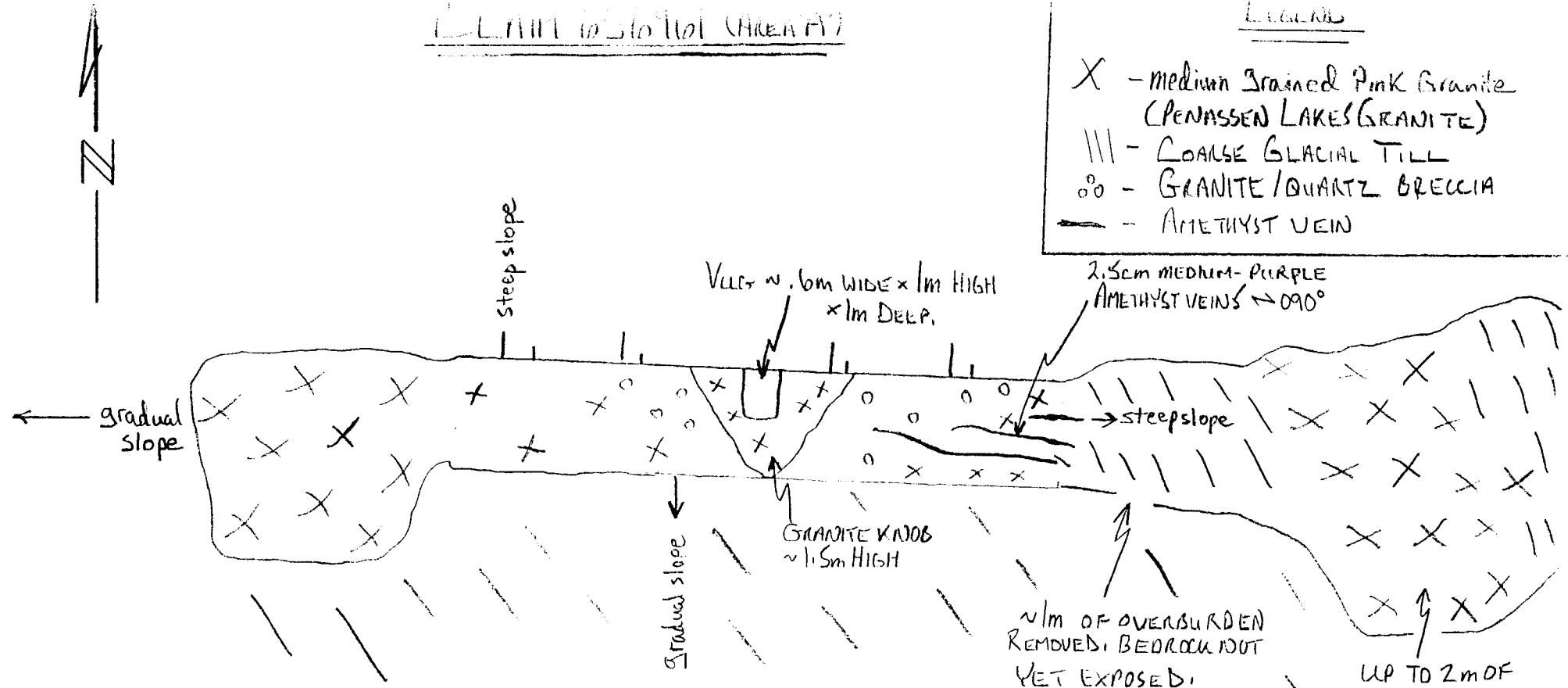

AREA HAS BEEN STRIPPED, BLASTED,  
MUCKED AND WASHED. SURFACE  
REPRESENTED IN DIAGRAM IS 1.7m  
BELOW ORIGINAL SURFACE.

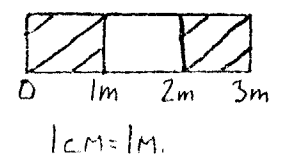

## Work Report Summary

Transaction No: W0440.00431 Status: APPROVED  
 Recording Date: 2004-MAR-16 Work Done from: 2003-MAY-08  
 Approval Date: 2004-MAR-26 to: 2003-SEP-25

Client(s):  
 139553 GRIEVE, MICHAEL DAWSON

Survey Type(s):  
 PSTRIP

### Work Report Details:

Claim#	Perform	Perform Approve	Applied	Applied Approve	Assign	Assign Approve	Reserve	Reserve Approve	Due Date
G 4000321	\$6,871	\$6,871	\$0	\$0	\$5,200	5,200	\$1,671	\$1,671	
TB 961831	\$0	\$0	\$800	\$800	\$0	0	\$0	\$0	2006-OCT-16
TB 1078167	\$0	\$0	\$400	\$400	\$0	0	\$0	\$0	2006-MAY-10
TB 1092264	\$0	\$0	\$800	\$800	\$0	0	\$0	\$0	2006-NOV-01
TB 1165876	\$0	\$0	\$800	\$800	\$0	0	\$0	\$0	2006-SEP-10
TB 1194773	\$0	\$0	\$1,600	\$1,600	\$0	0	\$0	\$0	2006-NOV-07
TB 1237741	\$0	\$0	\$800	\$800	\$0	0	\$0	\$0	2006-DEC-23
	\$6,871	\$6,871	\$5,200	\$5,200	\$5,200	\$5,200	\$1,671	\$1,671	

External Credits: \$0

Reserve: \$1,671 Reserve of Work Report#: W0440.00431

\$1,671 Total Remaining

Status of claim is based on information currently on record.



Date: 2004-MAR-26

GEOSCIENCE ASSESSMENT OFFICE  
933 RAMSEY LAKE ROAD, 6th FLOOR  
SUDBURY, ONTARIO  
P3E 6B5

MICHAEL DAWSON GRIEVE  
22 Knight Street  
Thunder Bay, ONTARIO  
P7A 5M2 CANADA

Tel: (888) 415-9845  
Fax:(877) 670-1555

**Submission Number:** 2.27361  
**Transaction Number(s):** W0440.00431

Dear Sir or Madam

**Subject: Approval of Assessment Work**

We have approved your Assessment Work Submission with the above noted Transaction Number(s). The attached Work Report Summary indicates the results of the approval.

At the discretion of the Ministry, the assessment work performed on the mining lands noted in this work report may be subject to inspection and/or investigation at any time.

If you have any question regarding this correspondence, please contact STEVEN BENETEAU by email at [steve.beneteau@ndm.gov.on.ca](mailto:steve.beneteau@ndm.gov.on.ca) or by phone at (705) 670-5855.

Yours Sincerely,



Ron C. Gashinski  
Senior Manager, Mining Lands Section

**Cc:** Resident Geologist

Michael Dawson Grieve  
(Claim Holder)

Assessment File Library

Michael Dawson Grieve  
(Assessment Office)

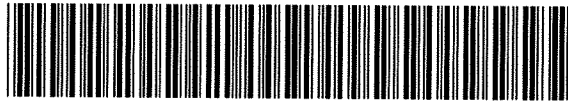

Date / Time of Issue: Wed Mar 31 16:10:10 EST 2004

TOWNSHIP / AREA  
MACGREGOR

PLAN  
G-0672

ADMINISTRATIVE DISTRICTS / DIVISIONS

Mining Division  
Land Titles/Registry Division  
Ministry of Natural Resources District

Thunder Bay  
THUNDER BAY  
THUNDER BAY

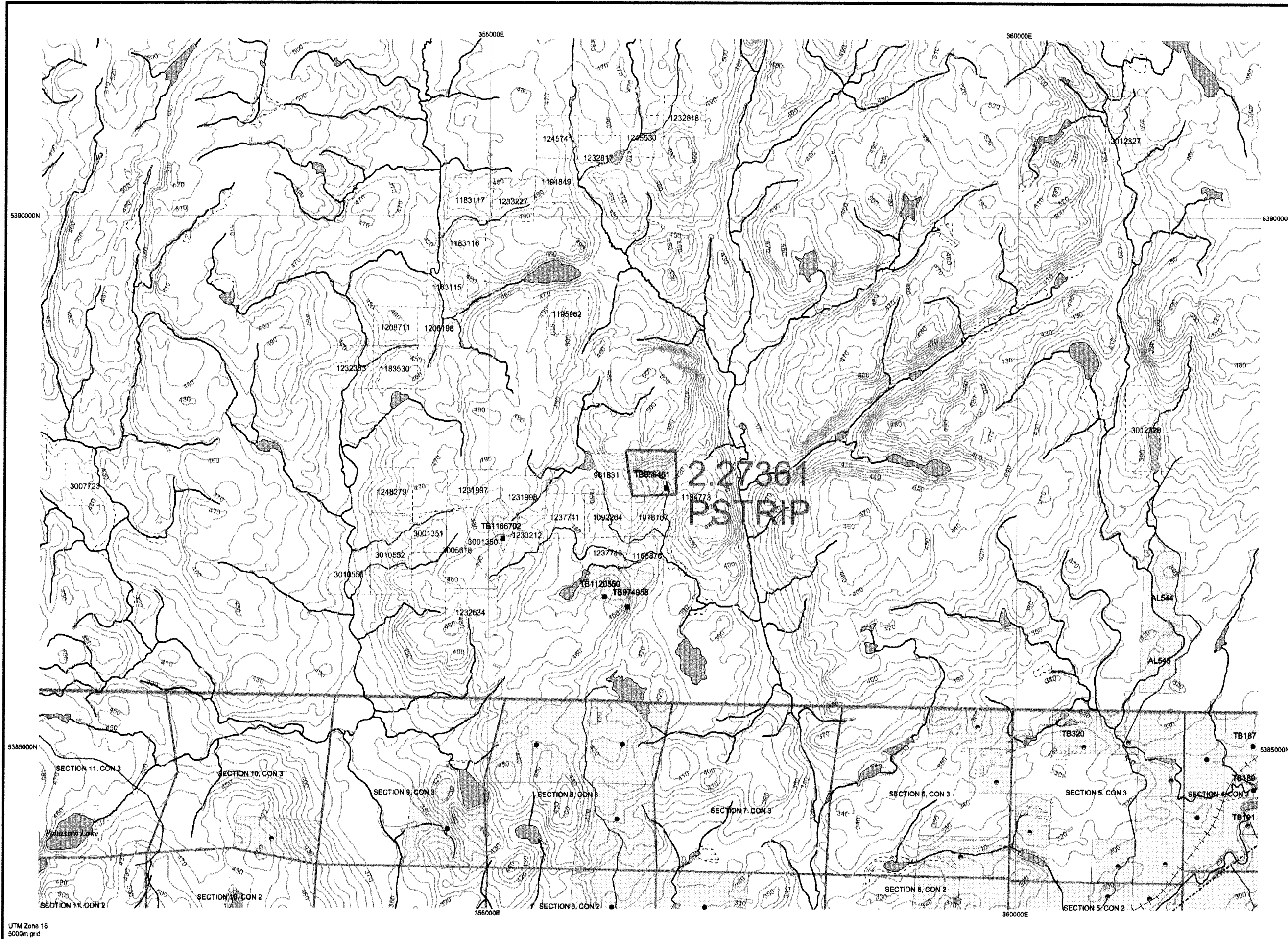

TOPOGRAPHIC

- Administrative Boundaries
- Township
- Concession Lot
- Provincial Park
- Indian Reserve
- Cliff, Pit & Fie
- Contour
- Mine Shafts
- Mine Headframe
- Railway
- Road
- Trail
- Natural Gas Pipeline
- Utilities
- Tower

Land Tenure

- Freehold Patent**
  - Surface And Mining Rights
  - Surface Rights Only
  - Mining Rights Only
- Leasehold Patent**
  - Surface And Mining Rights
  - Surface Rights Only
  - Mining Rights Only
- Licence of Occupation**
  - Uses Not Specified
  - Surface And Mining Rights
  - Surface Rights Only
  - Mining Rights Only
- Land Use Permit**
- Order In Council (Not open for staking)**
- Water Power Lease Agreement**
- Mining Claim**
- Filed Only Mining Claims**
- LAND TENURE WITHDRAWALS**
  - 1234 Areas Withdrawn from Disposition
  - Mining Acts Withdrawal Types
    - Wsm Surface And Mining Rights Withdrawn
    - Ws Surface Rights Only Withdrawn
    - Wm Mining Rights Only Withdrawn
  - Order In Council Withdrawal Types
    - Wsm Surface And Mining Rights Withdrawn
    - Ws Surface Rights Only Withdrawn
    - Wm Mining Rights Only Withdrawn
  - 1234 IMPORTANT NOTICES

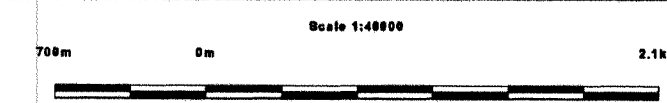
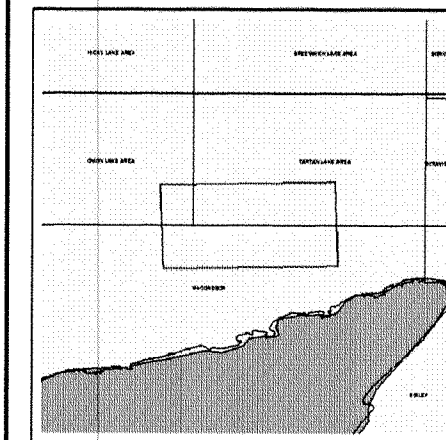

UTM Zone 16  
5000m grid

Those wishing to stake mining claims should consult with the Provincial Mining Recorders' Office of the Ministry of Northern Development and Mines for additional information on the status of the lands shown hereon. This map is not intended for navigational, survey, or land title determination purposes as the information shown on this map is compiled from various sources. Completeness and accuracy are not guaranteed. Additional information may also be obtained through the local Land Titles or Registry Office, or the Ministry of Natural Resources.

The information shown is derived from digital data available in the Provincial Mining Recorders' Office at the time of downloading from the Ministry of Northern Development and Mines web site.

**General Information and Limitations**  
 Contact Information:  
 Provincial Mining Recorders' Office  
 Willet Green Miller Centre 933 Ramsey Lake Road  
 Sudbury ON P3E 6B5  
 Home Page: [www.mndm.gov.on.ca/MNDM/MINES/LANDS/mismnpgs.htm](http://www.mndm.gov.on.ca/MNDM/MINES/LANDS/mismnpgs.htm)

Toll Free  
 Tel: 1 (888) 415-9845 ext 57  
 Fax: 1 (877) 670-1444

Map Datum: NAD 83  
 Projection: UTM (6 degree)  
 Topographic Data Source: Land Information Ontario  
 Mining Land Tenure Source: Provincial Mining Recorders' Office

This map may not show unregistered land tenure and interests in land including certain patents, leases, easements, right of ways, flooding rights, licences, or other forms of disposition of rights and interest from the Crown. Also certain land tenure and land uses that restrict or prohibit free entry to stake mining claims may not be illustrated.