

TARTAN LAKE



52A10SW0003 63.6162 MACGREGOR

010

SCALE 1" = 400 METERS.

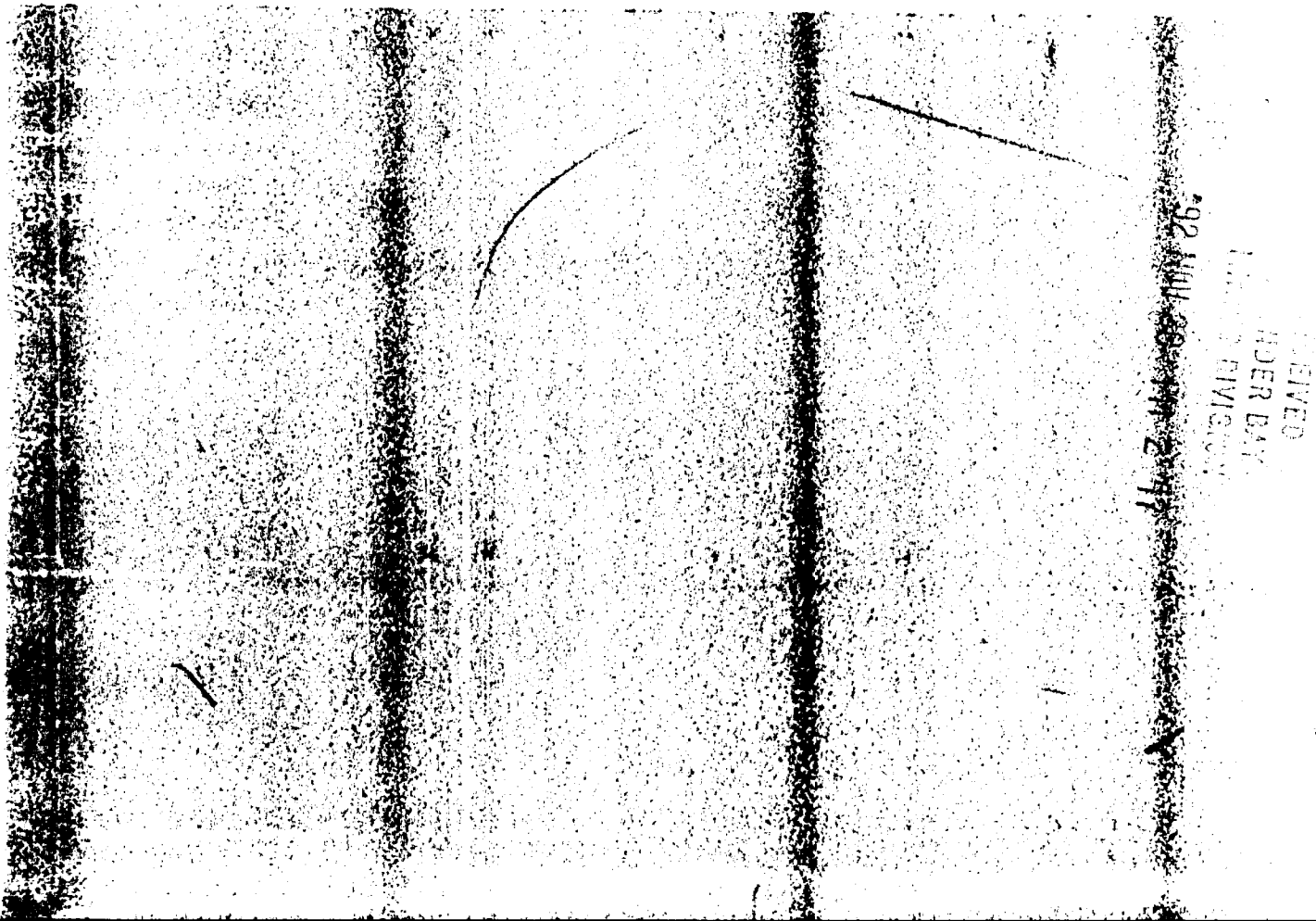
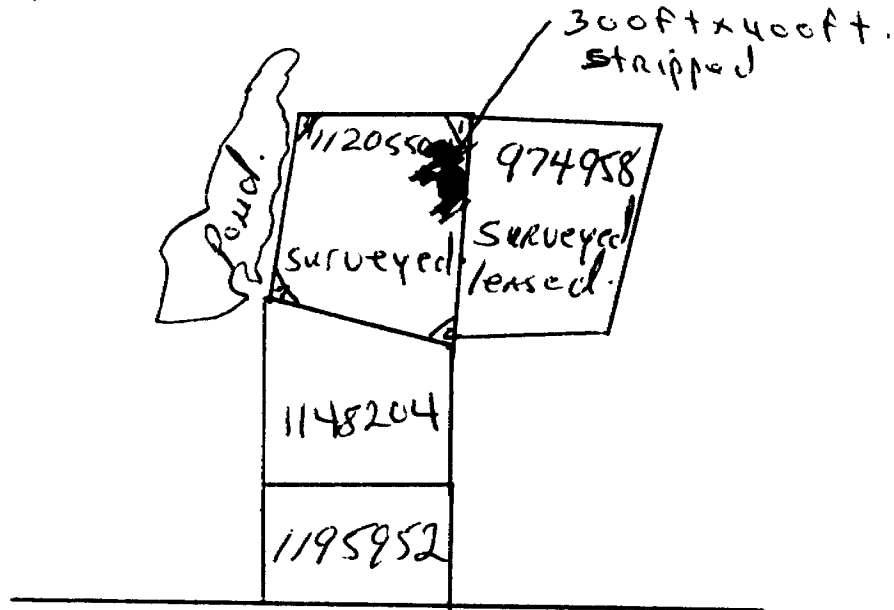

RECEIVED  
RIVER BAY  
LAND DIVISION

NOV 30 192.

STRIPPING was done on claim TB-1120550  
on Sept 19 192 to Sept 20 192 85.00 hr.  
this revealed more GRANITE, Amethyst.  
silver product & Gold. ASSY were not done.  
a large back hoe was used track type.  
the area could easily be replanted.  
which was approx. 300ft x 400ft. stripped

92 NOV 30 PM 2 47

RECEIVED  
FEDERAL BUREAU OF INVESTIGATION  
MINING DIVISION



Ministry of  
Northern Development  
and Mines

# Report of Work Conducted After Recording Claim

Mining Act

Transaction Number

W9240-235

63.6162

Personal information collected on this form is obtained under the authority of the this collection should be directed to the Provincial Manager, Mining Lands, 1 Sudbury, Ontario, P3E 6A5, telephone (705) 670-7264.



52A105W0003 63.6162 MACGREGOR

900

- Instructions:**
- Please type or print and submit in duplicate.
  - Refer to the Mining Act and Regulations for requirements of filing assessment work or consult the Mining Recorder.
  - A separate copy of this form must be completed for each Work Group.
  - Technical reports and maps must accompany this form in duplicate.
  - A sketch, showing the claims the work is assigned to, must accompany this form.

Recorded Holder(s) <i>Owner - Richard B. HARTY.</i>	Client No. <i>142429, 142434</i>
Address <i>178 Stephens Street P1A2P4</i>	Telephone No.
Mining Division <i>Thunder Bay P. Ont.</i>	Township/Area <i>McGregor-Tantam Lac.</i>
M or G Plan No. <i>MAP 672.</i>	
Dates Work Performed From <i>Sept 19 1992</i>	To: <i>Sept 20 1992</i>

**Work Performed (Check One Work Group Only)**

Work Group	<input checked="" type="checkbox"/>	Geotechnical Survey	<input type="checkbox"/>	Physical Work, Including Drilling	<input type="checkbox"/>	Rehabilitation	<input type="checkbox"/>	Other Authorized Work	<input type="checkbox"/>	Assays	<input type="checkbox"/>	Assignment from Reserve	<input type="checkbox"/>
------------	-------------------------------------	---------------------	--------------------------	-----------------------------------	--------------------------	----------------	--------------------------	-----------------------	--------------------------	--------	--------------------------	-------------------------	--------------------------

ONTARIO GEOLOGICAL SURVEY  
GIS - ASSESSMENT FILES  
DEC 23 1992  
**RECEIVED**

*Backhoe track type.*

Total Assessment Work Claimed on the Attached Statement of Costs \$ 1000.00

**Note:** The Minister may reject for assessment work credit all or part of the assessment work submitted if the recorded holder cannot verify expenditures claimed in the statement of costs within 30 days of a request for verification.

**Persons and Survey Company Who Performed the Work (Give Name and Address of Author of Report)**

Name	Address
<i>Paul Mannula.</i>	<i>Alice Ave. Ph. 767-6005 Thunder Bay Ontario</i>

(attach a schedule if necessary)

**Certification of Beneficial Interest \* See Note No. 1 on reverse side**

I certify that at the time the work was performed, the claims covered in this work report were recorded in the current holder's name or held under a beneficial interest by the current recorded holder.	Date	Recorded Holder or Agent (Signature)
		<i>[Signature]</i>

**Certification of Work Report**

I certify that I have a personal knowledge of the facts set forth in this Work report, having performed the work or witnessed same during and/or after its completion and annexed report is true.

Name and Address of Person Certifying <i>Richard B. Harty.</i>	Date	Certified By (Signature)
Telephone No. <i>346-4473</i>		<i>[Signature]</i>

**For Office Use Only**

Total Value Cr. Recorded <i>1,000</i>	Date Recorded <i>NOV 30/92</i>	Mining Recorder <i>M. A. Weirman</i>	Received Stamp <i>NOV 30 1992</i>
	Deemed Approval Date	Date Approved <i>DEC 7/92</i>	
	Date Notice for Amendments Sent		

**Statement of Costs for Assessment Credit**

Transaction No./N° de transaction  
**W9240-235**

**État des coûts aux fins du crédit d'évaluation**

**Mining Act/Loi sur les mines**

Personal information collected on this form is obtained under the authority of the Mining Act. This information will be used to maintain a record and ongoing status of the mining claim(s). Questions about this collection should be directed to the Provincial Manager, Minings Lands, Ministry of Northern Development and Mines, 4th Floor, 159 Cedar Street, Sudbury, Ontario P3E 6A5, telephone (705) 670-7264.

Les renseignements personnels contenus dans la présente formule sont recueillis en vertu de la Loi sur les mines et servent à tenir à jour un registre des concessions minières. Adresser toute question sur la collecte de ces renseignements au chef provincial des terrains miniers, ministère du Développement du Nord et des Mines, 159, rue Cedar, 4<sup>e</sup> étage, Sudbury (Ontario) P3E 6A5, téléphone (705) 670-7264.

**1. Direct Costs/Coûts directs**

Type	Description	Amount Montant	Totals Total global
Wages Salaires	Labour Main-d'oeuvre		
	Field Supervision Supervision sur le terrain		
Contractor's and Consultant's Fees Droits de l'entrepreneur et de l'expert-conseil	Type		
Supplies Used Fournitures utilisées	Type		
Equipment Rental Location de matériel	Type		
	Large type track hoe	1000.00	
<b>Total Direct Costs Total des coûts directs</b>			<b>1000.00</b>

**2. Indirect Costs/Coûts indirects**

Note: When claiming Rehabilitation work Indirect costs are not allowable as assessment work. Pour le remboursement des travaux de réhabilitation, les coûts indirects ne sont pas admissibles en tant que travaux d'évaluation.

Type	Description	Amount Montant	Totals Total global
Transportation Transport	Type		
Food and Lodging Nourriture et hébergement			
Mobilization and Demobilization Mobilisation et démobiliation			
<b>Sub Total of Indirect Costs Total partiel des coûts indirects</b>			
Amount Allowable (not greater than 20% of Direct Costs) Montant admissible (n'excédant pas 20 % des coûts directs)			
Total Value of Assessment Credit (Total of Direct and Allowable Indirect costs) Valeur totale du crédit d'évaluation (Total des coûts directs et indirects admissibles)			

Note: The recorded holder will be required to verify expenditures claimed in this statement of costs within 30 days of a request for verification. If verification is not made, the Minister may reject for assessment work all or part of the assessment work submitted.

Note: Le titulaire enregistré sera tenu de vérifier les dépenses demandées dans le présent état des coûts dans les 30 jours suivant une demande à cet effet. Si la vérification n'est pas effectuée, le ministre peut rejeter tout ou une partie des travaux d'évaluation présentés.

**Filing Discounts**

- Work filed within two years of completion is claimed at 100% of the above Total Value of Assessment Credit.
- Work filed three, four or five years after completion is claimed at 50% of the above Total Value of Assessment Credit. See calculations below:

**Remises pour dépôt**

- Les travaux déposés dans les deux ans suivant leur achèvement sont remboursés à 100 % de la valeur totale susmentionnée du crédit d'évaluation.
- Les travaux déposés trois, quatre ou cinq ans après leur achèvement sont remboursés à 50 % de la valeur totale du crédit d'évaluation susmentionné. Voir les calculs ci-dessous.

Total Value of Assessment Credit	Total Assessment Claimed
	x 0.50 =

Valeur totale du crédit d'évaluation	Evaluation totale demandée
	x 0,50 =

**Certification Verifying Statement of Costs**

I hereby certify: that the amounts shown are as accurate as possible and these costs were incurred while conducting assessment work on the lands shown on the accompanying Report of Work form.

**Attestation de l'état des coûts**

J'atteste par la présente: que les montants indiqués sont le plus exact possible et que ces dépenses ont été engagées pour effectuer les travaux d'évaluation sur les terrains indiqués dans la formule de rapport de travail ci-joint.

I, \_\_\_\_\_ (Recorded Holder, Agent, Position in Company) am authorized

Et qu'à titre de \_\_\_\_\_ je suis autorisé (titulaire enregistré, représentant, poste occupé dans la compagnie)

to make this certification

à faire cette attestation.

Signature	Date
	05/192

**MACGREGOR**  
 M. B. ADMINISTRATIVE DISTRICT  
 THUNDER BAY  
 MINING DIVISION  
 THUNDER BAY  
 LAND TITLES / REGISTRY DIVISION  
 THUNDER BAY  
 Ministry of Municipalities, Housing and  
 Natural Resources and  
 Environment  
 1987

**LEGEND**

**POSITION OF CHAIN LINES**

TYPE OF DOCUMENT  
 PATENT SURVEY (A, B, C, D, E, F, G, H, I, J, K, L, M, N, O, P, Q, R, S, T, U, V, W, X, Y, Z)  
 SURFACE RIGHTS (1, 2, 3, 4, 5, 6, 7, 8, 9, 10, 11, 12, 13, 14, 15, 16, 17, 18, 19, 20, 21, 22, 23, 24, 25, 26, 27, 28, 29, 30, 31, 32, 33, 34, 35, 36, 37, 38, 39, 40, 41, 42, 43, 44, 45, 46, 47, 48, 49, 50, 51, 52, 53, 54, 55, 56, 57, 58, 59, 60, 61, 62, 63, 64, 65, 66, 67, 68, 69, 70, 71, 72, 73, 74, 75, 76, 77, 78, 79, 80, 81, 82, 83, 84, 85, 86, 87, 88, 89, 90, 91, 92, 93, 94, 95, 96, 97, 98, 99, 100)  
 MINE RIGHTS (1, 2, 3, 4, 5, 6, 7, 8, 9, 10, 11, 12, 13, 14, 15, 16, 17, 18, 19, 20, 21, 22, 23, 24, 25, 26, 27, 28, 29, 30, 31, 32, 33, 34, 35, 36, 37, 38, 39, 40, 41, 42, 43, 44, 45, 46, 47, 48, 49, 50, 51, 52, 53, 54, 55, 56, 57, 58, 59, 60, 61, 62, 63, 64, 65, 66, 67, 68, 69, 70, 71, 72, 73, 74, 75, 76, 77, 78, 79, 80, 81, 82, 83, 84, 85, 86, 87, 88, 89, 90, 91, 92, 93, 94, 95, 96, 97, 98, 99, 100)  
 LEASE SURFACE RIGHTS ONLY  
 MINE RIGHTS ONLY  
 MINE RIGHTS AND SURFACE RIGHTS  
 RESERVATION  
 CANCELLED  
 SOILS & GRAVEL  
 NOTE: WHERE SHOWN ON THIS MAP, THE CHAIN LINE IS THE ORIGINAL SURFACE RIGHTS AND MINE RIGHTS CHAIN LINE.

SCALE 1 INCH = 40 CHAINS

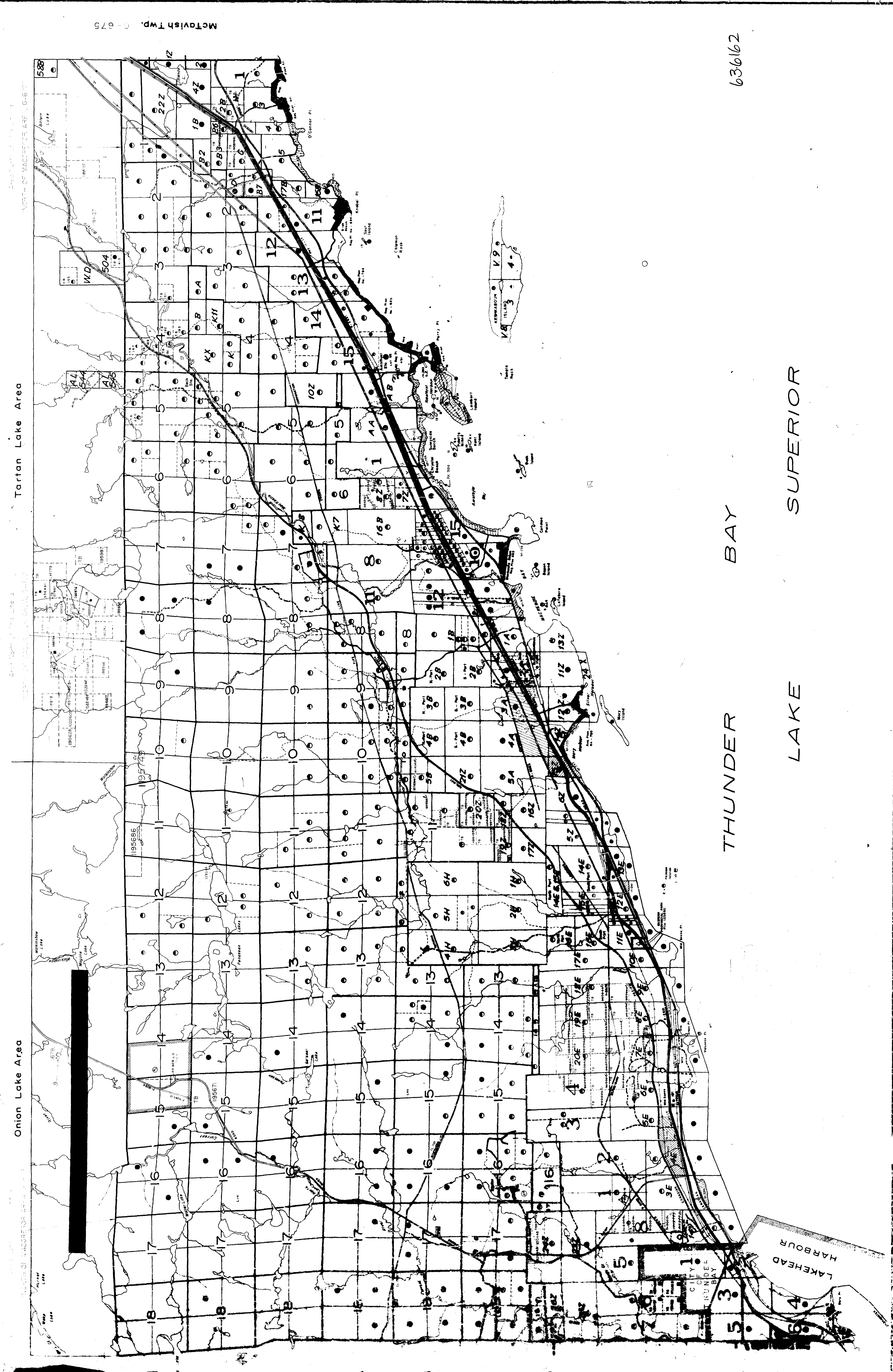

636162

THUNDER LAKE  
 BAY  
 SUPERIOR

