

52A10SW0006 13 MACGREGOR

010

DIAMOND DRILLING

TOWNSHIP: MAC GREGOR

REPORT NO: 13

WORK PERFORMED FOR: William Hayne

RECORDED HOLDER: Same as Above (xx)  
: Other ( )

<u>Claim No.</u>	<u>Hole No.</u>	<u>Footage</u>	<u>Date</u>	<u>Note</u>
TB1080200	1	105'	June/88	(1)

NOTES: (1) W8904-286, date filed Aug/89

DRILL LOG.

MCGREGOR TWP CLAIM # TB 1080200

DIRECTION OF HOLE 200°

DEPTH 105'

ANGLE 50°

CORE RECOVERY 99.7% EX core (1 inch)

DATE DRILLED JUNE 1989.

CERTIFIED by:

*W. A. Richardson*

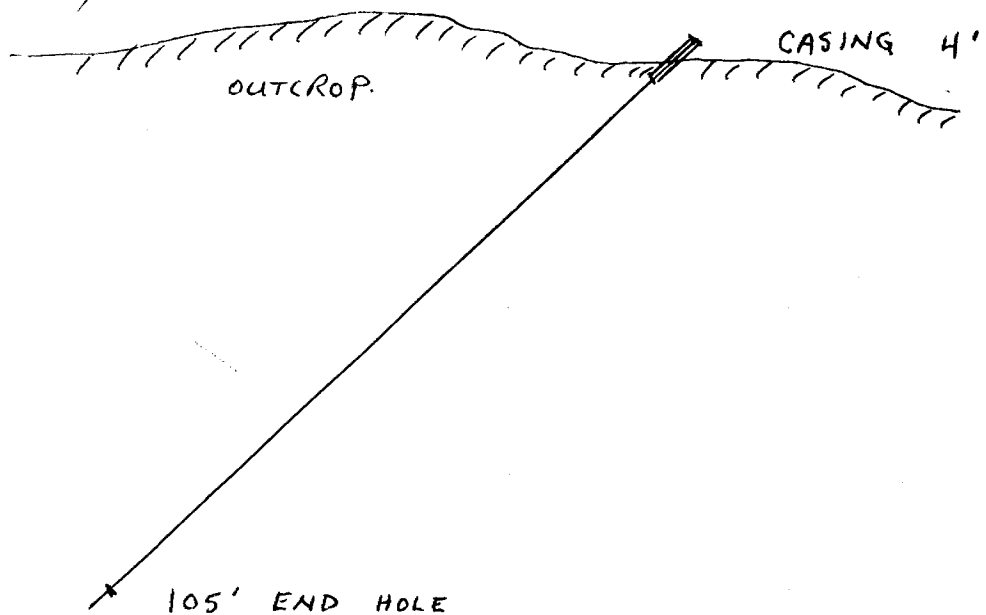

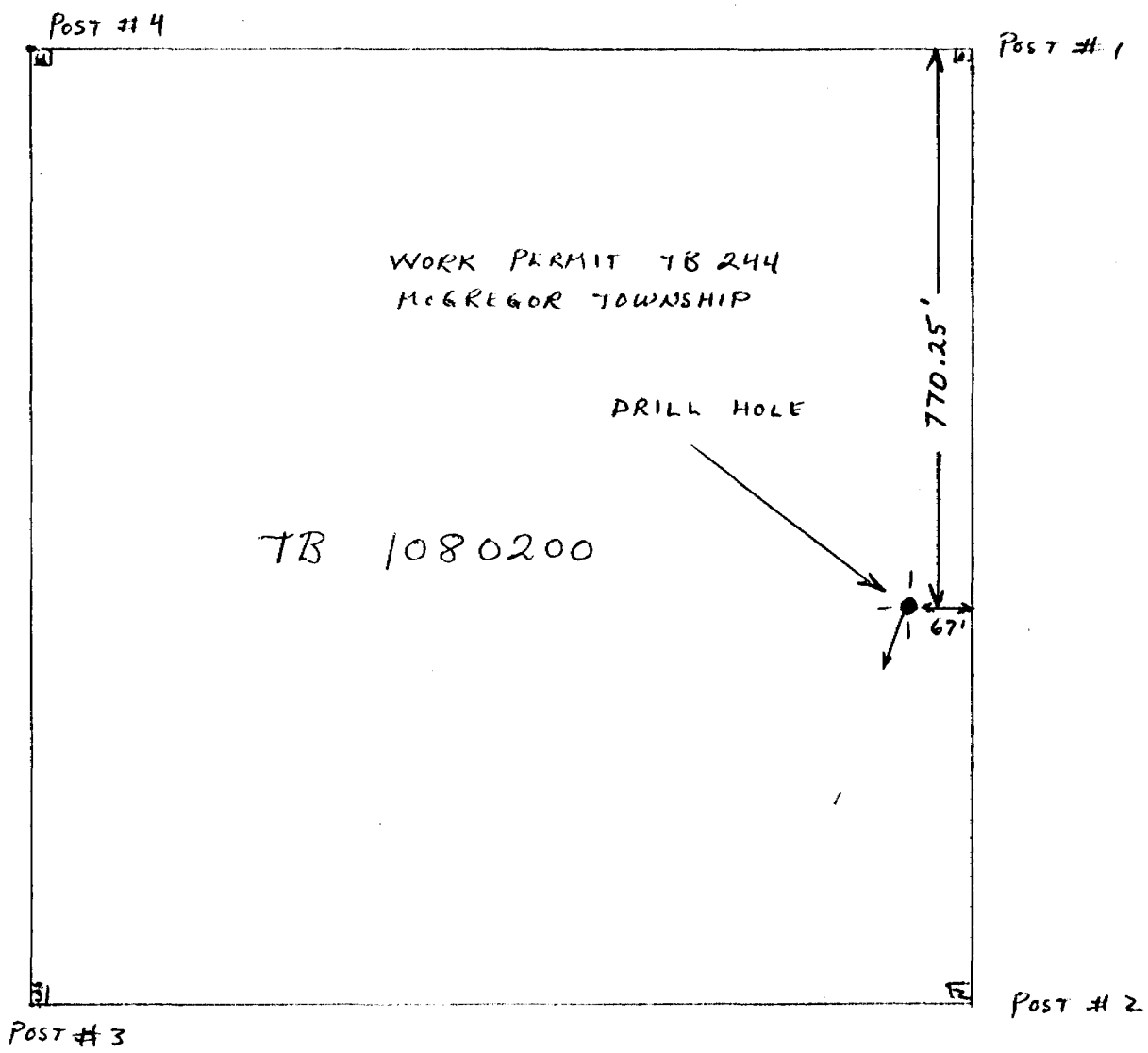



Name of Record Holder: MR. OWEN Mining Act

Address of Recorded Holder: WILLIAM HAYNE E 24706 273 E. BROCK ST. THUNDER BAY F, ONT.

Summary of Work Performance and Distribution of Credits

Table with columns: Total Work Days Cr. claimed (105), Mining Claim Prefix (TB), Mining Claim Number (1080200), Work Days Cr., and checkboxes for Manual Work, Shaft Sinking, Compressed Air, Power Stripping, Diamond or other Core drilling, Land Survey.

All the work was performed on Mining Claim(s): TB 1080200

Required Information eg: type of equipment, Names, Addresses, etc. (See Table Below)

WINKIE DRILL EX CORE (1") Bill Richardson is the senior operator of the Winkie Drill. The drilling commenced June 21st, 1989 and terminated on June 25th, 1989. WORK ASSIGN. TB1080200-105-(BAL.)1895 RECEIVED OFFICE JUN 13 1989 RECEIVED THUNDER BAY MINING DIVISIONS JUN 29 PM 2:56

Certification Verifying Report of Work

I hereby certify that I have a personal and intimate knowledge of the facts set forth in the Report of Work annexed hereto, having performed the work or witnessed same during and/or after its completion and the annexed report is true.

Name and Postal Address of Person Certifying: WILLIAM G. RICHARDSON RR#1 PASS LAKE

ONTARIO, P0T 2M0 Date Certified: JUNE 28/89 Certified by (Signature): W.G. Richardson

Table of Information/Attachments Required by the Mining Recorder

Table with 4 columns: Type of Work, Specific information per type, Other information (Common to 2 or more types), Attachments. Rows include Manual Work, Shaft Sinking, Compressed air, Power Stripping, Diamond or other core drilling, Land Survey.

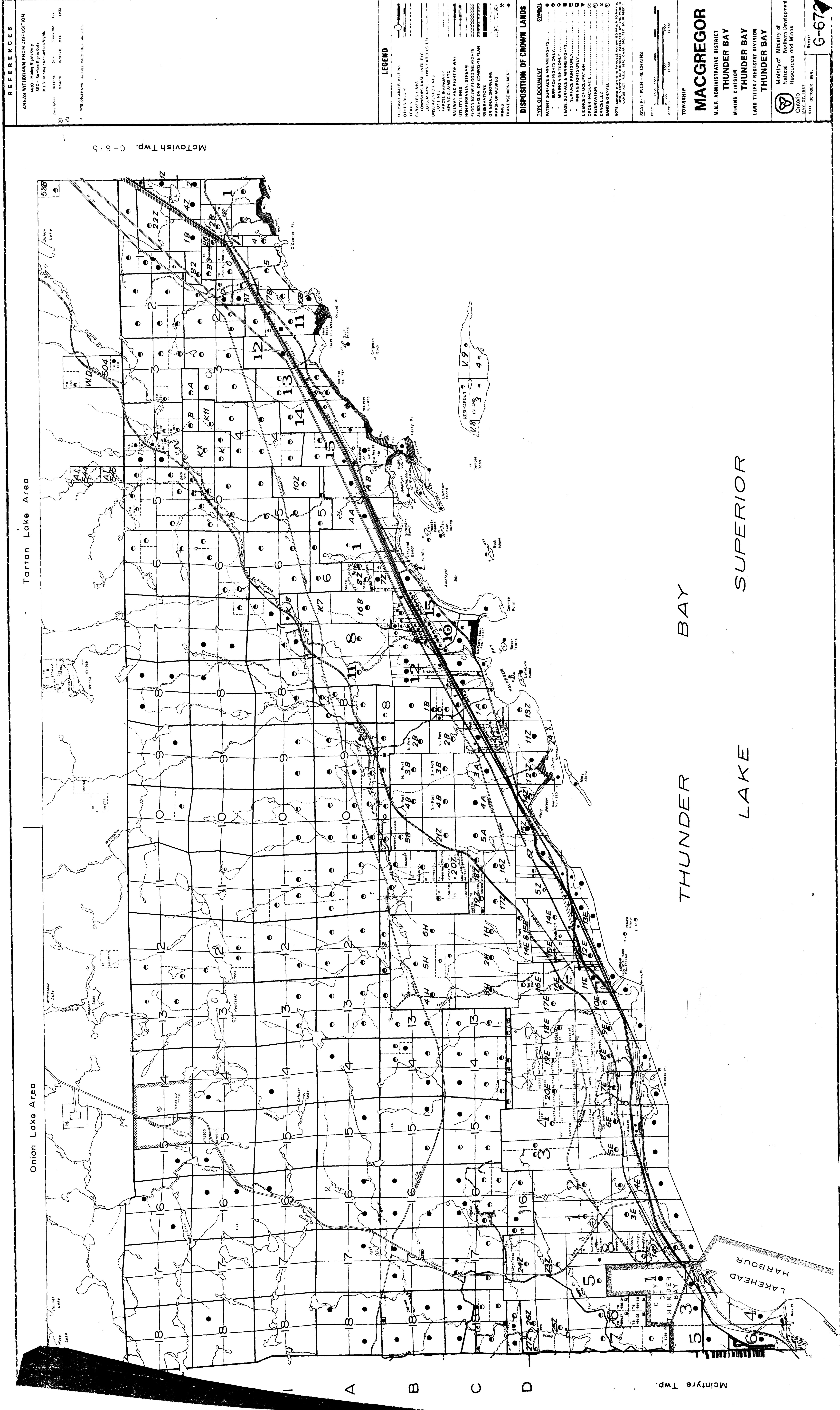

**REFERENCES**

AREAS WITHDRAWN FROM DISPOSITION  
 SRO - Surface Rights Only  
 MTS - Mining and Surface Rights  
 (See Symbols)

DATE: 1982  
 DRAWN BY: [Name]  
 CHECKED BY: [Name]

- LEGEND**
- ROADWAY AND RIGHTS
  - OTHER RIGHTS
  - TOWNSHIP BOUNDARIES
  - SURFACE RIGHTS
  - UNDEVELOPED LANDS
  - MINING CLAIMS
  - UTILITY LINES
  - NON-PERMANENT STREAM
  - RESERVATION
  - WATER OR MARINE RESERVE
  - INDUSTRIAL MONUMENT

- DISPOSITION OF CROWN LANDS**
- |                                |        |
|--------------------------------|--------|
| TYPE OF DOCUMENT               | SYMBOL |
| PATENT SURFACE & MINING RIGHTS | ○      |
| LEASE SURFACE & MINING RIGHTS  | ●      |
| LEASE SURFACE RIGHTS ONLY      | ○      |
| LEASE SURFACE RIGHTS ONLY      | ●      |
| RESERVATION                    | ○      |
| WATER OR MARINE RESERVE        | ○      |
| INDUSTRIAL MONUMENT            | ○      |

SCALE: 1 INCH = 40 CHAINS

DATE: 1982  
 DRAWN BY: [Name]  
 CHECKED BY: [Name]

**TOWNSHIP**  
**MACGREGOR**

M.A.R. ADMINISTRATIVE DISTRICT  
 THUNDER BAY  
 MINING DIVISION  
 THUNDER BAY  
 LAND TITLES / REGISTRY DIVISION  
 THUNDER BAY

Ministry of  
 Natural Resources and Mines

DATE: 1982  
 DRAWN BY: [Name]  
 CHECKED BY: [Name]

**G-675**