



ASSESSMENT WORK REPORT:

ONT. MINING CLAIMS. #1022466 - #1022469 INCLUSIVE
#1194846

- REFER TO MAP
- G-2706 (TARTAN LAKE AREA)

WORK PERFORMED

- TRADITIONAL PROSPECTING OF OUTCROPS & FLOAT (BOULDERS)

GEOLOGY:

- ARCHEAN FELSIC INTRUSIVE ROCK (PINK GRANITE)
- BLOCKS OF METASEDIMENTARY QUARTZ/MICA SCHIST PRESENT WITHIN THE GRANITE
- CRYSTALLINE AMETHYST & QUARTZ MINERALIZATION IN VEINS IN OUTCROPS & FLOAT ON EACH CLAIM

OVERBURDEN

- SOIL, MOSS, MUSHROOMS, GRAVEL, BOULDERS, BAREAL FOREST.
- FEWER OUTCROPS AREAS ON EACH CLAIM.

DATE WORKED

CLAIM #	DATE
1022466	OCT 24/93
1022467	NOV 1/93
1022468	
1022469	OCT 23/93
1194846	MAY 15/93, SEPT. 6, 16, 17, 18/94, OCT 5/94

RECEIVED
 NOV 8 1994
 MINING LANDS BRANCH

+ L. L. L. L. L. LIC E33254

ASSESSMENT WORK REPORT

REFER TO CLAIM MAP G-2706

CLAIMS: *1022467, 1022468,
1022466, 1022469, 1194846

Alc Seltamel
LIC. E33284

SCALE:

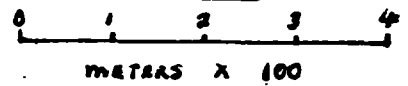

2.15690

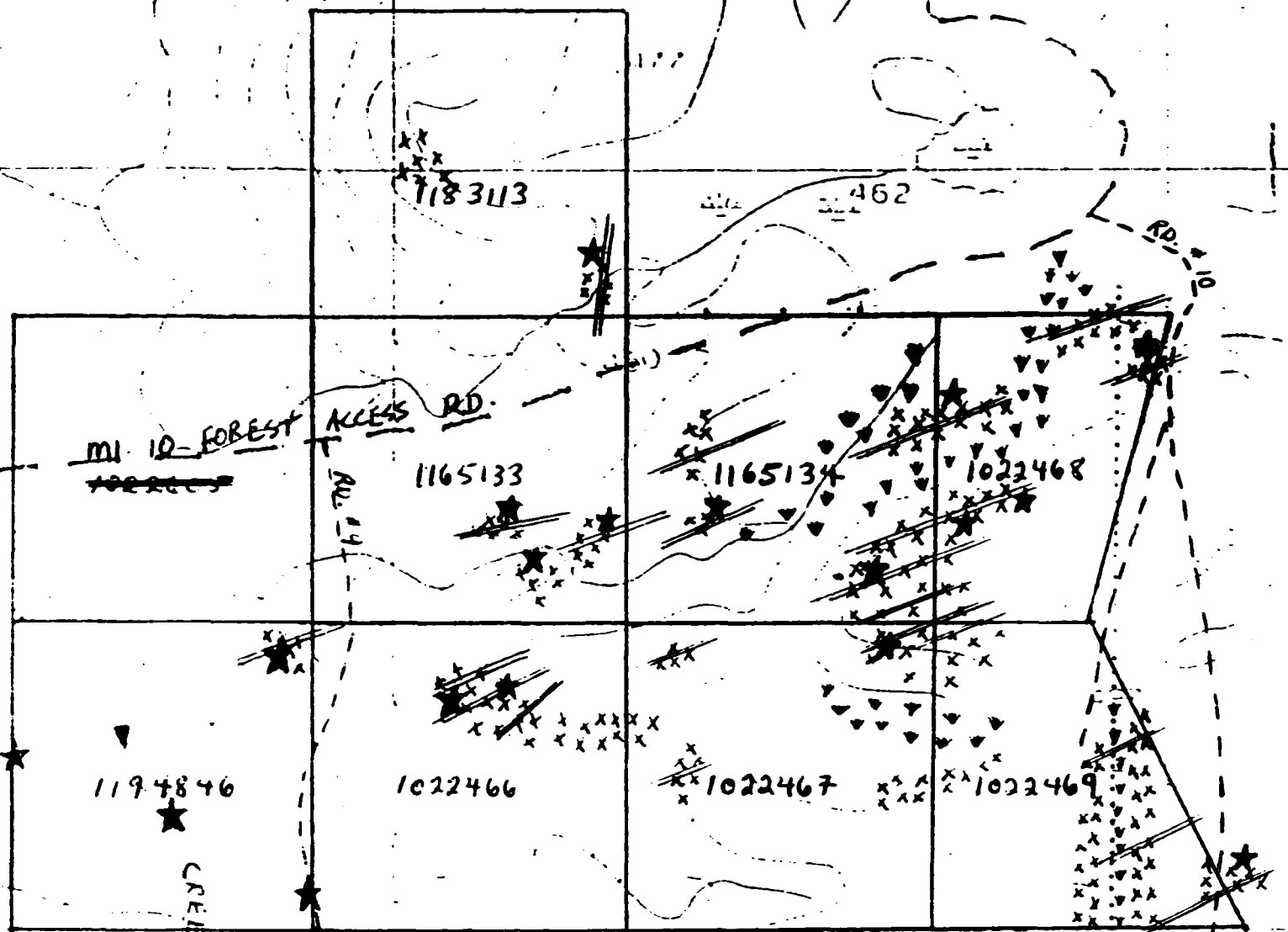

LEGEND:

- OUTCROPS - XX
- ANY. & QTZ VEINS - - - - -
- SWAMP - ▽
- SAMPLE LOCATIONS - *

FAULT LINE

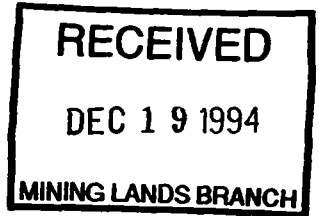

ATTN. STEVE BENETRAU

FILE # 2.15690

TRANSACTION #
W 9440 - 285

RE: WORK REPORT ON CLAIMS : # 1022466 - 69 INCL.
1194846

DATES PROSPECTING :

DATE	CLAIM #	PROSPECTING LOCATION & SAMPLING
OCT. 24/93	1022466	S.W. PART. (1/4)
NOV. 1/93	1022467	S. PART.
OCT. 23/93	1022469	S.E. PART (1/4)
MAY 18/93	1194846	2 HR AT N.E. CORNER
SEPT. 6/94	1194846	N.E. PART (1/4)
SEPT. 16/94	1194846	N.E. PART (1/4)
SEPT. 17/94	1194846	E. PART ALONG E. LINE.
SEPT. 18/94	1194846	W. PART & ALONG CREEK
OCT. 5/94	1194846	S.E. PART CORNER

Al. Siltman LIC. E33284

LEGEND:

- AMETHYST & QTZ. VEINS - - - - -
- OUTCROP - - - - -

H83113

CLAIM MAP: G-2706

20162

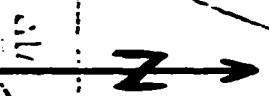

Rd 10

1208517

1165133

1165134

1022468

MI. 10 FOREST ACCESS RD.

1194846

1022466

1022467

1022469

CREEK

SCALE:



105

LIC. V333284

St. S. Stomatal

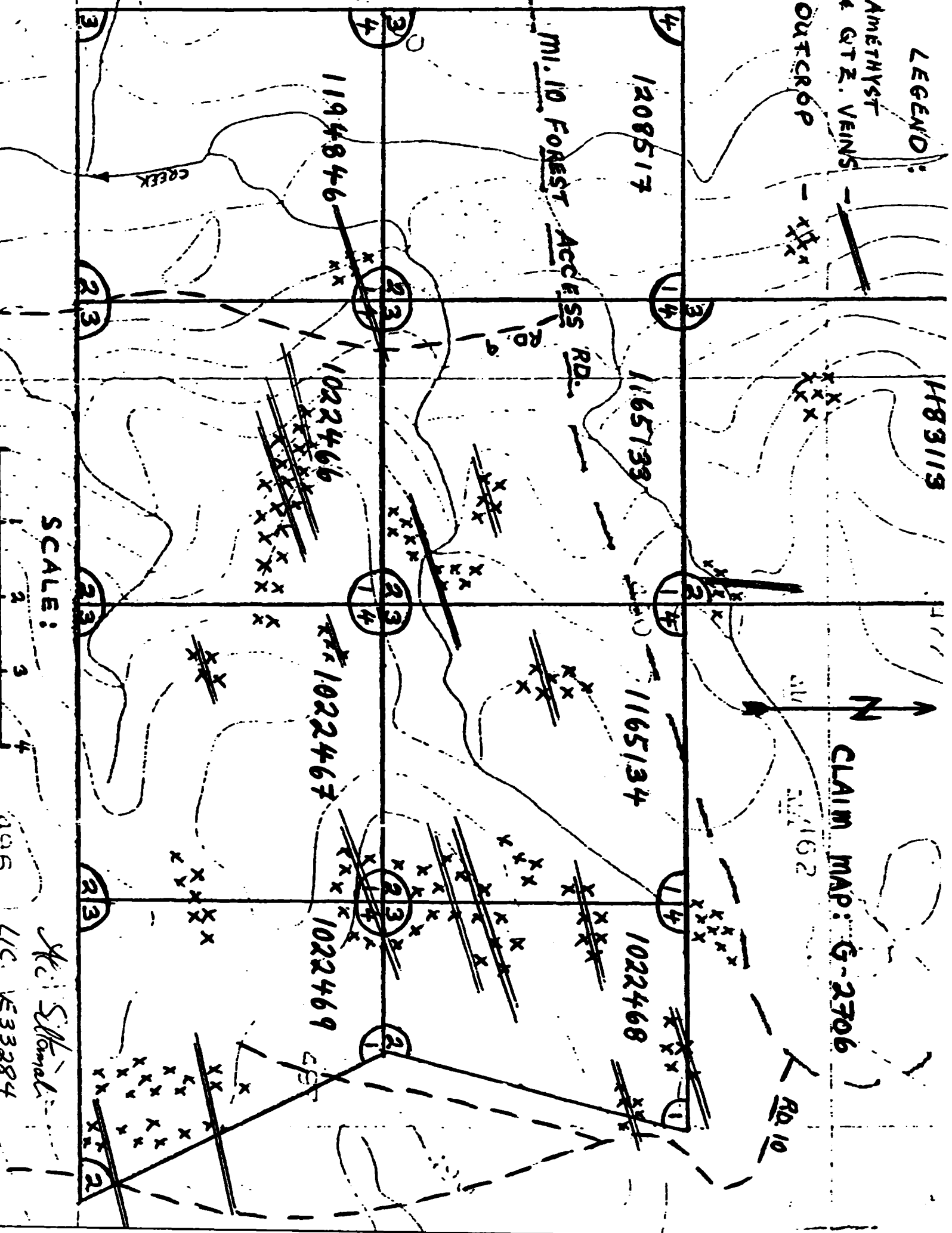



Personal information collected on this form is obtained under the authority of the Mining Act. This information will be used for correspondence. Questions about this collection should be directed to the Provincial Manager, Mining Lands, Ministry of Northern Development and Mines, Fourth Floor, 150 Cedar Street, Sudbury, Ontario, P3E 6A5, telephone (705) 870-7284.

2.15690

- Instructions:
- Please type or print and submit in duplicate.
 - Refer to the Mining Act and Regulations for Recorder.
 - A separate copy of this form must be completed.
 - Technical reports and maps must accompany.
 - A sketch, showing the claims the work is as



52A10SW0012 2.15690 TARTAN LAKE

900

Recorded Holder(s) AKI K. SILTAMAKI / Ray HIETAPAKKA	Client No. 194389/144252
Address RR#13 THUNDER BAY ONT. P7B 5E4	Telephone No. 683-8970
Mining Division THUNDER BAY	M or G Plan No. 2706
Township/Area TARTAN LAKE AREA	
Dates Work Performed From: MAY 18/93 To: OCT. 5/94	

Work Performed (Check One Work Group Only)

Work Group	Type
Geotechnical Survey	
Physical Work, including Drilling	TRADITIONAL PROSPECTING OF OUTCROPS & BOULDERS
Rehabilitation	
Other Authorized Work	
Assays	
Assignment from Reserve	

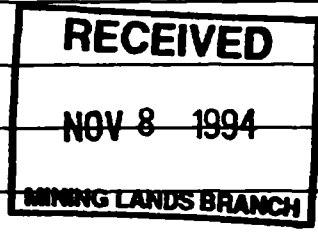

Total Assessment Work Claimed on the Attached Statement of Costs \$ 1486

Note: The Minister may reject for assessment work credit all or part of the assessment work submitted if the recorded holder cannot verify expenditures claimed in the statement of costs within 30 days of a request for verification.

Persons and Survey Company Who Performed the Work (Give Name and Address of Author of Report)

Name	Address
AKI K. SILTAMAKI	RR#13 THUNDER BAY, ONT. P7B 5E4

(attach a schedule if necessary)

Certification of Beneficial Interest * See Note No. 1 on reverse side

I certify that at the time the work was performed, the claims covered in this work report were recorded in the current holder's name or held under a beneficial interest by the current recorded holder.	Date 10/10/94	Recorded Holder or Agent (Signature) Aki Siltamaki
--	-------------------------	--

Certification of Work Report

I certify that I have a personal knowledge of the facts set forth in this Work report, having performed the work or witnessed same during and/or after its completion and annexed report is true.		
Name and Address of Person Certifying AKI K. SILTAMAKI RR#13 THUNDER BAY, ONT. P7B 5E4		
Telephone No. 807-683-8970	Date 10/10/94	Certified By (Signature) Aki Siltamaki

For Office Use Only

Total Value Cr. Recorded \$1786	Date Recorded Oct. 11/94	Mining Recorder M. L. W. James	
	Deemed Approval Date Jan 9/95	Date Approved	
	Date Notice for Amendments Sent		



Statement of Costs for Assessment Credit

État des coûts aux fins du crédit d'évaluation

Mining Act/Loi sur les mines

Transaction No./N° de transaction W9440-285

2.15690

Personal information collected on this form is obtained under the authority of the Mining Act. This information will be used to maintain a record and ongoing status of the mining claim(s). Questions about this collection should be directed to the Provincial Manager, Minings Lands, Ministry of Northern Development and Mines, 4th Floor, 159 Cedar Street, Sudbury, Ontario P3E 6A5, telephone (705) 670-7264.

Les renseignements personnels contenus dans la présente formule sont recueillis en vertu de la Loi sur les mines et serviront à tenir à jour un registre des concessions minières. Adresser toute question sur la collecte de ces renseignements au chef provincial des terrains miniers, ministère du Développement du Nord et des Mines, 159, rue Cedar, 4e étage, Sudbury (Ontario) P3E 6A5, téléphone (705) 670-7264.

1. Direct Costs/Coûts directs

Table with 4 columns: Type, Description, Amount Montant, Totals Total global. Includes rows for Wages (Labour 8 DAYS 150/DAY 1238), Contractor's Fees, Supplies Used (RECEIVED stamp), and Equipment Rental.

2. Indirect Costs/Coûts indirects

Note: When claiming Rehabilitation work Indirect costs are not allowable as assessment work. Pour le remboursement des travaux de réhabilitation, les coûts indirects ne sont pas admissibles en tant que travaux d'évaluation.

Table with 4 columns: Type, Description, Amount Montant, Totals Total global. Includes rows for Transportation (CAR/TRUCK 600 Km .30/Km \$180), Food and Lodging (10/DAY 80 80), Mobilization and Demobilization, and Sub Total of Indirect Costs.

Note: The recorded holder will be required to verify expenditures claimed in this statement of costs within 30 days of a request for verification. If verification is not made, the Minister may reject for assessment work all or part of the assessment work submitted.

Note: Le titulaire enregistré sera tenu de vérifier les dépenses demandées dans le présent état des coûts dans les 30 jours suivant une demande à cet effet. Si la vérification n'est pas effectuée, le ministre peut rejeter tout ou une partie des travaux d'évaluation présentés.

Filing Discounts

- 1. Work filed within two years of completion is claimed at 100% of the above Total Value of Assessment Credit.
2. Work filed three, four or five years after completion is claimed at 50% of the above Total Value of Assessment Credit. See calculations below:

Calculation table: Total Value of Assessment Credit x 0.50 = Total Assessment Claimed

Remises pour dépôt

- 1. Les travaux déposés dans les deux ans suivant leur achèvement sont remboursés à 100 % de la valeur totale susmentionnée du crédit d'évaluation.
2. Les travaux déposés trois, quatre ou cinq ans après leur achèvement sont remboursés à 50 % de la valeur totale du crédit d'évaluation susmentionné. Voir les calculs ci-dessous.

Stamp: Valeur totale du crédit d'évaluation x 0,50 RECEIVED OCT 11 1994 P.M.

Certification Verifying Statement of Costs

I hereby certify: that the amounts shown are as accurate as possible and these costs were incurred while conducting assessment work on the lands shown on the accompanying Report of Work form.

that as RECORDED HOLDER I am authorized (Recorded Holder, Agent, Position in Company)

to make this certification

Attestation de l'état des coûts J'atteste par la présente: que les montants indiqués sont le plus exact possible et que ces dépenses ont été engagées pour effectuer les travaux d'évaluation sur les terrains indiqués dans la formule de rapport de travail ci-joint.

Et qu'à titre de je suis autorisé (titulaire enregistré, représentant, poste occupé dans la compagnie)

à faire cette attestation.

Signature Date A. S. Stamp 10/10/94

Ministry of
Northern Development
and Mines

Ministère du
Développement du Nord
et des Mines

Geoscience Approvals Section
933 Ramsey Lake Road
6th Floor
Sudbury, Ontario
P3E 6B5

Telephone: (705) 670-5855
Fax : (705) 670-5863

December 23, 1994

Our File: 2.15690
Transaction #: W9440.00285

Mining Recorder
Ministry of Northern Development & Mines
435 James Steet South
Suite B003
Thunder Bay, Ontario
P7E 6E3

Dear Sir/Madam:

**Subject: APPROVAL OF ASSESSMENT WORK CREDITS ON MINING CLAIMS
1022466 et al. IN TARTAN LAKE AREA**

Assessment work credits have been approved as outlined on the report of work form for the submission. The credits have been approved under Section 9 (Prospecting) of the Mining Act Regulations.

The approval date is December 19, 1994.

If you have any questions regarding this correspondence, please contact Steven Beneteau at (705) 670-5855.

ORIGINAL SIGNED BY:

Yours sincerely,



Ron C. Gashinski
Senior Manager, Mining Lands Section
Mining and Land Management Branch
Mines and Minerals Division

BB
SBB/dvl

cc: Resident Geologist
Thunder Bay, Ontario

Assessment Files Library ✓
Sudbury, Ontario

G-510E

ENALINATAT

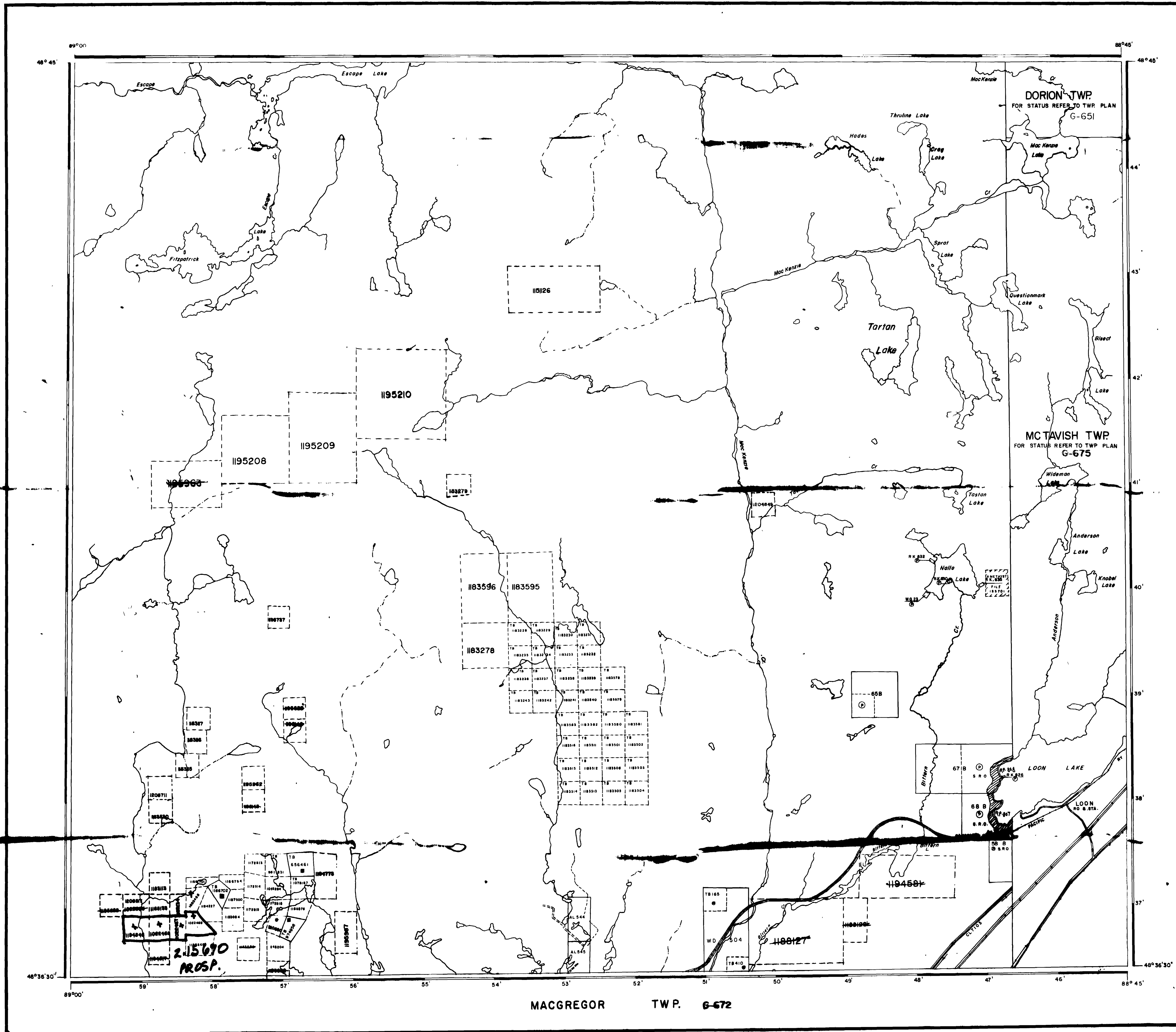

NOTICE:
 The information that appears on this map has been compiled from various sources, and accuracy is not guaranteed. Those wishing to stake mining claims should consult with the Mining Recorder, Ministry of Northern Development and Mines, for additional information on the status of the lands shown hereon.

LEGEND

PATENTED LAND	⊙
CROWN LAND SALE	⊙
LEASES	⊙
LOCATED LAND	⊙
LICENSE OF OCCUPATION	⊙
MINING RIGHTS ONLY	M.R.O.
SURFACE RIGHTS ONLY	S.R.O.
ROADS	—
IMPROVED ROADS	—
KING'S HIGHWAYS	—
RAILWAYS	—
POWER LINES	—
MARSH OR MUSKOG	—
MINES	—
CANCELLED LAND USE PERMITS FOR COMMERCIAL TOURISM OUTPOST CAMPS	—

REFERENCES

AREAS WITHDRAWN FROM DISPOSITION

M.R.O. - MINING RIGHTS ONLY	
S.R.O. - SURFACE RIGHTS ONLY	
M. & S. - MINING AND SURFACE RIGHTS	
Disposition	Order No. Date Disposition File

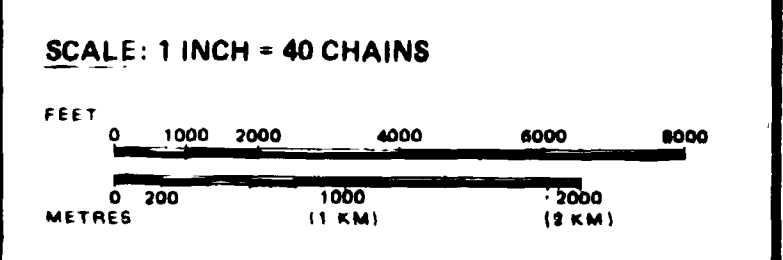

AREA
TARTAN LAKE
 M.N.R. ADMINISTRATIVE DISTRICT
 THUNDER BAY
 MINING DIVISION
 THUNDER BAY **2-156 90**
 LAND TITLES / REGISTRY DIVISION
 THUNDER BAY **NOV 8 1994**

Ministry of Natural Resources Ontario
 Ministry of Northern Development and Mines

Date **JULY, 1991**
 in Service July 23/93. **G-2706**

