

ONT. MINING CLAIMS : TB 1165133 , TB 1165134 , TB 1194846

CLAIM MAP : G - 2706

WORK PERFORMED : TRADITIONAL PROSPECTING / SAMPLING

GEOLOGY : - ARCHEAN FELSIC INTRUSIVE ROCK (PINK GRANITE)
WITH BLOCKS OF METASEDIMENTARY QTZ/MICA
SCHIST PRESENT WITHIN THE GRANITE
- CRYSTALLINE QUARTZ & AMETHYST VEINS
IN OUTCROPS & BOULDERS ON EACH CLAIM.

OVERBURDEN : SOIL, MOSS, MUSKEG, GRAVEL, BOULDERS, BOREAL
FOREST, BRUSH, SWAMP.

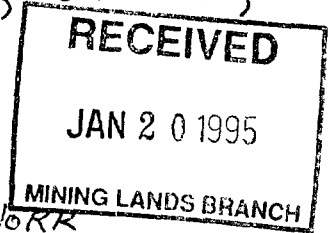

DATES WORKED :

<u>DATE</u>	<u>CLAIM #</u>	<u>WORK</u>
OCT. 12/94	1194846	2 HR PROSPECTING / SAMPLING IN CREEK.
Nov. 9/94	1165134	e SAMPLING PROSPECTING ALONG E. LINE.

Ali Sittamal
LIC. E33284

LEGEND:

methyst

QRTZ. VEINS

OUTCROP

705119

CLAIM MAP: G-2706

162

Rd 10

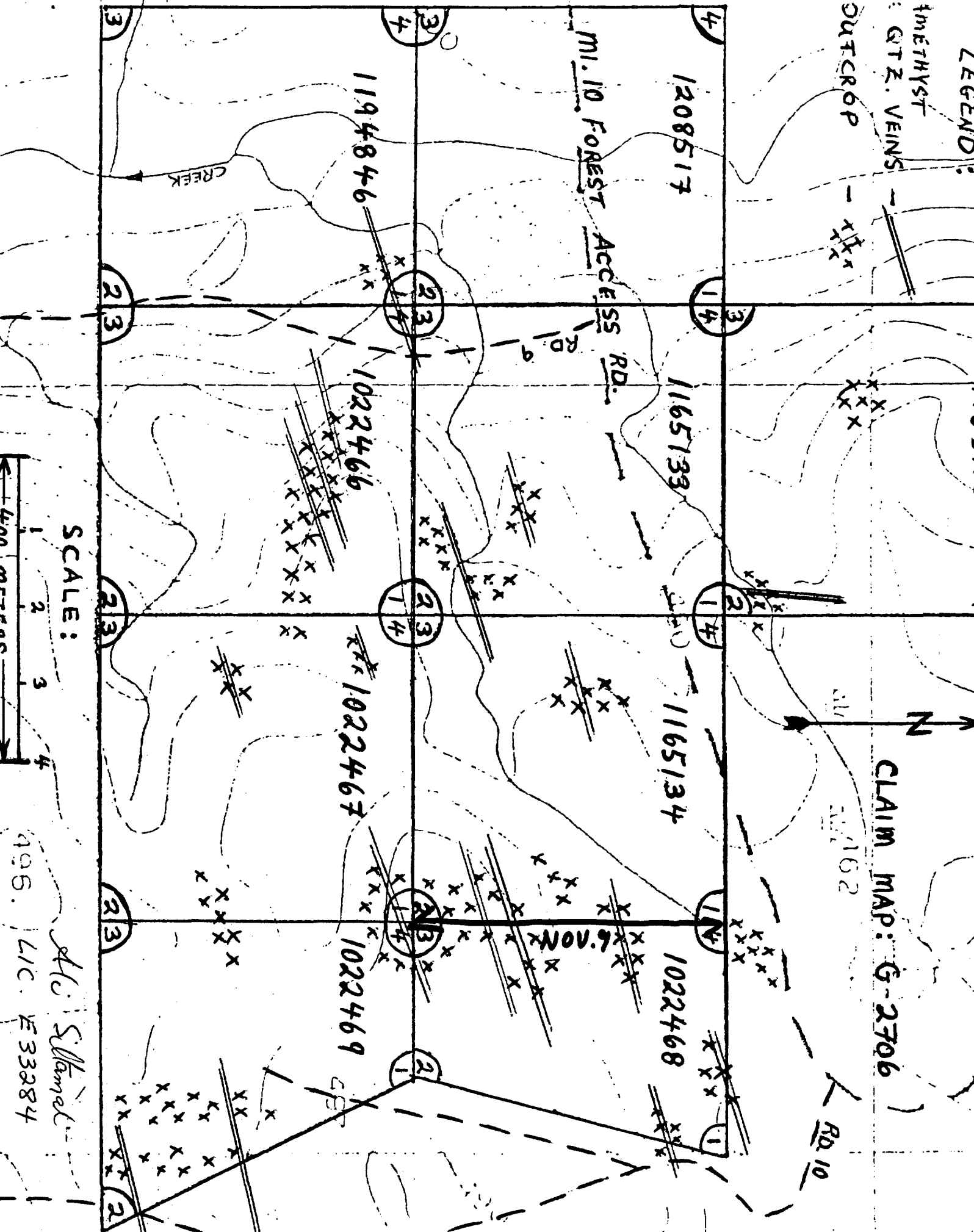

SCALE:

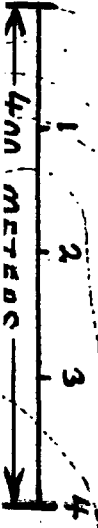

1996. LIC. #333884
 H.C. Starnel



Report of Work Conducted After Recording Claim

Mining Act

Transaction Number

19440.328

Personal information collected on this form is obtained under the authority of the Act. This collection should be directed to the Provincial Manager, Mining Lands, Miramichi, Ontario, P3E 6A5, telephone (705) 670-7264.



52A10SW0014 2.15809 TARTAN LAKE

900

- Instructions:**
- Please type or print and submit in duplicate.
 - Refer to the Mining Act and Regulations for recording.
 - A separate copy of this form must be completed for each Work Group.
 - Technical reports and maps must accompany this form in duplicate.
 - A sketch, showing the claims the work is assigned to, must accompany this form.

Recorded Holder(s) <i>A.K. SILTAMAKI / R.A. HIETAPAKKA</i>	<i>#3-239 WILSON ST</i>	Client No. <i>194389 / 144232</i>
Address <i>SITE 3-36 RR#13 THUNDER BAY, ONT. P7B1M3</i>		Telephone No. <i>807-683-8970</i>
Mining Division <i>THUNDER BAY P7A5E4</i>	Township/Area <i>TARTAN LAKE AREA</i>	M or G Plan No. <i>G-2706</i>
Date Work Performed From: <i>OCT. 12/94</i>	To: <i>NOV. 9/94</i>	

Work Performed (Check One Work Group Only)

Work Group	Type
Geotechnical Survey	
Physical Work, including Drilling	<i>PROSPECTING / SAMPLING</i>
Rehabilitation	
Other Authorized Work	
Assays	
Assignment from Reserve	

RECEIVED
JAN 20 1995
MINING LANDS BRANCH

Total Assessment Work Claimed on the Attached Statement of Costs \$ *225*

Note: The Minister may reject for assessment work credit all or part of the assessment work submitted if the recorded holder cannot verify expenditures claimed in the statement of costs within 30 days of a request for verification.

Persons and Survey Company Who Performed the Work (Give Name and Address of Author of Report)

Name	Address
<i>A.K. SILTAMAKI</i>	<i>RR#13 THUNDER BAY, ONT.</i>

(attach a schedule if necessary)

Certification of Beneficial Interest * See Note No. 1 on reverse side

I certify that at the time the work was performed, the claims covered in this work report were recorded in the current holder's name or held under a beneficial interest by the current recorded holder.	Date <i>DEC. 10/94</i>	Recorded Holder or Agent (Signature) <i>A.K. Siltamaki</i>
--	---------------------------	---

Certification of Work Report

I certify that I have a personal knowledge of the facts set forth in this Work report, having performed the work or witnessed same during and/or after its completion and annexed report is true.		
Name and Address of Person Certifying <i>A.K. SILTAMAKI RR#13 THUNDER BAY, ONT.</i>		
Telephone No. <i>807-683-8970</i>	Date <i>DEC. 10/94</i>	Certified By (Signature) <i>A.K. Siltamaki</i>

For Office Use Only

Total Value Cr. Recorded <i>\$225</i>	Date Recorded <i>December 12/94</i>	Mining Recorder <i>M. A. Weirner</i>	Received Stamp <i>DEC 12 1994</i> MINING DIVISION THUNDER BAY
	Deemed Approval Date <i>Mar 13/95</i>	Date Approved	
	Date Notice for Amendments Sent		



Ministry of
Northern Development
and Mines

Ministère du
Développement du Nord
et des mines

**Statement of Costs
for Assessment Credit**

**État des coûts aux fins
du crédit d'évaluation**

Mining Act/Loi sur les mines

Transaction No./N° de transaction

N94ND. 328

2.15809

Personal information collected on this form is obtained under the authority of the Mining Act. This information will be used to maintain a record and ongoing status of the mining claim(s). Questions about this collection should be directed to the Provincial Manager, Minings Lands, Ministry of Northern Development and Mines, 4th Floor, 159 Cedar Street, Sudbury, Ontario P3E 6A5, telephone (705) 670-7264.

Les renseignements personnels contenus dans la présente formule sont recueillis en vertu de la Loi sur les mines et serviront à tenir à jour un registre des concessions minières. Adresser toute question sur la collecte de ces renseignements au chef provincial des terrains miniers, ministère du Développement du Nord et des Mines, 159, rue Cedar, 4^e étage, Sudbury (Ontario) P3E 6A5, téléphone (705) 670-7264.

1. Direct Costs/Coûts directs

Type	Description	Amount Montant	Totals Total global
Wages Salaires	Labour 1 DAY Main-d'oeuvre + 2 HR	150/DAY	188
	Field Supervision Supervision sur le terrain		
Contractor's and Consultant's Fees Droits de l'entrepreneur et de l'expert- conseil	Type		
Supplies Used Fournitures utilisées	Type		
	RECEIVED		
	JAN 20 1995		
	MINING LANDS BRANCH		
Equipment Rental Location de matériel	Type		
Total Direct Costs Total des coûts directs			188

2. Indirect Costs/Coûts indirects

** Note: When claiming Rehabilitation work Indirect costs are not allowable as assessment work.
Pour le remboursement des travaux de réhabilitation, les coûts indirects ne sont pas admissibles en tant que travaux d'évaluation.

Type	Description	Amount Montant	Totals Total global
Transportation Transport	Type		
	CAR		
	118 Km	.30/km	
		35	
			35
Food and Lodging Nourriture et hébergement	FOOD	\$10/DAY 10	10
Mobilization and Demobilization Mobilisation et démobilisation			
Sub Total of Indirect Costs Total partiel des coûts indirects			45
Amount Allowable (not greater than 20% of Direct Costs) Montant admissible (n'excédant pas 20 % des coûts directs)			37
Total Value of Assessment Credit (Total of Direct and Allowable indirect costs)			225
Valeur totale du crédit d'évaluation (Total des coûts directs et indirects admissibles)			

Note: The recorded holder will be required to verify expenditures claimed in this statement of costs within 30 days of a request for verification. If verification is not made, the Minister may reject for assessment work all or part of the assessment work submitted.

Note : Le titulaire enregistré sera tenu de vérifier les dépenses demandées dans le présent état des coûts dans les 30 jours suivant une demande à cet effet. Si la vérification n'est pas effectuée, le ministre peut rejeter tout ou une partie des travaux d'évaluation présentés.

Filing Discounts

1. Work filed within two years of completion is claimed at 100% of the above Total Value of Assessment Credit.
2. Work filed three, four or five years after completion is claimed at 50% of the above Total Value of Assessment Credit. See calculations below:

Total Value of Assessment Credit	Total Assessment Claimed
	x 0.50 =

Remises pour dépôt

1. Les travaux déposés dans les deux ans suivant leur achèvement sont remboursés à 100 % de la valeur totale susmentionnée du crédit d'évaluation.
2. Les travaux déposés trois, quatre ou cinq ans après leur achèvement sont remboursés à 50 % de la valeur totale du crédit d'évaluation susmentionné. Voir les calculs ci-dessous.

Valeur totale du crédit d'évaluation	Evaluation totale demandée
	x 0,50 =

Certification Verifying Statement of Costs

I hereby certify:
that the amounts shown are as accurate as possible and these costs were incurred while conducting assessment work on the lands shown on the accompanying Report of Work form.

that as RECORDED HOLDER I am authorized
(Recorded Holder, Agent, Position in Company)

to make this certification

Attestation de l'état des coûts

J'atteste par la présente :
que les montants indiqués sont le plus exact possible et que ces dépenses ont été engagées pour effectuer les travaux d'évaluation sur les terrains indiqués dans la formule de rapport de travail ci-joint.

Et qu'à titre de _____ je suis autorisé
(titulaire enregistré, représentant, poste occupé dans la compagnie)

à faire cette attestation.

Signature <u>Alc. Sittomeli</u>	Date <u>DEC. 10/94</u>
------------------------------------	---------------------------

Ministry of
Northern Development
and Mines

Ministère du
Développement du Nord
et des Mines

Geoscience Approvals Office
933 Ramsey Lake Road
6th Floor
Sudbury, Ontario
P3E 6B5

Telephone: (705) 670-5853
Fax: (705) 670-5863

February 13, 1995

Our File: 2.15809
Transaction #: W9440.00328

Mining Recorder
Ministry of Northern Development
and Mines
435 James Street South
Suite B003
Thunder Bay, Ontario
P7E 6E3

Dear Mr. Weirmeir:

**Subject: APPROVAL OF ASSESSMENT WORK CREDITS ON MINING CLAIMS
1165134 & 1194846 IN TARTAN LAKE AREA**

Assessment work credits have been approved as outlined on the report of work form. The credits have been approved under Section 9 (Prospecting) of the Mining Act Regulations.

The approval date is February 09, 1995.

If you have any questions regarding this correspondence, please contact Steven Beneteau at (705) 670-5858.

ORIGINAL SIGNED BY:



Ron C. Gashinski
Senior Manager, Mining Lands Section
Mining and Land Management Branch
Mines and Minerals Division

SBB/jl
Enclosure:

cc: Resident Geologist
Thunder Bay, Ontario

✓ Assessment Files Library
Sudbury, Ontario

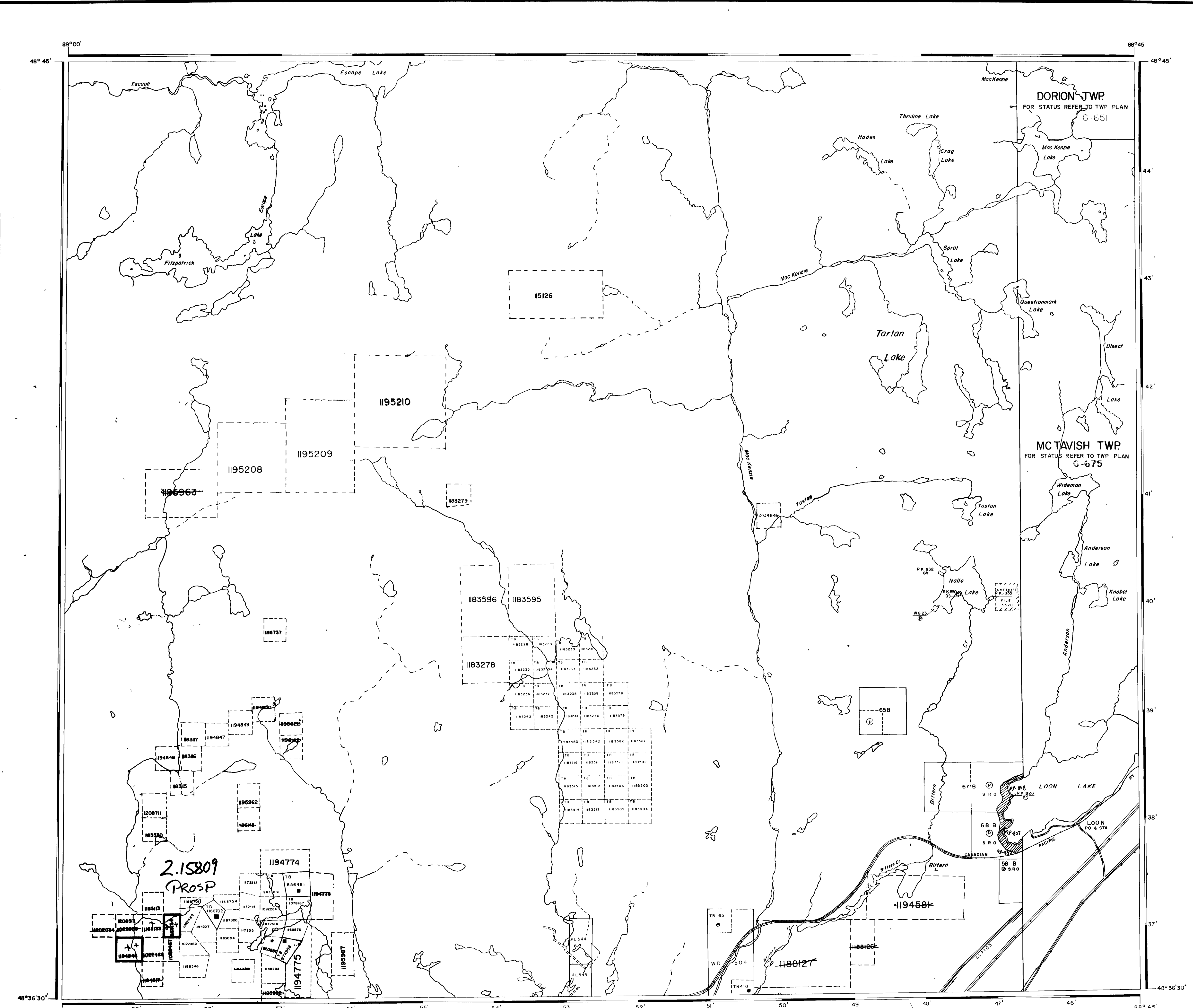

NOTICE:
The information that appears on this map has been compiled from various sources, and accuracy is not guaranteed. Those wishing to stake mining claims should consult with the Mining Recorder, Ministry of Northern Development and Mines, for additional information on the status of the lands shown hereon.

LEGEND

PATENTED LAND	⊙
CROWN LAND SALE	CS
LEASES	Ⓛ
LOCATED LAND	Loc
LICENSE OF OCCUPATION	LO
MINING RIGHTS ONLY	MRO
SURFACE RIGHTS ONLY	SRO
ROADS	—
IMPROVED ROADS	—
KING'S HIGHWAYS	—
RAILWAYS	—
POWER LINES	—
MARSH OR MUSKEG	—
MINES	ⓧ
CANCELLED	—
LAND USE PERMITS FOR COMMERCIAL TOURISM, OUTPOST CAMPS	—

REFERENCES

AREAS WITHDRAWN FROM DISPOSITION

M.R.O. - MINING RIGHTS ONLY
S.R.O. - SURFACE RIGHTS ONLY
M+S. - MINING AND SURFACE RIGHTS

Description	Order No	Date	Disposition	File

2.15809

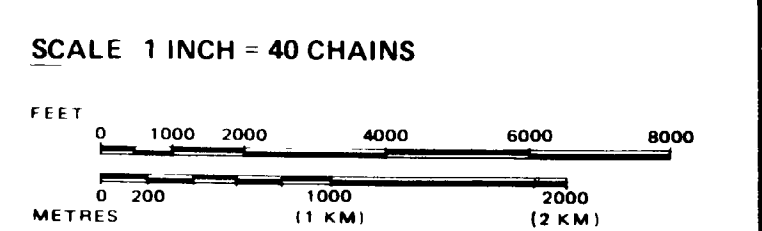

RECEIVED
JAN 20 1995
MINING LANDS BRANCH

AREA
TARTAN LAKE
M.N.R. ADMINISTRATIVE DISTRICT
THUNDER BAY
MINING DIVISION
THUNDER BAY
LAND TITLES / REGISTRY DIVISION
THUNDER BAY

Ministry of Natural Resources Ontario
Ministry of Northern Development and Mines

Date JULY, 1991
In Service July 23/93. **G-2706**

