

THE FACE OF THIS DOCUMENT HAS A COLOURED BACKGROUND - NOT A WHITE BACKGROUND

OROFINO RESOURCES LIMITED

TORONTO, CANADA

THE TORONTO-DOMINION BANK
88 KING ST. W. & BAY ST.
TORONTO, ONT. M5X 1A2 CANADA

c 0003147

DATE: Oct 31 89

~~Amount 994.50 Oct~~

PAY

AMOUNT \$994.50

TO THE ORDER OF
SWASTIKA LABORATORIES LTD.
P.O. BOX 10
SWASTIKA, ONTARIO POK 1T0

OROFINO RESOURCES LIMITED

PER

PER

~~NOT NEGOTIABLE~~



52C10NE0010 2.13010 BAD VERMILION LAKE

010

2.13010

OROFINO RESOURCES LIMITED REMITTANCE ADVICE		SWASTIKA LABORATORIES LTD.		DATE Oct 31 89	CHEQUE NO. 003147
FILE COPY	INVOICE NUMBER	INVOICE DATE	INVOICE AMOUNT		
	20863	Oct 17 89	994.50		
			994.50		

PLEASE DETACH BEFORE DEPOSITING

Fran Manns

Swool 20863



SWASTIKA LABORATORIES LIMITED

P.O. BOX 10, SWASTIKA, ONTARIO P0K 1T0
 TELEPHONE: (705) 642-3244 FAX (705) 642-3300

JOUR DATE
 17 17 Oct 1989
 DAY MONTH YEAR
 TRANSPORTEUR
 SHIPPED VIA

VENDEU A SOLD TO ▶ Orofino Resources Limited
 Dr. F. Manns
 Suite 2701, Box 143, 1 First Canadian Place
 Toronto, Ontario

1.5% LATE CHARGE OVER 30 DAYS (ANNUAL RATE 18%)

NO. D'EXEMPT. DE TAXE FED. M5X 1C7 FED. LICENCE NO.	NO. D'EXEMPT. DE TAXE PROV. PROV. LICENCE NO.	VOTRE NO. DE COMMANDE YOUR ORDER NO.	NOTRE NO DE COMMANDE OUR ORDER NO.	CONDITIONS NET 30 DAYS TERMS	REP. DES VENTES SALES REP.
DESCRIPTION				UNIT PRICE	AMOUNT
51				\$ 8.75	\$ 446.25
51				3.00	153.00
					599.25
11				8.75	96.25
11				4.50	49.50
19				3.50	66.50
18				7.00	126.00
19				3.00	57.00
Au assays Sample Handling Cert.#76425 oct. 11, 1989 Au assays Ag PPM Cu PPM Pb Zn PPM Sample Handling Cert.#76470 Oct. 12, 1989					
				TOTAL...	\$. 994.50

*623-B4
 App'd 10/30/89
 Francis T. Manns*

FACTURE/INVOICE ANALYTICAL CHEMISTS • ASSAYERS • CONSULTANTS
 ESTABLISHED 1928





Established 1928

Swastika Laboratories

A Division of Assayers Corporation Ltd.

Assaying - Consulting - Representation

Certificate of Analysis

Certificate No. 76425

Date Oct. 11, 1989

Received Oct. 3, 1989 51 Rock Samples

Submitted by Orofino Resources Ltd., Toronto, Ontario.

ATTENTION: Dr. F. Manns

SAMPLE NO.	GOLD PPB	SAMPLE NO.	GOLD PPB	SAMPLE NO.	GOLD PPB
X-9801	200	X-9821	130	X-9840	170
9802	140	9822	Nil	9841	Nil
9803	20	9823	70700/79540	9842	310
9804	100	Second Pulp	65140/64560	9843	1220
9805	20	9824	20	9844	20
9806	Nil	9825	27840/22290	9845	10
9807	270	9826	6510	9846	4110/4460
9808	150	9827	30	9847	450
9809	440	9828	Nil	9848	Nil
9810	10	9829	85440/79890	9849	20
9811	150	9830	40	9850	20
9812	2540/2260	9831	210	9851	Nil
9813	260	9832	30		
9814	170	9833	Nil		
9815	30	9834	550		
9816	30	9835	10		
9817	90	9836	1650		
9818	140	9837	Nil		
9819	20	9838	6240		
9820	6580/6860	9839	13030/10770		

Per 
G. Lebel - Manager /ns



P.O. Box 10, Swastika, Ontario P0K 1T0

Telephone (705) 642-3244.

FAX (705) 642-3300



SYMBOLS:

- Sample width (feet)
- Sample result (oz/ Au)
- Vein
- Limit of backhoe excavation

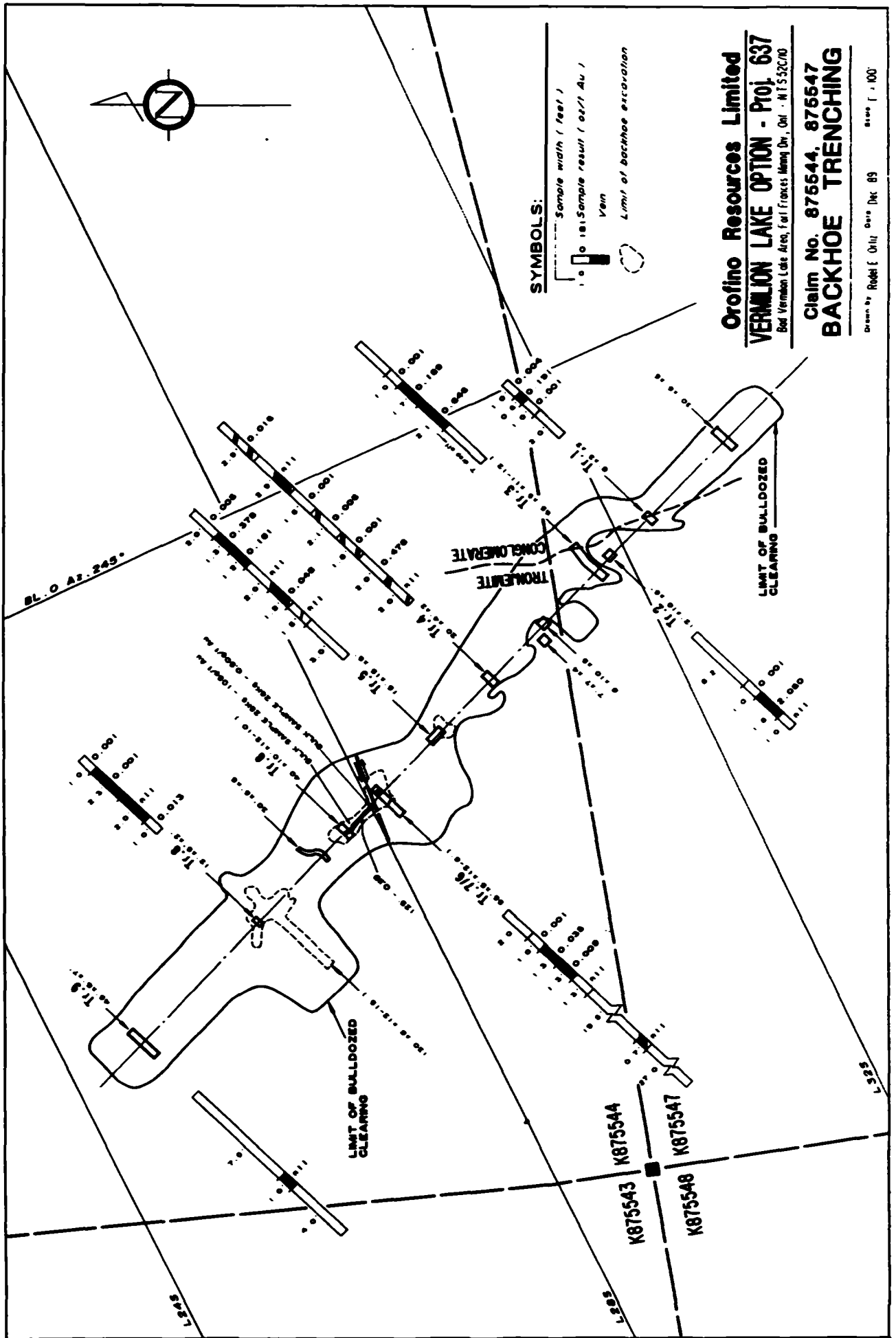

Orofino Resources Limited
VERMILION LAKE OPTION - Proj. 637
 601 Vermilion Lake Area, E of Frances Mining Dr., Ont. - N.T.S. 52C/10
Claim No. 875544, 875547
BACKHOE TRENCHING

Drawn by: Rodet E. Ortiz Date: Dec. 89 Scale: 1" = 100'

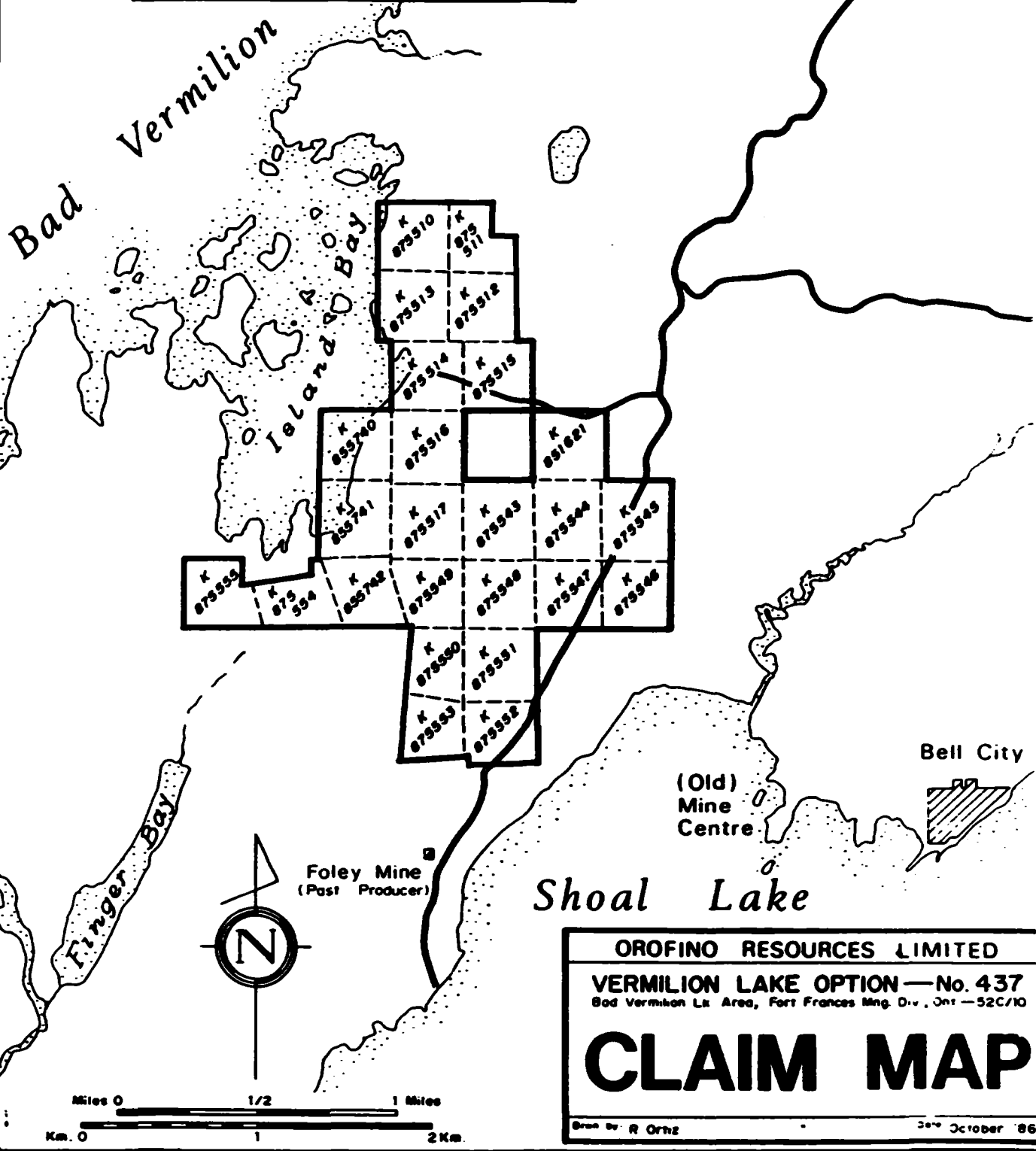
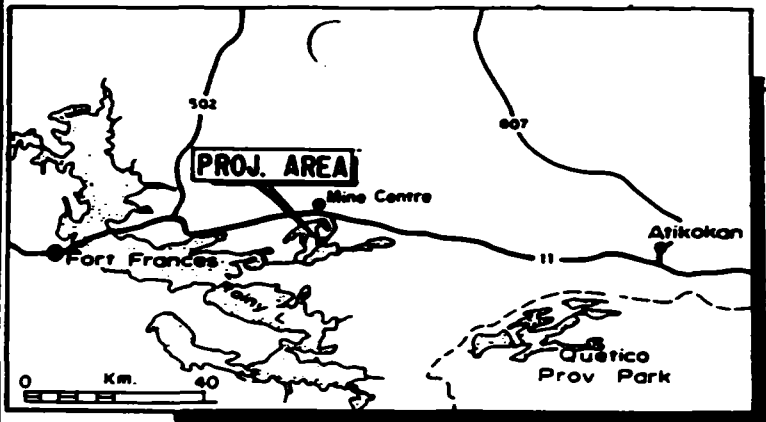

OROFINO RESOURCES LIMITED
 VERMILION LAKE OPTION — No. 437
 Bad Vermilion Lk Area, Fort Frances Mng. Div., Ont — 52C/10
CLAIM MAP
 Drawn by R. Ortiz
 Date October '86

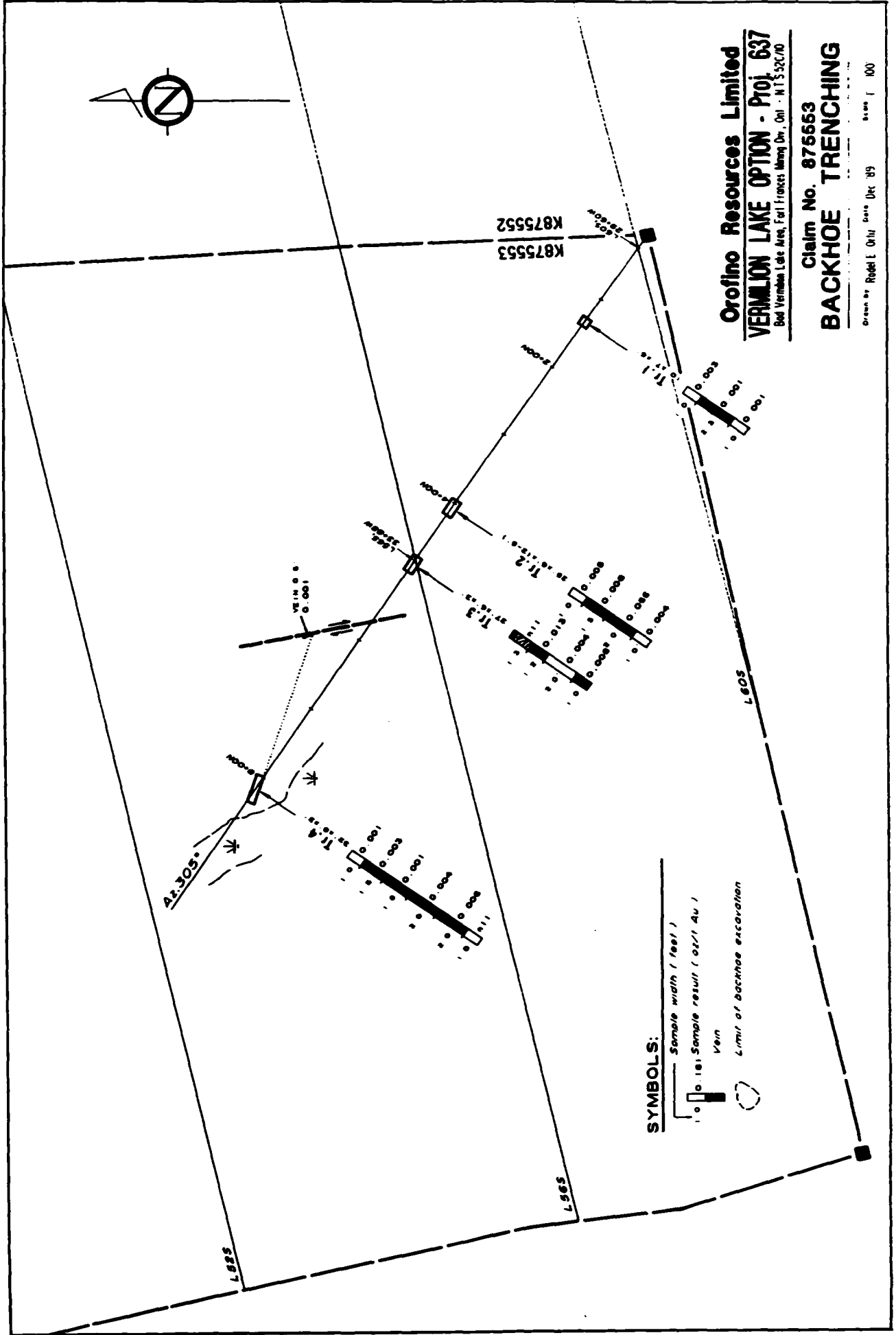

Orofino Resources Limited
VERMILION LAKE OPTION - Proj. 637
 Bad Vermilion Lake Area, Fort Frances Mining Div., Ont. - N.T.S. 20/10
Claim No. 875553
BACKHOE TRENCHING

Drawn by: Robert L. O'Neil Date: Dec 85 Scale: 1" = 100'



Proj. #037 **Report of Work**
Mining Act (Expenditures, Subsection 77(19))

Type of Work Performed ASSAYS	Mining Division KENORA	Township or Area Bad Vermilion Lk. - G2665
Recorded Holder OROFINO RESOURCES LIMITED	2.13010	
Address P.O. Box 143, 1 First Cdn. Pl., Ste. 2701, Toronto, Ontario M5X 1C7		Prospector's Licence No. T-931
Work Performed By OROFINO RESOURCES LIMITED		Telephone No. (416) 362-6683
Name and Address of Author (of Submission)		Date When Work was Performed From: 07 Day, 09 Mo., 89 Yr. To: 28 Day, 09 Mo., 89 Yr.

All the work was performed on Mining Claim(s): Indicate no. of days performed on each claim. *See Note No. 1 on reverse side				Mining Claim K-875544	No. of Days 21	Mining Claim K-875547	No. of Days 3¹⁰	Mining Claim K-875553	No. of Days 28	
Mining Claim	No. of Days	Mining Claim	No. of Days	Mining Claim	No. of Days	Mining Claim	No. of Days	Mining Claim	No. of Days	
Instructions Total days credits may be distributed at claim holder's choice. Enter number of days credits per claim in the expenditure days credit column (below).				Calculation of Expenditure Days Credits Total Expenditures \$ 599.25				Total Days Credits 15		Total Number of Mining Claims Covered by this Report of Work 2

Mining Claims (List in numerical sequence). If space is insufficient, attach schedules with required information

Prefix	Number	Expend. Days Cr.	Prefix	Number	Expend. Days Cr.	Prefix	Number	Expend. Days Cr.	Prefix	Number	Expend. Days Cr.
K	875552	20									
K	875553	19.5									
RECEIVED DEC 10 3 1990 MINING LANDS SECTION											

Total Number of Days Performed 39.95	Total Number of Days Claimed 39.5	Total Number of Days to be Claimed at a Future Date NIL
--	---	---

Certification of Beneficial Interest *See Note No. 2 on reverse side

I hereby certify that, at the time the work was performed, the claims covered in this report of work were recorded in the current recorded holder's name or held under a beneficial interest by the current recorded holder.	Date Dec. 14, 1989	Recorded Holder or Agent (Signature) <i>Shirley P. Decker</i>
--	------------------------------	--

Certification Verifying Report of Work

I hereby certify that I have a personal and intimate knowledge of the facts set forth in the Report of Work annexed hereto, having performed the work or witnessed same during and/or after its completion and the annexed report is true.		
Name and Address of Person Certifying Dr. Francis T. Manns, c/o Orofino Resources Limited, P.O. Box 143, 1 First Cdn. Pl., Ste. 2701 Toronto, Ontario M5X 1C7		
Telephone No. (416) 362-6683	Date Dec. 14, 1989	Certified By (Signature) <i>Francis T. Manns</i>

For Office Use Only

Total Days Cr. Recorded 39.5	Date Recorded Dec 18/89	Mining Recorder <i>Scott Rivett</i>
Date Approved as Recorded	Provincial Manager, Mining Lands	



875510

Instructions
- Please type or print.
- Refer to Subsection 77(19), the Mining Act for assessment work requirements and maximum credits allowed under this Subsection.
- Technical Reports, maps and proof of expenditures in duplicate should be submitted to Mining Lands Section, Mineral Development and Lands Branch.

Proj. #637
Mining Act

Report of Work
(Expenditures, Subsection 77(19))

2.13010

Type of Work Performed ASSAYS	Mining Division KENORA	Township or Area Bad Vermilion Lk. - G2665
Recorded Holder OROFINO RESOURCES LIMITED		Prospector's Licence No. T-931
Address P.O. Box 143, 1 First Cdn. Pl., Ste. 2701, Toronto, Ontario M5X 1C7		Telephone No. (416) 362-6683
Work Performed By OROFINO RESOURCES LIMITED		
Name and Address of Author (of Submission)		Date When Work was Performed From: 07 09 89 To: 28 09 89 Day Mo. Yr. Day Mo. Yr.

All the work was performed on Mining Claim(s): Indicate no. of days performed on each claim. *See Note No. 1 on reverse side				Mining Claim K-875544	No. of Days 21	Mining Claim K-875547	No. of Days 310	Mining Claim K-875553	No. of Days 215	Mining Claim	No. of Days
Mining Claim	No. of Days	Mining Claim	No. of Days	Mining Claim	No. of Days	Mining Claim	No. of Days	Mining Claim	No. of Days	Mining Claim	No. of Days
Mining Claim	No. of Days	Mining Claim	No. of Days	Mining Claim	No. of Days	Mining Claim	No. of Days	Mining Claim	No. of Days	Mining Claim	No. of Days

Instructions Total days credits may be distributed at claim holder's choice. Enter number of days credits per claim in the expenditure days credit column (below).	Calculation of Expenditure Days Credits Total Expenditures \$ 599.25 ÷ 15 = 39.95	Total Number of Mining Claims Covered by this Report of Work 2
---	--	--

Mining Claims (List in numerical sequence). If space is insufficient, attach schedules with required information

Prefix	Mining Claim Number	Expend. Days Cr.	Prefix	Mining Claim Number	Expend. Days Cr.	Prefix	Mining Claim Number	Expend. Days Cr.	Prefix	Mining Claim Number	Expend. Days Cr.
K	875552	20									
K	875553	19.5									

Total Number of Days Performed 39.95	Total Number of Days Claimed 39.5	Total Number of Days to be Claimed at a Future Date NIL
--	---	---

Certification of Beneficial Interest *See Note No. 2 on reverse side

I hereby certify that, at the time the work was performed, the claims covered in this report of work were recorded in the current recorded holder's name or held under a beneficial interest by the current recorded holder.	Date Dec. 14, 1989	Recorded Holder or Agent (Signature) <i>Shirley P. Necker</i>
--	------------------------------	--

Certification Verifying Report of Work

I hereby certify that I have a personal and intimate knowledge of the facts set forth in the Report of Work annexed hereto, having performed the work or witnessed same during and/or after its completion and the annexed report is true.

Name and Address of Person Certifying Dr. Francis T. Manns, c/o Oroya Resources Ltd. Toronto, Ontario M5X 1C7	ASSAYS DIVISION FILES OFFICE (416) 362-6683	Date Dec. 14, 1989	Certified By (Signature) <i>Francis T. Manns</i>
---	---	------------------------------	---

For Office Use Only

Total Days Cr. Recorded 39.5	Date Recorded Dec 18/89	Mining Registrar <i>[Signature]</i>
Date Approved as Recorded 7 March 90	Provincial Manager, Mining Lands <i>[Signature]</i>	

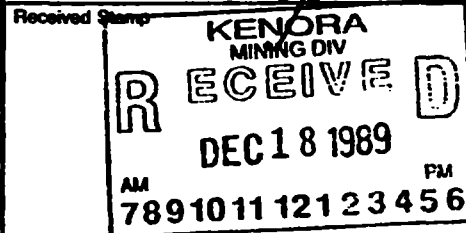

875510