

AUG 9/1999

During ^{1998/} THE WINTER OF 1999 MYSELF (GORDON POGSON, LIC. H11447) & TWO OTHER PROSPECTING PARTNERS DONE SOME PROSPECTING & ROCK TRENCHING ON MINING CLAIMS WE HAVE STAKED & RECORDED IN MENARY TWP. OF THE KENORA DISTRICT. THERE ARE MANY QUARTZ VEINS ON THIS PROPERTY AND WE KNOW THERE ARE MANY MORE TO BE FOUND BY PROSPECTING & HAND STRIPPING

THIS PROPERTY IS SITUATED & TIED ON TO THE NORTH & WEST OF THE WAGG PROPERTY WHICH WAS A FORMER PRODUCER WITH A TEST MILL IN 1992, 93, 94. AND VERY HIGH GRADE GOLD.

I AM GORDON POGSON LIC H11447

AGENT FOR → CL# 183150

CL # 134651 - MEL GALBRAITH - LIC S-2416 & PARTNER.
LES FRASEY - PARTNER.

THE GASOLINE POWERED ROCK DRILL WE WERE USING IS AN ONT GOVERNMENT DRILL BORROWED FROM THE COKE STORAGE FACILITY IN KENORA. WE USE AND SHARPEN OUR OWN BITS & STEELE. GASOLINE & ASSAYS ARE VERY EXPENSIVE. IF WE CAN HOLD THESE CLAIMS & GET A MINING COMPANY INTERESTED THEN THEY WILL DO ALL THIS WORK AT THEIR EXPENSE.

Yours Truly
Gordon Pogson

AGENT FOR LES FRASEY,
& MEL GALBRAITH.



1149839
KENTON DIST.
MAP.

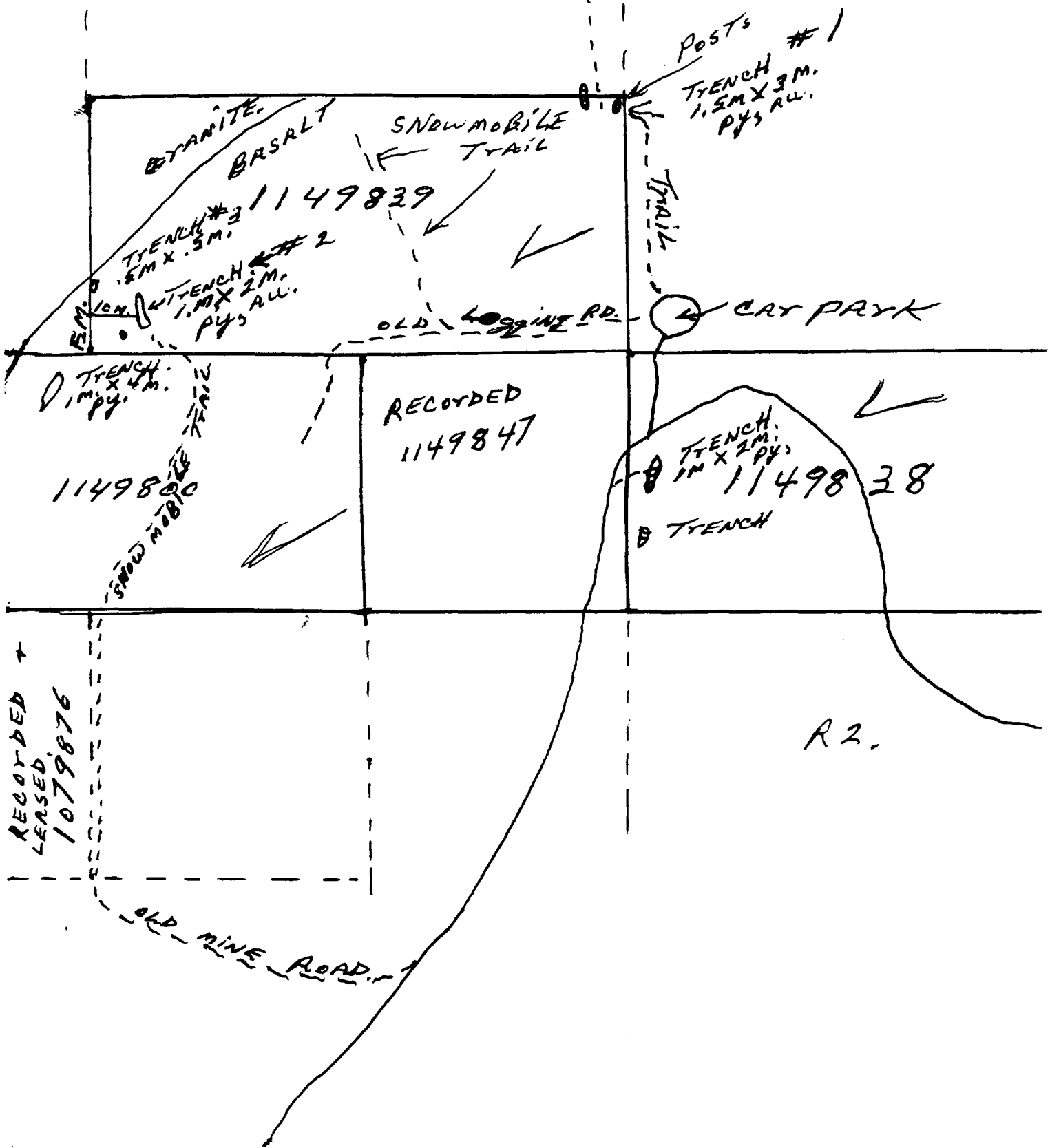

R2.

ASSESSMENT REPORT.
COSTS + ASSESSMENT WORK DETAILS.

CLAIM # 1149839 - RECORDED HOLDER.
MEL. GALBRAITH.
RR#2 EMO ONTARIO,
CLIENT #134651
WORK TYPE. - PHYSICAL.

MARCH 4/1999
(GORDON POBSON) 2 MEN - DRILL + BLAST TRENCH - \$ 300.00
(LES + FRASEY) ← PARTNER

MARCH 7/99 - CLEAN TRENCH AND
(G. POBSON) DRILL + BLAST (2 MEN) - 300.00
(+ LES. FRASEY)

MARCH ELEVENTH, - 2 MEN (GORDON POBSON
+ MEL GALBRAITH.) DRILL AND
BLAST + CLEAN + MOVE OUT 300.00

EXPLOSIVES — 107.65

TOTAL — 1007.65

AGENT — Gordon Pogson

CLAIM # 1149800 (MEL. GALBRAITH STAKE)

MARCH 3/99 - 2 MEN - GORDON POBSON
+ LES FRASEY MAKE SNOWMOBILE TRAIL
ACROSS C.L. # 1149800 TO GET TO
SHOWINGS ON 1149839 + 1149800. — \$ 300.⁰⁰

MARCH 9/99 - 2 MEN - DRILL + BLAST
(G. P. + LES FRASEY) + CLEAN TRENCH — \$ 300.⁰⁰

MARCH 10/99. — DRILL + BLAST + CLEAN.
2 MEN (GORDON POBSON
LES FRASEY) — \$ 300.⁰⁰

MARCH 11/99. — DRILL + BLAST + CLEAN
+ MOVE OUT.
3 MEN (GORDON POBSON + 2 PARTNERS
MEL. GALBRAITH + LES FRASEY) — 225.⁰⁰
4 HRS

MARCH 25/99. — 2 MEN PROSPECT + STRIP (HAND) — 300.⁰⁰
(G. POBSON
MEL. GALBRAITH)

TOTAL — \$ 1425.

I GORDON POBSON
AND — MEL GALBRAITH
" — LES FRASEY

ARE PARTNERS IN
CLAIMS STAKED BY OR
FOR ANY OF US IN
MENARD TWP KENDRA. DIST

AGENT FOR BOTH — Gordon Pobson

COSTS & DETAILS

CLAIM # 1149838 RECORDED BY MEL GALBRAITH

MARCH 8/1999

2 MEN - GORDON POFFSON & LES FRASEY,
CLEAN SNOW & DRILL & BLAST
BEDROCK & CLEAN TRENCH \$ 300.⁰⁰

MARCH 19/99

1 MAN - GORDON POFFSON
PROSPECT & CLEAN
BEDROCK - \$ 150.⁰⁰

MAY 20/99 - 2 MEN (GORDON POFFSON)
MEL GALBRAITH

DRILL & BLAST & CLEAN TRENCH - \$ 300.⁰⁰

TOTAL \$ 750.⁰⁰

THERE IS NO EXPLOSIVE CHARGES
TO THIS CLAIM AS THE EXPLOSIVES
CHARGED TO CL# 1149838 WERE USED
AND RETURNED TO LOCK BOXES EACH
DAY WHEN BLASTING WAS DONE,
THERE ARE MANY MORE COST WE
COULD INCLUDE SUCH AS GASOLINE
COSTS & BIT SHARPENING, PHONE CALLS
ELECTR. BUT WE ARE DOING EXPLOATION
AND ARE LOOKING FOR MINERALS THAT
MAY INTEREST A MINING CO.

AGENT FOR
MEL GALBRAITH

Yours truly
Gordon Poffson.

Declaration of Assessment Work Performed on Mining Land

Mining Act, Subsection 65(2) and 66(3), R.S.O. 1990

Transaction Number (office use)
W. 9910-00125
 Assessment Files Research Imaging



52C13NW2004 2.19540 MENARY 900

subsections 65(2) and 66(3) of the Mining Act. Under section 8 of the Mining Act, assessment work and correspond with the mining land holder. Questions about this orthern Development and Mines, 3rd Floor, 933 Ramsey Lake Road, Sudbury

Instructions: - For work performed on Crown Lands before recording a claim, use form 0240.
 - Please type or print in ink.

1. Recorded holder(s) (Attach a list if necessary)

Name <i>MEL GALBRAITH</i>	Client Number <i>134651</i>
Address <i>RR#2 EMC ONTARIO POW-1EO</i>	Telephone Number <i>807-482-2126</i>
	Fax Number <i>---</i>
Name	Client Number
Address	Telephone Number
	Fax Number

2. Type of work performed: Check (✓) and report on only ONE of the following groups for this declaration.

Geotechnical: prospecting, surveys, assays and work under section 18 (regs)	Physical: drilling stripping, trenching and associated assays	Rehabilitation
Work Type <i>PHYSICAL (Trench)</i>		Office Use
		Commodity
		Total \$ Value of Work Claimed <i>2800</i>
Dates Work Performed From <i>20</i> Day Month <i>11</i> Year <i>98</i> To <i>3rd</i> Day <i>10</i> Month Year <i>99</i>		NTS Reference
Global Positioning System Data (if available)	Township/Area <i>MENARY TWP KENORA DIST.</i>	Mining Division <i>Kenora</i>
	M or G-Plan Number <i>G-3819</i>	Resident Geologist District

Please remember to: - obtain a work permit from the Ministry of Natural Resources as required;
 - provide proper notice to surface rights holders before starting work;
 - complete and attach a Statement of Costs, form 0212;
 - provide a map showing contiguous mining lands that are linked for assigning work;
 - include two copies of your technical report.

RECORDED
 JUN 21 1999

3. Person or companies who prepared the technical report (Attach a list if necessary)

Name	Telephone Number
Address <i>2.19540</i>	Fax Number
Name	Telephone Number
Address	Fax Number
Name	Telephone Number
Address	Fax Number

RECEIVED
 JUN 21 1999
 10:01am
 GEOSCIENCE ASSESSMENT OFFICE

4. Certification by Recorded Holder or Agent

I, *GORDON FERGUSON* (Print Name), do hereby certify that I have personal knowledge of the facts set forth in this Declaration of Assessment Work having caused the work to be performed or witnessed the same during or after its completion and, to the best of my knowledge, the annexed report is true.

Signature of Recorded Holder or Agent <i>Gordon Ferguson</i>	Date <i>JUNE 16/99</i>
Agent's Address <i>GEN DEL. KEEWATIN CNT.</i>	Telephone Number <i>807-467-1994</i>
	Fax Number

5. Work to be recorded and distributed. Work can only be assigned to claims that are contiguous (adjoining) to the mining land where work was performed, at the time work was performed. A map showing the contiguous link must accompany this form.

W-9910-00125

Mining Claim Number. Or if work was done on other eligible mining land, show in this column the location number indicated on the claim map.	Number of Claim Units. For other mining land, list hectares.	Value of work performed on this claim or other mining land.	Value of work applied to this claim.	Value of work assigned to other mining claims.	Bank. Value of work to be distributed at a future date
eg TB 7827	16 ha	\$26,825	N/A	\$24,000	\$2,825
eg 1234567	12	0	\$24,000	0	0
eg 1234568	2	\$ 8,892	\$ 4,000	0	\$4,892
1 1149800	2	1350	\$ 800.	\$ 350.	\$ 200.
2 1149839	2 (3.2 HA.)	1050	\$ 800.	\$ 50.	\$ 200.
3 1149838	2 (3.2 HA.)	400	\$ 800.		
4					
5					
6					
7					
8					
9					
10					
11					
12					
13					
14					
15					
Column Totals	96 HA	\$ 2800. ⁰⁰	\$ 2400.	\$ 400.	\$ 400. ⁰⁰

2.19540

I, _____, do hereby certify that the above work credits are eligible under subsection 7 (1) of the Assessment Work Regulation 6/96 for assignment to contiguous claims or for application to the claim where the work was done.

Signature of Recorded Holder or Agent Authorized in Writing: Burden Pagen (AGENT) Date: JUNE 16/99

6. Instructions for cutting back credits that are not approved.

Some of the credits claimed in this declaration may be cut back. Please check (✓) in the boxes below to show how you wish to prioritize the deletion of credits:

- 1. Credits are to be cut back from the Bank first, followed by option 2 or 3 or 4 as indicated.
- 2. Credits are to be cut back starting with the claims listed last, working backwards; or
- 3. Credits are to be cut back equally over all claims listed in this declaration; or
- 4. Credits are to be cut back as prioritized on the attached appendix or as follows (describe):

PUT \$ 800.00 CREDIT ON ALL 3 NUMBERS + BANK WHATS LEFT.

RECORDED
JUN 21 1999

Note: If you have not indicated how your credits are to be deleted, credits will be cut back from the Bank first, followed by option number 2 if necessary.

For Office Use Only

Received Stamp	Deemed Approved Date	Date Notification Sent
	Date Approved	Total Value of Credit Approved
	Approved for Recording by Mining Recorder (Signature)	

0241 (03/97)

RECEIVED
JUN 21 1999
GEOSCIENCE ASSESSMENT OFFICE

W 4910-00125

Personal information collected on this form is obtained under the authority of subsection 6 (1) of the Assessment Work Regulation 8/98. Under section 8 of the Mining Act, this information is a public record. This information will be used to review the assessment work and correspond with the mining land holder. Questions about this collection should be directed to a Provincial Mining Recorder, Ministry of Northern Development and Mines, 3rd Floor, 833 Ramsey Lake Road, Sudbury, Ontario, P3E 6B5.

Work Type	Units of work Depending on the type of work, list the number of hours/days worked, metres of drilling, kilometres of grid line, number of samples, etc.	Cost Per Unit of work	Total Cost
PHYSICAL —			
MAKE TRAILS, CLEAN BEDROCK, DRILL + BLAST			
TRENCHES + CLEAN OUT.	MAN POWER		\$ 2550.
Associated Costs (e.g. supplies, mobilization and demobilization).			
EXPLOSIVES + CAPS.		250.00	\$ 250
Transportation Costs			
Food and Lodging Costs			
		2.19540	
Total Value of Assessment Work			\$ 2800.

RECEIVED
JUN 21 1999
GEOSCIENCE ASSESSMENT OFFICE

Calculations of Filing Discounts:

1. Work filed within two years of performance is claimed at 100% of the above Total Value of Assessment Work.
2. If work is filed after two years and up to five years after performance, it can only be claimed at 50% of the Total Value of Assessment Work. If this situation applies to your claim, use the calculation below:

TOTAL VALUE OF ASSESSMENT WORK x 0.50 = Total \$ value of worked claimed.

RECORDED
JUN 21 1999

Note:
- Work older than 5 years is not eligible for credit.
- A recorded holder may be required to verify expenditures claimed in this statement of costs within 45 days of a request for verification and/or correction/clarification. If verification and/or correction/clarification is not made, the Minister may reject all or part of the assessment work submitted.

Certification verifying costs:

I, Gordon Pogson (AGENT), do hereby certify, that the amounts shown are as accurate as may reasonably be determined and the costs were incurred while conducting assessment work on the lands indicated on the accompanying

Declaration of Work form as Gordon Pogson I am authorized to make this certification.
(recorded holder, agent, or state company position with signing authority)

Signature <u>Gordon Pogson (AGENT)</u>	Date JUNE 16, 1999
---	-----------------------

Geoscience Assessment Office
933 Ramsey Lake Road
6th Floor
Sudbury, Ontario
P3E 6B5

Telephone: (888) 415-9845
Fax: (877) 670-1555

December 3, 1999

MELVIN RICHARD GALBRAITH
RR#2
EMO, Ontario
P0W-1E0

Visit our website at:
www.gov.on.ca/MNDM/MINES/LANDS/mlsmnpge.htm

Dear Sir or Madam:

Submission Number: 2.19540

Status

Subject: Transaction Number(s): W9910.00125 Approval After Notice

We have reviewed your Assessment Work submission with the above noted Transaction Number(s). The attached summary page(s) indicate the results of the review. WE RECOMMEND YOU READ THIS SUMMARY FOR THE DETAILS PERTAINING TO YOUR ASSESSMENT WORK.

If the status for a transaction is a 45 Day Notice, the summary will outline the reasons for the notice, and any steps you can take to remedy deficiencies. The 90-day deemed approval provision, subsection 6(7) of the Assessment Work Regulation, will no longer be in effect for assessment work which has received a 45 Day Notice. Allowable changes to your credit distribution can be made by contacting the Geoscience Assessment Office within this 45 Day period, otherwise assessment credit will be cut back and distributed as outlined in Section #6 of the Declaration of Assessment work form.

Please note any revisions must be submitted in DUPLICATE to the Geoscience Assessment Office, by the response date on the summary.

If you have any questions regarding this correspondence, please contact LUCILLE JEROME by e-mail at lucille.jerome@ndm.gov.on.ca or by telephone at (705) 670-5858.

Yours sincerely,



ORIGINAL SIGNED BY
Blair Kite
Supervisor, Geoscience Assessment Office
Mining Lands Section

Work Report Assessment Results

Submission Number: 2.19540

Date Correspondence Sent: December 03, 1999

Assessor: LUCILLE JEROME

Transaction Number	First Claim Number	Township(s) / Area(s)	Status	Approval Date
W9910.00125	1149800	MENARY	Approval After Notice	December 03, 1999

Section:
10 Physical PTRNCH

Correspondence to:
Resident Geologist
Kenora, ON

Assessment Files Library
Sudbury, ON

Recorded Holder(s) and/or Agent(s):
Gordon Pogson
THUNDER BAY, ONTARIO, CANADA

MELVIN RICHARD GALBRAITH
EMO, Ontario

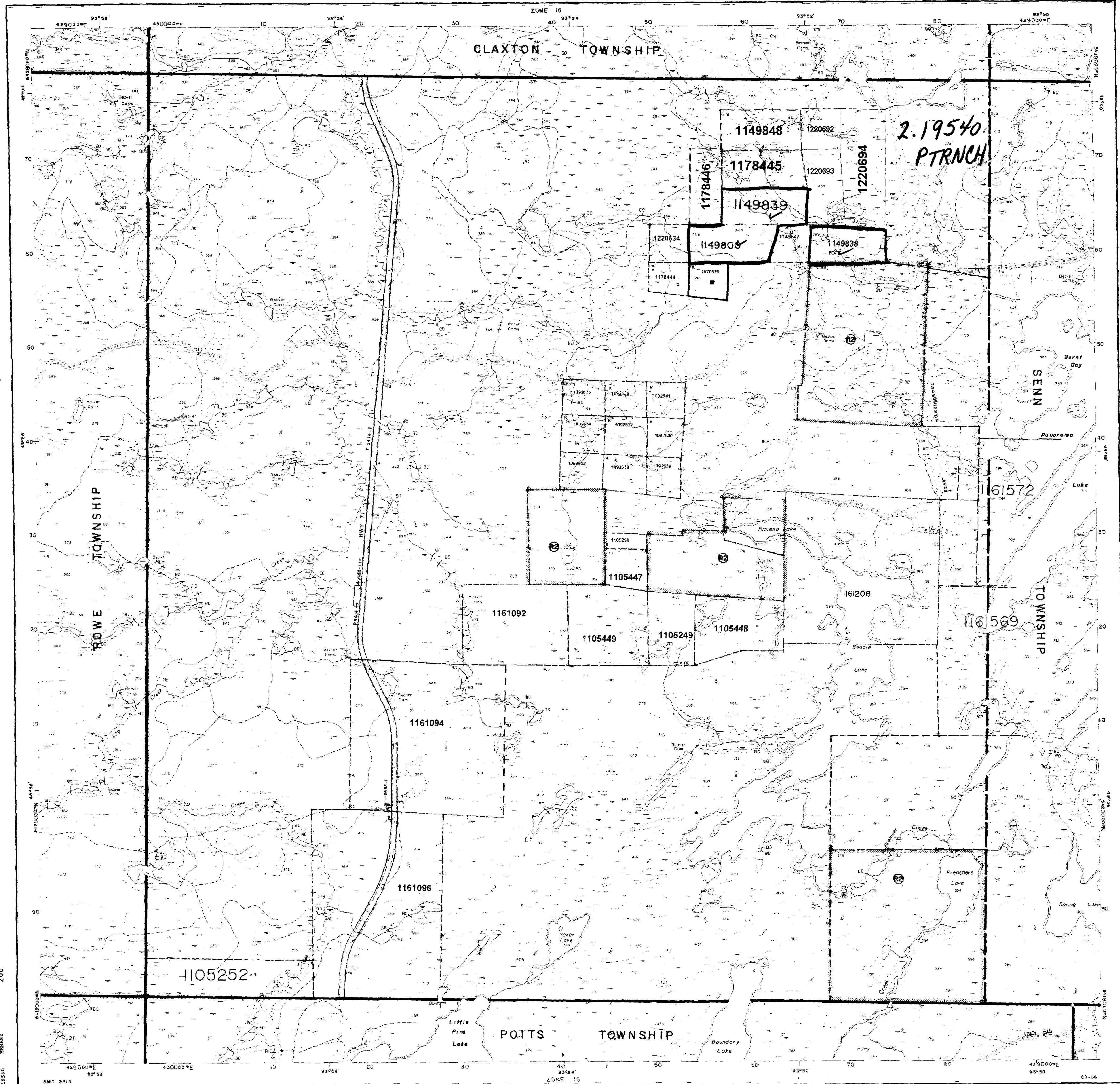

INDEX TO LAND DISPOSITION

PLAN
G-3819
TOWNSHIP

MENARY

M.N.R. ADMINISTRATIVE DISTRICT
FORT FRANCES
MINING DIVISION
KENORA
LAND TITLES/REGISTRY DIVISION
RAINY RIVER

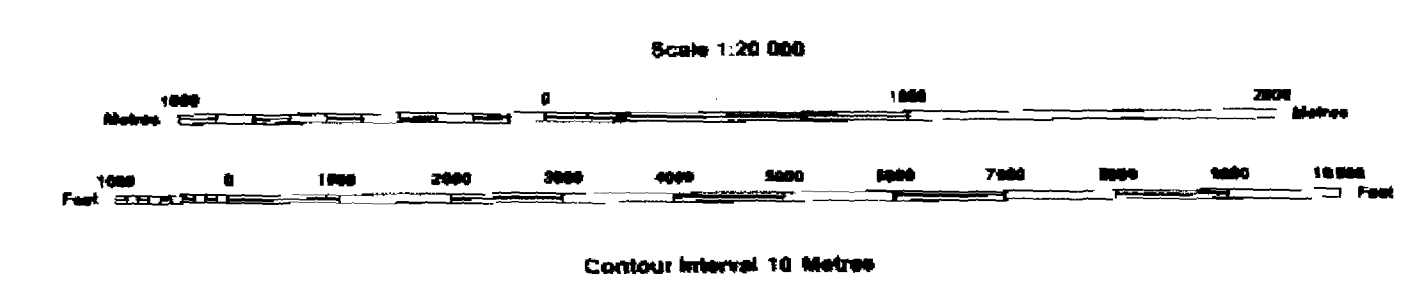

AREAS WITHDRAWN FROM DISPOSITION

MRO - Mining Rights Only
SRO - Surface Rights Only
M+S - Mining and Surface Rights

SECTION 35 O-K-14/98 14/12/98 M-S 195150

SYMBOLS

Boundary	
Township, Meridian, Baseline
Road allowance; surveyed shoreline
Lot/Concession; surveyed
unsurveyed
Parcel, surveyed
unsurveyed
Right-of-way; road
railway
utility
Reservation
Cliff, Pit, Pile
Contour
Interpolated
Approximate
Depression
Control point (horizontal)
Flooded land
Mine head frame
Pipeline (above ground)
Railway; single track
double track
abandoned
Road; highway, county, township
access
trail, push
Shoreline (original)
Transmission line
Wooded area

DISPOSITION OF CROWN LANDS

Patent	
Surface & Mining Rights
Surface Rights Only
Mining Rights Only
Lease	
Surface & Mining Rights
Surface Rights Only
Mining Rights Only
Licence of Occupation
Order-in-Council
Cancelled
Reservation
Sand & Gravel

THE INFORMATION THAT APPEARS ON THIS MAP HAS BEEN COMPILED FROM VARIOUS SOURCES, AND ACCURACY IS NOT GUARANTEED. THOSE WISHING TO STAKE MINING CLAIMS SHOULD CONSULT WITH THE MINING RECORDER, MINISTRY OF NORTHERN DEVELOPMENT AND MINES, FOR ADDITIONAL INFORMATION ON THE STATUS OF THE LANDS SHOWN HEREON.