

LITTLE TURTLE

M-2433.

31-140.

ONTO ASSESSMENT FILES



52C15SE5022 W8101-00140 LITTLE TURTLE LAKE

010

rm is

required for each type of work to be recorded.

ONTARIO W8101,140

THE MINING ACT REPORT OF WORK

To the Recorder of Kenora Rainey River Mining Division

I, Robert Lynn McMullen H 9397 name of Recorded Holder Miner's Licence

Mine Centre Ont. (Pow 1140) Post Office Address

do hereby report the performance of 84 days of Stripping & Trenching type of work Manual labour

Table with 6 columns: Claim No., Days, Claim No., Days, Claim No., Days. Includes handwritten entries like 558673, 22, 558674, 40, 558675, 22.

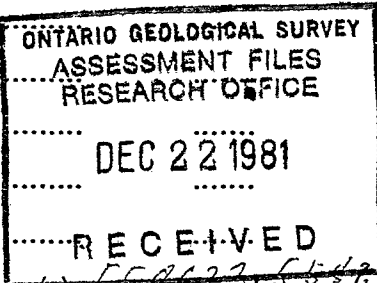

All the work was performed on Mining Claim(s) 558673, 558674 & 499774 (In the case of geological and/or geophysical survey (s) where more than 18 claims are involved attach a schedule)

READ CAREFULLY: THE FOLLOWING INFORMATION IS REQUIRED BY THE MINING RECORDER.

- For Manual Work, Stripping or Opening up of Mines, Sinking Shafts or Other Actual Mining Operations - Names and addresses of the men who performed the work and the dates and hours of their employment. For Diamond and other Core Drilling - Footage, No. and angle of holes and diameter of core. Name and address of owner or operator of drill. Dates when drilling was done. Signed core log and sketch in duplicate. For Compressed Air or Other Power Driven or Mechanical Equipment Type of drill or equipment. Names and addresses of men engaged in operating equipment and the dates and hours of their employment. For Power Stripping - Type of equipment. Name and address of owner or operator. Amount expended. Dates on which work was done. Proof of actual cost must be submitted within 30 days of recording. With each of the above types of work sketches are required to show the location and extent of the work in relation to the nearest claim post. In the case of diamond or other core drilling the sketch must be submitted in duplicate. For Geophysical, Geological, Geochemical Surveys and Expenditure Credits - the name of author of report. Covering dates of survey (linecutting & office). Type of instrument used. Total amount of expenditure. Technical reports, maps, expenditure breakdown, receipts must be filed in duplicate with the Minister within 60 days of recording. For Land Survey - the name and address of Ontario Land surveyor.

The Required Information is as Follows: (Attach a list if this space is insufficient)

Total of 84 day work. Stripping & Trenching performed by Robert L. McMullen & Mel. Gibson. Drawing attached.

Date Oct 31 1981

Robert L. McMullen Signature of Recorded Holder or Agent

The Mining Act Certificate Verifying Report of Work I, Robert Lynn McMullen Mine Centre Ont. (Pow 1140) (Post Office Address)

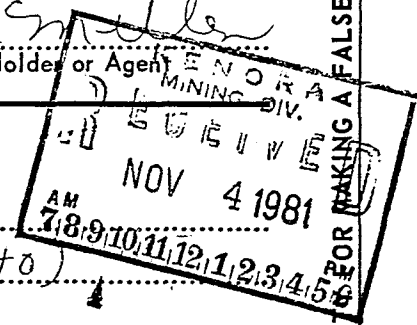

hereby certify:

- 1. That I have a personal and intimate knowledge of the facts set forth in the report of work annexed hereto, having performed the work or witnessed same during and/or after its completion. 2. That the annexed report is true.

Dated Oct 31 1981

Robert L. McMullen Signature

THE PENALTY FOR MAKING A FALSE STATEMENT IN THIS REPORT AND/OR CERTIFICATE IS \$500. OR SIX MONTHS IMPRISONMENT OR BOTH

K 558673.

Trench on 489778 approximately 20' long & 3' deep feet deep
and 200' from No 1 post, in southerly direction.

Stripper on 558674 & 558673 - 300' long &
60' from No 1 & No 4 post



52C15SE5022 W8101-00140 LITTLE TURTLE LAKE

900

TURTLE LAKE

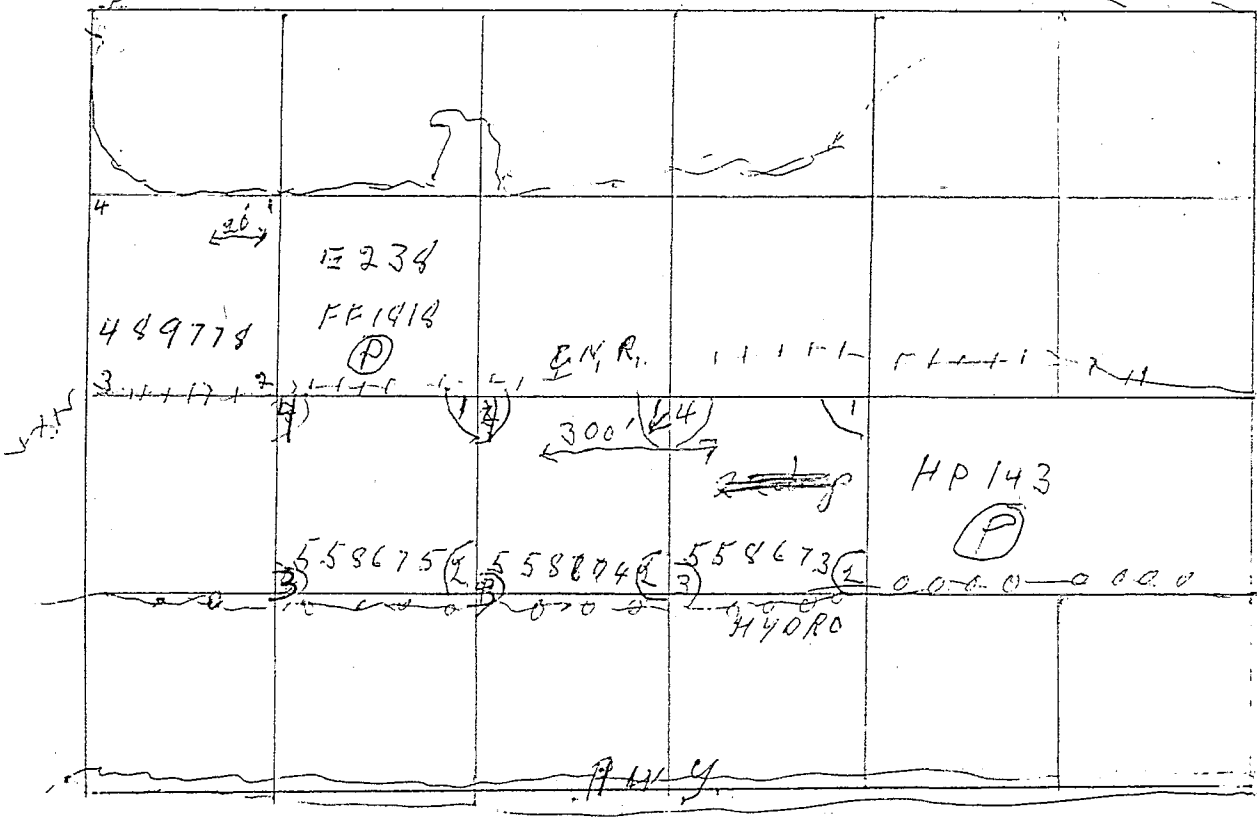

Ministry of Natural Resources
RECEIVED

NOV 04 1981

REGIONAL OFFICE KENORA

April
 Date - hrs
 4 - 6
 11 - 8
 18 - 6
 25 - 8

May
 2 - 8
 9 - 10
 16 - 8
 23 - 10
 30 - 12

June
 6 - 4
 13 - 12
 20 - 12
 27 - 8

July
 Date - hrs
 1 - 10
 2 - 8
 3 - 12
 4 - 8
 6 - 10
 7 - 10
 8 - 10
 9 - 10
 10 - 12
 11 - 8
 13 - 10
 14 - 12
 15 - 10
 16 - 12
 17 - 10
 18 - 8
 21 - 10
 22 - 12
 23 - 10
 24 - 10
 25 - 8
 27 - 12
 28 - 12
 29 - 12
 30 - 10
 31 - 12

Aug
 Date - hrs
 1 - 12
 3 - 10
 4 - 8
 5 - 12
 19 - 12
 20 - 8
 26 - 12
 27 - 10

Sept
 Date hrs
 5 - 12
 12 - 12
 26 - 12
 27 - 12

Total 84 days

Work consists of
 stripping & trenching
 & done by
 Robert L. McMillen
 & Mel Kicherson
 address
 General Delivery
 Mine Centre
 Ont.

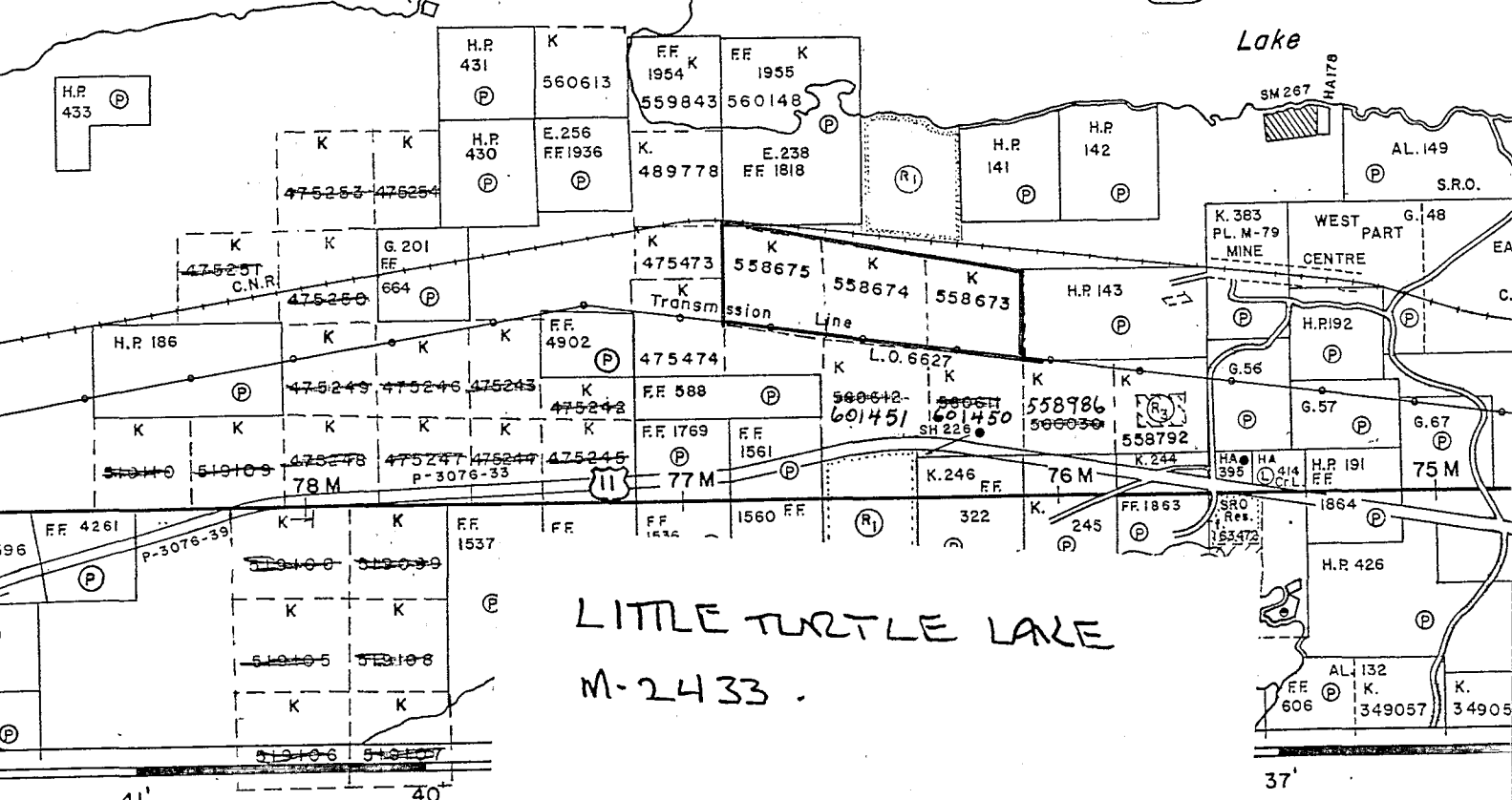
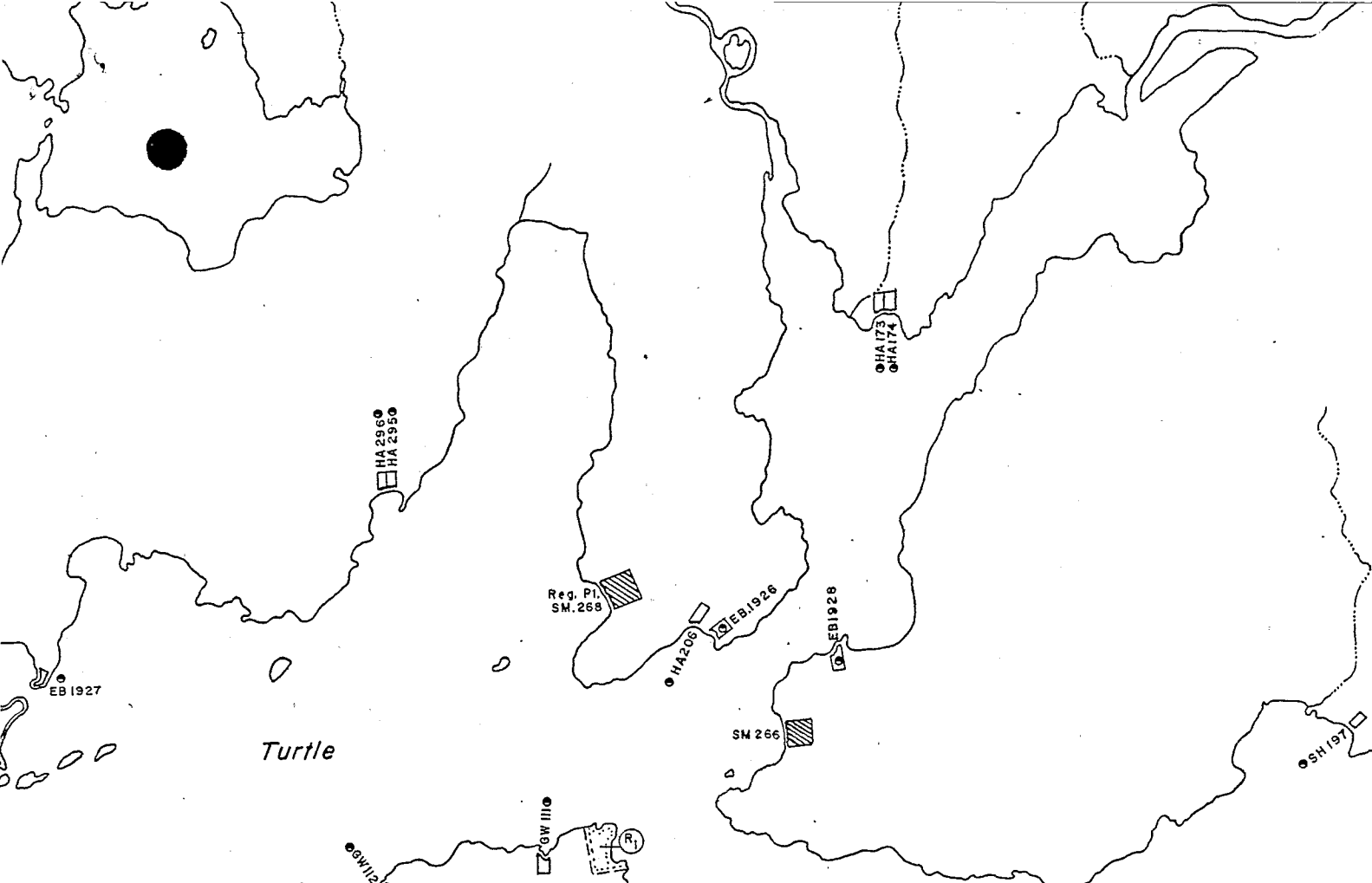

LITTLE TURTLE LAKE
M-2433

41' 40'

37'

DAD

KE M. 24