

PROSPECTING DAILY LOG

PROJECT AREA

BENNETT LAKE G2667

CLAIM - 1161435

ZONES - 50-52-54



52C16SW2001 OP93-305 HALKIRK

010

DATE

JAN 2/94

WORK PERFORMED

PROSPECTED VERY CLOSELY  
ZONES 50-52 - MARKING AREAS  
TO BE BLASTED. FOUND & MARKED  
NEW AREA ZONE 54. NO SAMPLES  
TAKEN. ZONE 50 - 2N-PIT. ZONE  
52 - CU. PIT -

LOCATION OF PROSPECTING

- AREA OUTLINED ON PREVIOUSLY  
SUBMITTED CLAIM MAP.
- DETAILED SKETCH ATTACHED.

DESCRIPTION OF SAMPLES.

NO SAMPLES TAKEN UNTIL  
WE TRENCH & BLAST.

STRIPPING AND TRENCHING DAILY LOG

<u>PROJECT AREA</u>	<u>DATE</u>	<u>WORK PERFORMED</u>
<u>BENNETT LAKE G2667</u>		
<u>CLAIM - 1161435</u>	JAN. 4/94	DRILL & BLAST ZONE 50-B CLAIM - 1161435 CENTRAL WEST PORTION OF CLAIM.
	JAN. 5/94	TRENCH & SAMPLE ZONE 50-B 1-SAMPLE # 9
	JAN. 7/94	DRILL & BLAST ZONE 50-A CLAIM - 1161435
	JAN. 8/94	TRENCH & SAMPLE ZONE 50-A 1-SAMPLE # 7
	JAN. 9/94	DRILL + BLAST ZONE 52-A CLAIM - 1161435
	JAN. 10/94	TRENCH & SAMPLE ZONE 52-A 2-SAMPLE # 6 + # 8
	JAN. 14/94	STRIPPING AREA ZONE 54 CLAIM 1161435
	JAN. 15/94	DRILL + BLAST ZONE 54
	JAN 16/94	TRENCH & SAMPLE ZONE 54 2-SAMPLES # 1 + # 2

LOCATION OF STRIPPING & TRENCHING

SKETCH ATTACHED

SKETCH OF TRENCHING & SAMPLING

SKETCH ATTACHED

DESCRIPTION OF SAMPLES

<u>SAMPLE NO.</u>	<u>TYPE OF SAMPLE</u>	<u>ROCK TYPE</u>	<u>MINERALIZATION</u>	<u>ASSAY</u>
No 7	10" CHIP	MAFIC VOLCANIC	MINOR SULPHIDE	4611 P.P.B. AU.
No. 9	12" CHIP	MAFIC VOLCANIC + CHEST GTZ STRINGERS	MINOR SULPHIDE	66 P.P.B. AU.
No. 6	12" CHIP	QUARTZ	MINOR SULPHIDE + CU.	601 P.P.B. AU.
No. 8	12" CHIP	QUARTZ	MINOR SULPHIDE + CU.	141 P.P.B. AU.
No. 1	12" CHIP	QUARTZ	MINOR SULPHIDE + CU	158 P.P.B. AU.
No. 2	12" CHIP	QUARTZ	MINOR SULPHIDE + CU.	89 P.P.B. AU.

DETAILED LOCATION MAP OF PROSPECTING  
SHOWING SAMPLE LOCATIONS

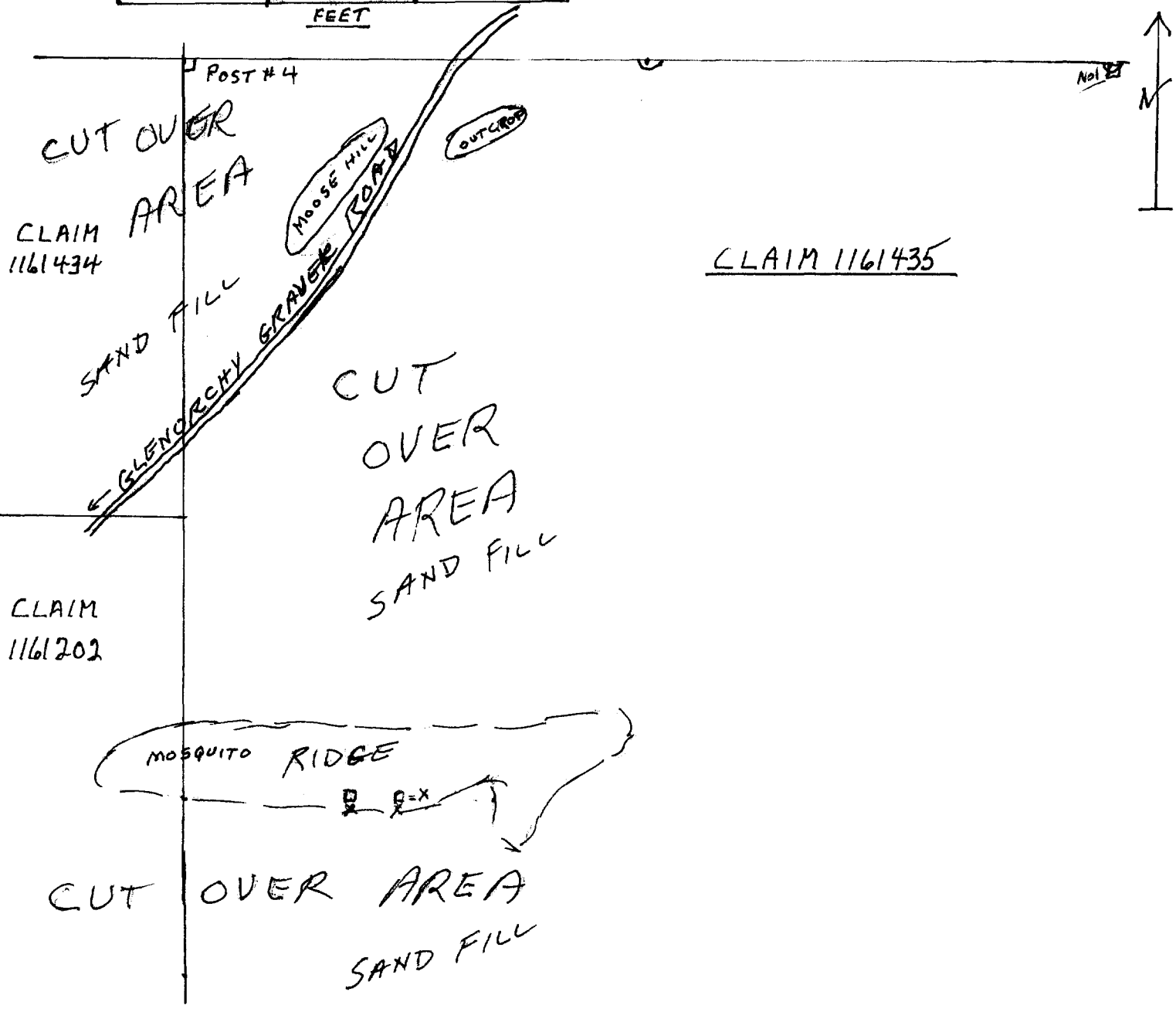
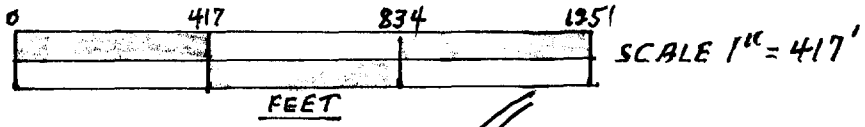

BENNETT LAKE G 2667

# LOCATION OF STRIPPING AND TRENCHING

## BENNETT LAKE G 2667

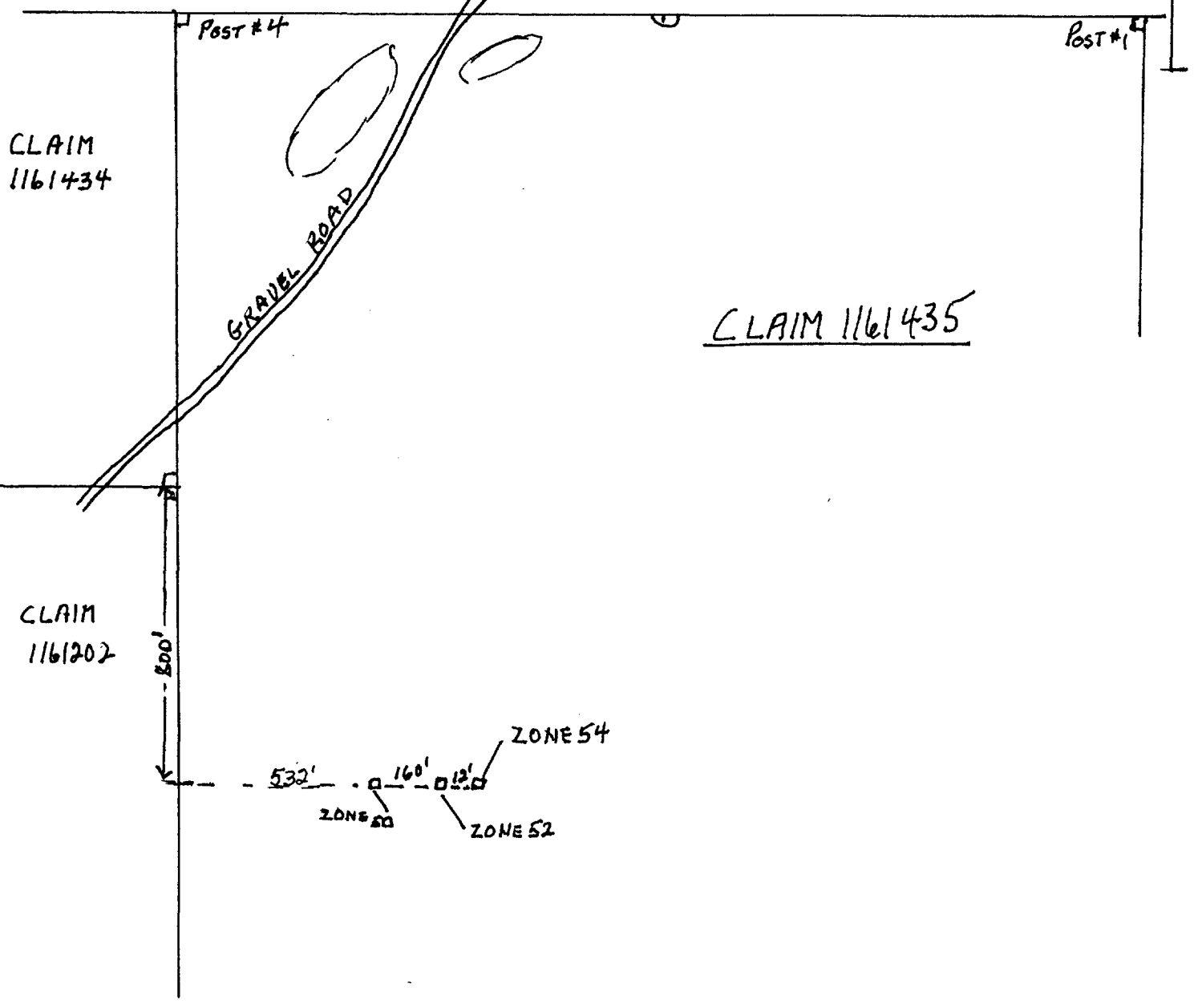
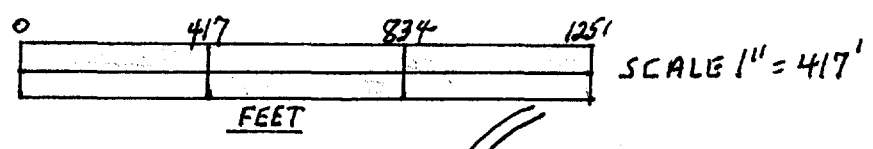

# SKETCH OF TRENCHING AND SAMPLING

BENNETT LAKE G 2667

CLAIM 1161435

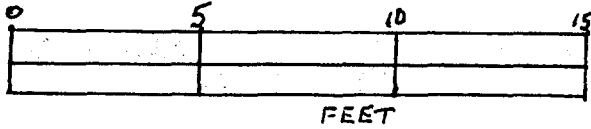

SCALE 1" = 5'

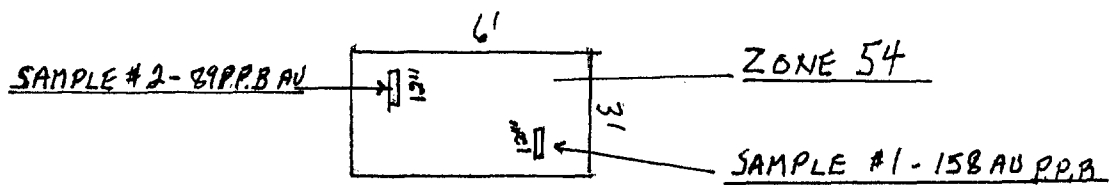
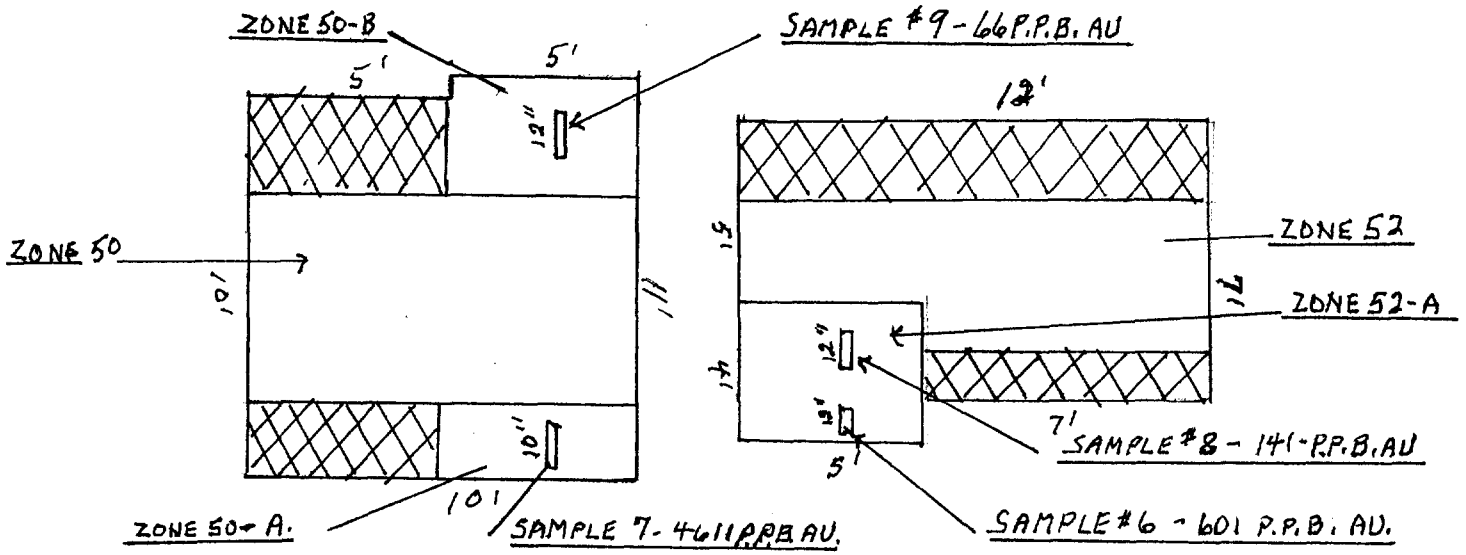

PROSPECTING DAILY LOG

<u>PROJECT AREA</u>	<u>DATE</u>	<u>WORK PERFORMED</u>
<u>BENNETT LAKE B2667</u>		
<u>CLAIM 1161514</u>	MAY 12/93	PROSPECTED SOUTH SIDE CENTURY HILL NEXT TO SULPHIDE ZONE. FEW BARREN QTZ VEINS NO SAMPLES
<u>ZONES -</u>	MAY 19/93	PROSPECTED NORTH SIDE SULPHIDE ZONE ON CENTURY HILL. FOUND NEW SULPHIDE ZONE - CHECKED & MARKED WIDTH & LENGTH - HAD TO USE SHOVEL WELL TREE'D, ZONES-73-74 SAMPLES-6-10-4

LOCATION OF PROSPECTING

— AREA OUT LINED ON PREVIOUSLY  
SUBMITTED CLAIM MAP  
— DETAILED SKETCH ATTACHED

DESCRIPTION OF SAMPLES

<u>SAMPLE NO.</u>	<u>TYPE OF SAMPLE</u>	<u>ROCK TYPE</u>	<u>MINERALIZATION</u>	<u>ASSAY'S</u>
NO. 4	GRAB	MAFIC VOLCANIC	HEAVY SULPHIDE	27 P.P.B. AU.
NO. 6	GRAB	MAFIC VOLCANIC	HEAVY SULPHIDE	1600 P.P.M BA.
NO. 10	GRAB	MAFIC VOLCANIC	HEAVY SULPHIDE	241 P.P.M ZN.

SULPHIDE COLOUR - REDDISH BROWN  
- PYRITE -  
- MEDIUM GRAIN SIZE

STRIPPING & TRENCHING DAILY LOGPROJECT AREABENNETT LAKE #2667DATEWORK PERFORMEDCLAIM 1161514ZONE 72

SEPT. 12/93

STRIPPING AREA, EAST  
CENTRAL PORTION OF  
CLAIM 1161514 - CENTURY  
HILL NEW SULPHIDE ZONE 74

SEPT. 13/93

TRENCHED + SAMPLED  
STRIP AREA, ZONE 72

SEPT 19/93

STRIPPING AREA, EAST  
CENTRAL PORTION OF  
CLAIM 1161514 - CENTURY  
HILL NEW SULPHIDE ZONE 73

SEPT. 20/93

TRENCHED + SAMPLED  
STRIP AREA ZONE 73SAMPLE NO 11LOCATION OF STRIPPING & TRENCHING

SKETCH ATTACHED

SKETCH OF TRENCHING + SAMPLING

SKETCH ATTACHED





DESCRIPTION OF SAMPLES

<u>SAMPLE NO</u>	<u>TYPE OF SAMPLE</u>	<u>ROCK TYPE</u>	<u>MINERALIZATION</u>	<u>ASSAY'S</u>
<u>NO. 11</u>	12" CHIP	MAFIC VOLCANIC	REDDISH BROWN HEAVY SULPHIDE MED GRAIN	PPM 200 CR. PPM 246 ZN.
<u>NO. 12</u>	12" CHIP	MAFIC VOLCANIC	REDDISH BROWN HEAVY SULPHIDE FINE GRAIN	PPB. 56 AU.

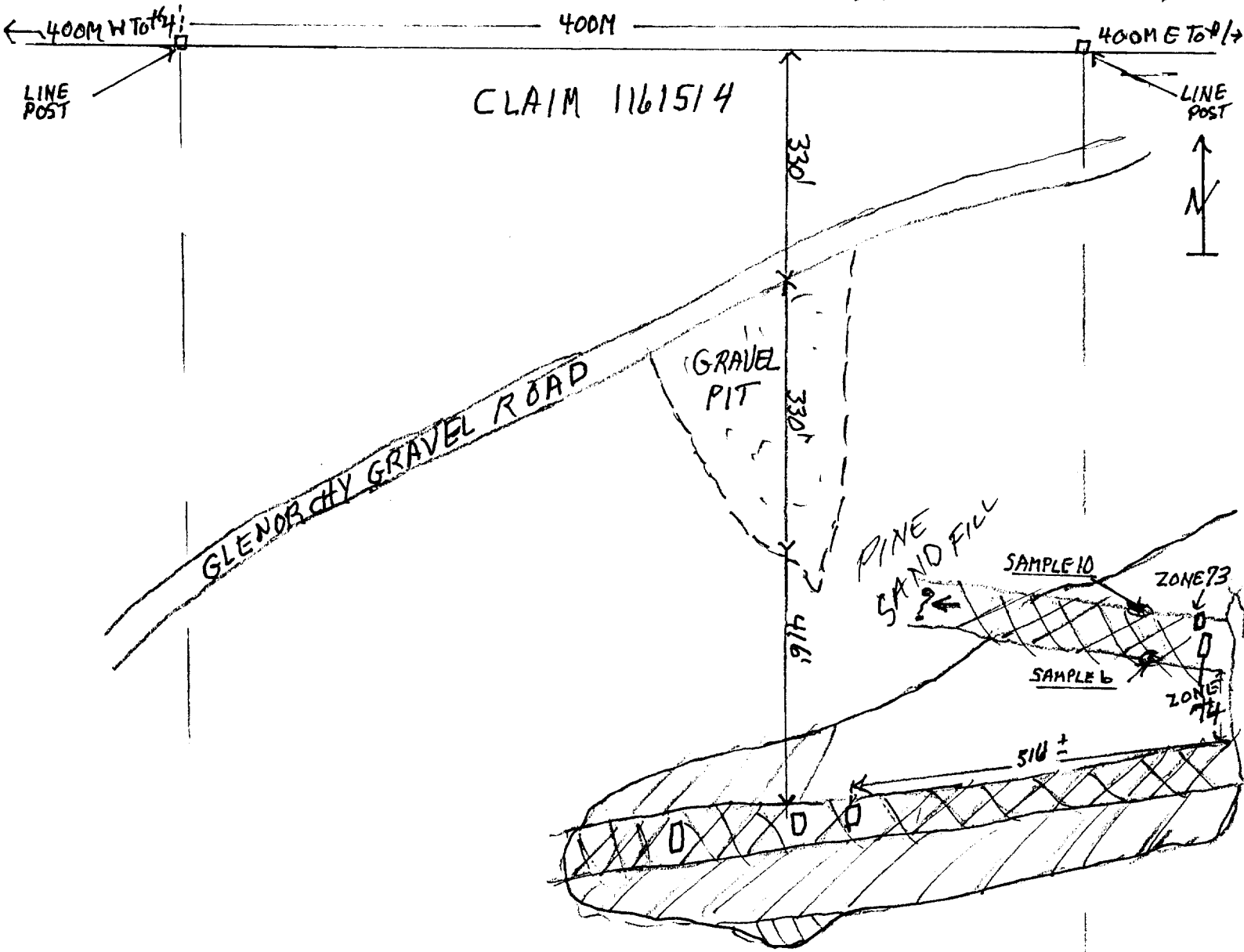
# DETAILED LOCATION MAP OF PROSPECTING SHOWING SAMPLE LOCATIONS

SCALE 1" = 220'



-  - SULPHIDE
-  - TUFF
-  - GABBRO
-  - RYOLITE



1993





# BENNETT LAKE TWP RAINY RIVER DISTRICT

## LOCATION STRIPPING & TRENCHING

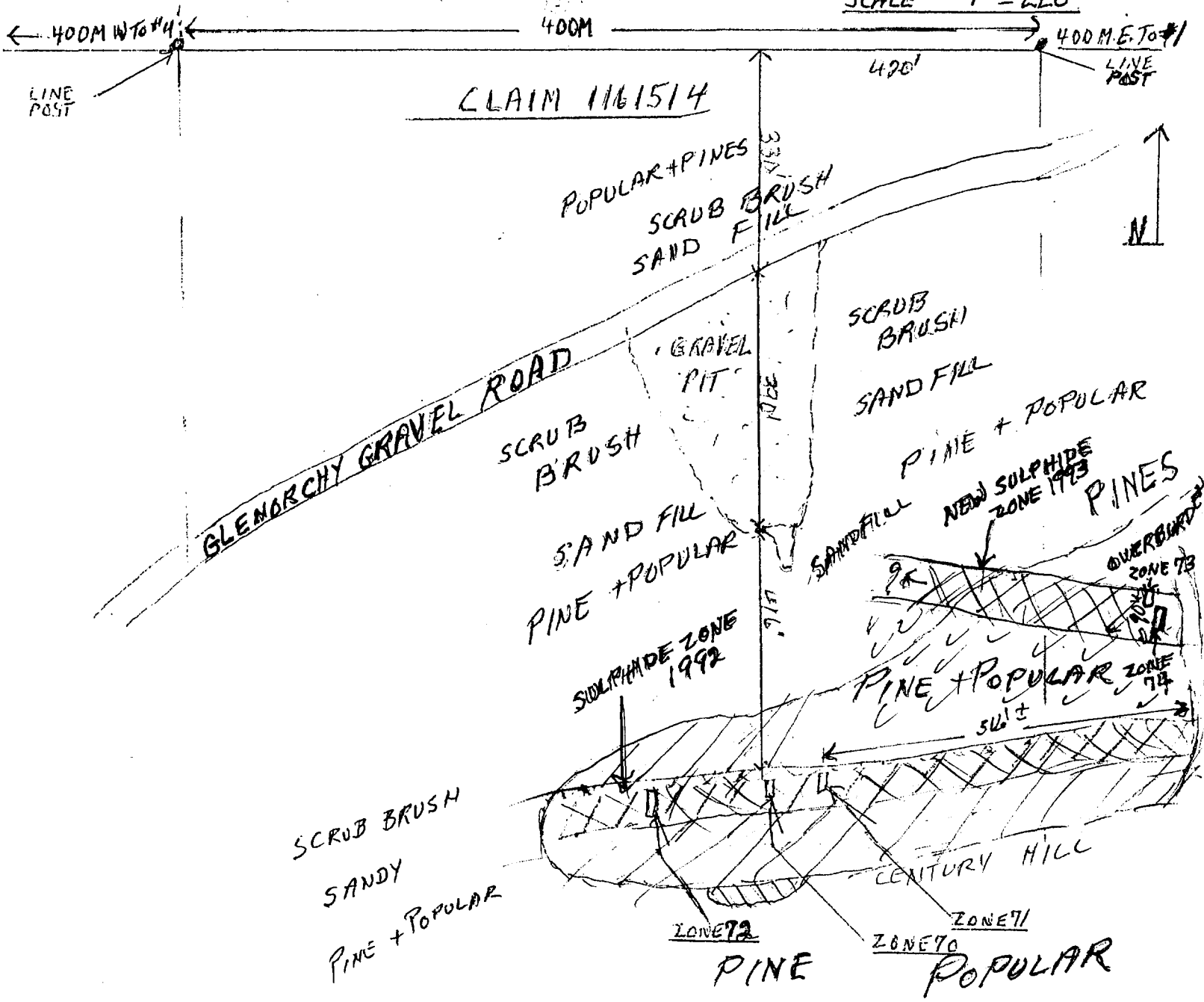
1 PACE = 26' 1" = 220'

SCALE 1" = 220'



-  - SULPHIDE ZONE
-  - TUFF
-  - GABBRO
-  - RYOLITE

# SKETCH OF TRENCHING & SAMPLING

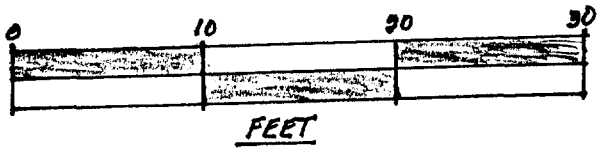

SCALE 1" = 10'



CLAIM 1161514

BENNETT LAKE G2667

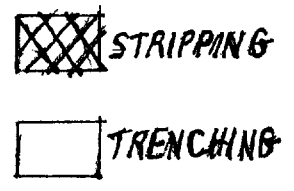
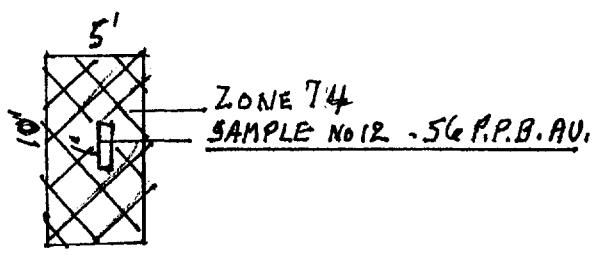
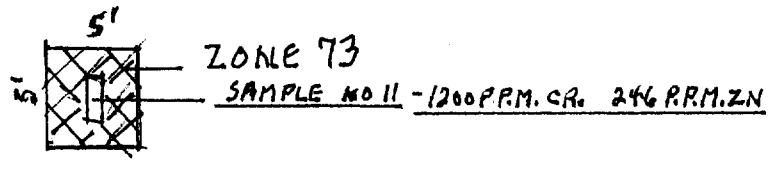

PROSPECTING DAILY LOG

<u>PROJECT AREA</u>	<u>DATE</u>	<u>WORK PERFORMED</u>
<u>BENNETT LAKE G2667</u>	JUNE 16/93	PROSPECTED W/ SHOVEL + PICK EAST LINE CLAIM 1149459 ON GOLD RIDGE WEST OF LINE - MARKED QTS. VEINS OUTCROP #1 FOR TRENCHING + SAMPLING (ZONE 29 + 30)
<u>CLAIM 1149459</u>		
<u>ZONES - ZONE 26 to 30</u>		
<u>GOLD</u>	JUNE 17 /93	PROSPECTED W/ SHOVEL + PICK EAST LINE CLAIM 1149459 ON GOLD RIDGE WEST OF LINE - FOUND + MARKED QTS. VEINS OUTCROP #2 FOR TRENCHING - BLASTING - SAMPLING (ZONE 28)
	JUNE 19 /93	PROSPECTED WITH SHOVEL + PICK EAST LINE CLAIM 1149459 ON GOLD RIDGE WEST OF LINE - FOUND + MARKED QTS. VEINS OUTCROP #2 FOR TRENCHING - BLASTING - SAMPLING (ZONE 27)
	JUNE 26 /93	PROSPECTED WITH SHOVEL + PICK EAST LINE CLAIM 1149459 ON GOLD RIDGE - FOUND + MARKED QTS. VEINS OUTCROP #4 FOR TRENCHING - BLASTING - SAMPLING (ZONE 26)

LOCATION OF PROSPECTING

- AREA OUT LINED ON CLAIM MAP  
 - DETAILED SKETCH ATTACHED

DESCRIPTION OF SAMPLES

- SAMPLES ASSAYED WITH STRIPPING + TRENCHING,

# STRIPPING & TRENCHING DAILY LOG

<u>PROJECT AREA</u>	<u>DATE</u>	<u>WORK PERFORMED</u>
<u>BENNETT LAKE #2667</u>	JULY 14 /93	STRIPPING ZONE 26 CLAIM 1149459
<u>CLAIM 1149459</u>		
<u>ZONES 26 TO 30</u>	JULY 15 /93	BLAST + SAMPLE ZONE 26 SAMPLE #1
<u>GOLD ZONE</u>	JULY 16 /93	STRIPPING ZONE 27-A CLAIM 1149459
	JULY 17 /93	BLAST + SAMPLE ZONE 27-A <u>SAMPLE #3</u>
	JULY 18 /93	STRIPPING ZONE 27-B CLAIM 1149459
	JULY 19 /93	BLAST + SAMPLE ZONE 27-B CLAIM 1149459 - <u>SAMPLE #3</u>
	JULY 20 /93	STRIPPING ZONE 28 CLAIM 1149459
	JULY 21 /93	BLAST + SAMPLE ZONE 28 CLAIM 1149459 <u>SAMPLE #2</u>
	JULY 22 /93	STRIPPING ZONE 29 CLAIM 1149459
	JULY 23 /93	BLAST + SAMPLE ZONE 29 CLAIM 1149459 <u>SAMPLE #3</u>
	JULY 24 /93	STRIPPING ZONE 30 CLAIM 1149459
	JULY 25 /93	BLAST + SAMPLE ZONE 30 CLAIM 1149459 <u>SAMPLE #4</u>

BENNETT LAKE 62667

MAP OF PROSPECTING

SHOWING SAMPLE LOCATIONS



SCALE 1" = 330'

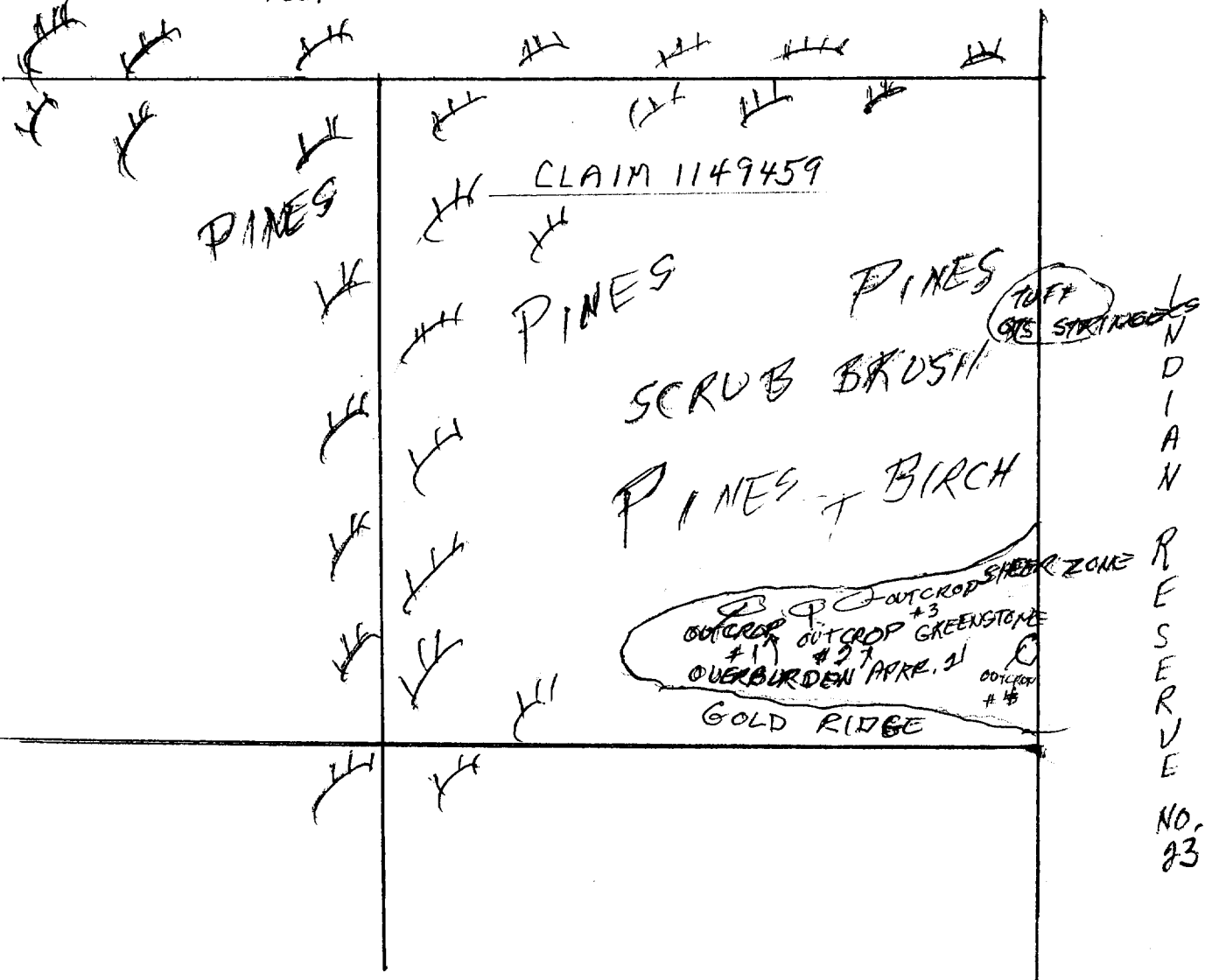
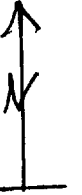

# BENNETT LAKE GALT RAINY RIVER DISTRICT

LOCATION OF STRIPPING AND TRENCHING

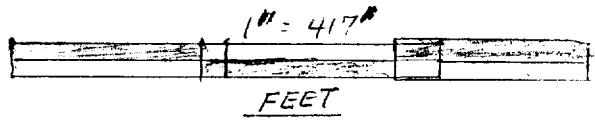

SCALE 1" = 417'

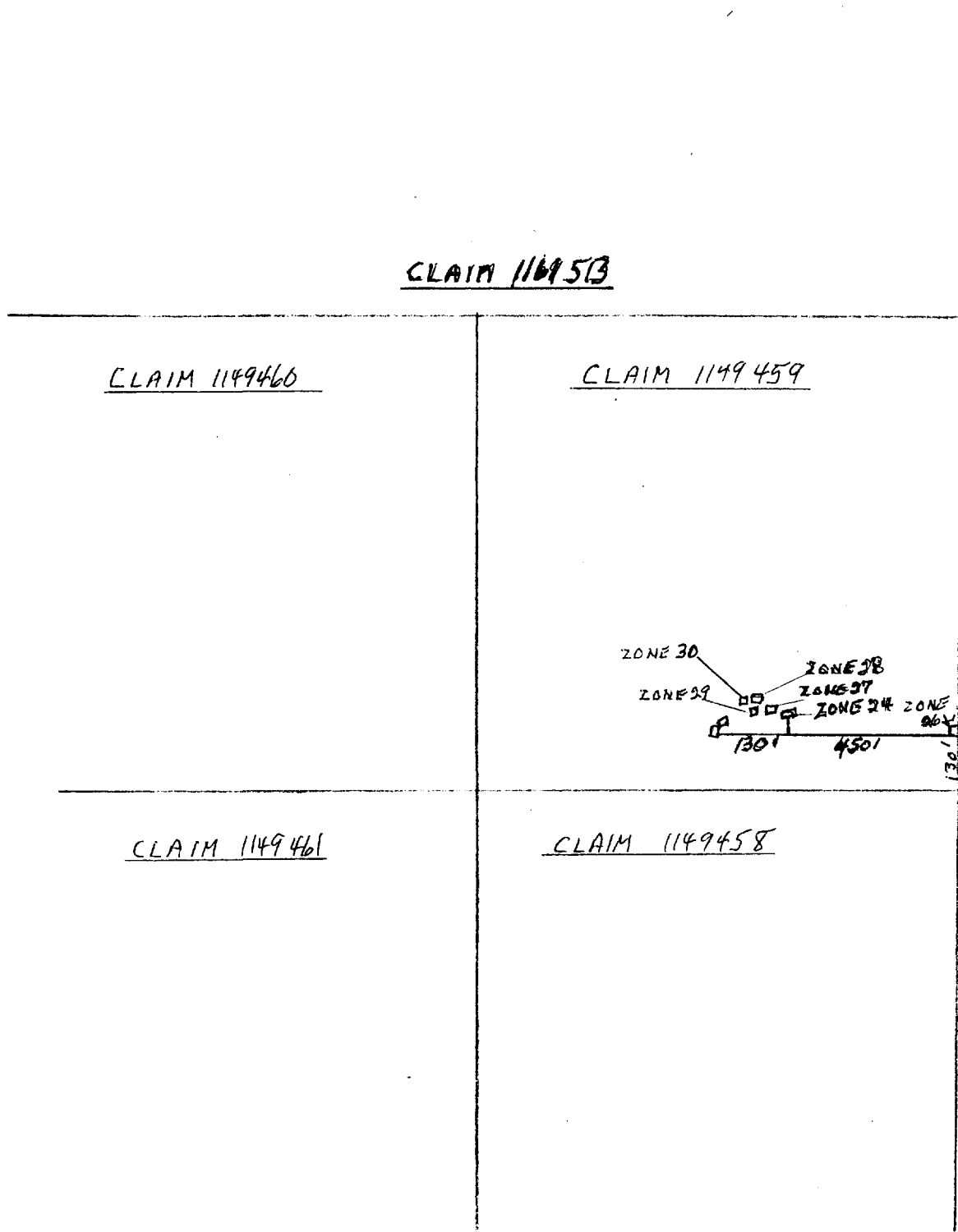

INDIAN RESERVE  
 No. 23

G 2667

BENNETT LAKE

RAINY RIVER DISTRICT

SKETCH OF STRIPPING AND TRENCHING - A.

CLAIM 1149459

SCALE 1" = 44'

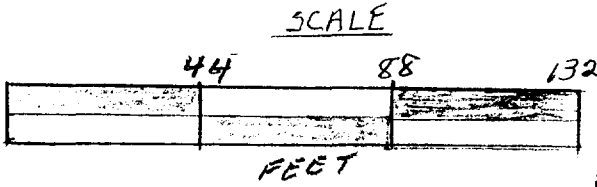

POPULAR + PINE  
SCRUB BRUSH

POPULAR + PINE  
CLAY BOTTOM

CLAY  
BOTTOM

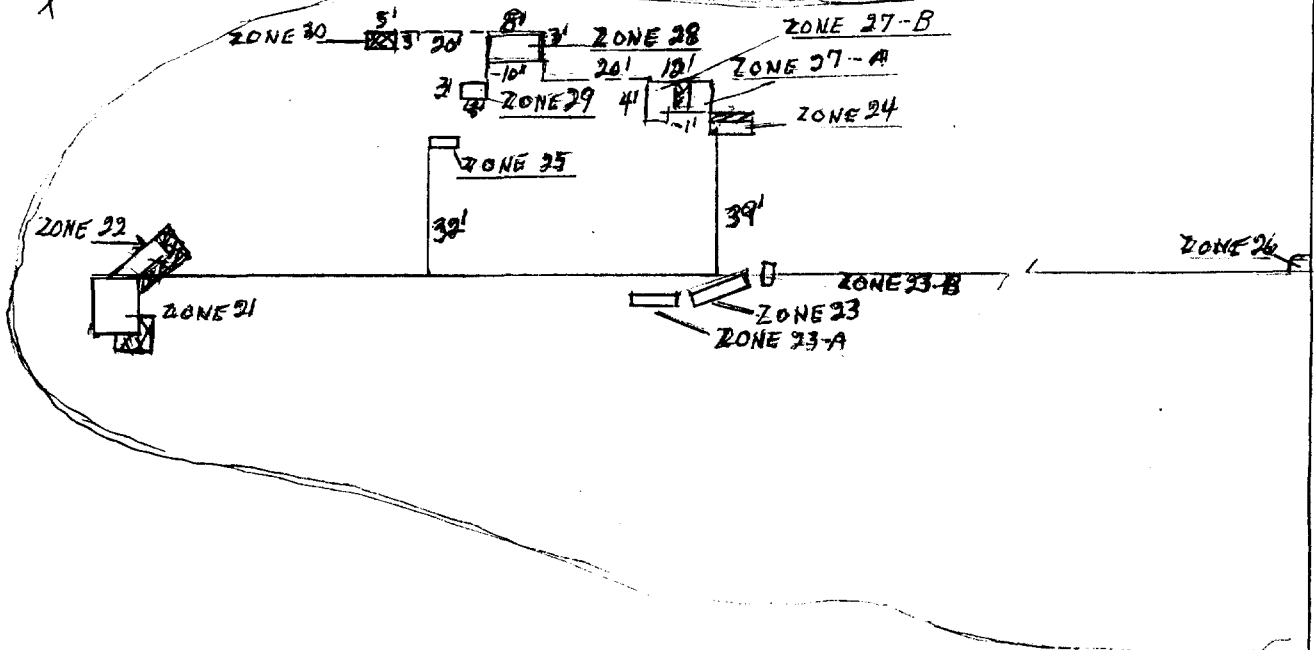

PITS NOT TO SCALE

CLAIM 114958

POST #3  
POST #4

-  STRIPPING
-  TRENCHING  
BLASTING

# BENNETT LAKE

## SKETCH OF TRENCHING & SAMPLING



SCALE 1" = 10'

CLAIM 1149459

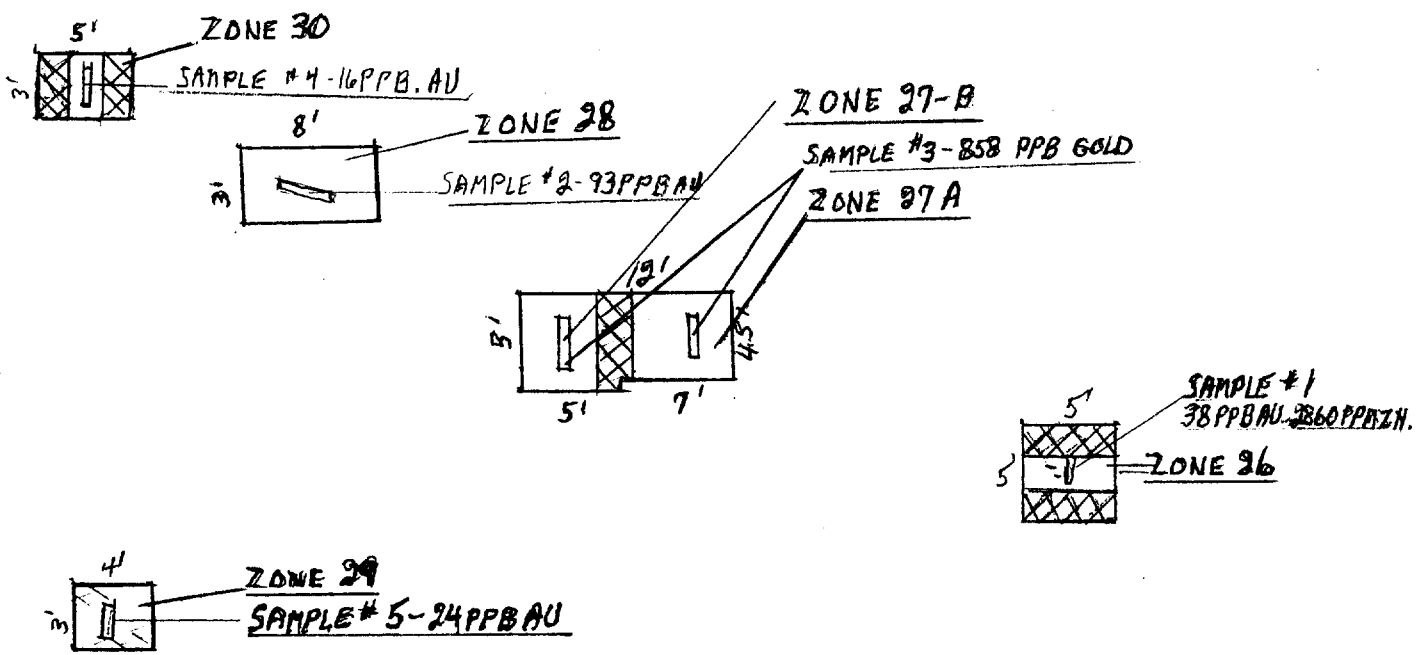
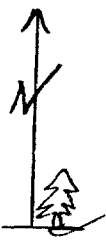

ASSAYS - PPB. BY	
ACTIVATION LABORATORIES	
WORK ORDER: 5394	
REPORT: 5289	
SAMPLE # 1	38 PPB AU 2860 PPB ZN (8" CHIP)
SAMPLE # 2	93 PPB AU (1' CHIP)
SAMPLE # 3	858 PPB AU (2 → 1' CHIP)
SAMPLE # 4	16 PPB AU - (8" CHIP)
SAMPLE # 5	24 PPB AU - (6" CHIP)

ALL SAMPLES GTZ. WITH MINOR SULPHIDES IN GREENSTONE

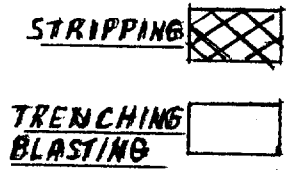



# PROSPECTING DAILY LOG

## PROJECT AREA

HALKIRK TWP. M2081

TUNNEL BAY PROJECT

CLAIM 1149457

## DATE

## WORK PERFORMED

JUNE 2/93

EXPOSE CLIFF NEXT (WEST) TO ZONE 18 WITH BACK HOE CLAIM 1149457 N.W. CORNER

JUNE 3/93

CLEAN OFF CLIFF ZONE WITH SHOVELS & PICKS.

JUNE 4/93

PROSPECTED CLIFF AREA - SAMPLE 11 -

DEC. 19/93

PROSPECTED TUNNEL BAY SHORELINE ZONE 13 AREA - 2 SAMPLES SAMPLE #6 SAMPLE #7

## LOCATION OF PROSPECTING

- AREA OUTLINED ON PREVIOUS CLAIM MAP
- DETAILED SKETCH ATTACHED

## DESCRIPTION OF SAMPLES

<u>SAMPLE NO.</u>	<u>TYPE OF SAMPLE</u>	<u>ROCK TYPE</u>	<u>MINERALIZATION</u>	<u>ASSAY'S</u>
1	GRAB	QTZ.	MINOR SULPHIDE	54 PPB. AU
6	GRAB	HORNBLEND GABBRO	MINOR SULPHIDE	7-PPB AU
9	GRAB	HORNBLEND GABBRO	MINOR SULPHIDE	10-PPB AU

# STRIPPING AND TRENCHING DAILY LOG

## PROJECT AREA

HALKIRK TWP. M2081  
TUNNEL BAY PROJECT  
CLAIM 1149457

<u>DATE</u>	<u>WORK PERFORMED</u>
JUNE 7/93	CLEAN OUT PIT (ZONE 18) CLAIM 1149457
JUNE 8/93	DRILL + BLAST PIT ZONE 18 - TO ENLARGE + DEEPEN
JUNE 9/93	TRENCH + SAMPLE PIT ZONE 18 (SAMPLE #12)
AUG 15/93	DRILL + BLAST PIT ZONE 18
AUG 16/93	TRENCH + SAMPLE PIT ZONE 18 (SAMPLE #11 + #4)
DEC. 13/93	STRIPPING CLIFF ZONE 18
DEC. 14/93	TRENCH + SAMPLE CLIFF ZONE 18 (SAMPLE #11)
DEC 16/93	DRILL + BLAST - ZONE 18
DEC. 17/93	TRENCH + SAMPLE PIT ZONE 18 - SAMPLE #9
DEC 18/93	DRILL + BLAST - ZONE 18 TRENCH + SAMPLE PIT ZONE 18 (SAMPLE #11)
DEC. 21/93	STRIPP - CLIFF ZONE 18 - SAMPLE #10

## LOCATION OF STRIPPING + TRENCHING

→ SKETCH ATTACHED

## SKETCH OF TRENCHING + SAMPLING

→ SKETCH ATTACHED

## DESCRIPTION OF SAMPLES

<u>SAMPLE NO.</u>	<u>TYPE OF SAMPLE</u>	<u>ROCK TYPE</u>	<u>MINERALIZATION</u>	<u>ASSAY</u>
12 ✓	CHIP 10"	BLACK COARSE GRAIN GABBRO	MAJOR SULPHIDES	564 PPB AU
4	CHIP 10"	QUARTZ	MEDIUM SULPHIDES	111-PPB AU
11	CHIP 12"	BLACK FINE GRAINED GABBRO	MINOR SULPHIDE	54-PPB AU
9	CHIP 10"	GREENSTONE	MINOR SULPHIDE	19-PPB AU
11	CHIP 12"	QUARTZ	MINOR SULPHIDE	239-PPB AU
10	CHIP 12"	QUARTZ	MED. SULPHIDE	13-PPB AU

# LOCATION MAP OF PROSPECTING

SHOWING SAMPLE LOCATIONS

HALKIRK TWP M2081

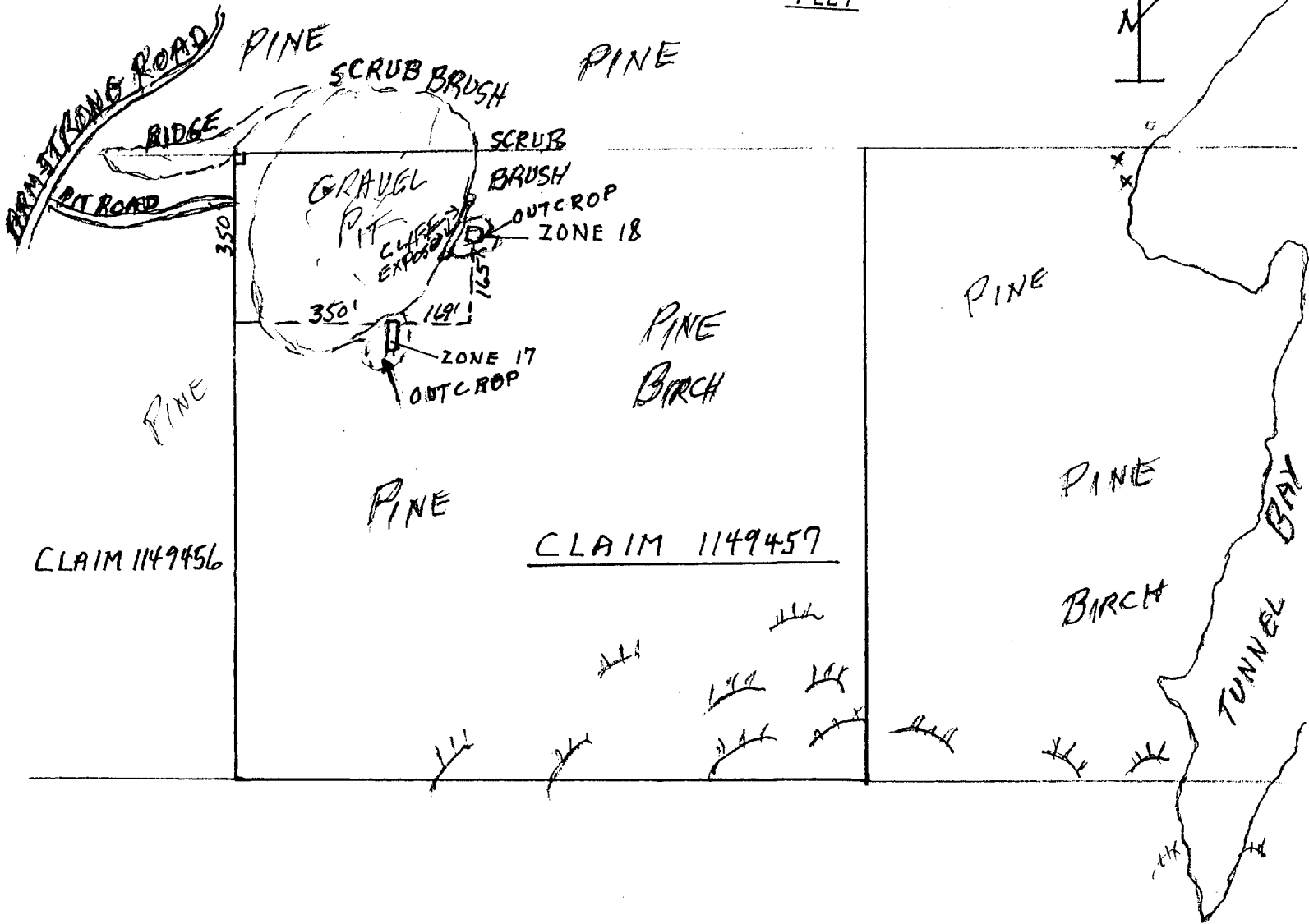

# LOCATION OF STRIPPING & TRENCHING

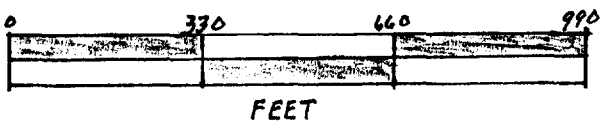

SCALE 1" = 330'

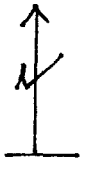

HALKIRK TWP. M2081

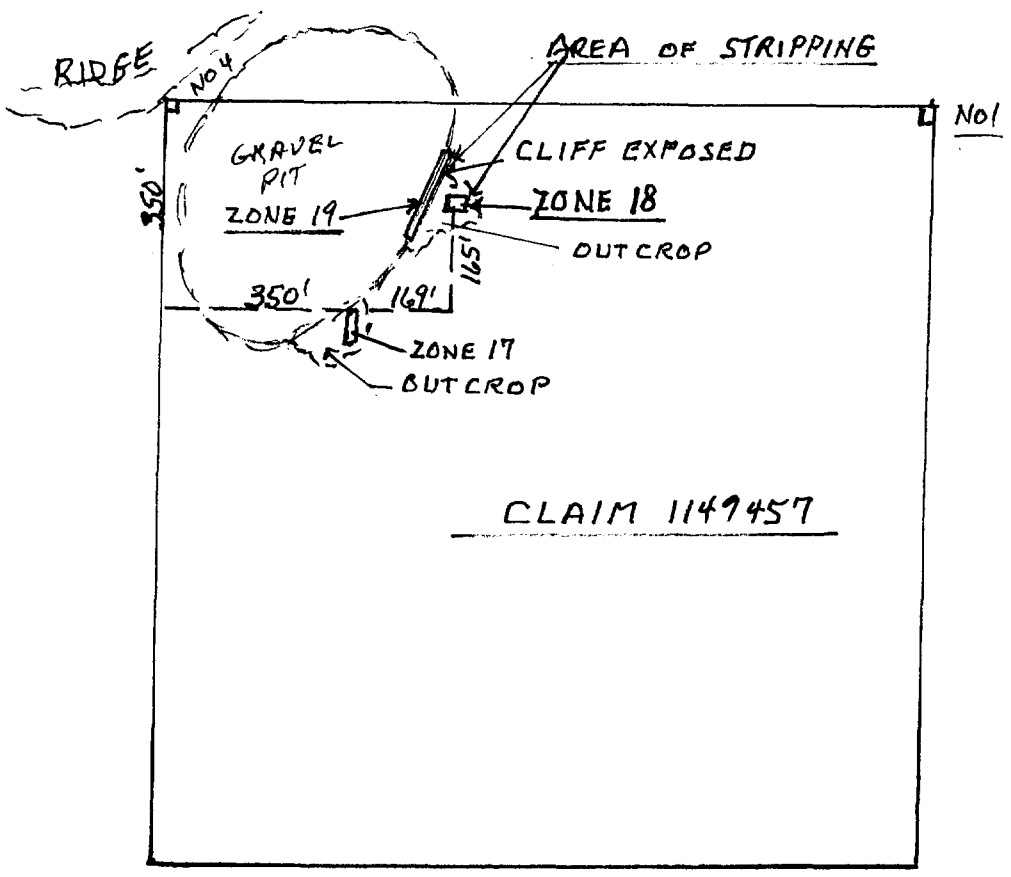

# SKETCH OF TRENCHING & SAMPLING



SCALE 1" = 10'

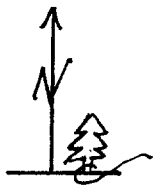

CLAIM 1149457

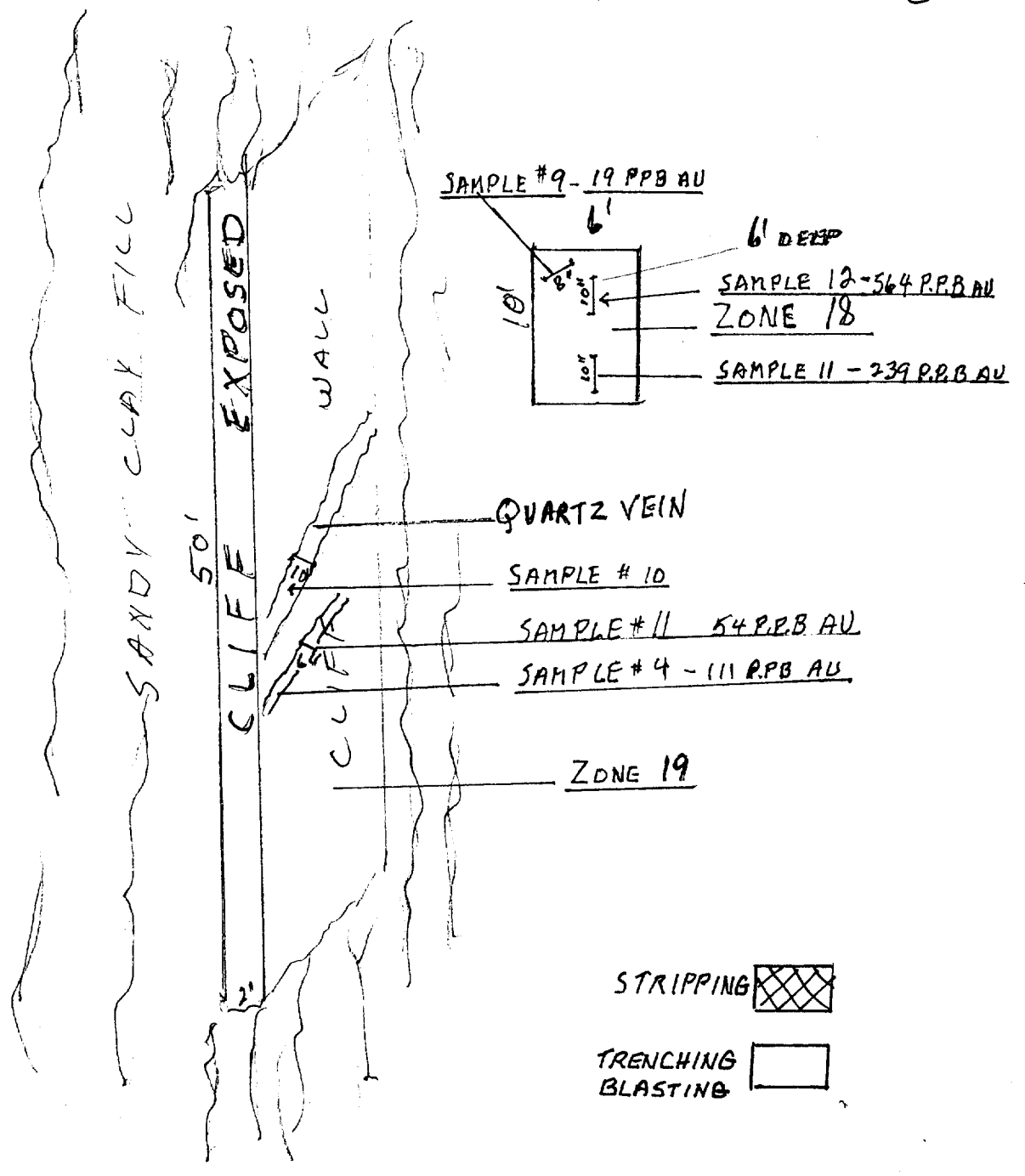

PROSPECTING DAILY LOG

PROJECT AREA

LITTLE TURTLE LAKE G1682

CLAIM 1050574 A ZONE

DATE

WORK PERFORMED

DEC. 1/93

PROSPECTED VERY CLOSELY A-ZONE RIDGE MARKING 3 AREAS TO BE BLASTED AND TRENCHED NO SAMPLES TAKEN.

LOCATION OF PROSPECTING

— AREA OUTLINED ON PREVIOUS SUBMITTED CLAIM MAP.

DESCRIPTION OF SAMPLES

NO SAMPLES TAKEN UNTIL WE TRENCH + BLAST.

STRIPPING AND TRENCHING DAILY LOGPROJECT AREALITTLE TURTLE LAKE B2682CLAIM 1050574 - A-ZONEDATEWORK PERFORMED

DEC. 4

STRIPPING AREA EAST  
CENTRAL PORTION OF  
CLAIM 1050574 - A ZONE PIT. 21

DEC. 5

DRILL + BLAST - A ZONE PIT. 21

DEC. 6

TRENCH + SAMPLE PIT - 21 SAMPLES

DEC. 8

STRIP - A-ZONE PIT - 22

DEC. 9

DRILL + BLAST - A ZONE PIT 22

DEC. 10

TRENCH + SAMPLE PIT - 22 SAMPLES

DEC. 17

STRIP - A-ZONE PIT - 23

DEC. 28

DRILL + BLAST A-ZONE PIT 23

(WEST HALF OF PIT)

DEC. 29

TRENCH + SAMPLE PIT 23 (WEST HALF)

DEC 30

DRILL + BLAST - A-ZONE PIT 23

EAST HALF OF PIT

DEC. 31

TRENCH + SAMPLE PIT 23 (EAST HALF)

SAMPLE NO 2 + NO 1LOCATION OF STRIPPING TRENCHING

SKETCH ATTACHED

SKETCH OF TRENCHING AND SAMPLING

SKETCH ATTACHED

<u>SAMPLE NO</u>	<u>TYPE OF SAMPLE</u>	<u>ROCK TYPE</u>	<u>MINERALIZATION</u>	<u>ASSAY</u>
5	CHIP (8")	QUARTZ	MINOR SULPHIDE	531000 P.P.B. AU.
7	CHIP (8")	MAFIC VOLCANIC	MINOR SULPHIDE	113 P.P.B. AU.
2	CHIP (12")	MAFIC VOLCANIC	MAJOR SULPHIDE	1423 P.P.B. AU.
3	CHIP (12")	QUARTZ	MINOR SULPHIDE + CU.	17160 P.P.B. AU.
4	CHIP (12")	QUARTZ	MINOR SULPHIDE + CU	18705 P.P.B. AU.

1993

DETAILED LOCATION MAP OF PROSPECTING  
SHOWING SAMPLE LOCATIONS.  
LITTLE TURTLE LAKE 62682

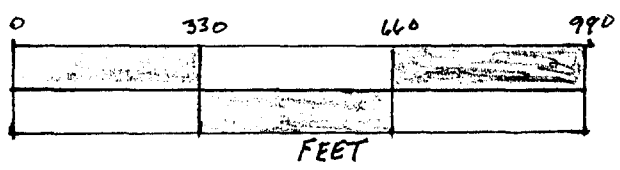

SCALE 1" = 330'

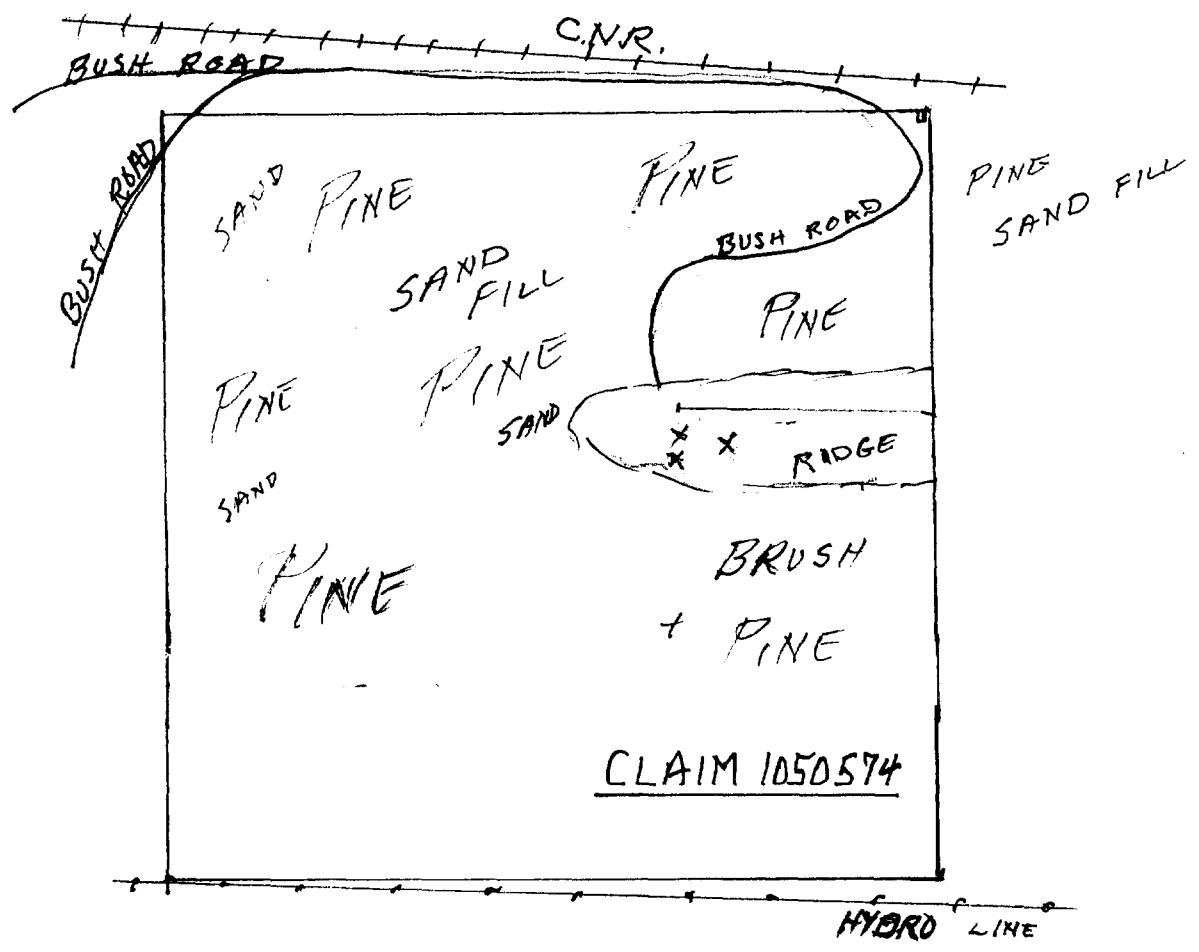



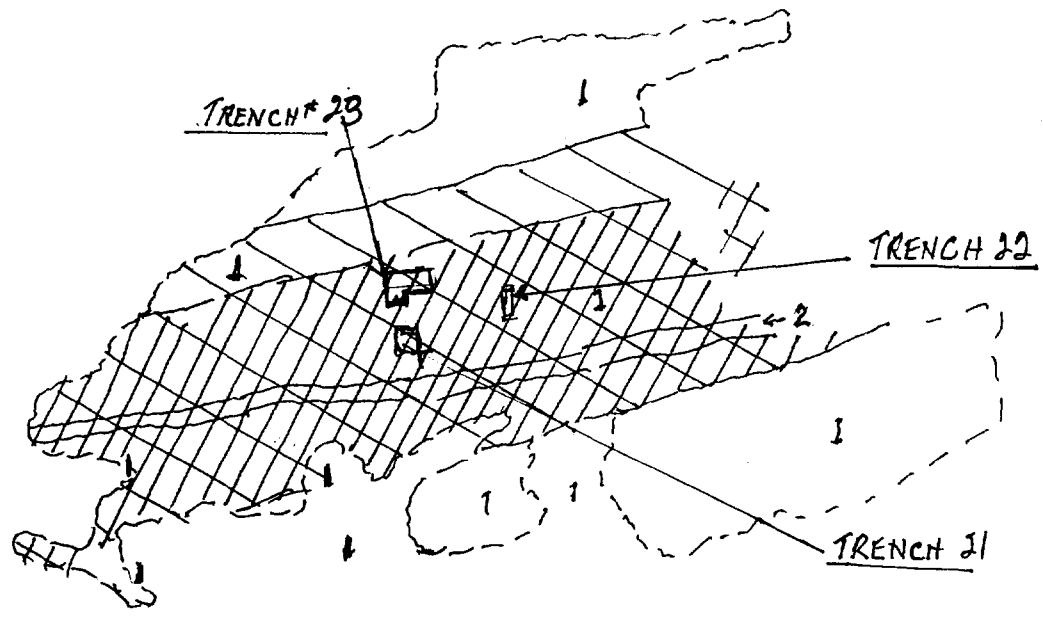

# LOCATION OF STRIPPING AND TRENCHING A ZONE



1 MAFIC VOLCANICS

2 MAFIC DYKE

-  MODERATELY TO STRONGLY FOLIATED
-  MODERATE TO STRONG IRON CARBONATE ALTERATION

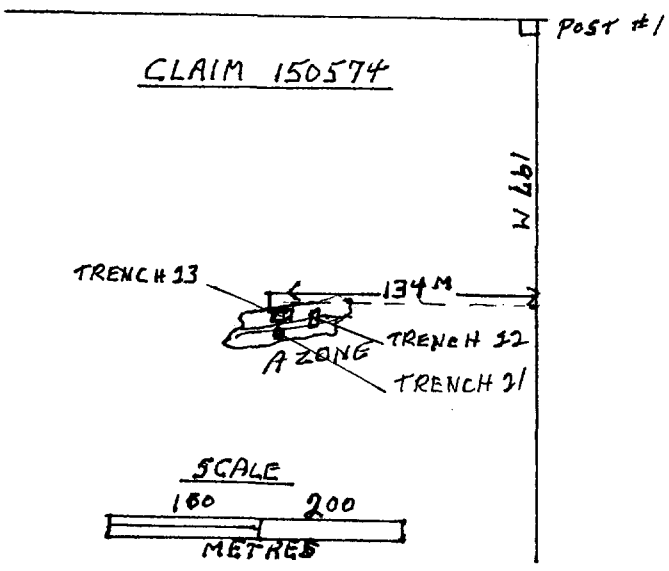
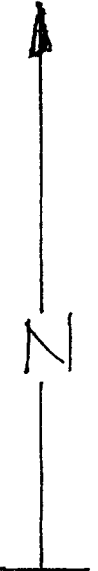
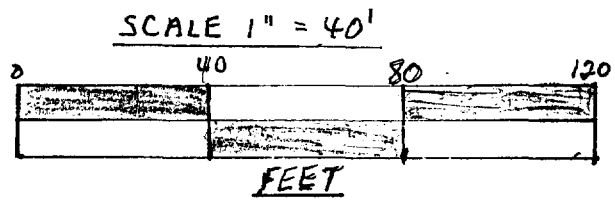

RAINY RIVER DISTRICT  
COUSINEAU  
CLAIM NO. 1050574  
TOWNSHIP - LITTLE TURTLE 6-2682  
SCALE: - 1:500

# SKETCH OF TRENCHING AND SAMPLING

LITTLE TURTLE LAKE G-2682

CLAIM 1050574

A-ZONE GOLD

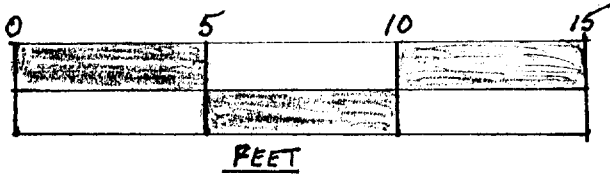

SCALE 1" = 5'

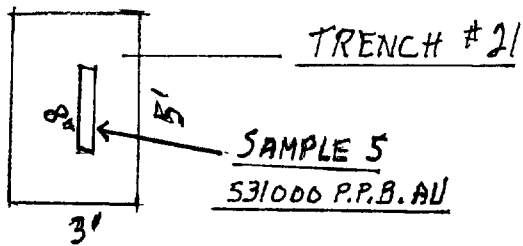
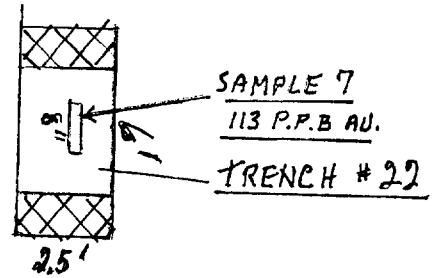
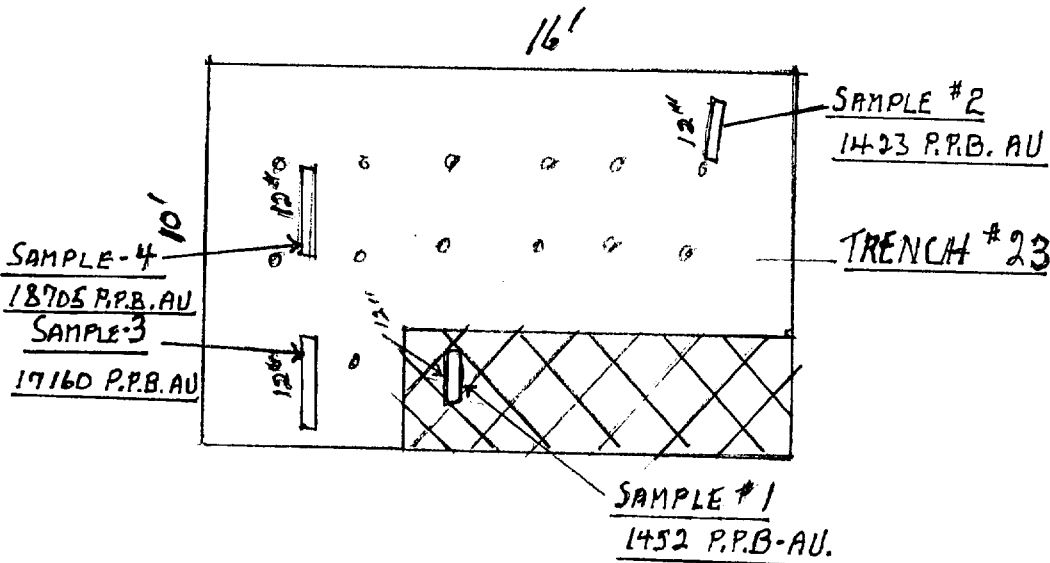

STRIPPING 

TRENCHING BLASTING 

PROSPECTING DAILY LOG

PROJECT AREA

LITTLE TURTLE LAKE 62682

CLAIM 1050815 - B ZONE

DATE

WORK PERFORMED

OCT. 16

PROSPECTED VERY CLOSELY  
B-ZONE CLAIM 1050815 -  
MARKING AREAS TO BE  
BLASTED AND TRENCHED  
NO SAMPLES TAKEN.

LOCATION OF PROSPECTING

- AREA OUTLINED ON PREVIOUSLY SUBMITTED CLAIM MAP.
- DETAILED SKETCH ATTACHED.

DESCRIPTION OF SAMPLES

NO SAMPLES TAKEN  
UNTIL WE TRENCH + BLAST.

STRIPPING + TRENCHING DAILY LOG

<u>PROJECT AREA</u>	<u>DATE</u>	<u>WORK PERFORMED</u>
LITTLE TURTLE LAKE G 2682	OCT. 17/93	DRILL + BLAST PIT 54 B-ZONE
CLAIM 1050815 - B ZONE	OCT. 18 /93	TRENCH + SAMPLE PIT 54 - (1-SAMPLE) #10
	OCT. 20/93	DRILL + BLAST - PIT-54 B-ZONE
	OCT. 21/93	TRENCH + SAMPLE PIT 54 - (1 SAMPLE) #7
	OCT. 27/93	STRIP + SAMPLE PIT # 55 - (1-SAMPLE) #8
	OCT. 29/93	DRILL + BLAST PIT 56 B-ZONE
	OCT. 30/93	STRIP + SAMPLE PIT-56 - (1SAMPLE) #9
	OCT. 31/93	DRILL + BLAST PIT-56 B-ZONE
	NOV. 1/93	STRIP + SAMPLE PIT-56 (1SAMPLE) #12
	DEC. 22/93	STRIPPING AREA PIT 57 - B-ZONE
	DEC. 23/93	DRILL + BLAST PIT 57
	DEC. 26/93	SAMPLE PIT 56 (1SAMPLE) #3 TRENCH SAMPLE PIT 57 (1SAMPLE) #5

LOCATION OF STRIPPING + TRENCHING

SKETCH ATTACHED

SKETCH OF TRENCHING + SAMPLING

SKETCH ATTACHED

DESCRIPTION OF SAMPLES

<u>SAMPLE NO</u>	<u>TYPE OF SAMPLE</u>	<u>ROCK TYPE</u>	<u>MINERALIZATION</u>	<u>ASSAY</u>
10	CHIP - 10"	QUARTZ	MINOR SULPHIDE + CU	2040 P.P.B. AU
7	CHIP - 12"	QUARTZ	MINOR SULPHIDE + CU	2060 P.P.B. AU
8	CHIP - 12"	QUARTZ	MINOR SULPHIDE + CU	3220 P.P.B. AU
9	CHIP - 10"	QUARTZ	MINOR IRON SULPHIDE	7830 P.P.B. AU
12	CHIP - 12"	QUARTZ	MINOR IRON SULPHIDE	27900 P.P.B. AU
5	CHIP - 12"	QTZ. STRINGERS IN MAFIC VOLCANIC	MINOR IRON SULPHIDE	730 P.P.B. AU
3	CHIP - 12"	QUARTZ	MINOR IRON SULPHIDE	4020 P.P.B. AU

# LOCATION OF STRIPPING & TRENCHING

## B ZONE GOLD



- 1. ANHYDLITE
- 2. MAFIC VOLCANIC WITH STRONG STRONG IRON CARBONATE ALTERATION
- ⊙ PITS + TRENCHES

- / — CONTACT - OBSERVED
- · - · CONTACT - INFERRED UNDER OVER BURDEN
- ⊕ QUARTZ VEIN

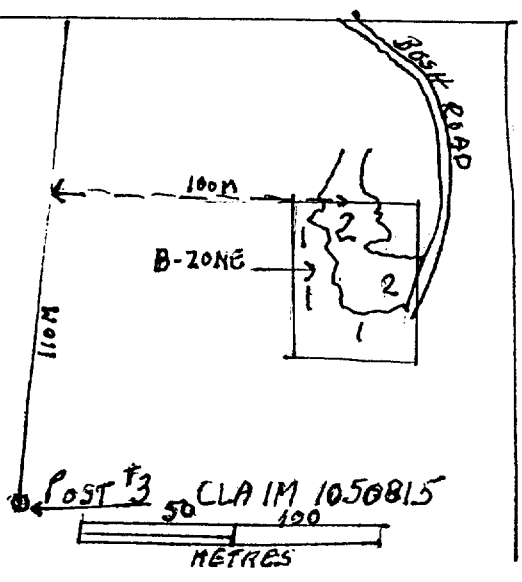
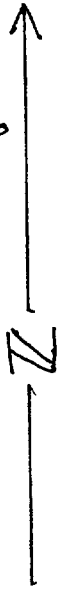
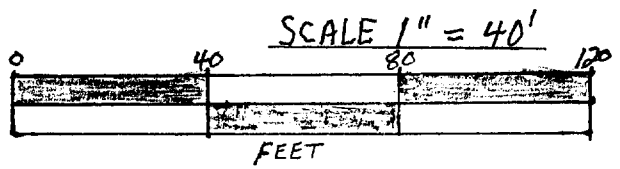

RAINY RIVER DISTRICT  
 COUSINEAU -  
 CLAIM No. 1050815  
 TOWNSHIP LITTLE TURTLE G2682

# DETAILED LOCATION MAP OF PROSPECTING SHOWING SAMPLE LOCATIONS

## LITTLE TURTLE LAKE G2682

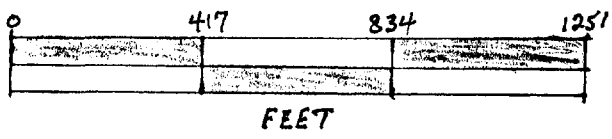

SCALE 1" = 417'

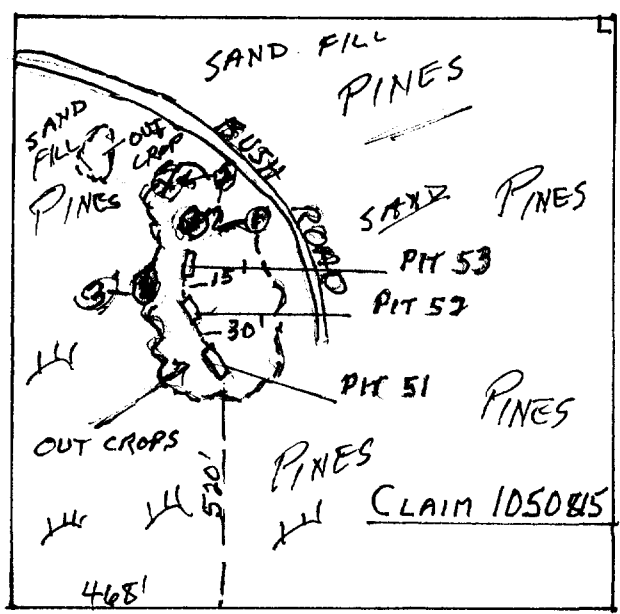

### PROSPECTING BZONE

PROJECT AREA - PROSPECTED VERY CLOSELY  
MARKING 3 NEW AREAS TO  
BE BLASTED - TRENCHED

⊗ - NEW PIT  
LOCATIONS



Activation Laboratories Ltd. Work Order: 5394 Report: 5289

JULY 27 - 1993

Sample description	AU PPB	AG PPM	AS PPM	BA PPM	BR PPM	CA %	CO PPM	CR PPM	CS PPM	FE %	HF PPM	HG PPM	IR PPB	MO PPM	NA PPM	NI PPM	RB PPM	SB PPM	SC PPM	SE PPM	SN %	SR %	TA PPM	TH PPM
1 JULY 15, CL. 1149459	38	<5	13	<100	1	<1	<5	14	<2	1.04	0.8	<1	<5	<5	1030	<50	<30	1.0	0.9	<5	<0.01	<0.05	<1	1.3
2 JULY 21 "	93	<5	5	130	2	<1	<5	14	<2	1.15	1.1	<1	<5	<5	2240	<50	31	0.5	2.3	<5	<0.01	<0.05	<1	2.0
3 JULY 19 "	858	<5	32	400	1	<1	7	16	<2	3.22	2.1	<1	<5	<5	4370	<50	42	0.8	2.9	<5	<0.01	<0.05	<1	3.8
4 JULY 25 "	16	<5	3	250	6	<1	<5	15	<2	1.00	0.9	<1	<5	<5	1280	<50	37	0.4	2.1	<5	<0.01	<0.05	<1	1.7
5 JULY 23 "	24	<5	8	390	3	<1	<5	15	<2	1.82	1.9	<1	<5	<5	4010	<50	68	0.7	4.2	<5	<0.01	<0.05	<1	3.3
6 MAY 19 - CL. 1161514	13	5	2	1600	<1	<1	<5	33	<2	1.75	6.0	<1	<5	<5	14000	120	82	0.9	5.5	<5	<0.01	<0.05	1	9.6
7	<5	<5	19	160	<1	<1	<5	31	<2	1.48	0.7	<1	<5	<5	<500	<50	<30	1.1	2.5	<5	<0.01	<0.05	<1	<0.5
8	<5	<5	4	<100	<1	1	27	44	<2	7.91	2.9	<1	<5	<5	26400	<50	<30	1.3	20	<5	<0.01	<0.05	<1	1.0
9	<5	<5	<2	<100	<1	3	6	39	<2	15.0	1.6	1	<5	7	3640	<50	<30	<0.2	4.7	<5	<0.01	<0.05	<1	2.4
10 MAY 19 - CL. 1161514	<5	<5	<2	280	<1	3	8	200	<2	1.96	2.1	<1	<5	<5	13500	<50	<30	<0.2	7.2	<5	<0.01	0.10	<1	2.3
11 AUG 16 CL. 1149457	54	<5	<2	<100	<1	<1	<5	16	<2	0.90	<0.5	<1	<5	<5	2610	<50	<30	<0.2	2.0	<5	<0.01	<0.05	<1	<0.5
12 JUNE 9 CL. 1149459	564	8	3	<100	1	<1	59	16	<2	5.05	<0.5	<1	<5	<5	<500	120	<30	<0.2	0.8	<5	<0.01	<0.05	<1	<0.5



52C16SW2001 OP93-305 HALKIRK



Activation Laboratories Ltd. Work Order: 5394 Report: 5289

JULY 27 - 1993

Sample description	U PPM	W PPM	ZN PPM	LA PPM	CE PPM	ND PPM	SM PPM	EU PPM	TB PPM	YB PPM	LU PPM	Mass g
1	<0.5	<4	2860	5	11	<5	0.6	<0.2	<0.5	0.18	<0.05	41.34
2	0.9	<4	52	10	22	8	1.3	0.4	<0.5	0.37	0.07	38.57
3	1.0	<4	52	17	39	16	2.0	0.6	<0.5	0.72	0.14	39.70
4	0.7	<4	<50	8	16	5	0.9	0.3	<0.5	0.32	0.06	40.82
5	0.9	<4	60	14	29	10	1.7	0.5	<0.5	0.79	0.13	39.58
6	2.3	13	<50	37	72	23	4.2	0.9	0.8	3.18	0.59	39.72
7	<0.5	<4	56	2	6	<5	0.6	0.4	<0.5	0.59	0.10	40.92
8	<0.5	<4	106	15	32	14	3.5	1.2	<0.5	2.18	0.42	38.17
9	0.8	<4	74	9	20	7	1.3	0.4	<0.5	0.60	0.11	45.32
10	<0.5	6	241	14	27	13	2.6	0.9	<0.5	0.86	0.17	43.92
11	<0.5	<4	<50	2	5	<5	0.3	<0.2	<0.5	0.16	<0.05	42.28
12	<0.5	5	<50	2	4	<5	0.2	<0.2	<0.5	<0.05	<0.05	44.46

NOV. 3

Activation Laboratories Ltd. Work Order: 5836 Report: 5704

NOV. 3 1993

Sample description	AU PPB	AG PPM	AS PPM	BA PPM	BR PPM	CA %	CO PPM	CR PPM	CS PPM	FE %	HF PPM	HG PPM	IR PPB	MO PPM	NA PPM	NI PPM	RB PPM	SB PPM	SC PPM	SE PPM	SN %	SR %	TA PPM	TH PPM
1	<5	<5	2	590	<1	<1	<5	<10	<2	3.64	13	<1	<5	<5	13600	<50	<30	0.7	2.0	<5	<0.01	<0.05	2	6.3
2	<5	<5	<2	130	<1	<1	<5	16	<2	0.94	2	<1	<5	<5	<500	<50	<30	0.3	1.6	<5	<0.01	<0.05	<1	1.1
3	<5	<5	4	400	<1	<1	<5	<10	<2	3.14	16	<1	<5	<5	14500	<50	37	0.9	2.0	<5	<0.01	<0.05	1	8.1
4	<5	<5	<2	270	1	<1	<5	150	<2	1.70	3	<1	<5	<5	4330	<50	<30	0.2	4.7	<5	<0.01	<0.05	<1	1.6
5	<5	<5	<2	1300	2	<1	<5	<10	<2	0.79	9	<1	<5	<5	6740	<50	81	0.2	1.7	<5	<0.01	<0.05	2	7.7
6	<5	<5	<2	1600	<1	3	13	12	3	4.85	7	<1	<5	<5	32400	93	61	<0.2	13	<5	<0.01	0.08	<1	7.2
7 OCT. 21 - CL 1050815	2060	15	47	<100	<1	<1	120	30	<2	2.99	1	<1	<5	<5	<500	140	<30	<0.2	1.8	6	<0.01	<0.05	<1	<0.5
8 OCT. 27 " "	3220	34	210	<100	<1	<1	530	15	<2	10.9	<1	1	<5	<5	<500	320	<30	<0.2	0.9	30	<0.01	<0.05	<1	<0.5
9 OCT. 30 " "	7820	<5	14	270	<1	1	60	99	<2	5.87	2	<1	<5	<5	826	150	45	0.2	12	<5	<0.01	<0.05	<1	<0.5
10 OCT. 18 " "	2040	35	110	220	<1	4	63	110	<2	8.66	2	<1	<5	<5	1300	120	64	<0.2	12	14	<0.01	<0.05	<1	<0.5
11	14	<5	<2	1100	<1	4	31	620	4	5.77	4	<1	<5	<5	29800	170	89	<0.2	19	<5	<0.01	0.08	<1	4.0
12 NOV. 1 - CL. 1050815	27900	8	28	<100	<1	<1	190	23	<2	7.07	<1	<1	<5	<5	<500	400	<30	<0.2	1.3	20	<0.01	<0.05	<1	<0.5

09  
220

810

Activation Laboratories Ltd. Work Order: 5836 Report: 5704

NOV. 3 1993

Sample description	U PPM	W PPM	ZN PPM	LA PPM	CE PPM	ND PPM	SM PPM	EU PPM	TB PPM	YB PPM	LU PPM	Mass g
1	0.9	<4	4780	46	100	54	11	2.6	2.2	14.7	2.37	29.74
2	<0.5	<4	<50	8	16	8	1.8	0.8	<0.5	1.86	0.29	35.74
3	1.7	<4	179	56	120	55	14	3.0	3.1	21.1	3.35	27.05
4	0.8	<4	62	13	28	12	3.1	1.1	0.6	3.61	0.60	31.73
5	1.8	<4	<50	55	110	55	10	1.1	2.0	13.8	2.17	30.14
6	<0.5	<4	120	54	110	41	7.5	1.9	1.1	4.43	0.73	29.04
7	<0.5	<4	52	2	4	<5	0.6	0.2	<0.5	0.35	0.07	31.13
8	<0.5	<4	176	<1	<3	<5	0.1	<0.2	<0.5	<0.05	<0.05	37.54
9	<0.5	<4	121	6	16	9	2.2	0.7	<0.5	1.45	0.27	30.50
10	<0.5	<4	280	6	15	8	2.4	1.1	0.5	1.84	0.28	31.79
11	3.4	<4	110	46	83	40	6.8	1.9	0.6	2.58	0.38	32.59
12	<0.5	<4	<50	1	<3	<5	0.4	0.4	<0.5	0.57	0.11	37.63

Activation Laboratories Ltd. Work Order: 6003 Report: 5900

DEC. 15. 1993

Sample description	AU PPB	AG PPM	AS PPM	BA PPM	BR PPM	CA %	CO PPM	CR PPM	CS PPM	FE %	HF PPM	HG PPM	IR PPB	MO PPM	NA PPM	NI PPM	RB PPM	SB PPM	SC PPM	SE PPM	SN %	SR %	TA PPM	TH PPM
1	<5	<5	<2	530	<1	<1	<5	<10	<2	2.42	20	<1	<5	<5	17100	<50	<30	0.4	2.6	<5	<0.01	<0.05	<1	9.4
2	<5	<5	8	260	<1	<1	<5	<10	<2	2.06	6.7	<1	<5	<5	4220	<50	<30	1.2	2.2	<5	<0.01	<0.05	<1	3.5
3	617	<5	2500	130	3	<1	<5	18	<2	0.98	1.0	<1	<5	<5	<500	<50	<30	<0.2	0.3	<5	<0.02	<0.05	<1	0.8
4 - A06-16-CL.1149457	111	<5	<2	110	<1	<1	<5	19	<2	0.93	0.6	<1	<5	<5	6580	<50	<30	<0.2	1.9	<5	<0.01	0.08	<1	0.7
5 DEC-6-CL. 1050574	531000	87	<2	<200	<2	<2	51	<30	<2	5.57	<1.0	<10	<20	<16	2400	<50	<30	1.5	6.1	<30	<0.20	<0.06	<1	<2
6	16	<5	<2	230	2	<1	25	69	<2	5.27	1.6	<1	<5	13	14500	<50	<30	<0.2	10	<5	0.05	<0.05	<1	<0.5
7 DEC-10-CL. 1050674	113	<5	<2	<100	<1	2	27	48	<2	5.56	4.4	<1	<5	<5	14600	<50	<30	0.5	13	<5	0.02	<0.05	<1	3.4
8	<5	<5	5	170	<1	<1	<5	11	<2	2.99	2.7	<1	<5	<5	<500	<50	<30	0.3	2.7	<5	0.03	<0.05	<1	1.3
9	11	<5	2	630	<1	<1	<5	<10	<2	3.75	20	<1	<5	<5	16300	<50	36	0.6	2.8	<5	<0.01	<0.05	2	9.4
10	<5	<5	11	460	<1	3	<5	<10	<2	4.17	20	<1	<5	<5	15800	<50	37	0.7	2.1	<5	<0.01	<0.05	2	8.5
11 SEPT-20-CL-1161514	<5	<5	2	370	<1	11	31	1200	<2	6.83	7.5	<1	<5	<5	12600	180	44	<0.2	32	<5	<0.02	0.14	<1	5.8
12 SEPT. 12-CL. 1161514	56	<5	<2	470	<1	4	16	99	<2	2.66	3.2	<1	<5	<5	54700	<50	<30	0.3	11	<5	<0.02	0.13	<1	6.9
13	25	<5	<2	<100	<1	4	8	18	<2	1.21	2.5	<1	<5	<5	68400	<51	<30	<0.2	6.4	<5	<0.03	<0.05	<1	2.3

Activation Laboratories Ltd. Work Order: 6003 Report: 5900

DEC. 15 1993

Sample description	U PPM	W PPM	ZN PPM	LA PPM	CE PPM	ND PPM	SM PPM	EU PPM	TB PPM	YB PPM	LU PPM	Mass g
1	1.7	<4	198	64	150	59	16	3.7	3.2	18.4	2.73	25.30
2	<0.5	<4	1100	23	52	22	5.7	1.9	1.2	7.14	1.01	30.16
3	<0.5	<4	190	3	12	<5	0.8	0.4	<0.5	0.83	0.12	30.03
4	<0.5	<4	<50	3	7	<5	0.4	<0.2	<0.5	0.17	<0.05	32.25
5	<10	<7	583	18	<20	<20	2.8	2.2	<1.4	8.71	0.40	26.97
6	<0.5	5	59	4	10	<5	1.1	0.4	<0.5	0.92	0.13	30.89
7	<0.5	<4	158	20	45	19	4.7	1.2	1.0	5.56	0.84	26.40
8	<0.5	<4	183	10	21	9	3.0	1.4	1.0	3.94	0.60	30.63
9	2.6	<4	584	53	130	47	14	3.4	3.5	23.5	3.40	26.94
10	1.8	<4	551	47	100	47	13	3.4	4.6	28.1	3.91	25.22
11	<0.5	28	246	59	120	50	11	3.4	1.4	3.20	0.47	29.57
12	2.2	34	<50	26	47	21	3.3	1.0	<0.5	1.17	0.18	30.96
13	<0.5	27	<50	10	18	<5	2.1	0.6	<0.5	0.79	0.12	26.18





# ACCURASSAY LABORATORIES

A DIVISION OF ASSAY LABORATORY SERVICES INC.

1070 LITHIUM DRIVE, UNIT 2  
THUNDER BAY, ONTARIO P7B 6G3  
PHONE (807) 623-6448  
FAX (807) 623-6820

Page 1

RAY COUSINEAU  
P.O. Box 33  
Fort Frances, Ontario  
P9A 3M5

January 18, 1994

Job #944013

Sample #	Customer	Gold ppb	Gold Oz/t
1			
2	1 JAN. 16/44 CLAIM 1161435	158	0.005
3	2 JAN. 14/44 " "	89	0.003
4	3 DEC. 23 CLAIM-1050815	4020	0.117
5	4	14	<0.001
6	5 MAY-19 - CLAIM-1161574	27	0.001
7	6 DEC. 19 CLAIM 1149457	7	<0.001
8	7 DEC. 19 " "	10	<0.001
9	8	26	0.001
10	9 - DEC. 17 CLAIM 1149457	19	0.001
10 Check	10 - DEC. 21 " "	12	<0.001
11	10	13	<0.001
	11 - DEC. 14 " "	239	0.007

Certified By:

*Rob Bauer*

Jan. 22, 1994

Ontario Prospectors  
Assistant Program  
Sudbury, Ont.

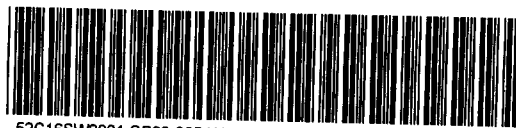

900

Gentlemen,

The 1993-94 O.P.A.P. program  
has been very encouraging in  
2 out of 3 areas.

Results Bennett Lake 50 to 54 claim 1161435.

Smoky grey quartz - felsic volcanic (seriate)  
The zone is 5 to 10' wide - 180' long open both  
ends where it is covered with heavy overburden.

Best assays 6832 P.P.M. CU, 5585 P.P.M. ZN (1992 O.P.A.P.)

The govt geologist from Kenora inspected  
this zone on the 8<sup>th</sup> Sept. 93. said if we  
could find gold near would sure help this  
zone. When widening zone 50 we found  
4611 P.P.B. gold next to zinc vein - we are very  
pleased.

RECOMENDATIONS We will widen pits to the south on zone 50  
to find the extent of this AU. zone.

Results Bennett Lake SOUT ZONES 22-25, 26-30. Claim 1149459.

Felsic tuff area with quartz veins throughout on all areas.  
Assays of up to 86g.T. AU in vertical qtz veins - 67g.T.  
in horizontal qtz. veins. (O.P.A.P. 92) Two zones on N.  
side of ridge all had traces of up to 858 P.P.B. AU.  
Thus we have found AU on all sides of this  
ridge.



RECOMMENDATIONS - Now that we have found Au. on all sides and center we will ask the resident geologist to advise us further in our work. This area is quite a puzzle and how best to solve it? We will also enlarge zone 26 to find out the extent of the Zn. (2860 P.P.H.)

RESULTS BENNETT LAKE N.E. portion of claim 1161514.  
We have now found another zone 90' wide of massive iron sulphide (see sketch) 1200 P.P.H. CR. minor Zn.

RECOMMENDATIONS - More blasting and stripping - Trenching - on new sulphide zone to get down to bed rock for assays.

RESULTS HALKIRK TWP. Tward Bay claim 1149457 - quartz schist - major sulphide area. We have deepened the pit zone 18 stripped the wall of the cliff can't seem to find where we located the gold OPAP-92 - We did a lot of work disappointed with results. Labro. samples from Tward Bay shoreline - very little gold - but were sending away for Platinum assay.

RECOMMENDATION - We will now Trench N.E. - we seem to think the Au. strikes this direction (lots of overburden)!

RESULTS LITTLE TURTLE LAKE New zone A<sup>CLAIM 1050815</sup> shear zone mafic volcanics and tuff. We found very good assays in the quartz veins which are 1 to 3" wide in stock work through the shear. Some veins have visible gold assays up to 531000 P.P.B. Au. (a prospector's dream)!

RECOMENDATIONS

The weathered shear (between 3'-4' thick) should be blasted away so we can get down to the good bed rock. We may have to hire an air track as it is hard to drill with a plegger in this type of rock.

RESULTS

LITTLE TURTLE LAKE <sup>CLAIM 1050815</sup> New B. zone. Mafic volcanic Rhyolite - Quartz veins with minor sulphide and Cu. (Veins from 1" to 1' wide) We have had many good assays as high as 7820 P.P.B.V.

RECOMENDATIONS

. Gold in mafic volcanic and iron pyrite to the north 730 T.P.B. might prove very interesting. We will prospect this area very carefully.

Yours truly

Ray Cousman

MANION LAKE AREA - G-2686

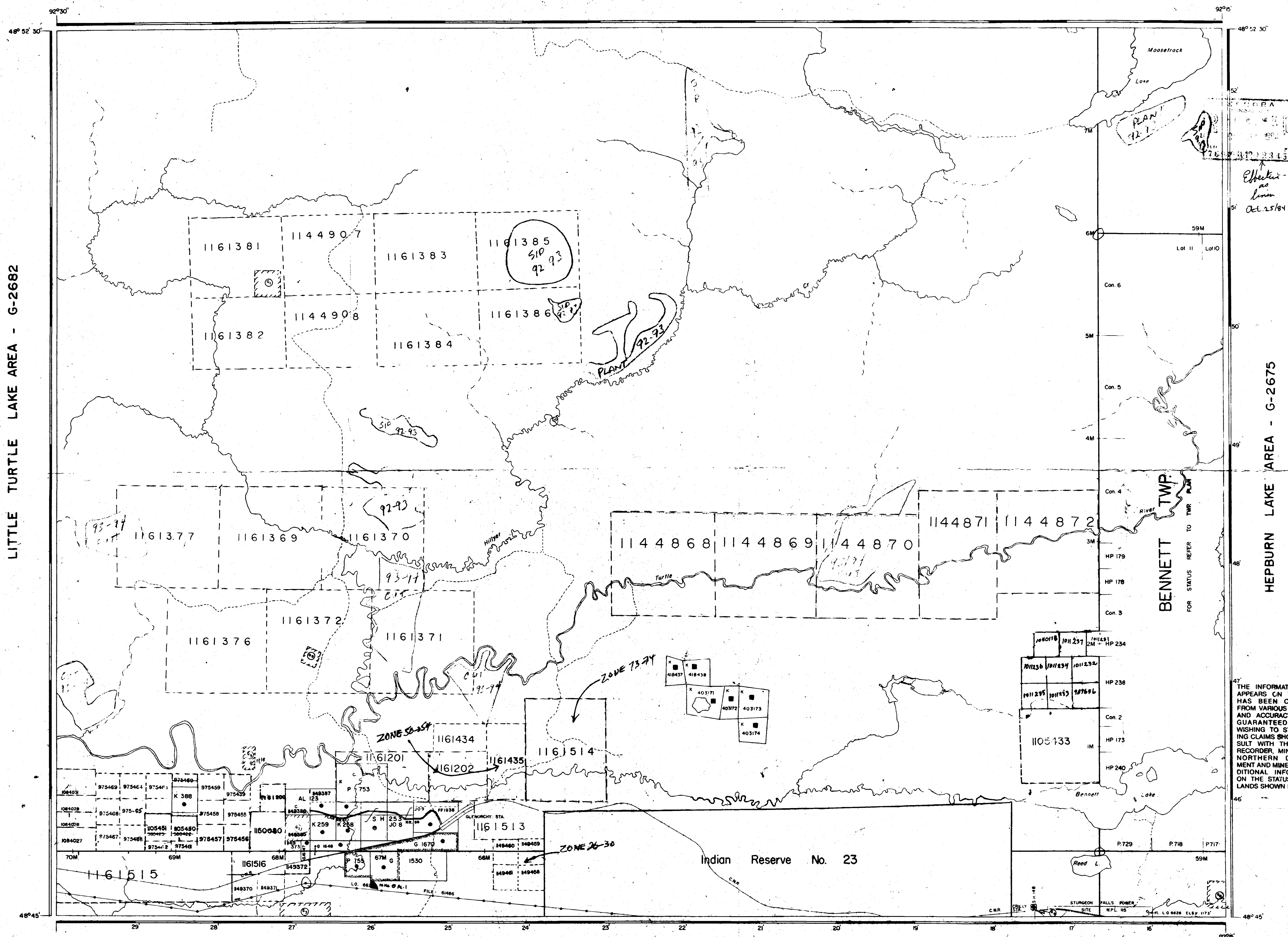

LITTLE TURTLE LAKE AREA - G-2682

HEPBURN LAKE AREA - G-2675

WILD POTATO LAKE AREA - G-2703

**LEGEND**

HIGHWAY AND ROUTE No	
OTHER ROADS	
TRAILS	
SURVEYED LINES	
TOWNSHIPS BASE LINES, ETC.	
LOTS, MINING CLAIMS, PARCELS ETC	
UNSURVEYED LINES:	
LOT LINES	
PARCEL BOUNDARY	
MINING CLAIMS ETC	
RAILWAY AND RIGHT OF WAY	
UTILITY LINES	
NON-PERENNIAL STREAM	
FLOODING OR FLOODING RIGHTS	
SUBDIVISION OR COMPOSITE PLAN	
RESERVATIONS	
ORIGINAL SHORELINE	
MARSH OR MUSKEG	
MINES	
TRAVERSE MONUMENT	

**DISPOSITION OF CROWN LANDS**

TYPE OF DOCUMENT	SYMBOL
PATENT, SURFACE & MINING RIGHTS	●
" SURFACE RIGHTS ONLY	○
" MINING RIGHTS ONLY	◐
LEASE, SURFACE & MINING RIGHTS	■
" SURFACE RIGHTS ONLY	□
" MINING RIGHTS ONLY	◑
LICENCE OF OCCUPATION	▼
ORDER IN COUNCIL	○
RESERVATION	⊙
CANCELLED	⊖
SAND & GRAVEL	⊙

NOTE: MINING RIGHTS IN PARCELS PATENTED PRIOR TO MAY 6, 1913, VESTED IN ORIGINAL PATENTEE BY THE PUBLIC LANDS ACT, R.S.O. 1970, CHAP. 300, SEC. 43, SUBSEC. 1.

**REFERENCES**

AREAS WITHDRAWN FROM DISPOSITION

M.R.O. - MINING RIGHTS ONLY  
 S.R.O. - SURFACE RIGHTS ONLY  
 M.+S. - MINING AND SURFACE RIGHTS

Description	Order No.	Date	Disposition	File

**SAND AND GRAVEL**

①	GRAVEL FILE 162718
②	M.T.C. PIT 1089 GRAVEL FILE 162718
③	M.T.C. PIT 1058
④	GRAVEL FILE 16799 vol.7
⑤	M.N.R. Gravel Reserve No 228, File 162718
⑥	M.T.C. PIT No 18-14

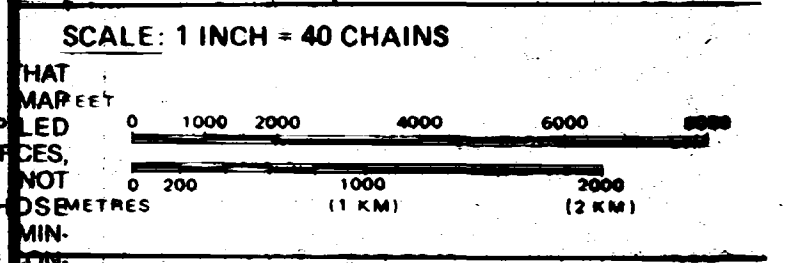

THE INFORMATION THAT APPEARS ON THIS MAP HAS BEEN COMPILED FROM VARIOUS SOURCES, AND ACCURACY IS NOT GUARANTEED. THOSE WISHING TO STAKE MINING CLAIMS SHOULD CONSULT WITH THE MINING RECORDER, MINISTRY OF AREA NORTHERN DEVELOPMENT AND MINES, FOR ADDITIONAL INFORMATION ON THE STATUS OF THE LANDS SHOWN HEREIN.

**BENNETT LAKE**

M.N.R. ADMINISTRATIVE DISTRICT  
**FORT FRANCES**  
 MINING DIVISION  
**KENORA**  
 LAND TITLES / REGISTRY DIVISION  
**RAINY RIVER**

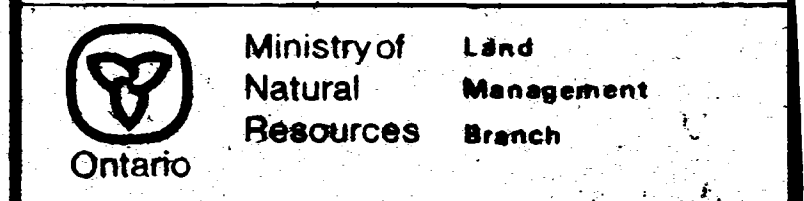

Date: FEBRUARY, 1984

Number: M-2392

**G-2667**



G2593 PORTER INLET

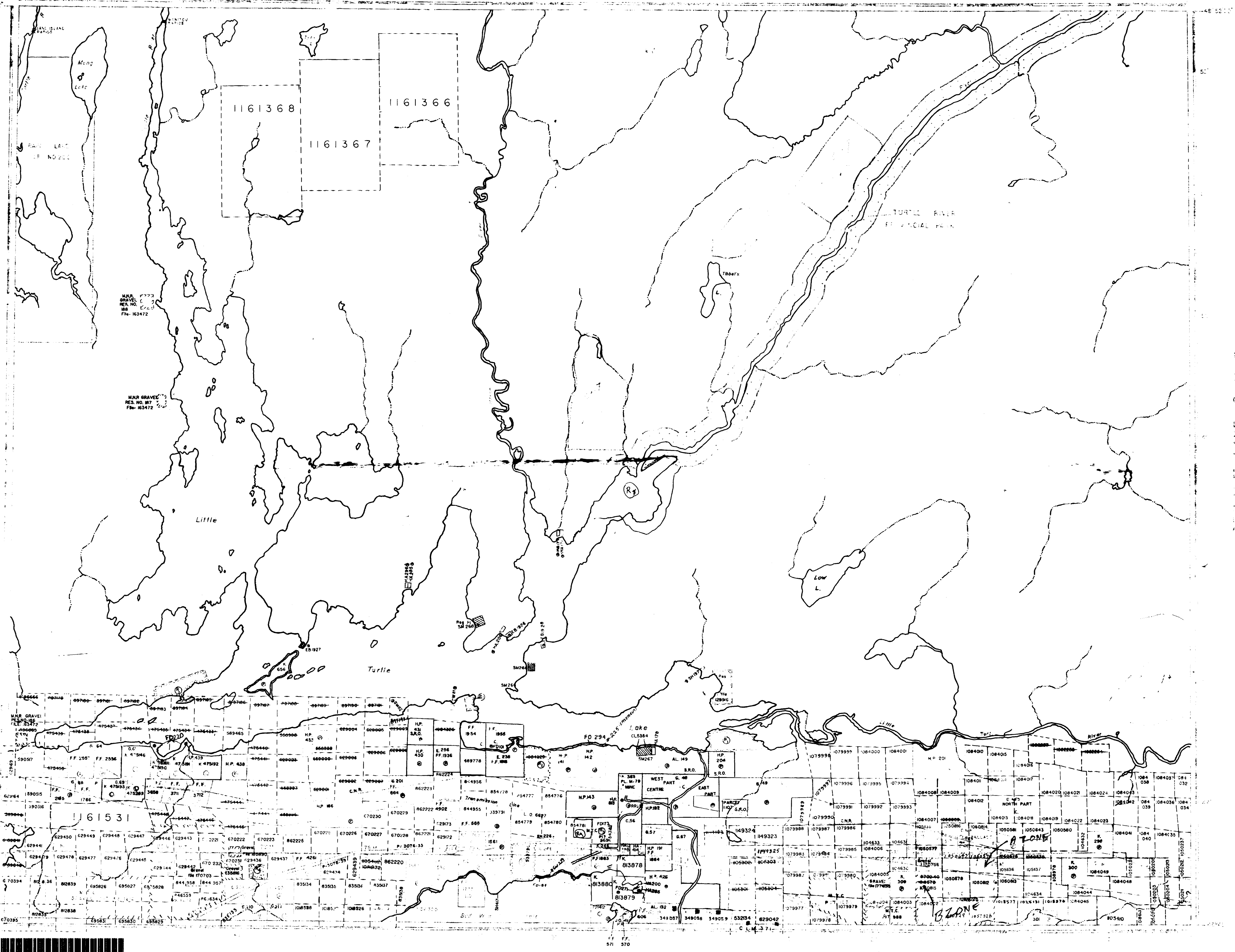

THE INFORMATION THAT APPEARS ON THIS MAP HAS BEEN COMPILED FROM VARIOUS SOURCES AND ACCURACY IS NOT GUARANTEED. THOSE WISHING TO STAKE MINING CLAIMS SHOULD CONSULT WITH THE MINING RECORDER, MINISTRY OF NORTHERN DEVELOPMENT AND MINES, FOR ADDITIONAL INFORMATION ON THE STATUS OF THE LANDS SHOWN HEREON.

LEGEND

- PATENTED LAND C
- CROWN LAND SALE C
- LEASES L
- LOCATED LAND L
- LICENSE OF OCCUPATION L
- MINING RIGHTS ONLY M.R.
- SURFACE RIGHTS ONLY S.R.
- ROADS R
- IMPROVED ROADS R
- KING'S HIGHWAY R
- RAILWAY R
- RAILWAY RIGHTS R
- RAILWAY RIGHTS RESERVE R
- RAILWAY RIGHTS R
- RAILWAY RIGHTS R

AREAS WITHDRAWN FROM DISPOSITION

M.R.O. - MINING RIGHTS ONLY  
S.R.O. - SURFACE RIGHTS ONLY  
M.F.S. - MINING AND SURFACE RIGHTS

Description	Ord. No.	Date	Disposit. in	File
Public Lands Act		7/7/67	S.R.O.	163472
			S.R.O.	67883
	W.7176	19/2/76	S.R.O.	67883
	W.8877	14/8/77	S.R.O.	3581
Park Reserve	W.73183	2/3/83	M.S.	188521
	W.20185	19/8/85	S & M.R.	
	W.R.-24-90	20/12/90	S.R.O.	
MINING ACT	W-KE-05/91	14/10/91	S&MR	
MINING ACT	W-K-25/92	14/10/92	S.R.O.	195151

SCALE 1 INCH = 4 KILOMETERS

AREA  
LITTLE TURTLE LAKE  
M.N.R. ADMINISTRATIVE DISTRICT  
FORT FRANCES  
MINING DIVISION  
KENORA  
LAND TITLES / REGISTRY DIVISION  
RAINY RIVER

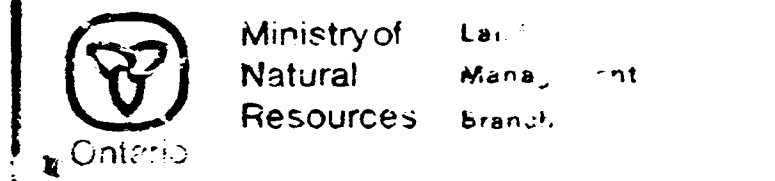

Date: MAR. 11, 1984  
Number: G-2682





NOTES

400' surface rights reservation along the shores of all lakes and rivers.

All islands in Rainy Lake WITHDRAWN FROM STAKING under Sec.39 sub.(c) of Mining Act R.S.O. 1950.

AREAS WITHDRAWN FROM DISPOSITION

- MRO - Mining Rights Only
- SRO - Surface Rights Only
- M+S - Mining and Surface Rights

Description	Order No.	Date	Disposition	File
42(RSO 1960)		9/06/69	S.R.O.	163472
PUBLIC RESERVE		1967	S.R.O.	163472
43(RSO 1970)	W55/73	6/12/73	SR&MR	176403
RE-OPENED	NWR.14/84	7/12/84		
43(RSO 1970)	W.44/75	18/08/75	S.R.O.	7461 V5
WASTE DISPOSAL	W.89/85	28/01/85	S.R.O.	
36(RSO 1960)	W.27/88	14/04/88	M+S	188555
WD-KE-10/91 NWR	JULY 11/91 SRO			

OBIKOBA LAKE M.2126

PORTER INLET M.2459

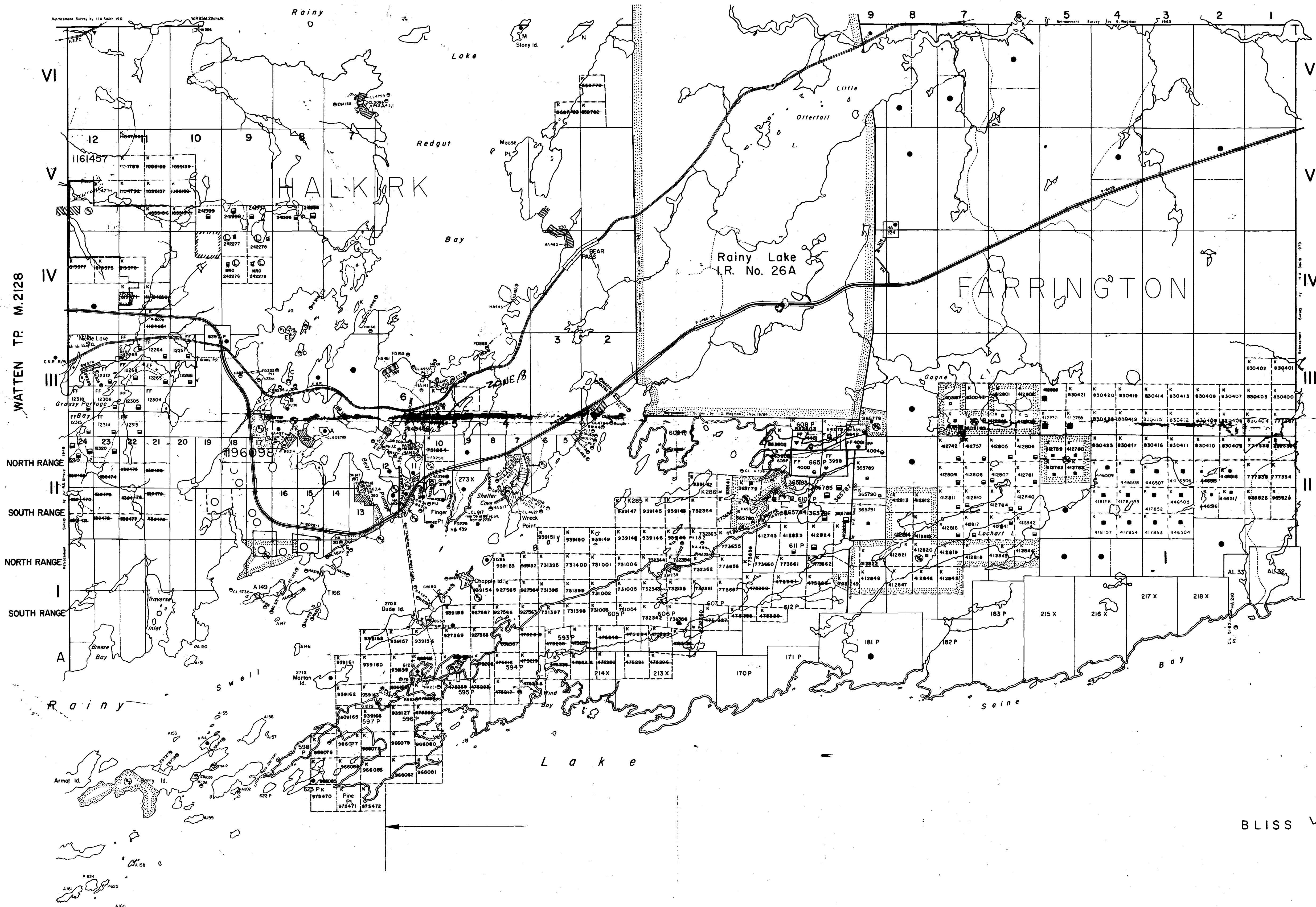

THE INFORMATION THAT APPEARS ON THIS MAP HAS BEEN COMPILED FROM VARIOUS SOURCES AND ACCURACY IS NOT GUARANTEED. THOSE WISHING TO STAKE MINING CLAIMS SHOULD CONSULT WITH THE MINING RECORDER, MINISTRY OF NORTHERN DEVELOPMENT AND MINES, FOR ADDITIONAL INFORMATION ON THE STATUS OF THE LANDS SHOWN HEREON.

EFFECTIVE DATE

LEGEND

- HIGHWAY AND ROUTE No.
- OTHER ROADS
- TRAILS
- SURVEYED LINES:
  - TOWNSHIP, BASE LINES, ETC.
  - LOTS, MINING CLAIMS, PARCELS, ETC.
- UNSURVEYED LINES:
  - LOT LINES
  - PARCEL BOUNDARY
  - MINING CLAIMS ETC.
- RAILWAY AND RIGHT OF WAY
- UTILITY LINES
- NON-PERENNIAL STREAM
- FLOODING OR FLOODING RIGHTS
- SUBDIVISION
- ORIGINAL SHORELINE
- MARSH OR MUSKEG
- MINES

DISPOSITION OF CROWN LANDS

TYPE OF DOCUMENT	SYMBOL
PATENT, SURFACE & MINING RIGHTS	
SURFACE RIGHTS ONLY	
MINING RIGHTS ONLY	
LEASE, SURFACE & MINING RIGHTS	
SURFACE RIGHTS ONLY	
MINING RIGHTS ONLY	
LICENCE OF OCCUPATION	
CROWN LAND SALE	CS
ORDER-IN-COUNCIL	OC
RESERVATION	
CANCELLED	
SAND & GRAVEL	

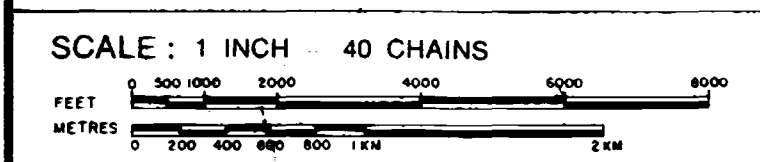

ACRES	HECTARES
40	16

TOWNSHIPS  
**HALKIRK AND FARRINGTON**  
 DISTRICT  
 RAINY RIVER  
 MINING DIVISION  
 KENORA

Ministry of Natural Resources  
 Ontario Surveys and Mapping Branch

Date: APRIL 1970  
 Plan No. G-3808  
 Whitney Block, Queen's Park, Toronto

DATE OF ISSUE  
**DEC 16 1993**  
 KENORA  
 MINING DIVISION

