

2 2 7 80

Prospecting Report on Bennett Lake Claims

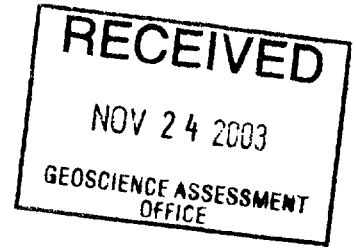

Trip to Bennett on Oct. 26/03

Kim Davis and myself made a one day trip to the Red Cedar area on Oct. 26/03. The primary purpose of the trip was recutting of a line established by Minescape in 1997. This line runs parallel to the original baseline and 200 metres south of it. The line was recut from L 9+00 E to L 17+00 E. Chaining of the line will be completed on a future trip. This line was used as a control line for prospecting to be carried out on later trips. Some short traverses were taken north and south of the line later in the day.

One sample from a trench at GPS location 553253E, 5403402N was taken. Fine disseminated sulphide was evident as well as some stringers of sulphide mineralization. The host rock is a mafic volcanic with some silicification. An additional sample from an outcrop at 552950E, 5403389N was also taken. It is mainly quartz with some feldspar. Very little sulphide is present. Only the first sample will likely be sent for assay.

The other target that I had intended to prospect was a gold occurrence found by Royal Crest at L9+00 E, 1+25 S. Time did not allow us to locate this occurrence.

Total kilometers for the trip 570 @ .40/km	\$228.00
2 man days @ \$150.00/day	\$300.00
Total expenses for assessment work	\$528.00

Trip of November 02/2003

Kim Davis and myself made a one day trip to the Red Cedar property on Nov. 2/2003. The primary purpose of the trip was continuing to reestablish the grid between L9+00 E to L16+00E and from 2+00 S to 4+50N. Work was completed on L13 E from 2+00S to 4+50N, L12 E from 2+00S to 2+00N and L11 from 2+75S to 1+50N. No time was spent as yet cutting pickets because we wanted to spend some time prospecting. Chaining and pickets will be completed in the winter.

An area between L12 and L14 and roughly 3+00N to 4+00N was prospected. Two items of some significance were found and will be sent for assay. A narrow rusty quartz vein was discovered at GPS location 553136E, 5403843N. The vein is mineralized with some sulphides, pyrite and chalcopryrite. This would be about 200 metres north of the Red Cedar trenches. Some very rusty soil was located at GPS location 553296E, 5403925N. In 1984 a new gold occurrence was discovered by Lynx Canada through a soil sample. Heavily rusted soil contained .04 Oz/ton gold.



This is on strike and about 800 metres east of my sample location. Rock in the area contained 2 to 3 percent sulphides, mainly pyrite. Two samples of the rock from the area were taken for possible assay. The rock is probably a well silicified felsic to intermediate volcanic. Similar rock exists about 650 metres away, west of the Lynx trench and was found to contain up to .15 Oz/ton gold (Royal Crest, 1988). Two additional samples were picked up from the Red Cedar trench.

Total kilometers for the trip 570@ \$.40/km	\$228.00
2 man days @ \$150.00/day	\$300.00
Total expenses	\$528.00

Trip to Bennett Nov.16/03

The purpose of the trip was to complete a trail that would be used next year to bring equipment in for stripping. The trail crosses the south portion of K989656 and follows L11 north to L2 south. Roughly following L2 south it ends at L12. It will be completed to the Red Cedar prospect, which lies about 125 metres north, on our next trip. No prospecting was done and no samples taken.

Total kilometers for the trip 570@ \$.40/km	\$228.00
2 man days @ \$150.00/day	\$300.00
Total expenses	\$528.00

Sample I.D.	Location	Value
182870	553884E, 5403905N	71 ppb (This sample from fall 2002)
182874	552950E, 5403389N	313 ppb
182875	553383E, 5403928N	62 ppb
182876	553296E, 5403925N	21 ppb
182878	553136E, 5403843N	10 ppb

Richard Angove E30099



Kim Davis 1001436



1011232

1011229

390

AREA
PROSPECTED

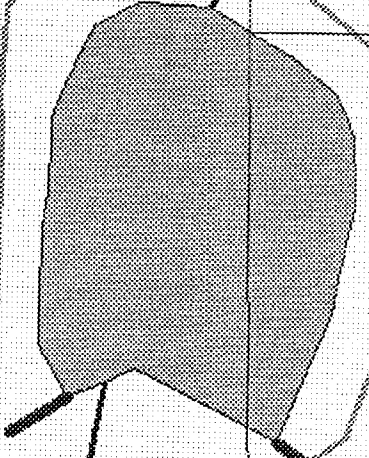

989656

989657

PROSPECTING

TRAIL LOCATION

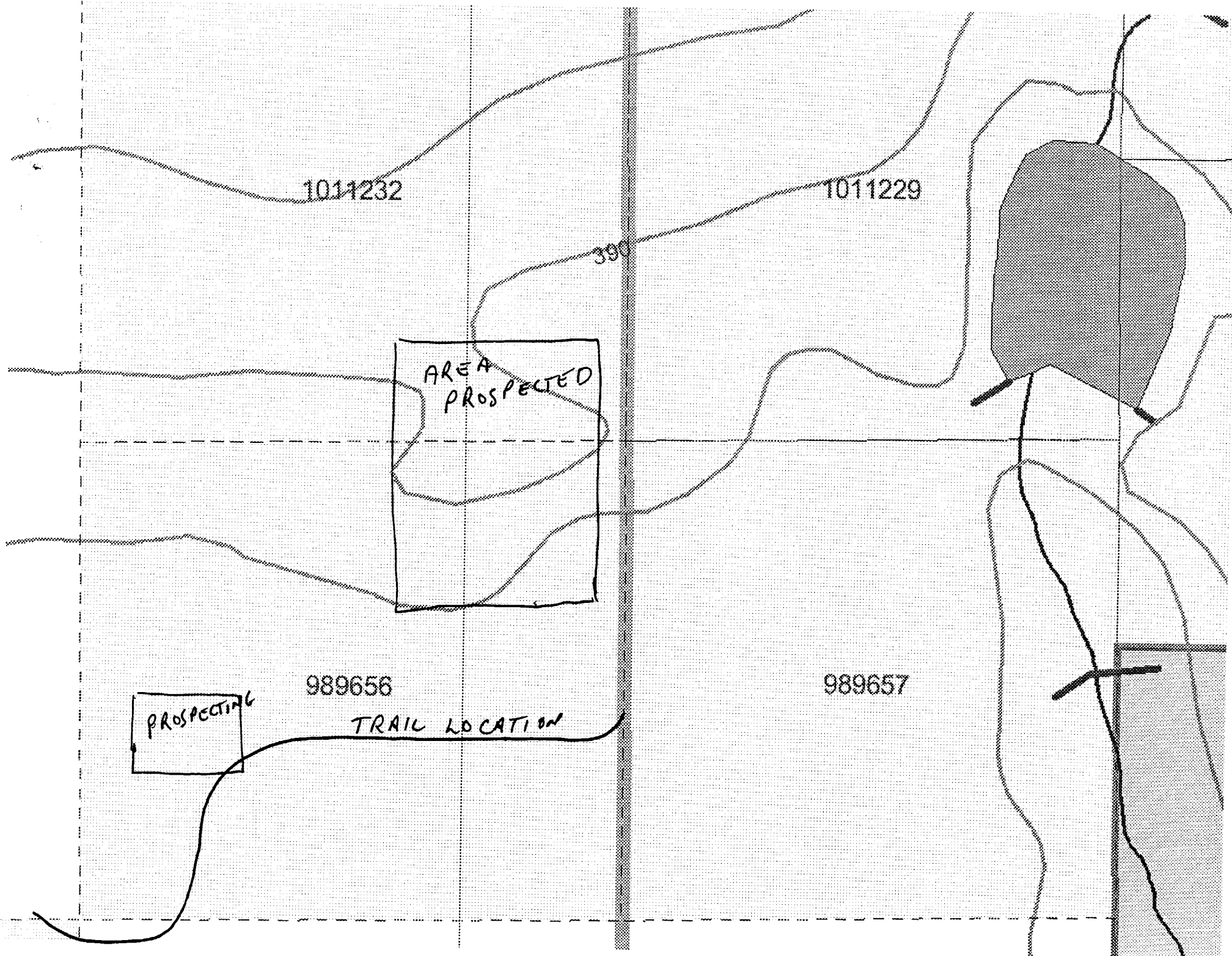

Accurassay Laboratories

1070 Lithium Dr.
 Unit #2
 Thunder Bay, ON P7B 6G3
 Canada

INVOICE

Invoice No.: 82930
 Date: 14-Nov-2003
 Page: 1

Sold To:
 Angove, Rick
 RR#5
 Thunder Bay, ON P7C 5M9
 Canada

Ship To:
 Angove, Rick
 RR#5
 Thunder Bay, ON P7C 5M9
 Canada

Business No.: 100294768

Item No.	Quantity	Unit	Description	GST	PST	Unit Price	Amount
			Job# 200341619				
SP5.00	5	Each	Sample Prep	3	0.00	5.25	26.25
Au8.95	5	Each	Gold FA/AA	3	0.00	8.95	44.75
			Subtotal:				71.00
			3 - GST @ 7.0%				4.97
			Terms: Net 30 Due 14-Dec-2003				
Comments						Freight	0.00
Terms net 30 days, 2.5% per month on overdue accounts						PST	0.00
						Total Amount	75.97

1070 LITHIUM DRIVE, UNIT 2 THUNDER BAY, ONTARIO P7B 6G3
PHONE (807) 626-1630 FAX (807) 623 6820 EMAIL accuracy@tbaytel.net WEB www accurassay.com

Certificate of Analysis

Thursday, November 13, 2003

Angove, Rick
RR #5
Thunder Bay, ON, CA
P7C5M9
Ph#: (807) 935-2863
Fax#:
Email xangove@sympatico.ca

Date Received : 10-Nov-03
Date Completed : 13-Nov-02
Job # 200341619

Reference :

Sample #: 5 Rock

Accurassay #	Client Id	Au ppb	Au oz/t	Au g/t (ppm)
68523	182870	71	0.002	0.071
68524	182874	313	0.009	0.313
68525	182875	62	0.002	0.062
68526	182876	21	<0.001	0.021
68527	182878	10	<0.001	0.010
68528 Check	182878	<5	<0.001	<0.005

PROCEDURE CODES: AL4Au3

Page 1 of 1

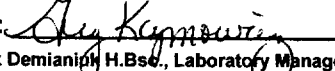
Certified By: 
Derek Demianich H.Bsc., Laboratory Manager

The results included on this report relate only to the items tested

The Certificate of Analysis should not be reproduced except in full, without the written approval of the laboratory

AL903-0432-11/13/2003 08:45 PM

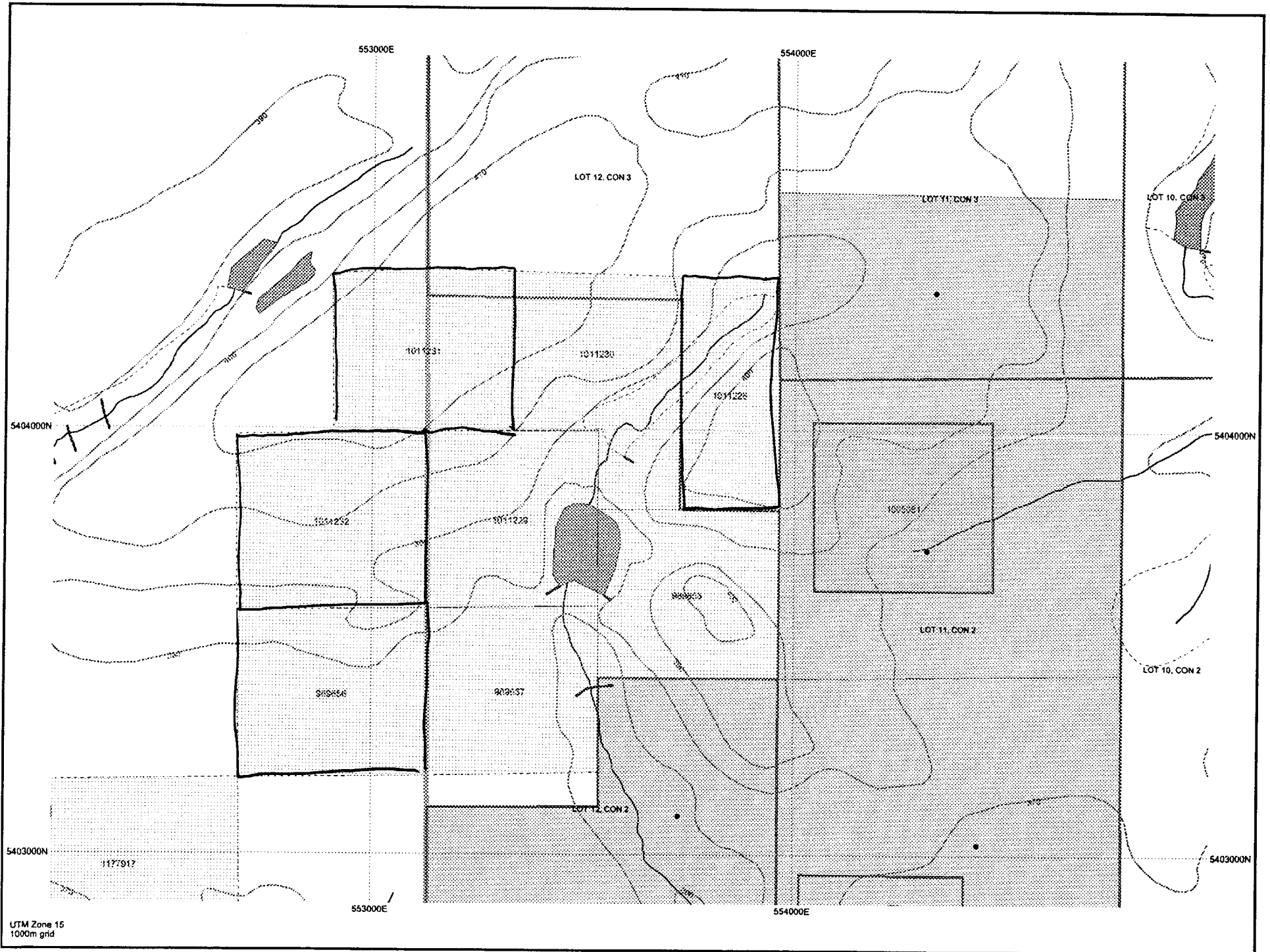

Work Report Summary

Transaction No: W0310.01886 Status: APPROVED (D)
 Recording Date: 2003-NOV-24 Work Done from: 2003-OCT-26
 Approval Date: 2004-FEB-22 to: 2003-NOV-17

Client(s):
 102599 ANGOVE, RICHARD CYRIL

Survey Type(s):
 ASSAY PROSP

Work Report Details:

Claim#	Perform	Perform Approve	Applied	Applied Approve	Assign	Assign Approve	Reserve	Reserve Approve	Due Date
K 989656	\$1,360	\$1,360	\$100	\$100	\$100	100	\$1,160	\$1,160	2004-OCT-02
K 1011228	\$0	\$0	\$100	\$100	\$0	0	\$0	\$0	2004-OCT-19
	\$1,360	\$1,360	\$200	\$200	\$100	\$100	\$1,160	\$1,160	

External Credits: \$0

Reserve:
 \$1,160 Reserve of Work Report#: W0310.01886
\$1,160 Total Remaining

Status of claim is based on information currently on record.

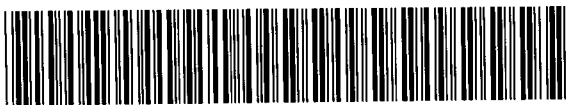

Date: 2004-FEB-24

GEOSCIENCE ASSESSMENT OFFICE
933 RAMSEY LAKE ROAD, 6th FLOOR
SUDBURY, ONTARIO
P3E 6B5

Tel: (888) 415-9845

Fax: (877) 670-1555

RICHARD CYRIL ANGOVE
R.R. #5
THUNDER BAY, ONTARIO
P7C 5M9 CANADA

Submission Number: 2.26750
Transaction Number(s): W0310.01886

Dear Sir or Madam

Subject: Deemed Approval of Assessment Work

We have approved your Assessment Work Submission with the above noted Transaction Number(s) as per 6(7) of the Assessment Work Regulation. Only eligible assessment work is deemed approved for assessment work credit. The attached Work Report Summary indicates the results of the approval.

NOTE: The report has not been reviewed for technical deficiencies and reported expenses were not evaluated based on the Industry Standard.

At the discretion of the Ministry, the assessment work performed on the mining lands noted in this work report may be subject to inspection and/or investigation at any time.

NOTE: On future submissions ensure the prospecting map shows the location of all traverses and contains outcrops, rock types, and sample locations.

If you have any question regarding this correspondence, please contact BRUCE GATES by email at bruce.gates@ndm.gov.on.ca or by phone at (705) 670-5856.

Yours Sincerely,



Ron C. Gashinski
Senior Manager, Mining Lands Section

Cc: Resident Geologist

Richard Cyril Angove
(Claim Holder)

Assessment File Library

Richard Cyril Angove
(Assessment Office)



52C16SW2009 2.26750 BENNETT

200

ONTARIO CANADA

MINISTRY OF NORTHERN DEVELOPMENT AND MINES
PROVINCIAL MINING RECORDERS' OFFICE

Mining Land Tenure Map

Date / Time of Issue: Wed Mar 31 10:04:00 EST 2004

TOWNSHIP / AREA
BENNETT LAKE AR

PLAN
G-2667

ADMINISTRATIVE DISTRICTS / DIVISIONS

Mining Division
Land Titles/Registry Division
Ministry of Natural Resources District

Kenora
RAINY RIVER
FORT FRANCES

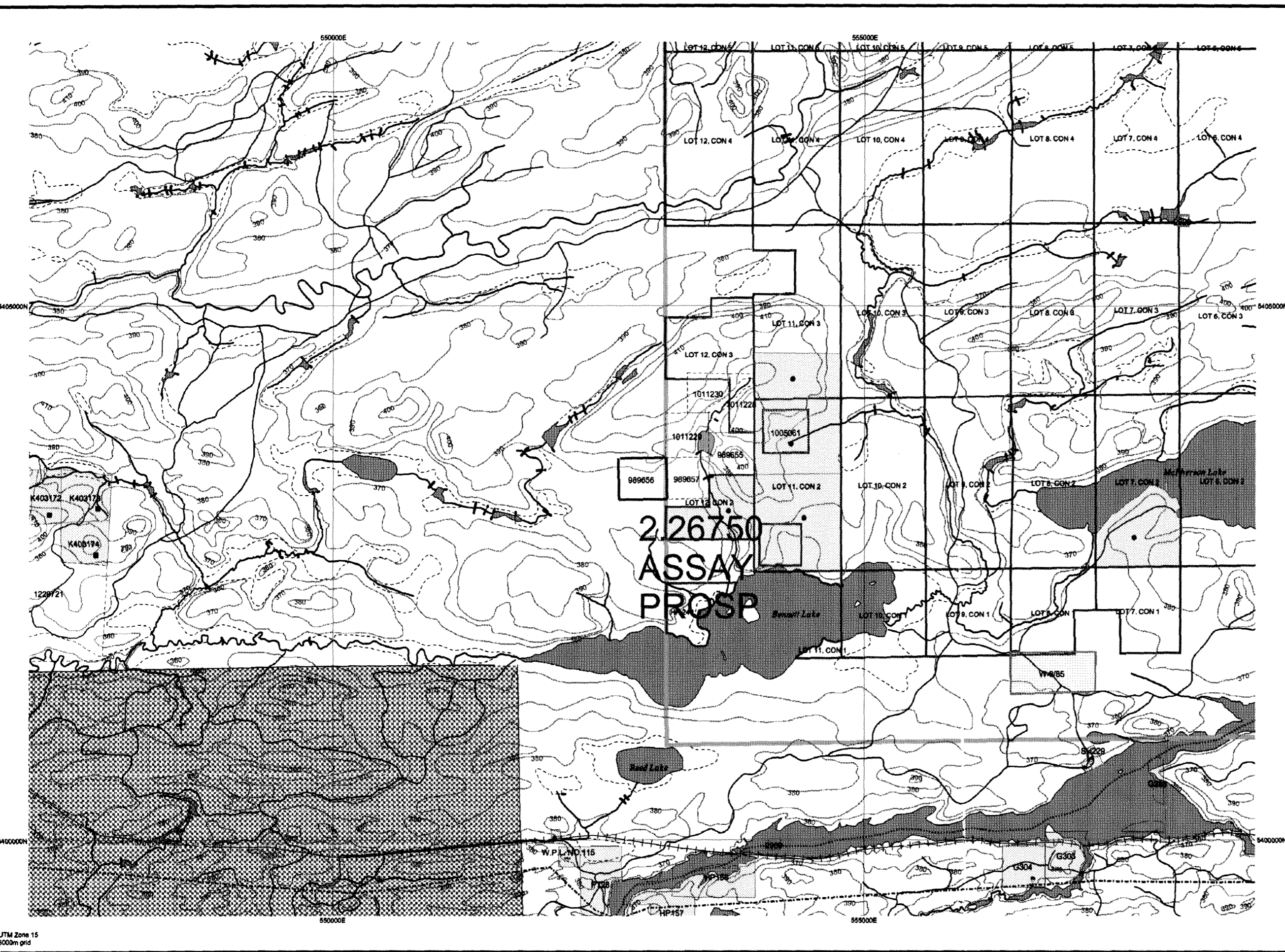

TOPOGRAPHIC

- Administrative Boundaries
- Township
- Concession, Lot
- Provincial Park
- Indian Reserve
- Cliff, Pit & Pile
- Contour
- Mine Shafts
- Mine Headframe
- Railway
- Road
- Trail
- Natural Gas Pipeline
- Utilities
- Tower

Land Tenure

- Freehold Patent**
 - Surface And Mining Rights
 - Surface Rights Only
 - Mining Rights Only
- Leasehold Patent**
 - Surface And Mining Rights
 - Surface Rights Only
 - Mining Rights Only
- Licence of Occupation**
 - Uses Not Specified
 - Surface And Mining Rights
 - Surface Rights Only
 - Mining Rights Only
 - Land Use Permit
 - Order In Council (Not open for staking)
 - Water Power Lease Agreement
- Mining Claims**
 - Mining Claim
 - Fled Only Mining Claims
- LAND TENURE WITHDRAWALS**
 - Area Withdrawn from Disposition
 - Mining Acts Withdrawal Types**
 - Surface And Mining Rights Withdrawn
 - Surface Rights Only Withdrawn
 - Mining Rights Only Withdrawn
 - Order In Council Withdrawal Types**
 - Surface And Mining Rights Withdrawn
 - Surface Rights Only Withdrawn
 - Mining Rights Only Withdrawn
- IMPORTANT NOTICES**
 - No

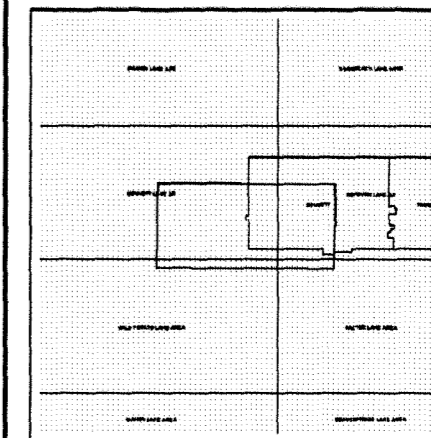

LAND TENURE WITHDRAWAL DESCRIPTIONS

Identifier	Type	Date	Description
2829	Wsm	Jan 1, 2001	400 FT SURFACE RIGHTS RESERVATION ALONG THE SHORES AL LAKES & RIVERS
2969	Wsm	Jan 1, 2001	FLOODING ELEVATION: 1173 FT L.O. 6826
W-6/85	Ws	Sep 4, 1985	(PROPOSED SEC.36 N-NWR 26/85) H.O. ORDER W-6/85 NWR S.R.C SEPT. 4/85
W-K-24/93	Ws	Apr 19, 1993	W-K-24/93NWR S.R.C. APR.19/93 880AM CST
W-73/83	Wsm	Feb 13, 1983	PARK RESERVE W-73/83 M.R.&S.R. 2/13/83 168621

Those wishing to stake mining claims should consult with the Provincial Mining Recorders' Office of the Ministry of Northern Development and Mines for additional information on the status of the lands shown hereon. This map is not intended for navigational, survey, or land title determination purposes as the information shown on this map is compiled from various sources. Completeness and accuracy are not guaranteed. Additional information may also be obtained through the local Land Titles or Registry Office, or the Ministry of Natural Resources.

The information shown is derived from digital data available in the Provincial Mining Recorders' Office at the time of downloading from the Ministry of Northern Development and Mines web site.

General Information and Limitations

Contact Information:
Provincial Mining Recorders' Office
Willet Green Miller Centre 933 Ramsey Lake Road
Sudbury ON P3E 6B5
Home Page: www.mndm.gov.on.ca/MNDM/MINES/LANDS/mimnpg.htm

Toll Free
Tel: 1 (888) 415-9845 ext 5773
Fax: 1 (877) 670-1444

Map Datum: NAD 83
Projection: UTM (6 degree)
Topographic Data Source: Land Information Ontario
Mining Land Tenure Source: Provincial Mining Recorders' Office

This map may not show unregistered land tenure and interests in land including certain patents, leases, easements, right of ways, flooding rights, licences, or other forms of disposition of rights and interest from the Crown. Also certain land tenure and land uses that restrict or prohibit free entry to stake mining claims may not be illustrated.