

Prospecting Report on Bennett Lake Property

This report covers prospecting work carried out during two trips in the fall of 2002 and one trip in September of 2003.

The Bennett Lake property was originally staked in the fall of 1987. It encompassed the Independence Mine to the east and the Red Cedar Occurrence in the south central area. These two occurrences are covered in detail in the Geology of the Calm Lake Area, O. G. R. 226 and the geological map 2467.

The claims are located north of Bennett Lake in the Kenora Mining Division. Access for the two trips in the fall of 2002 was by way of a skidder trail from a point about $\frac{3}{4}$ of a mile south of the west end of Macpherson Lake. At one point in time it was possible to access the claims by quadrunner but heavy rainfalls have deteriorated the road and washed out the bridge over Bennett Creek. The result is a walk of over two miles to access the main claims.

A total of five days were spent prospecting.

September 8, 2002

Cec Cranton and myself spent one day prospecting in the area between the Lynx trench and the west side of the claim 1011228. Three old trenches were discovered and they were sampled. The rock is an intermediate volcanic, well silicified and contains about 3 percent pyrite. Some shearing is evident in the trenches. Although it is relatively close to the Lynx trench of 1984, its appearance is quite different. The rock from the Lynx trench contains more disseminated sulfides and more silicification.

October 12, 2002

I spent one day investigating the area to the south and west of the trenches that Cec and I had located earlier. The rock outcrops encountered were mainly mafic volcanics with no mineralization. I used a beep mat on this trip but no anomalies were discovered. No additional samples were taken.

August 31, 2003

Kim Davis and myself accessed the property by way of a new logging road (under construction) from the west. The number three post for claim K989656 was located at GPS coordinates 552695E, 5403168N. We proceeded north into claim 1011232. The area is mainly covered with dense under brush and drift. The outcrops that were located were a dark rock with little or no silicification or sulphides. This area is mapped as quartz biotite schist arkose by Royal Crest Resources. No rock of any significance was discovered and no samples were taken.

Richard Angove E 30099



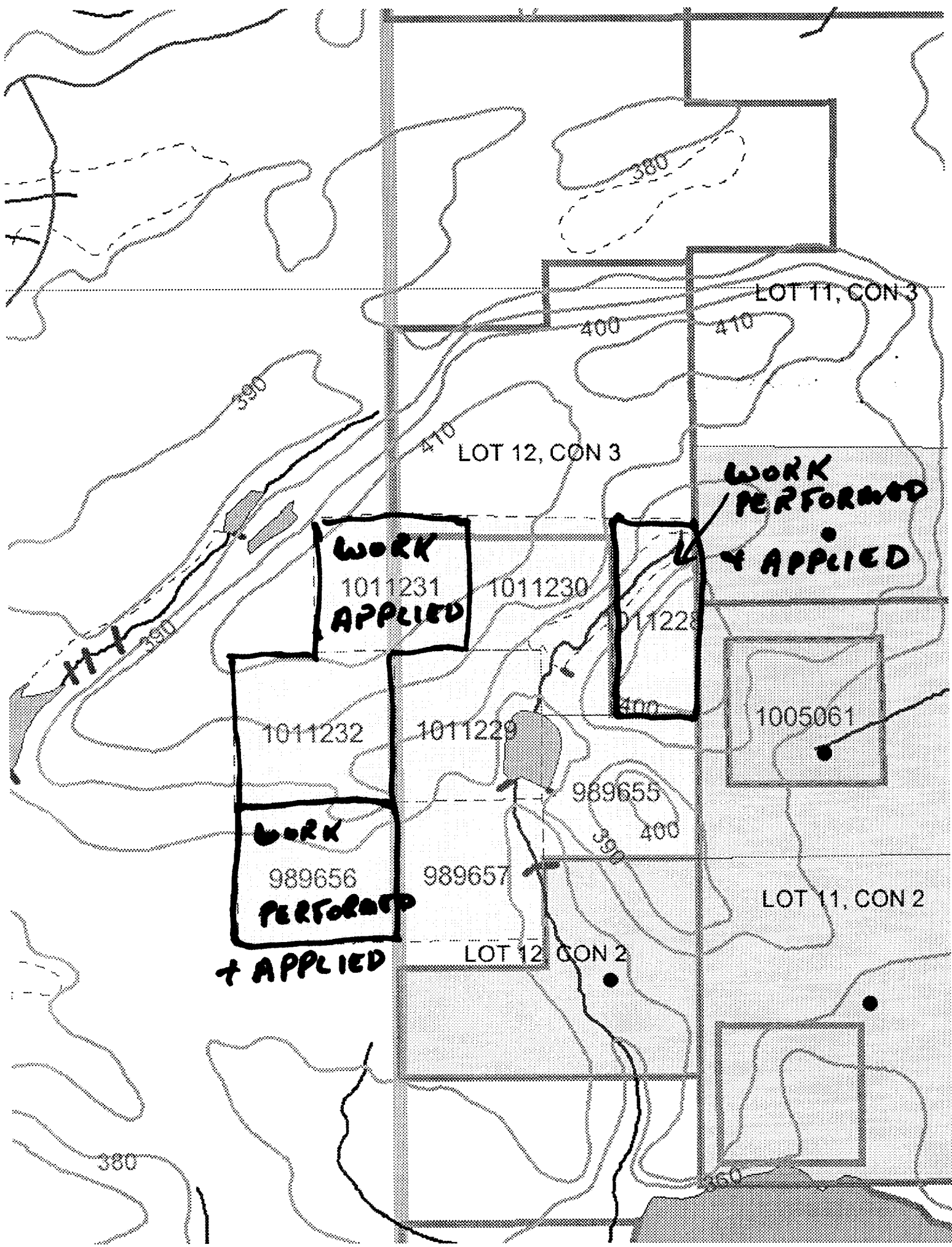

**WORK
1011231
APPLIED**

**WORK
PERFORMED
& APPLIED**

**WORK
PERFORMED
& APPLIED**

**WORK
PERFORMED
& APPLIED**

**WORK
PERFORMED
& APPLIED**

LOT 11, CON 3

LOT 12, CON 3

LOT 11, CON 2

LOT 12, CON 2

WORK

1011231

APPLIED

1011230

1011228

1011232

1011229

1005061

WORK

989656

PERFORMED

& APPLIED

989655

989657

LOT 12, CON 2

380

390

410

400

410

380

360

AREAS PROSPECTED

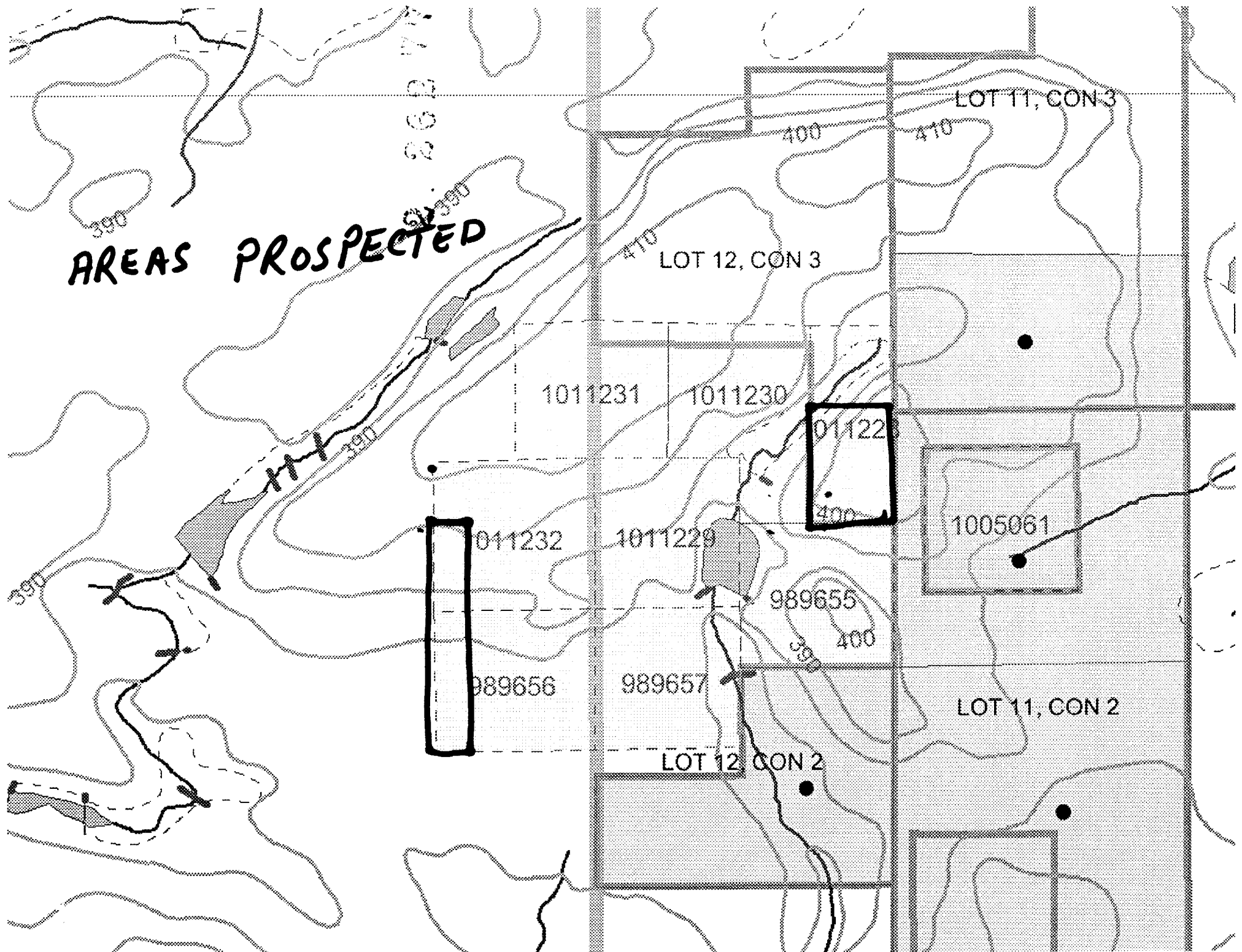

BENNETT LAKE MAP NOTES

The three maps include the maps of the two areas prospected in the fall of 2002 and August 2003 and a map of the entire claim block.

The grid shown on the maps is the original grid cut by Royal Crest in 1988. Most of the area shown was recut by Minescape in 1997. I have chosen to use the same grid to simplify comparison of previous results. Claim post locations shown correspond to locations given by Royal Crest.

Most of the claim block is covered with relatively dense underbrush, in particular the west area. Most of the useable timber lies in the southern area. There is considerable blowdown throughout the claim block.

The area between the two beaver ponds located between lines L-15 and L-19 is a low grassy area. The southwest corner of claim K989656 is another low area with a small creek and beaver pond. Since the work was performed by Minescape in 1998 a new beaver pond has been created about just north of the baseline between L-12 and L-13. There is sharp ridge running east-west on the south side of the pond and the ground gradually rises on the north side. Finding a pond here was surprising as I have never seen flowing water in this area in the 16 years since the claims were staked.

The only sample taken for assay was from a trench located on L-20E, ~2+75N. It was a well silicified intermediate volcanic with about 3% pyrite. The assay was 71ppb gold.

Date: 2004-JAN-07

GEOSCIENCE ASSESSMENT OFFICE
933 RAMSEY LAKE ROAD, 6th FLOOR
SUDBURY, ONTARIO
P3E 6B5

RICHARD CYRIL ANGOVE
R.R. #5
THUNDER BAY, ONTARIO
P7C 5M9 CANADA

Tel: (888) 415-9845
Fax: (877) 670-1555

Submission Number: 2.26277
Transaction Number(s): W0310.01440

Dear Sir or Madam

Subject: Approval of Assessment Work

We have approved your Assessment Work Submission with the above noted Transaction Number(s). The attached Work Report Summary indicates the results of the approval.

At the discretion of the Ministry, the assessment work performed on the mining lands noted in this work report may be subject to inspection and/or investigation at any time.

The revisions outlined in the Notice dated November 25, 2003 have been corrected. Accordingly, assessment work credit has been approved as outlined on the Declaration of Assessment Work Form that accompanied this submission.

If you have any question regarding this correspondence, please contact BRUCE GATES by email at bruce.gates@ndm.gov.on.ca or by phone at (705) 670-5856.

Yours Sincerely,



Ron C. Gashinski
Senior Manager, Mining Lands Section

Cc: Resident Geologist
Richard Cyril Angove
(Claim Holder)

Assessment File Library
Richard Cyril Angove
(Assessment Office)

Date / Time of Issue: Wed Jan 07 13:21:07 EST 2004

TOWNSHIP / AREA
BENNETT

PLAN
G-3795

ADMINISTRATIVE DISTRICTS / DIVISIONS

Mining Division: Kenora
Land Titles/Registry Division: RAINY RIVER
Ministry of Natural Resources District: FORT FRANCES

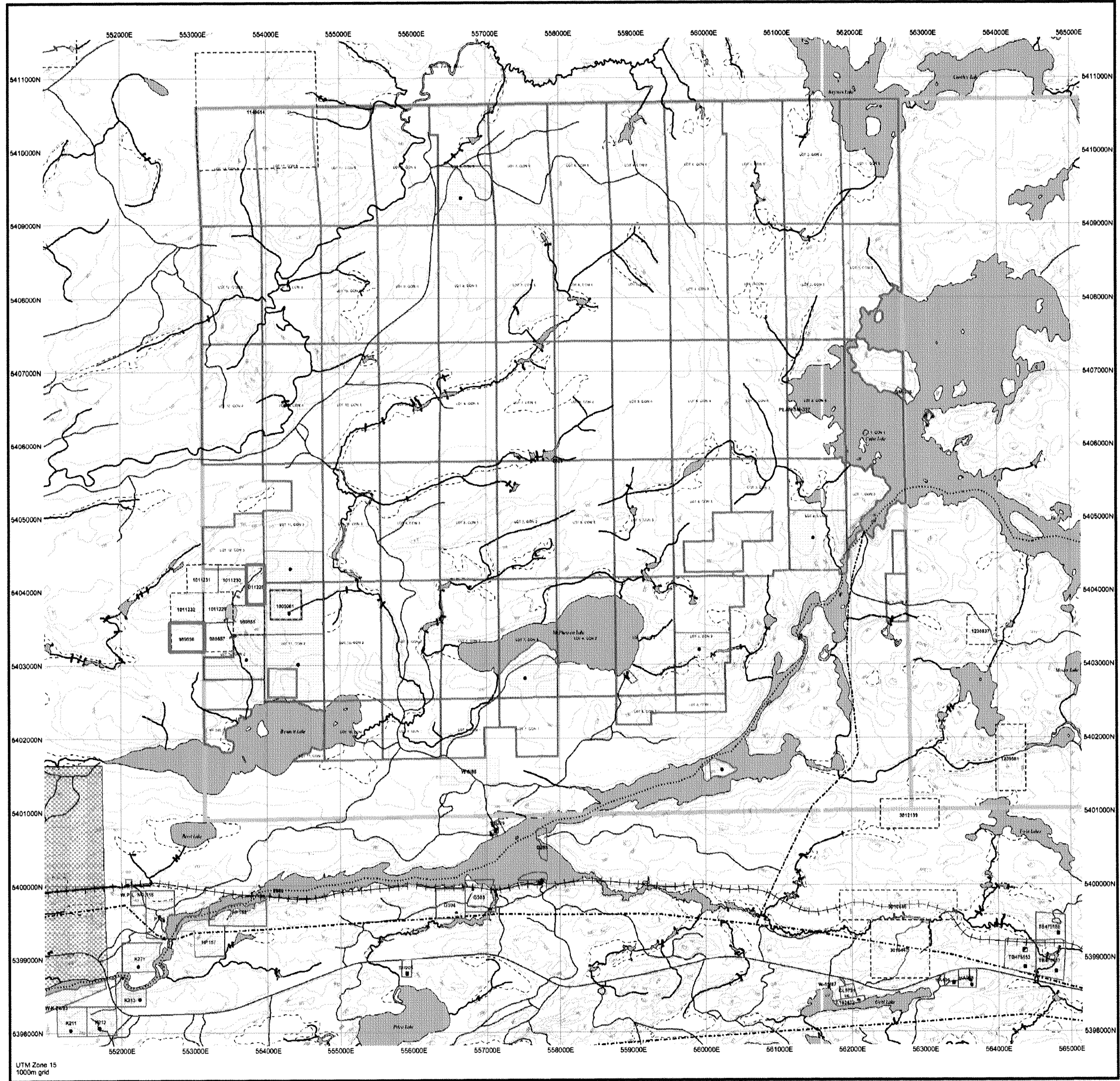

TOPOGRAPHIC

- Administrative Boundaries
- Township
- Condition Lot
- Provincial Park
- Indian Reserve
- CIP PIA File
- Carbon
- New Strata
- New Measurings
- Railway
- Road
- Tier
- Natural Gas Feature
- Utilities
- Tower

Land Tenure

- Freehold Patent
 - Surface And Mining Rights
 - Surface Rights Only
 - Mining Rights Only
- Leasehold Patent
 - Surface And Mining Rights
 - Surface Rights Only
 - Mining Rights Only
- License of Occupation
 - Uses Not Specified
 - Surface And Mining Rights
 - Surface Rights Only
 - Mining Rights Only
- Leasehold Patent
 - Uses Not Specified
 - Surface And Mining Rights
 - Surface Rights Only
 - Mining Rights Only
- Order In Council (Not open for staking)
- Water Power Lease Agreement
- Mining Claim
- Placed Only Mining Claims

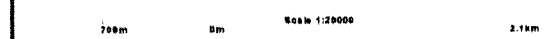
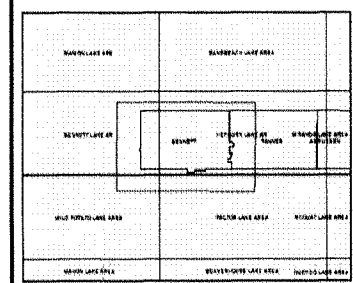

LAND TENURE WITHDRAWAL DESCRIPTIONS

| Year/Ref | Type | Date | Description |
|----------|------|--------------|---|
| 2072 | Wm | Jan 1, 2001 | RESERVE SEC 42 OF MQ ACT 9 R.O. 14M72 |
| 2826 | Wm | Jan 1, 2001 | 400 FT SURFACE RIGHTS RESERVATION ALONG THE SHORES ALL LAKES & RIVERS |
| 3004 | Wm | Jan 1, 2001 | FLOODING ELEVATION 115 FT L.S.D. 04234 |
| 3078 | Wm | Jan 1, 2001 | INDIVIDUAL PROVINCIAL PARK 3118 |
| W1187 | Wm | Feb 2, 1987 | SMALL SITE W/1187 FEB 02 87 S.R.O. ENVIRONMENT HAZARDS CAUSED BY |
| W1187 | Wm | Feb 5, 1987 | TOWER SITE W/1187 FEB 05 87 S.R.O. TELECOMMUNICATIONS |
| W1218 | Wm | Jan 30, 1980 | WASTE DISPOSAL W/1218 JAN 30 80 S.R.O. |
| W1485 | Wm | Dec 4, 1985 | ORDERED SEC 31 N.M.P.R. S.R.O. ORDER W/1485 R.S.R.O. SEPT. 4/85 |
| W1485 | Wm | Apr 19, 1985 | W/1485 W/1485 R.S.R.O. APR. 19/85 1985M 057 |
| W1783 | Wm | Feb 13, 1983 | PARK RESERVE W/1783 M.R.A.S.P. 2:1483 1983M |

2.26277
PROSP



This map is not intended for navigational, survey, or land title determination purposes as the information shown on this map is compiled from various sources. Completeness and accuracy are not guaranteed. Additional information may also be obtained through the local Land Titles or Registry Office, or the Ministry of Natural Resources.

General Information and Limitations
Contact Information: Province of Ontario, Ministry of Northern Development and Mines, Provincial Mining Recorders' Office, 1000 Lakeshore Blvd. East, Toronto, Ontario M5G 1B6.
Map Datum: NAD 83
Scale: 1:50,000
Projection: UTM Zone 18N
Units: Meters

This map may not show unregistered land interest and interest in land including certain patents, leases, easements, rights of way, flooding rights, etc. or other forms of disposition of rights and interests in the Crown. Also, certain land tenure and land use that would be subject to water rights claims may not be indicated.

