



52C16SW8251 2.14982 BENNETT LAKE

010

PROSPECTING DAILY LOGS

PROJECT AREA DATE WORK PERFORMED

BENNETT LAKE
CLAIM 1161435-A

APRIL 19

PROSPECTED RIDGE 3440' SOUTH
OF #4 POST. PROSPECTED
NORTH SIDE OF THIS RIDGE
2-SAMPLES MAY-1

APRIL 20

PROSPECTED ABOVE RIDGE
EAST SIDE - 1 SAMPLE

APRIL 22

PROSPECTED SOUTH SIDE
OF ABOVE RIDGE. FOUND 2
OLD SULPHIDE PITS MINOR CU.
IN SOME OF THE TAILINGS
VERY EXCITING -

ZONE
50-51-52

APRIL 23

CLEANED OUT PIT # 1 (ZONE 50)
VERY OLD - TREES GROWING IN IT

APRIL 24

CLEANED OUT PIT # 2 (ZONE 51)

APRIL 26

CLEANED & SAMPLED BOTH
PITS - SENT 4 SAMPLES TO INCO

MAY - 3

SAMPLES # 4 & 5 BELOW
PROSPECTED RIDGE EAST ZONE

JUNE 3

51 - FOUND NEW CU SHOWING
150' EAST OF ZONE 51 WILL DRILL
PROSPECT EAST & WEST OF ZONES
50-51-52 FOR ANY POSSIBLE
OUTCROPS TO SHOW INCO FOUND ZONE

JUNE 4 - SHOWED BENNETT LAKE
ZONES TO INCO - SENT 3 GEOLGIST
SAMPLED NORTH PART ZONE 50 CLAIM

LOCATION OF PROSPECTING DEC. 13

AREA OUTLINED ON PREVIOUS SUBMITTED MAP
DETAILED SKETCH ATTACHED

DESCRIPTION OF SAMPLES

<u>SAMPLE NA</u>	<u>TYPE OF SAMPLE</u>	<u>ROCK TYPE</u>	<u>MINERALIZATION</u>	<u>ASSAY RESULT</u>
1	GRAB	SERICITE	MINOR SULPHIDES	TR AU.
2	GRAB	SERICITE	MINOR SULPHIDES	TR AU.
3	GRAB	QUARTZ	MINOR SULPHIDES	TR. AU.
4 - 198389	GRAB	QUARTZ	MED. SULPHIDES	2614 PPM. CU
4A - 198391	GRAB	QUARTZ	MED. SULPHIDES	850 PPM. CU.
5 - 198388	GRAB	QUARTZ	MED. SULPHIDES	4341 - CU.
5-A - 198390	GRAB	QUARTZ	MED. SULPHIDES	428 PPM. AU 6832 PPM. CU. 3377 PPM. CU
1-A	GRAB	QUARTZ	MED. SULPHIDES	341 CU.
2-A	GRAB	QUARTZ	MED. SULPHIDES	371 CU.
3-A	GRAB	QUARTZ	MED. SULPHIDES	

SKETCH OF TRENCHING SAMPLING

BENNETT LAKE CLAIM 1161435-

SCALE 1" = 4'

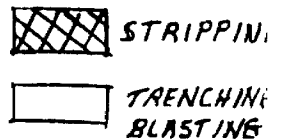
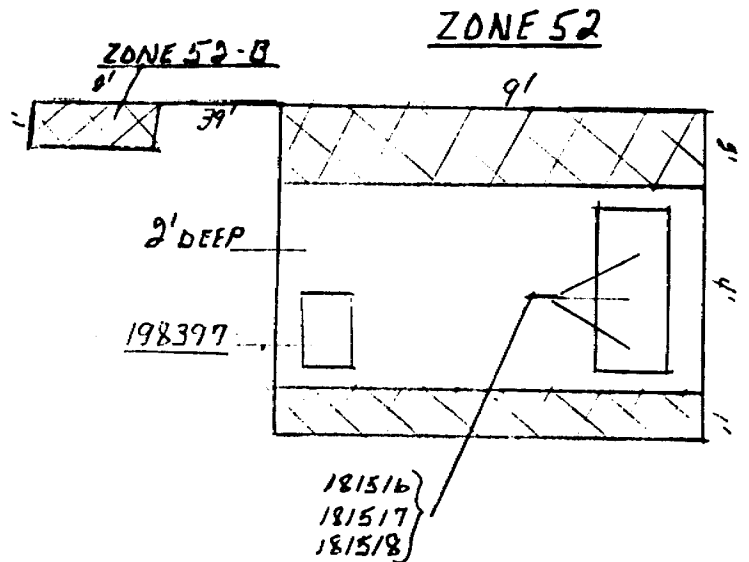
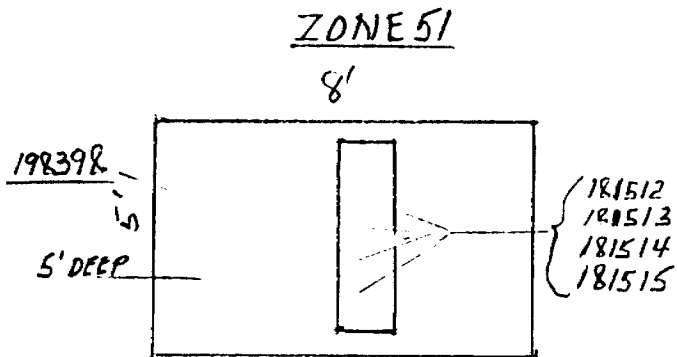
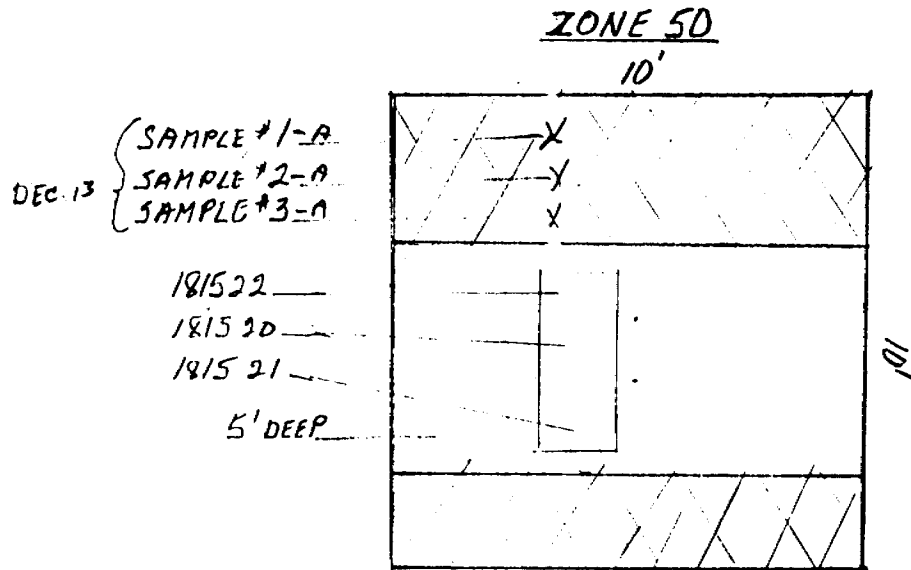

BENNETT LAKE G-2667

MAP OF STRIPPING & TRENCHING CLAIM 1161435

SCALE 1" = 400' = 122 M

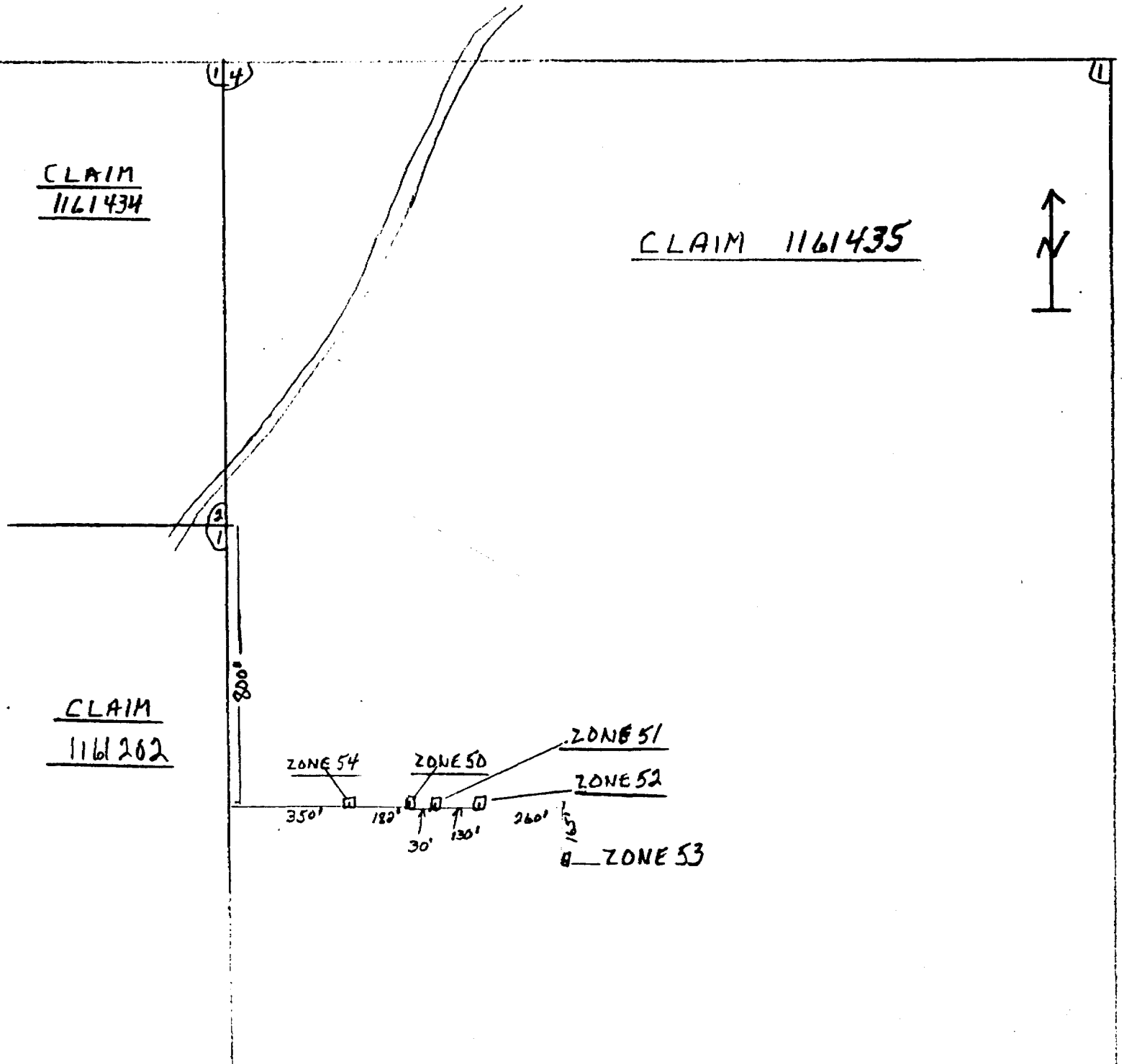

STRIPPING AND TRENCHING DAILY LOG

<u>PROJECT AREA</u>	<u>DATE</u>	<u>WORK PERFORMED</u>
BENNETT LAKE CLAIM 1161435	MAY 5/92	INCO TO INSPECT BENNETT JUNCTION STRIP ZONE 52
	MAY 6	STRIP ZONE 52 - 5 1/2
	MAY 7	DRILL + BLAST ZONE 52
	MAY 8	TRENCH + SAMPLE ZONE 52 SEND SAMPLES TO INCO
	MAY 10	STRIP ZONE 51 - 5 1/2
	MAY 11	DRILL + BLAST ZONE 51
	MAY 12	TRENCH + SAMPLE ZONE 51 FOUND ZN? ¹⁹⁸³⁹⁷⁻¹⁰⁵³⁹⁸ SEND SAMPLES TO INCO
	MAY 13	STRIP ZONE 52 N 1/2
	MAY 14	DRILL + BLAST ZONE 52
	MAY 15	TRENCH + SAMPLE ZONE 52
	MAY 23	STRIP ZONE 50 - 8 1/2
	MAY 24	STRIP ZONE 50 N 1/2
	MAY 25	DRILL + BLAST ZONE 50 - 5 1/2
	MAY 28	TRENCH - SAMPLE ZONE 50 - 5 1/2
	MAY 30	DRILL + BLAST ZONE 50 N 1/2
	MAY 31	DRILL + BLAST ZONE 50 N 1/2
	JUNE 1	DRILL + BLAST ZONE 51
JUNE 2	TRENCH - SAMPLE ZONE 51	

LOCATION OF STRIPPING AND TRENCHING

SKETCH ATTACHED

SKETCH OF TRENCHING AND SAMPLING

SKETCH ATTACHED

DESCRIPTION OF SAMPLES

<u>SAMPLE NO</u>	<u>TYPE OF SAMPLE</u>	<u>ROCK TYPE</u>	<u>MINERALIZATION</u>	<u>ASSAY RESULT</u>
198397 - ZONE 52	GRAB	QUARTZ	MED SULPHIDES	1.08% CU,
198398 - ZONE 51	GRAB	QUARTZ	MED SULPHIDES	3480 PPM ZN,
181512	ZONE 51 GRAB	BASALT - 012	MED SULPHIDES	404 PPM CU, 403 PPM
181513		QUARTZ	MED SULPHIDES	5585 PPM ZN,
181514		QUARTZ	MED SULPHIDES	1368 PPM CU, 3618 PPM
181515		CL. SCHIST - BASALT	MINOR SULPHIDES	2363 PPM MN,
181516	ZONE 50 GRAB	SUGAR QUARTZ	MED SULPHIDES	6575 PPM CU,
181517		SUGAR QUARTZ	MED SULPHIDES	5111 PPM CU,
181518		SHEARED CL. BASALT	MINOR SULPHIDES	1679 PPM MN,
181520	ZONE 50 GRAB	SEPICITE	MINOR SULPHIDES	440 PPM PB, 406 PPM Z
181521		SEPICITE	MINOR SULPHIDES	141 PPM ZN, 421 PPM M
181522		SEPICITE	MINOR SULPHIDES	406 PPM ZN



52C16SW8251 2.14982 BENNETT LAKE

020

BENNETT LAKE CLAIM 1161435

APRIL - JUNE 1993

BRIEF REPORT OF WORK - NATURE OF ROCK & MINERALIZATION

CLAIM 1161435 ZONES 50, 51, 52, 54. - STRIPPING - BLASTING -
TRENCHING - USED ATLAS - COPKO - PLUGGER FOR DRILLING.
EXPOSED SHOREY GREY QUARTZ - FELSIC VOLCANIC. THE
ZONE IS - 5' TO 10' WIDE - 160' LONG OPEN BOTH ENDS
WHERE IT IS COVERED WITH HEAVY OVER BURDEN - BEST
ASSAYS 6832 P.P.M. CU 5585 P.P.M. ZN.

Louis Cousineau

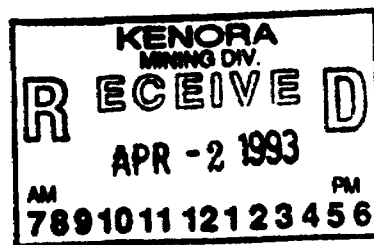

OUR NUMBER	063474
DATE	May 7 to June 1 / 92
CUSTOMER'S ORDER	
SALESMAN	
TERMS	
F.O.B.	

SOLD TO Louis and Roy Lacasina and Ken Vignarone
Bennett Lake Twp.

SHIPPED TO _____

ADDRESS _____ VIA _____

INVOICE

	Atlas Corp. Plugger Rental							
	includes Bits, payoel, tools ect. @ 35/day							
May 7	-	1	day	plugger 8.5	June 5 2			35.00
" 11	-	1	"	"	"	June 5 1		35.00
" 14	-	1	"	"	"	June 5 2		35.00
" 25	-	1	"	"	"	June 5 0 5 1/2		35.00
" 30	-	1	"	"	"	June 5 0 N 1/2		35.00
" 31	-	1	"	"	"	June 5 0 N 1/2		35.00
June 1	-	1	"	"	"	June 5 1		35.00
								245.00

OUR NUMBER	063473
DATE	May 7 8 1973
CUSTOMER'S ORDER	
SALESMAN	
TERMS	
F.O.B.	

SOLD TO Louis & Ray Jannicus Kaitajedins

SHIPPED TO Bennett Lake

ADDRESS _____ VIA _____

INVOICE

	Chopper Rental - includes - Skopwood Bets				
	gas - oil - tools ect. @ 35 ⁰⁰ DAY				
May	7				
	11				
	14	7 days @ 35 ⁰⁰			245 ⁰⁰
	25				
	30				
	31				
June	1				

Sample description	AU PPB	AG PPM	AS PPM	BA PPM	BR PPM	CA %	CO PPM	CR PPM	CS PPM	FE %	HF PPM	HG PPM	IR PPB	MO PPM	NA PPM	NI PPM	RB PPM	SB PPM	SC PPM	SE PPM	SN %
RX 198397	107	13	<2	280	2	<1	20	85	<2	3.20	0.9	<1	<5	12	5140	<50	<30	<0.2	5.5	<5	<0.01
RX 198398	16	<5	2	310	<1	<1	30	140	<2	3.74	1.6	<1	<5	23	7430	<50	<30	<0.2	7.1	<5	<0.01

Sample description	W	LA	CE	ND	SM	EU	TB	YB	LU	Mass
	PPM	PPM	PPM	PPM	PPM	PPM	PPM	PPM	PPM	g

RX 1983 88 <i>APR 26</i>	37	<1	3	<5	0.4	<0.2	<0.5	0.4	0.06	2.000
RX 1983 89 <i>11</i>	11	<1	<3	<5	0.3	<0.2	<0.5	0.6	0.09	2.000
RX 1983 90 <i>16</i>	15	<1	<3	<5	0.3	<0.2	<0.5	0.4	0.06	2.000
RX 1983 91 <i>11</i>	<4	9	25	15	5.1	1.4	1.2	5.4	0.84	2.000

Sample description	CU PPM	PB PPM	ZN PPM	AG PPM	NI PPM	MN PPM	SR PPM	CO PPM	BI PPM	V PPM	CA %	P %	MG %	TI %	AL %	K %	Y PPM	BE PPM
RX 198388 APR. 26	4341.	<5.	47.	6.9	9.	57.	70.	0.9	9.	41.	0.37	0.037	0.13	0.14	2.48	1.60	5.	<0.5
RX 198398 "	2614.	<5.	16.	5.1	14.	46.	107.	0.6	28.	53.	0.49	0.028	0.12	0.17	3.25	1.53	7.	<0.5
RX 198399 " 790	6832.	<5.	58.	9.9	25.	19.	57.	1.1	22.	37.	0.30	0.029	0.06	0.15	2.38	1.53	4.	<0.5
RX 198399 " 1	850.	<5.	76.	<0.3	32.	2207.	162.	<0.5	<5.	75.	3.81	0.108	2.37	0.68	6.42	0.91	64.	<0.5

THIS IS AN ACTIVATION LABS. REPORT

Sample description	AU PPB	AS PPM	BA PPM	BR PPM	CO PPM	CR PPM	CS PPM	FE %	HF PPM	HG PPM	IR PPB	MO PPM	NA PPM	RB PPM	SB PPM	SC PPM	SE PPM	SN %	TA PPM	TH PPM	U PPM
RX 198388 APR. 26	34	<2	430	3	<5	170	<2	0.84	<0.5	<1	<5	45	6290	42	<0.2	6.3	<5	<0.01	<1	0.6	0.7
RX 198389 "	27	<2	470	5	10	180	<2	1.55	1.2	<1	<5	52	10500	58	<0.2	8.3	<5	<0.01	<1	<0.5	0.6
RX 198390 "	420	<2	380	3	32	200	<2	2.93	0.6	<1	<5	33	5300	44	<0.2	6.5	<5	<0.01	<1	<0.5	0.5
RX 198391 "	<5	<2	240	1	65	95	6	11.3	4.5	<1	<5	<5	12700	38	0.4	30	<5	<0.01	<1	0.8	<0.5

P.2/4

MAY 14 '92 08:49 ACTIVATION LABS

v.10000

Sample description	CU PPM	PB PPM	ZN PPM	AS PPM	NI PPM	MN PPM	SR PPM	CO PPM	BT PPM	V PPM	CA %	P %	HG %	TI %	AL %	K %	Y PPM	BE PPM
--------------------	-----------	-----------	-----------	-----------	-----------	-----------	-----------	-----------	-----------	----------	---------	--------	---------	---------	---------	--------	----------	-----------

RX 181512	404.	92.	402.	1.9	69.	2159.	138.	<0.5	<5.	224.	5.35	0.028	4.63	0.52	7.12	1.78	23.	<2.
RX 181513	554.	637.	5525.	3.2	29.	209.	74.	23.8	6.	41.	0.55	0.023	0.36	0.24	2.44	0.87	7.	<2.
RX 181514	1368.	480.	3618.	3.7	38.	150.	56.	14.3	10.	46.	0.49	0.022	0.28	0.22	2.36	0.69	5.	<2.
RX 181515	5.	<5.	147.	0.6	644.	2363.	136.	<0.6	<5.	84.	7.23	0.132	8.53	0.33	6.39	0.60	23.	<2.
RX 181516	6570.	9.	90.	13.5	34.	349.	142.	0.9	27.	91.	0.65	0.047	0.77	0.32	4.00	1.78	6.	<2.

ZONE 51

RX 181517	5111.	<5.	51.	12.8	9.	29.	27.	0.9	<5.	11.	0.12	0.033	0.03	0.06	0.60	0.24	2.	<2.
RX 181518	312.	6.	102.	0.8	157.	1679.	199.	<0.5	<5.	221.	5.69	0.051	3.62	0.93	7.99	1.40	29.	<2.
RX 181519	35.	6.	78.	0.3	219.	961.	245.	<0.5	<5.	126.	7.04	0.062	5.16	0.29	8.64	0.54	16.	<2.
RX 181520	28.	440.	331.	1.0	6.	137.	23.	2.7	<5.	4.	0.43	0.007	0.31	0.12	6.81	3.37	20.	2.
RX 181521	24.	55.	141.	0.5	4.	421.	47.	<0.5	<5.	2.	0.66	0.007	0.18	0.03	5.98	0.69	43.	<2.

ZONE 52

RX 181522	37.	60.	406.	0.7	6.	45.	21.	2.7	<5.	16.	0.17	0.009	0.29	0.15	7.17	3.40	26.	2.
RX 181523	21.	17.	87.	0.7	1.	198.	42.	<0.5	<5.	1.	0.69	0.003	0.21	0.16	6.24	1.94	65.	3.
RX 181524	11.	7.	32.	0.5	1.	157.	17.	<0.5	<5.	1.	0.33	0.009	0.20	0.13	5.68	4.21	70.	<2.
RX 181525	14.	<5.	30.	<0.3	4.	32.	24.	<0.5	<5.	1.	0.01	0.006	0.40	0.03	5.99	3.18	23.	3.
RX 181526	45.	23.	281.	0.5	1.	149.	57.	1.3	<5.	1.	0.29	0.003	0.08	0.04	4.61	0.41	32.	<2.

RX 181532	6.	7.	27.	0.6	9.	244.	26.	<0.5	<5.	15.	0.67	0.010	0.38	0.14	6.62	7.29	79.	2.
-----------	----	----	-----	-----	----	------	-----	------	-----	-----	------	-------	------	------	------	------	-----	----

JUN 26 '92 16:54 ACTIVATION LABS

Sample description	Al PPB	As PPM	Ba PPM	Br PPM	Co PPM	Cr PPM	Cs PPM	Fe %	Hf PPM	Hg PPM	Ir PPB	Mo PPM	Na PPM	Nb PPM	Sb PPM	Sc PPM	Se PPM	Sn %	Ta PPM	Tl PPM	U PPM
--------------------	-----------	-----------	-----------	-----------	-----------	-----------	-----------	---------	-----------	-----------	-----------	-----------	-----------	-----------	-----------	-----------	-----------	---------	-----------	-----------	----------

RX 181512	<5	2	440	<1	28	120	10	9.74	1.7	<1	<5	<5	6410	91	0.3	38	<5	<0.01	<1	1.1	<0.5
RX 181513	9	<2	350	3	16	150	<2	2.79	0.8	<1	<5	36	8250	<30	<0.2	6.5	<5	<0.01	<1	<0.5	0.6
RX 181514	12	<2	300	3	36	180	<2	3.45	0.6	<1	<5	13	8450	<30	<0.2	6.2	<5	<0.01	<1	<0.5	<0.5
RX 181515	<5	<2	220	<1	44	860	<2	6.83	3.9	<1	<5	<5	15900	<30	<0.2	16	<5	<0.01	<1	4.5	1.2
RX 181516	53	<2	670	3	23	190	<2	4.45	1.1	<1	<5	42	11400	57	<0.2	15	<5	<0.01	<1	0.7	0.8

ZONE 51

RX 181517	43	<2	130	2	6	78	<2	1.41	<0.5	<1	<5	13	2270	<30	<0.2	1.7	<5	<0.01	<1	<0.5	<0.5
RX 181518	<5	<2	460	4	58	270	3	8.12	2.5	<1	<5	<5	16600	65	<0.2	31	<5	<0.01	<1	0.6	<0.5
RX 181519	<5	<2	100	<1	33	270	<2	5.73	2.6	<1	<5	<5	25000	37	0.2	19	<5	<0.01	<1	1.1	<0.5
RX 181520	<5	5	1000	<1	<5	97	<2	1.49	7.9	<1	<5	<5	4210	83	0.9	3.8	<5	<0.01	2	8.7	2.3
RX 181521	<5	<2	320	<1	<5	110	<2	1.13	6.8	<1	<5	<5	37400	31	0.5	3.1	<5	<0.01	2	7.3	1.6

ZONE 52

ZONE 54

RX 181522	5	8	1100	<1	<5	81	<2	1.47	9.1	<1	<5	<5	8850	82	0.8	5.4	<5	<0.01	2	9.3	2.8
RX 181523	<5	<2	510	<1	<5	86	<2	1.63	13	<1	<5	<5	29500	44	0.6	3.6	<5	<0.01	2	11	2.6
RX 181524	<5	<2	700	<1	<5	90	<2	0.93	12	<1	<5	<5	11700	88	0.4	3.6	<5	<0.01	2	10	2.7
RX 181525	<5	4	500	<1	<5	47	<2	1.34	7.1	<1	<5	<5	2690	120	0.5	3.2	<5	<0.01	2	8.3	1.9
RX 181526	16	12	280	<1	<5	50	<2	1.88	5.2	<1	<5	<5	30900	<30	0.4	2.0	<5	<0.01	1	5.7	1.6

RX 181532 STANDARD	<5	<2	770	<1	<5	210	<2	1.59	11	<1	<5	<5	3460	130	<0.2	3.5	<5	<0.01	2	8.8	2.1
--------------------	----	----	-----	----	----	-----	----	------	----	----	----	----	------	-----	------	-----	----	-------	---	-----	-----

JUN 86 10:37 ACTIVATION LABS

Sample description	W PPM	LA PPM	CE PPM	NO PPM	SA PPM	EU PPM	TB PPM	YB PPM	LU PPM	Mass g
RX 181512	12	10	23	12	3.1	0.7	0.6	2.2	0.35	2.000
RX 181513	7	2	5	<5	0.7	0.2	<0.5	0.6	0.08	2.000
RX 181514	6	1	<3	<5	0.5	<0.2	<0.5	0.4	0.08	2.000
RX 181515	<4	31	66	31	6.5	1.4	0.8	1.6	0.25	2.000
RX 181516	17	3	7	<5	1.0	0.3	<0.5	0.8	0.14	2.000
RX 181517	<4	<1	<3	<5	0.1	<0.2	<0.5	<0.2	<0.05	2.000
RX 181518	<4	6	18	12	3.8	1.0	0.7	2.7	0.40	2.000
RX 181519	<4	9	21	10	2.5	0.8	<0.5	1.5	0.24	2.000
RX 181520	<4	50	104	47	11	1.5	1.9	7.2	1.07	2.000
RX 181521	<4	43	87	39	9.2	1.2	1.5	6.3	0.91	2.000
RX 181522	<4	53	115	48	12	2.0	1.9	7.9	1.18	2.000
RX 181523	<4	67	140	62	16	2.3	3.4	15.9	2.37	2.000
RX 181524	<4	60	130	56	14	1.8	2.7	14.7	2.24	2.000
RX 181525	<4	35	74	31	6.9	0.7	1.1	5.9	0.92	2.000
RX 181526	<4	37	72	33	7.4	0.7	1.4	5.4	0.81	2.000
RX 181532	<4	52	114	57	15	2.2	3.4	15.3	2.21	2.000



ACCURASSAY LABS

A DIVISION OF ASSAY LABORATORY SERVICES INC.

1070 LITHIUM DRIVE, UNIT 2
THUNDER BAY, ONTARIO P7B 6G3
(807) 623-6448 FAX 623-6820

Mr. Louis Cousineau
P.O. Box 33
Fort Frances, ON
P9A 3M5

15-Jan-93

Page: 1
Status: Final

Attn: Mr. Cousineau
Job: 924883

Project:
Received: 15-Dec-92

Rock Samples

CL. 1161435

Sample	Mo ppm	Cu ppm	Pb ppm	Zn ppm	Ag ppm	Ni ppm	Co ppm	Mn ppm
#1 - A	40	3377	49	28	5.7	45	29	89
#2 - A	42	241	23	17	0.8	41	27	118
#3 - A	6	391	<2	106	0.3	68	30	1804

Sample	Fe %	As ppm	Hg ppm	Sr ppm	Cd ppm	Sb ppm	Bi ppm	V ppm
#1	3.76	<2	<3	1	<1	<2	15	4
#2	3.23	<2	<3	1	<1	<2	<3	9
#3	8.00	13	<3	17	<1	<2	<3	57

Sample	Ca %	La ppm	Cr ppm	Mg %	Ba ppm	Ti %	Al %	Na %
#1	0.02	<1	49	0.03	22	0.01	0.04	<0.01
#2	0.03	<1	29	0.10	14	0.01	0.13	<0.01
#3	1.61	7	73	2.56	223	0.16	3.43	0.01

Sample	Si %	W ppm	Be ppm
#1	0.01	7	<1
#2	<0.01	3	<1
#3	0.02	<2	2

\$118.34
Patricia Lee



ACCURASSAY LABS

A DIVISION OF ASSAY LABORATORY SERVICES INC.

1070 LITHIUM DRIVE, UNIT 2
THUNDER BAY, ONTARIO P7B 6G3
(807) 623-6448 FAX 623-6820

Page: 1

Cousineau, Mr. Louis

December 21

92

P.O. Box 33
Fort Frances, Ontario
P9A 3M5

Work Order # : 924883
Project :

Accurassay	SAMPLE NUMBERS Customer	Gold ppb	Gold Oz/T	Platinum ppb	Palladium ppb	
1	<i>CL.116436</i> 1-A	86	0.003	<15	<10	
2	2-A	14	<0.001	<15	<10	
3	3-A	6	<0.001	<15	<10	
3	3	<5	<0.001	<15	<10	Check

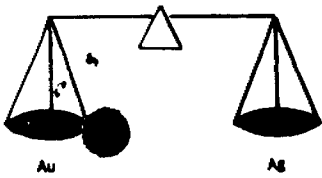

PAUL'S CUSTOM FIRE ASSAYING LTD.

Phone: Bus. (807) 662-8171

Res. (807) 662-3361

Fax: (807) 662-1155

PAUL OKANSKI, Assayer
Box 253, Cochenour, Ontario POV 1L0

L. Cousineau

ASSAY CERTIFICATE

Date: o May 1-92

Sample No.	Description	oz/ton Au	oz/ton Ag
1	#1 APRIL - 19 PROSPECTING CL. 1161435	Trace	
2	" - 19 " "	"	
3	" - 20 " "	"	
4			
5			
6			
7			
8			
9			
10			
11			
12			
13			
14			
15			
16			
17			
18			
19			
20			
21			
22			
23			
24			
25			

\$ 32.10
Patrol 4000

Assayer: *Paul Okanski*

BENNETT LAKE - G-2667

MAP OF DISSECTING CLAIM 1161435

SCALE 1" = 400' = 132.28

2.14982

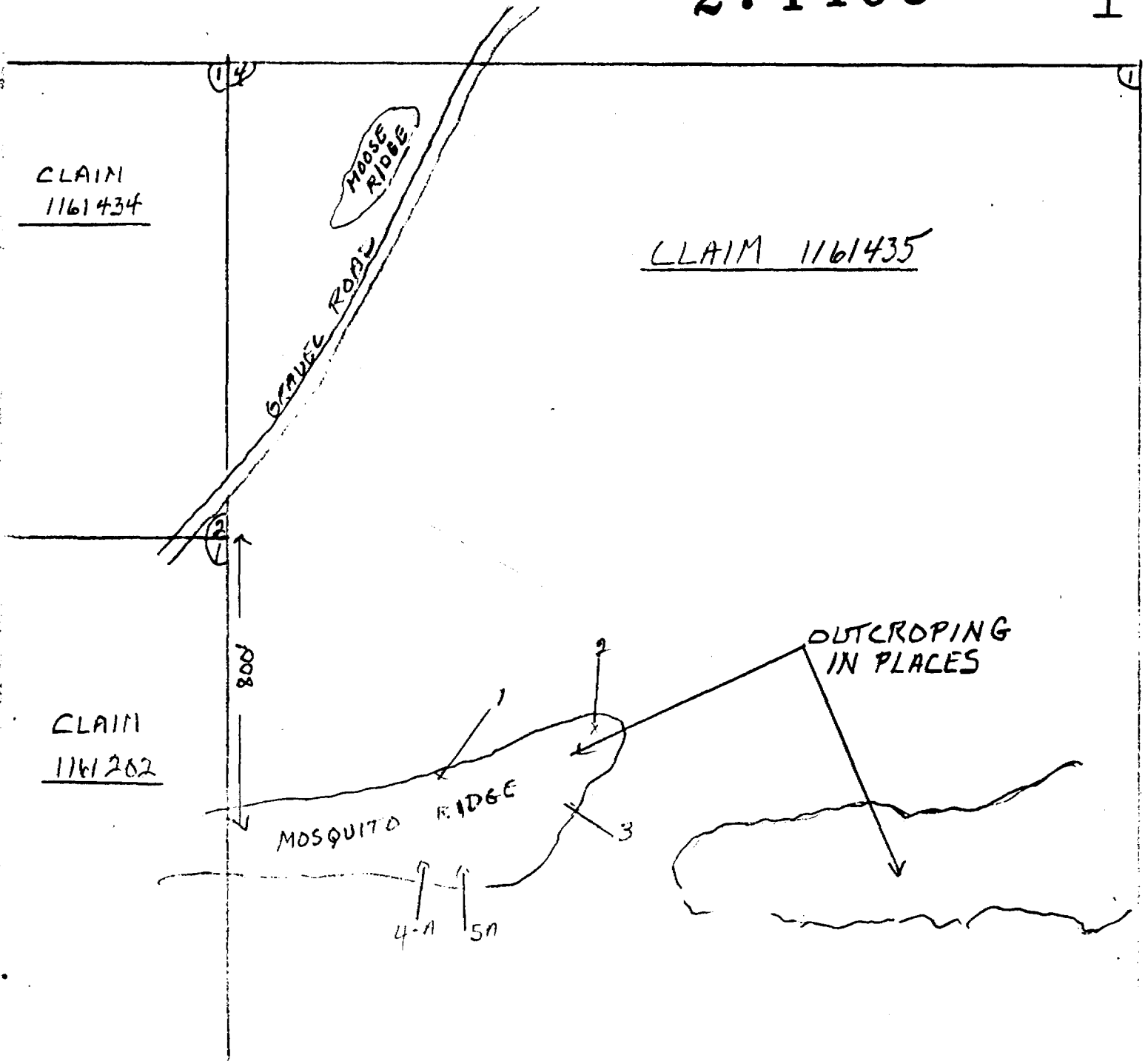

CLAIM 1161434

CLAIM 1161435

CLAIM 1161282

MOOSE RIDGE

GRAVEL ROAD

OUTCROPPING IN PLACES

MOSQUITO RIDGE

800

4-A 5A

14

12

2

1

3

BENNETT LAKE AREA

DIST. OF KENDRA & THUNDER BAY

52C-16 S.W.

GEOLOGICAL DATA FOLIO 1469

PROSPECTING AREA

ACCESS

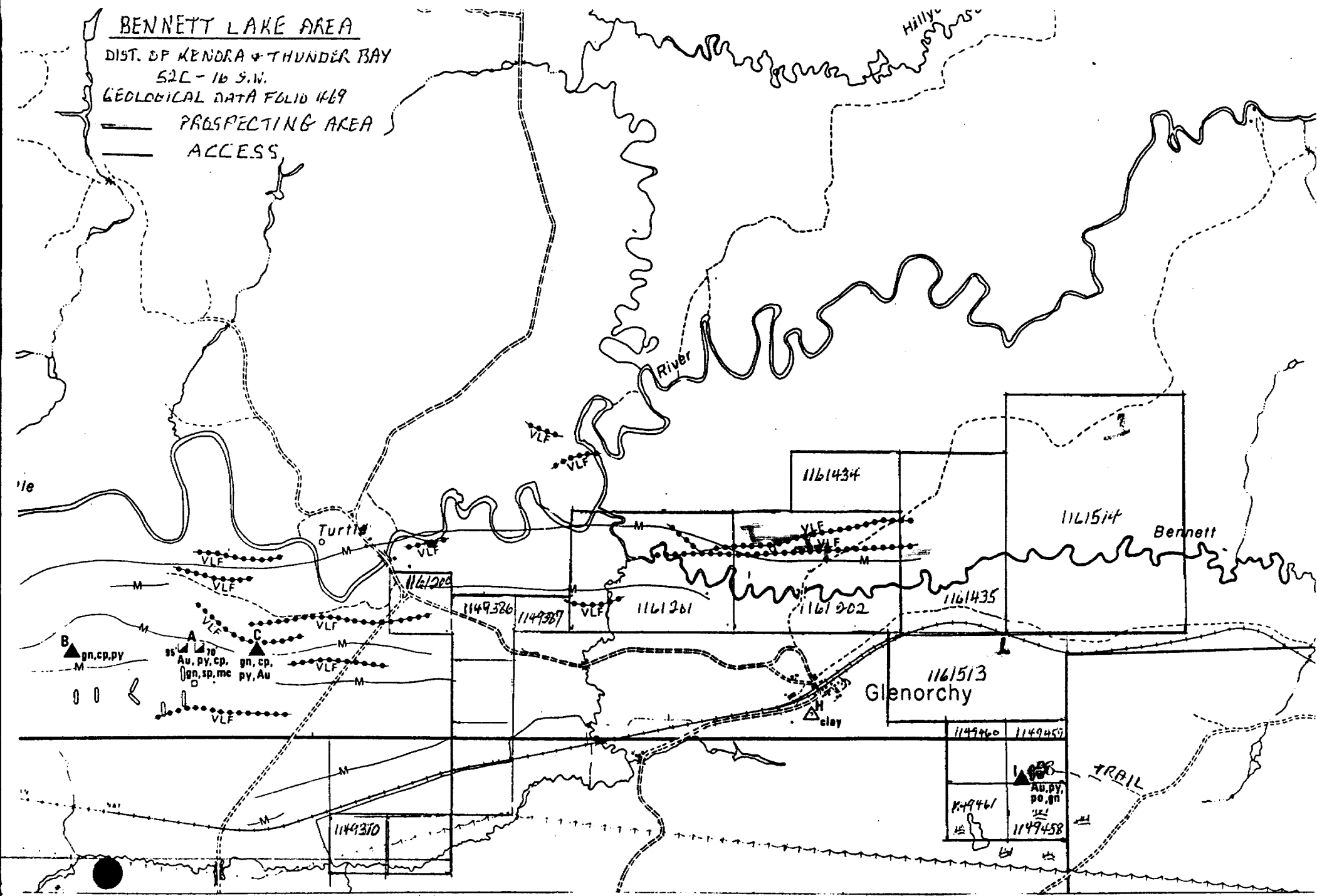



Ontario



52C16SW8251 2.14982 BENNETT LAKE

900

Ministry of
Northern Development
and Mines

Ministère du
Développement du Nord
et des Mines

~~Geoscience Approvals Section~~
Mining Lands Branch
Willet Green Miller Centre
933 Ramsey Lake Road
6th Floor
Sudbury, Ontario
P3E 6B5

Telephone: (705) 670-5853
Fax: (705) 670-5863

June 2, 1993

Our File: 2.14982
Transaction #: W9310.00030

Mining Recorder
Ministry of Northern Development
and Mines
808 Robertson Street
P.O. Box 5200
KENORA, Ontario
P9N 3X9

Dear Sir/Madam:

**RE: APPROVAL OF ASSESSMENT WORK SUBMITTED FOR PROSPECTING
ON MINING CLAIM K1161435 IN BENNETT LAKE AREA**

A Notice of Deficiency was not issued on this Report of Work prior to the 90 day deemed approval date and as outlined in subsection 6(5) of the Mining Act Regulations this Report of Work is deemed approved as of MAY 31, 1993. The Assessment credits are as listed on the original submission.

Please indicate this approval on the claim record sheets.

If you require further information please contact Lucille Jerome at (705) 670-5855.

Yours sincerely,

Ron C. Gashinski
Senior Manager, Mining Lands Branch
Mines and Minerals Division

LJ/jl
Enclosures:

cc: Resident Geologist
Kenora, Ontario

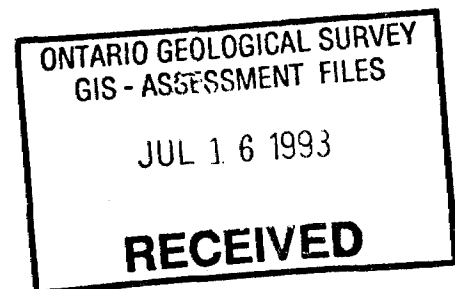

Assessment Files Library
Toronto, Ontario



Report of Work Conducted After Recording Claim

Mining Act

Transaction Number

W 9310 . 00030

MINING LANDS

Personal information collected on this form is obtained under the authority of the Mining Act. This information will be used for correspondence. Questions about this collection should be directed to the Provincial Manager, Mining Lands, Ministry of Northern Development and Mines, Fourth Floor, 159 Cedar Street, Sudbury, Ontario, P3E 6A5, telephone (705) 670-7264.

2.14982

- Instructions:
- Please type or print and submit in duplicate.
 - Refer to the Mining Act and Regulations for requirements of filing assessment work or consult the Mining Recorder.
 - A separate copy of this form must be completed for each Work Group.
 - Technical reports and maps must accompany this form in duplicate.
 - A sketch, showing the claims the work is assigned to, must accompany this form.

Recorded Holder(s) <i>LOUIS COUSINEAU</i>		Client No. <i>R1062</i>
Address <i>272 SCOTT ST. (P.O. Box 33) FORT FRANCES, ONT. (P9A3M5)</i>		Telephone No. <i>807-774-3761</i>
Mining Division <i>KENORA</i>	Township/Area <i>BENNETT LAKE</i>	M or G Plan No. <i>B 2667</i>
Dates Work Performed From: <i>APRIL 19 - 1992</i>		To: <i>DEC. 13 1992</i>

Work Performed (Check One Work Group Only)

Work Group	Type
Geotechnical Survey	
Physical Work, Including Drilling	
Rehabilitation	
Other Authorized Work	<i>PROSPECTING</i>
Assays	
Assignment from Reserve	

RECEIVED

APR 15 1993

MINING LANDS BRANCH

Total Assessment Work Claimed on the Attached Statement of Costs \$ 900.00

Note: The Minister may reject for assessment work credit all or part of the assessment work submitted if the recorded holder cannot verify expenditures claimed in the statement of costs within 30 days of a request for verification.

Persons and Survey Company Who Performed the Work (Give Name and Address of Author of Report)

Name	Address
<i>LOUIS COUSINEAU (AUTHOR)</i>	<i>272 SCOTT (P.O. Box 33) FORT FRANCES, ONT. P9A3M5</i>
<i>RAY COUSINEAU</i>	<i>430 1ST ST. E (P.O. Box 33) FORT FRANCES, ONT. P9A3M5</i>
<i>KEN DESTARDING</i>	<i>518 NELSON ST. FORT FRANCES, ONT. P9A1B9</i>

RECORDED

MAR - 2 1993

(attach a schedule if necessary)

Certification of Beneficial Interest * See Note No. 1 on reverse side

I certify that at the time the work was performed, the claims covered in this work report were recorded in the current holder's name or held under a beneficial interest by the current recorded holder.	Date <i>Feb 26 1993</i>	Recorded By or Agent (Signature) <i>Louis Cousineau</i>
--	----------------------------	--

Certification of Work Report

I certify that I have a personal knowledge of the facts set forth in this Work report, having performed the work or witnessed same during and/or after its completion and annexed report is true.

Name and Address of Person Certifying

Telephone No. _____ Date _____ Certified By (Signature) _____

For Office Use Only

Total Value C ^o Recorded <i>900</i>	Date Recorded <i>MAR 29 1993</i>	Mining Recorder <i>[Signature]</i>	Received Stamp MINING DIV. R E C E I V E D APR - 2 1993 AM 76910111212345
Examined Approval Date <i>MAY 31 1993</i>	Date Approved <i>MAR 2/93 (AMENDMENTS BY APR 17/93)</i>		



Ministry of
Northern Development
and Mines

Ministère du
Développement du Nord
et des mines

Statement of Costs
for Assessment Credit

État des coûts aux fins
du crédit d'évaluation

Mining Act/Loi sur les mines

Transaction No./N° de transaction

W9310.00030

Personal information collected on this form is obtained under the authority of the Mining Act. This information will be used to maintain a record and ongoing status of the mining claim(s). Questions about this collection should be directed to the Provincial Manager, Minings Lands, Ministry of Northern Development and Mines, 4th Floor, 159 Cedar Street, Sudbury, Ontario P3E 6A5, telephone (705) 670-7264.

Les renseignements personnels contenus dans la présente formule sont recueillis en vertu de la Loi sur les mines et serviront à tenir à jour un registre des concessions minières. Adresser toute question sur la collecte de ces renseignements au chef provincial des terrains miniers, ministère du Développement du Nord et des Mines, 159, rue Cedar, 4^e étage, Sudbury (Ontario) P3E 6A5, téléphone (705) 670-7264.

1. Direct Costs/Coûts directs

Type	Description	Amount Montant	Totals Total global
Wages Salaires	Labour <i>PROSPECTING</i> Main-d'oeuvre	5-DAYS 5 JOURS	
	Field Supervision Supervision sur le terrain		900,00
Contractor's and Consultant's Fees Droits de l'entrepreneur et de l'expert- conseil	Type		
Supplies Used Fournitures utilisées	Type		
Equipment Rental Location de matériel	Type		
Total Direct Costs Total des coûts directs			900,00

2. Indirect Costs/Coûts indirects

** Note: When claiming Rehabilitation work indirect costs are not allowable as assessment work.
Pour le remboursement des travaux de réhabilitation, les coûts indirects ne sont pas admissibles en tant que travaux d'évaluation.

Type	Description	Amount Montant	Totals Total global
Transportation Transport	Type		
RECEIVED			
APR 15 1993			
Food and Lodging Nourriture et hébergement	MINING LANDS BRANCH		
Mobilization and Demobilization Mobilisation et démobilisation			
Sub Total of Indirect Costs Total partiel des coûts indirects			
Amount Allowable (not greater than 20% of Direct Costs) Montant admissible (n'excedant pas 20 % des coûts directs)			
Total Value of Assessment Credit (Total of Direct and Allowable indirect costs)		Valeur totale du crédit d'évaluation (Total des coûts directs et indirects admissibles)	

Note: The recorded holder will be required to verify expenditures claimed in this statement of costs within 30 days of a request for verification. If verification is not made, the Minister may reject for assessment work all or part of the assessment work submitted.

Note: Le titulaire enregistré sera tenu de vérifier les dépenses demandées dans le présent état des coûts dans les 30 jours suivant une demande à cet effet. Si la vérification n'est pas effectuée, le ministre peut rejeter tout ou une partie des travaux d'évaluation présentés.

Filing Discounts

1. Work filed within two years of completion is claimed at 100% of the above Total Value of Assessment Credit.
2. Work filed three, four or five years after completion is claimed at 50% of the above Total Value of Assessment Credit. See calculations below:

Total Value of Assessment Credit	Total Assessment Claimed
	× 0.50 =

Remises pour dépôt

1. Les travaux déposés dans les deux ans suivant leur achèvement sont remboursés à 100 % de la valeur totale susmentionnée du crédit d'évaluation.
2. Les travaux déposés trois, quatre ou cinq ans après leur achèvement sont remboursés à 50 % de la valeur totale du crédit d'évaluation susmentionné. Voir les calculs ci-dessous.

Valeur totale du crédit d'évaluation	Évaluation totale demandée
	× 0,50 =

Certification Verifying Statement of Costs

I hereby certify:
that the amounts shown are as accurate as possible and these costs were incurred while conducting assessment work on the lands shown on the accompanying Report of Work form.

that as LOUIS COUSINEAU I am authorized
(Recorded Holder, Agent, Position in Company)

to make this certification

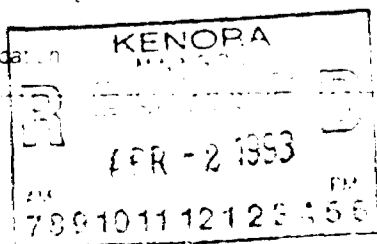

Attestation de l'état des coûts

J'atteste par la présente :
que les montants indiqués sont le plus exact possible et que ces dépenses ont été engagées pour effectuer les travaux d'évaluation sur les terrains indiqués dans la formule de rapport de travail ci-joint

Et qu'à titre de _____ je suis autorisé
(titulaire enregistré, représentant, poste occupé dans la compagnie)

à faire cette attestation.

Date

Note: Dans cette formule, lorsque l'un ou deux des préfixes, le marquant est utilisé au début d'un mot...

MANION LAKE AREA - G-2686

LEGEND

- HIGHWAY AND ROUTE No.
- OTHER ROADS
- TRAILS
- SURVEYED LINES:
 - TOWNSHIPS BASE LINES, ETC.
 - LOTS, MINING CLAIMS, PARCELS, ETC.
- UNSURVEYED LINES:
 - LOT LINES
 - PARCEL BOUNDARY
 - MINING CLAIMS ETC.
- RAILWAY AND RIGHT OF WAY
- UTILITY LINES
- NON-PERENNIAL STREAM
- FLOODING OR FLOODING RIGHTS
- SUBDIVISION OR COMPOSITE PLAN
- RESERVATIONS
- ORIGINAL SHORELINE
- MARSH OR MUSKEG
- MINES
- TRAVERSE MONUMENT

DISPOSITION OF CROWN LANDS

TYPE OF DOCUMENT	SYMBOL
PATENT, SURFACE & MINING RIGHTS	●
" SURFACE RIGHTS ONLY	○
" MINING RIGHTS ONLY	○
LEASE, SURFACE & MINING RIGHTS	■
" SURFACE RIGHTS ONLY	□
" MINING RIGHTS ONLY	□
LICENCE OF OCCUPATION	▼
ORDER-IN-COUNCIL	○
RESERVATION	○
CANCELLED	○
SAND & GRAVEL	○

NOTE: MINING RIGHTS IN PARCELS PATENTED PRIOR TO MAY 8, 1913, VESTED IN ORIGINAL PATENTEE BY THE PUBLIC LANDS ACT, R.S.O. 1970, CHAP. 380, SEC. 43, SUBSEC. 1.

REFERENCES

AREAS WITHDRAWN FROM DISPOSITION

- M.R.O. - MINING RIGHTS ONLY
- S.R.O. - SURFACE RIGHTS ONLY
- M.+S. - MINING AND SURFACE RIGHTS

Description	Order No.	Date	Disposition	File

SAND AND GRAVEL

- ① GRAVEL FILE 162718
- ② M.T.C. PIT 1089 GRAVEL FILE 162718
- ③ M.T.C. PIT 1058
- ④ GRAVEL FILE 16799 vol 7
- ⑤ M.N.R. Gravel Reserve No 228, File 162718
- ⑥ M.T.C. PIT NO 1B-14

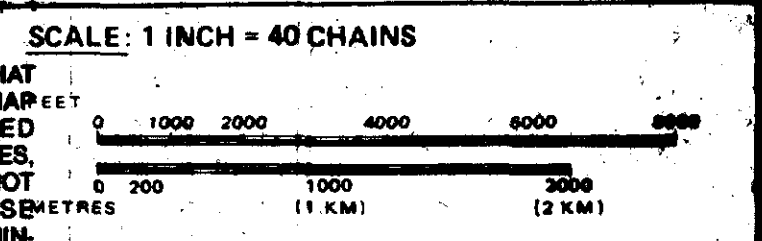

THE INFORMATION THAT APPEARS ON THIS MAP SHEET HAS BEEN COMPILED FROM VARIOUS SOURCES AND ACCURACY IS NOT GUARANTEED. THOSE WISHING TO STAKE MINING CLAIMS SHOULD CONSULT WITH THE MINING RECORDER, MINISTRY OF NORTHERN DEVELOPMENT AND MINES FOR ADDITIONAL INFORMATION ON THE STATUS OF THE LANDS SHOWN HEREIN.

BENNETT LAKE

M.N.R. ADMINISTRATIVE DISTRICT
FORT FRANCES
 MINING DIVISION
KENORA
 LAND TITLES / REGISTRY DIVISION
RAINY RIVER

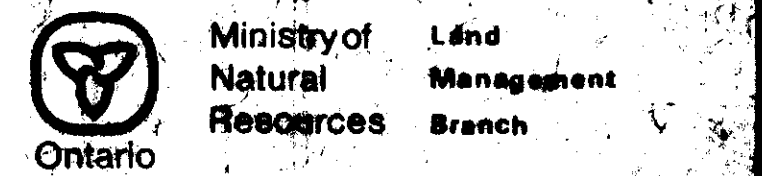

Date: FEBRUARY, 1984. Number: **M-2392** **G-2667**

LITTLE TURTLE LAKE AREA - G-2682

HEPBURN LAKE AREA - G-2675

WILD POTATO LAKE AREA - G-2703

