

MEAP

A-13



52C16SW8259 63.3462 BENNETT LAKE

Glenorchy Property
Technical Report
E.A. Pearson

010

Location and access - 55 miles from Fort Frances to showing Highway No. 11 7.5 miles east of Mine Centre 2.5 miles down the Manion Lake Road. 3 miles east on gravel road. (past Glenorchy Station) 2.5 miles north on Tractor road to showing. Claim Nos K403171, K403172, K403173 and K 403174.

Topography - Relief in the area is low, seldom exceeding 80 feet. The area has rolling east west trending hills with heavy overburden in the valleys. Rock outcrops are numerous in the area around the small ponds and on the hilltops and slopes.

Geology - The predominant rocks in the work area are Keewatin lavas, hornblend schist, chlorite schist, hornblend gabbro. To the south on the tractor road are outcrops of andesitic lavas. The rock trenches indicate sections of massive sulphides with Py Po & Cu visible in varying widths (from 5 feet to 80 feet).

Trench No. 1

Bulldozed area 65 feet long by 15 feet wide and 6 feet deep
rock trench 30 x 5 x 3 feet deep

Trench No. 2

Bulldozed area 85 feet long by 15 feet wide by 6 feet deep
rock trench 35 x 5 x 3 feet deep

Trench No. 3

Bulldozed area 50 feet long by 15 feet wide by 5 feet deep
rock trench 20 x 4 x 3 feet deep

Trench No.4

Bulldozed area 150 feet long by 20 feet wide by 4 feet deep
rock trench 70 x 5 x 3 feet deep

Trench No. 5

Bulldozed area 160 feet long by 15 feet wide by 4 feet deep
rock trench 60 feet x5 x 3 feet deep

E.A. Pearson

DATE 2/0

Trench No. 6

Bulldozed area 95 feet long by 15 feet wide by 4 feet deep
Rock trench 25 x 5 x 3 feet deep

Trench No. 7

Bulldozed area 85 feet long by 15 feet wide by 5 feet deep
rock trench 20 x 5 x 3 feet deep

E. H. Pearson

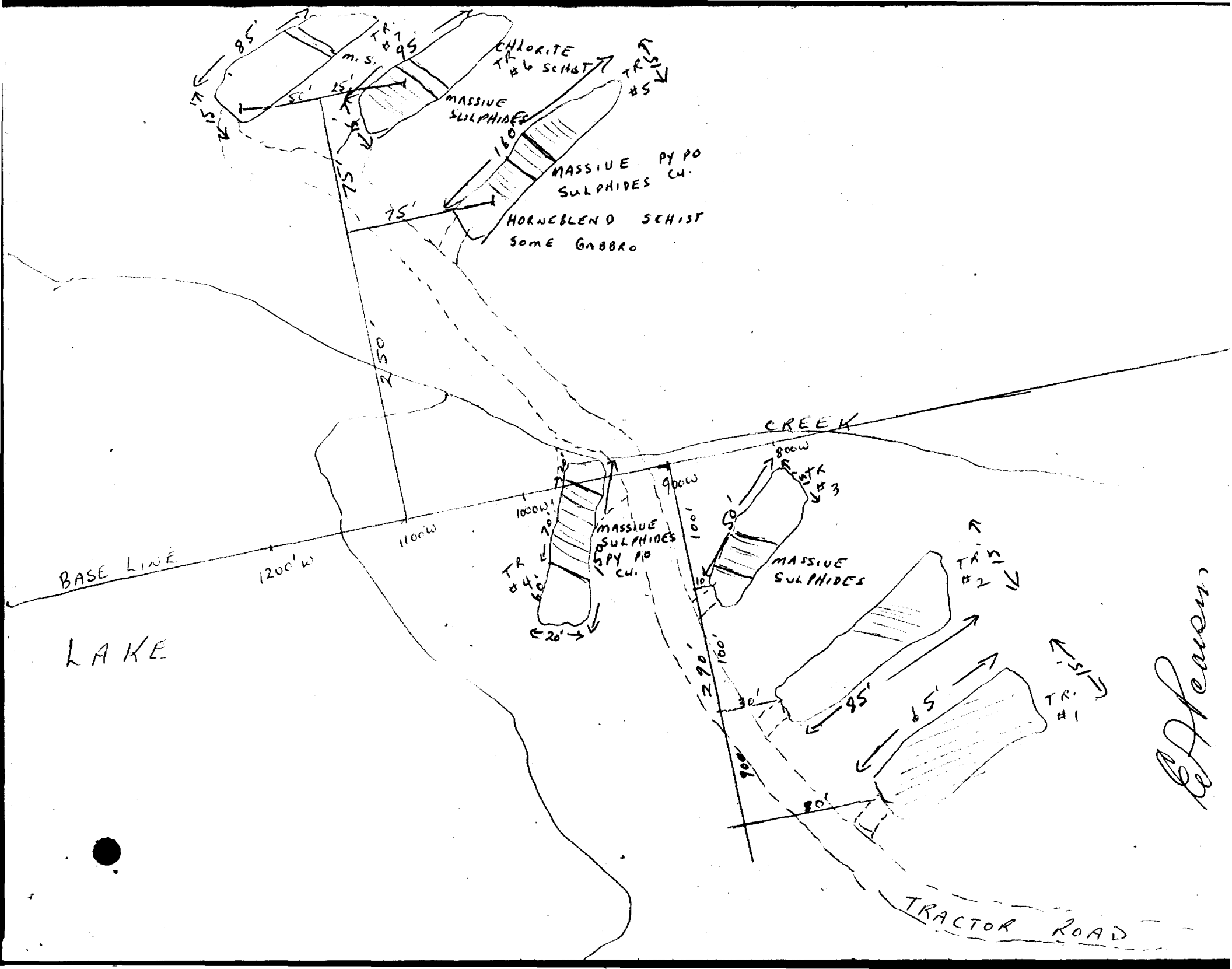

W. Pearson

K403171

Page #1

[Handwritten signature]

350

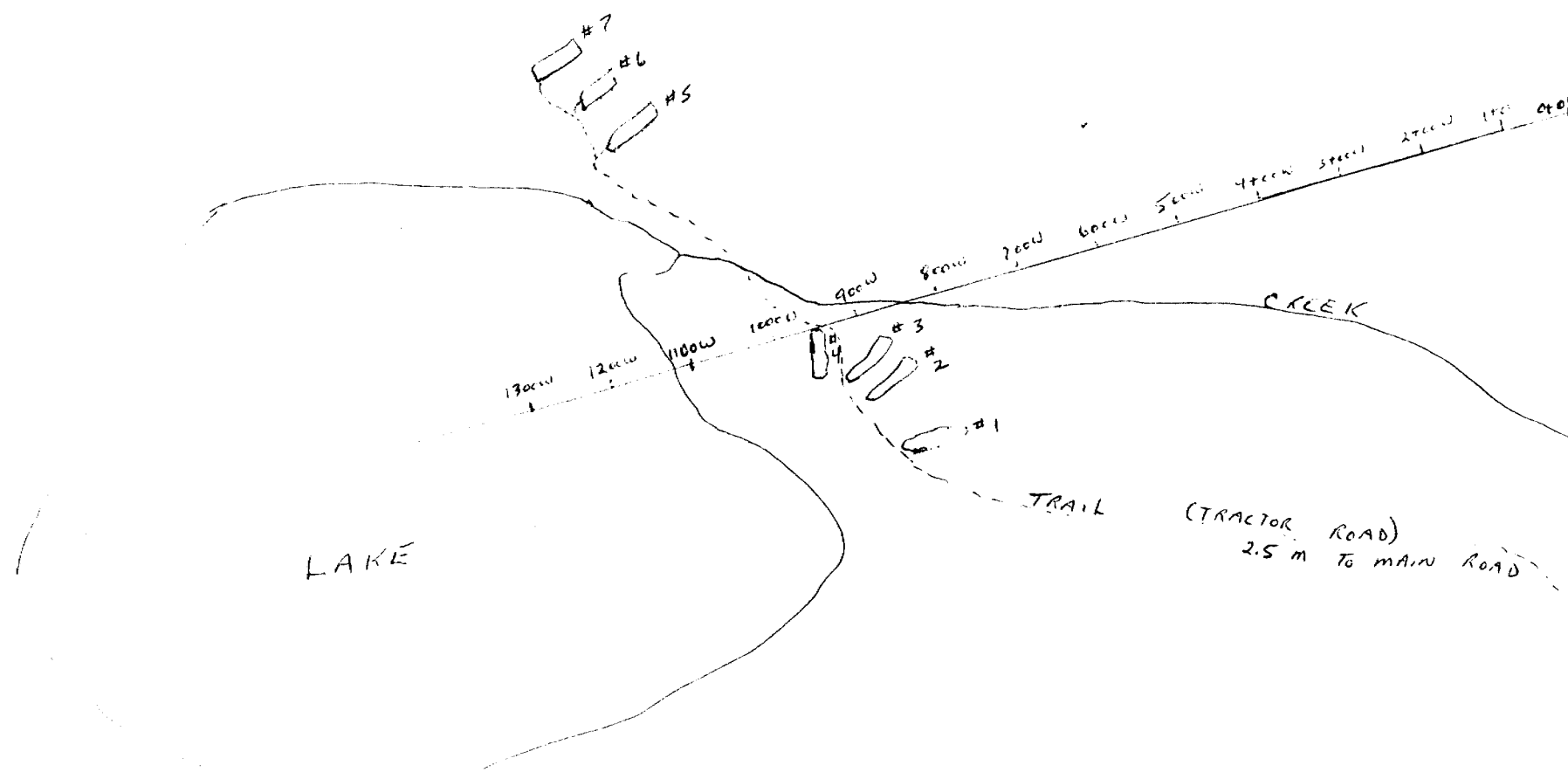

CONTRACTOR: Mr. Eric A. Pearson

SCHEDULE 2: Lands covered by this agreement.

Area: Reed Lake - M2392
K 403171 - 403174 inclusive

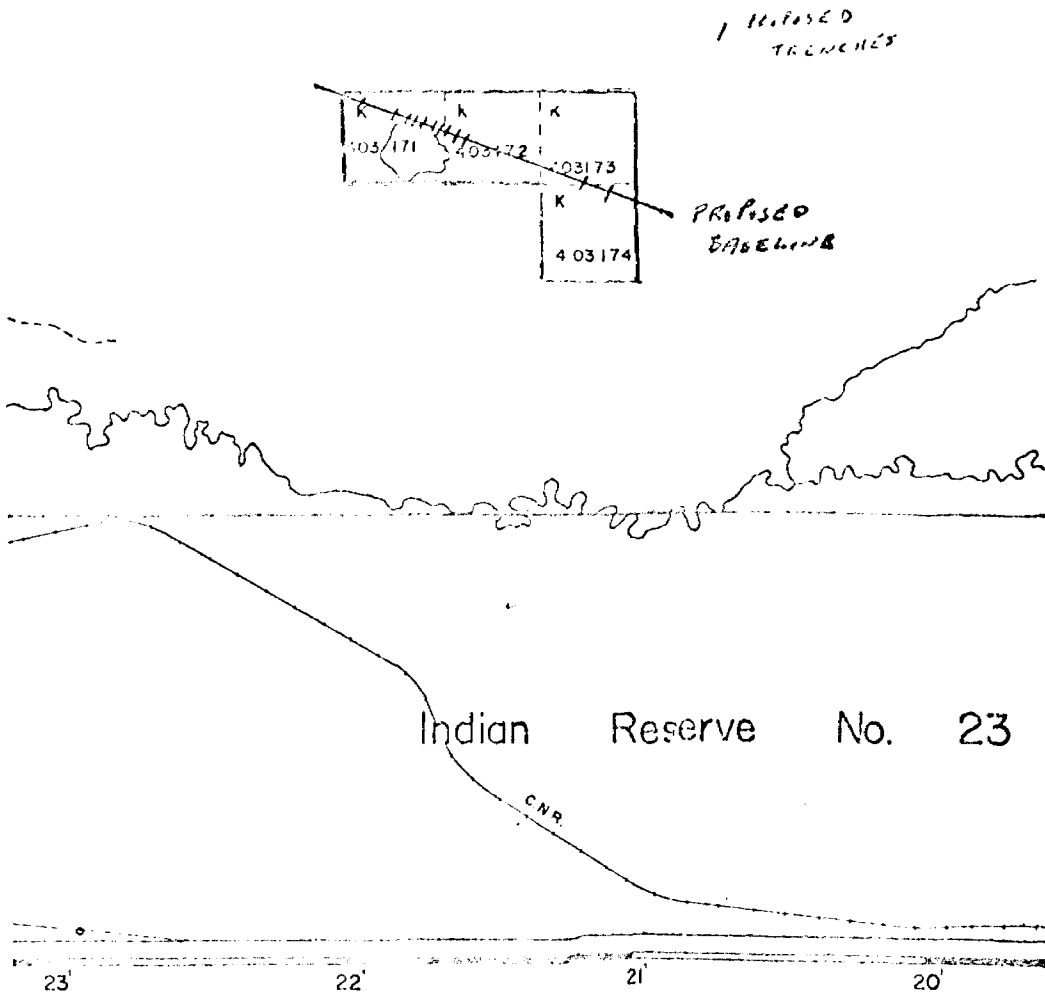

LAKE AREA M. 2397

AREA OF
REED LAKE