



52C16SW6265 63.6191 BENNETT LAKE

010

PROSPECTING REPORT

LOUIS COUSINEAU

BENNETT LAKE AREA

DIST. OF KENDRA & THUNDER BAY

S2C - 16 S.W.

GEOLOGICAL DATA FOLIO 1469

PROSPECTING AREA

ACCESS

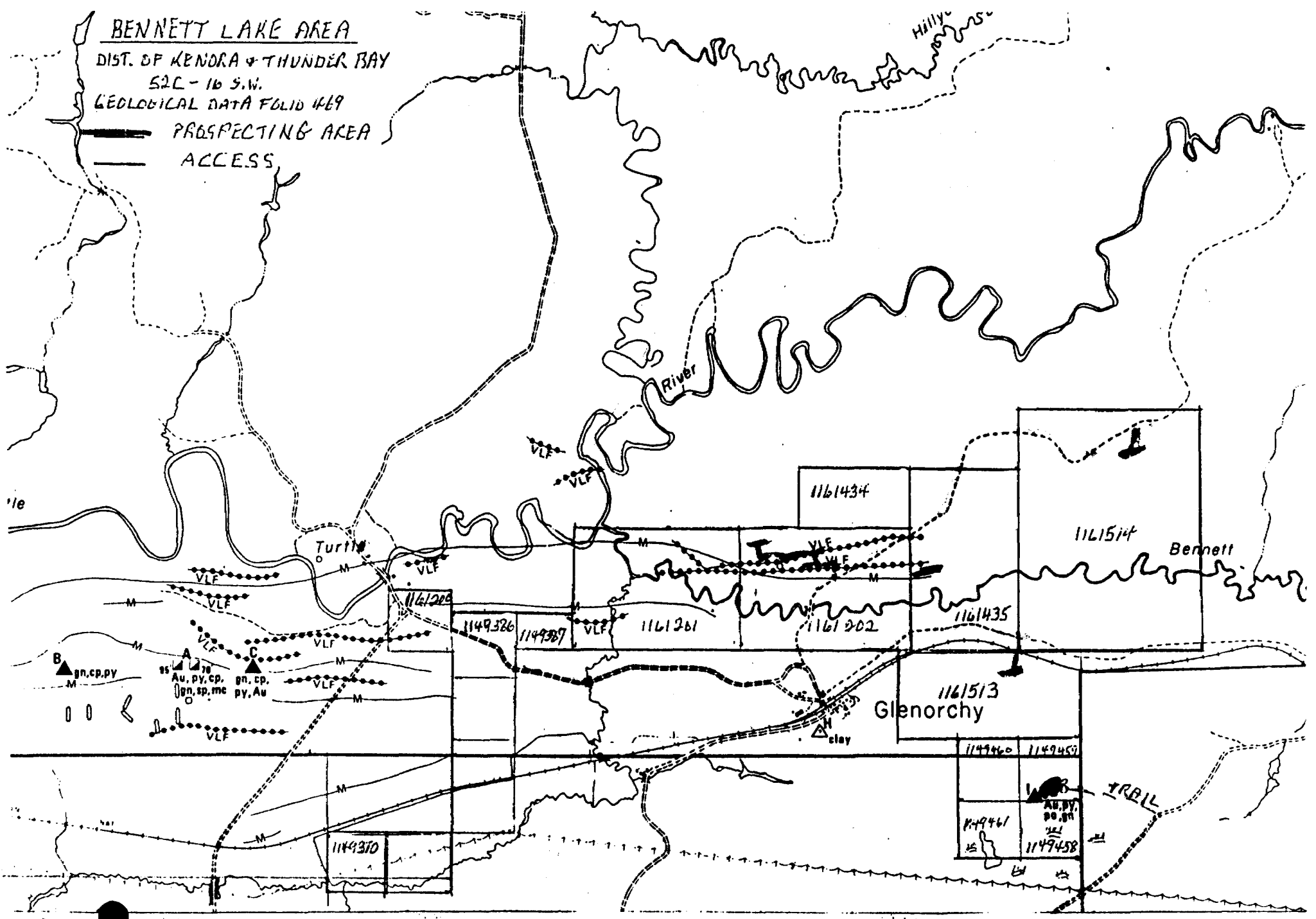

BENNETT LAKE - G-2667

MAP OF PROSPECTING CLAIM 1161435

SCALE 1" = 400' = 133.33M

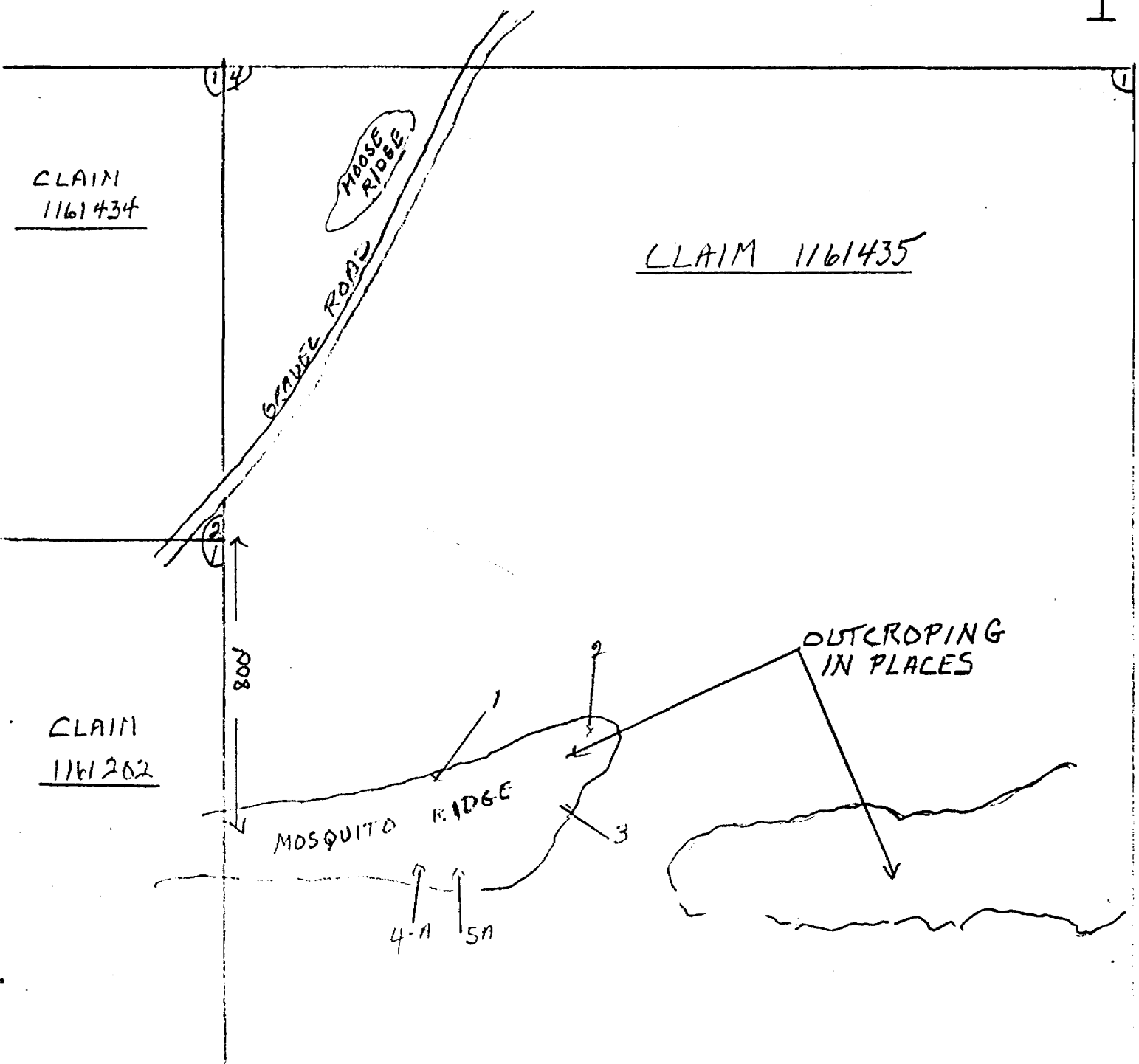

PROSPELTING DAILY LOG

PROJECT AREA DATE WORK PERFORMED

BENNETT LAKE
CLAIM 1161435-A

APRIL 19

PROSPECTED RIDGE 3490' SOUTH OF #4 POST. PROSPECTED NORTH SIDE OF THIS RIDGE 2-SAMPLES MAY-1

APRIL 20

PROSPECTED ABOVE RIDGE EAST SIDE - 1 SAMPLE

APRIL 22

PROSPECTED SOUTH SIDE OF ABOVE RIDGE. FOUND 2 OLD SULPHIDE PITS MINOR CU. IN SOME OF THE TAILINGS VERY EXCITING -

ZONE
50-51-52

APRIL 23

CLEANED OUT PIT # 1 (ZONE 50) VERY OLD - TREES GROWING IN IT.

APRIL 24

CLEANED OUT PIT # 2 (ZONE 51)

APRIL 26

CLEANED & SAMPLED BOTH PITS - SENT 4 SAMPLES TO INCO

MAY - 3

SAMPLES # 4 & 5 BELOW PROSPECTED RIDGE EAST ZONE 51 - FOUND NEW CU SHOWING 130' EAST OF ZONE 51 WILL DRILL

JUNE 3

PROSPECT EAST & WEST OF ZONES 50-51-52 FOR ANY POSSIBLE OUTCROPS TO SHOW INCO FOUND ZONE

DEC. 13

LOCATION OF PROSPECTING

AREA OUTLINED ON PREVIOUS SUBMITTED MAP DETAILED SKETCH ATTACHED

DESCRIPTION OF SAMPLES

<u>SAMPLE NA</u>	<u>TYPE OF SAMPLE</u>	<u>ROCK TYPE</u>	<u>MINERALIZATION</u>	<u>ASSAY RESULT</u>
1	GRAB	SERICITE	MINOR SULPHIDES	TR. AU.
2	GRAB	SERICITE	MINOR SULPHIDES	TR. AU.
3	GRAB	QUARTZ	MINOR SULPHIDES	TR. AU.
4 - 198389	GRAB	QUARTZ	MED. SULPHIDES	214 P.P.M. CU
4A - 198391	GRAB	QUARTZ	MED. SULPHIDES	850 P.P.M. CU.
5 - 198388	GRAB	QUARTZ	MED. SULPHIDES	4341 - CU.
5-A - 198390	GRAB	QUARTZ	MED. SULPHIDES	428 P.P.M. AU 1832 P.P.M. CU.
1-A	GRAB	QUARTZ	MED. SULPHIDES	3377 P.P.M. CU
2-A	GRAB	QUARTZ	MED. SULPHIDES	241 CU.
3-A	GRAB	QUARTZ	MED. SULPHIDES	391 CU.

SKETCH OF TRENCHING SAMPLING

BENNETT LAKE CLAIM 1161435-

SCALE 1" = 4'

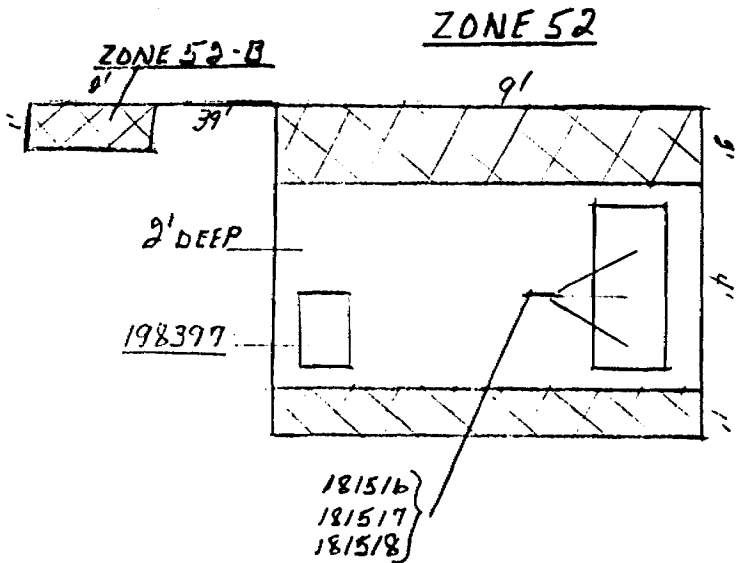
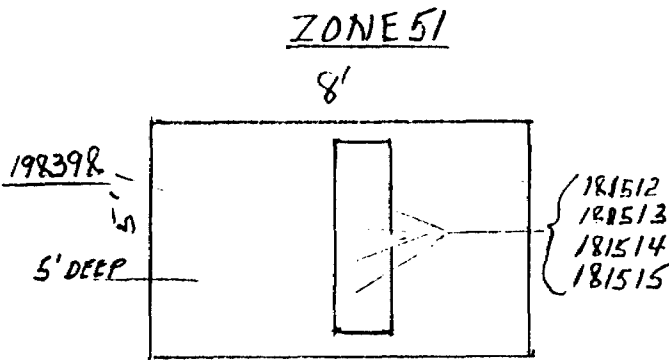
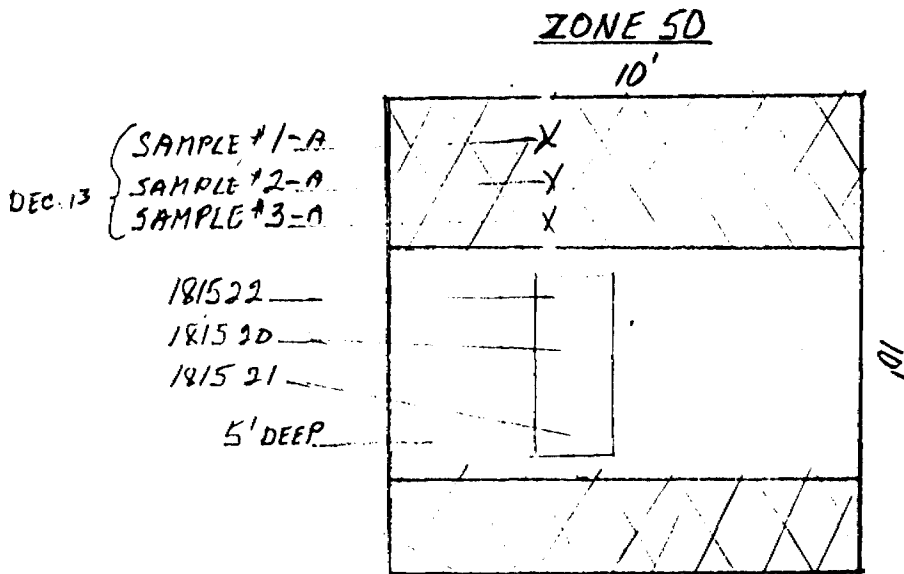

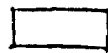
 STRIPPING
 TRENCHING
BLASTING

BENNETT LAKE G-2667

MAP OF STRIPPING & TRENCHING CLAIM 1161435

SCALE 1" = 400' = 122.11

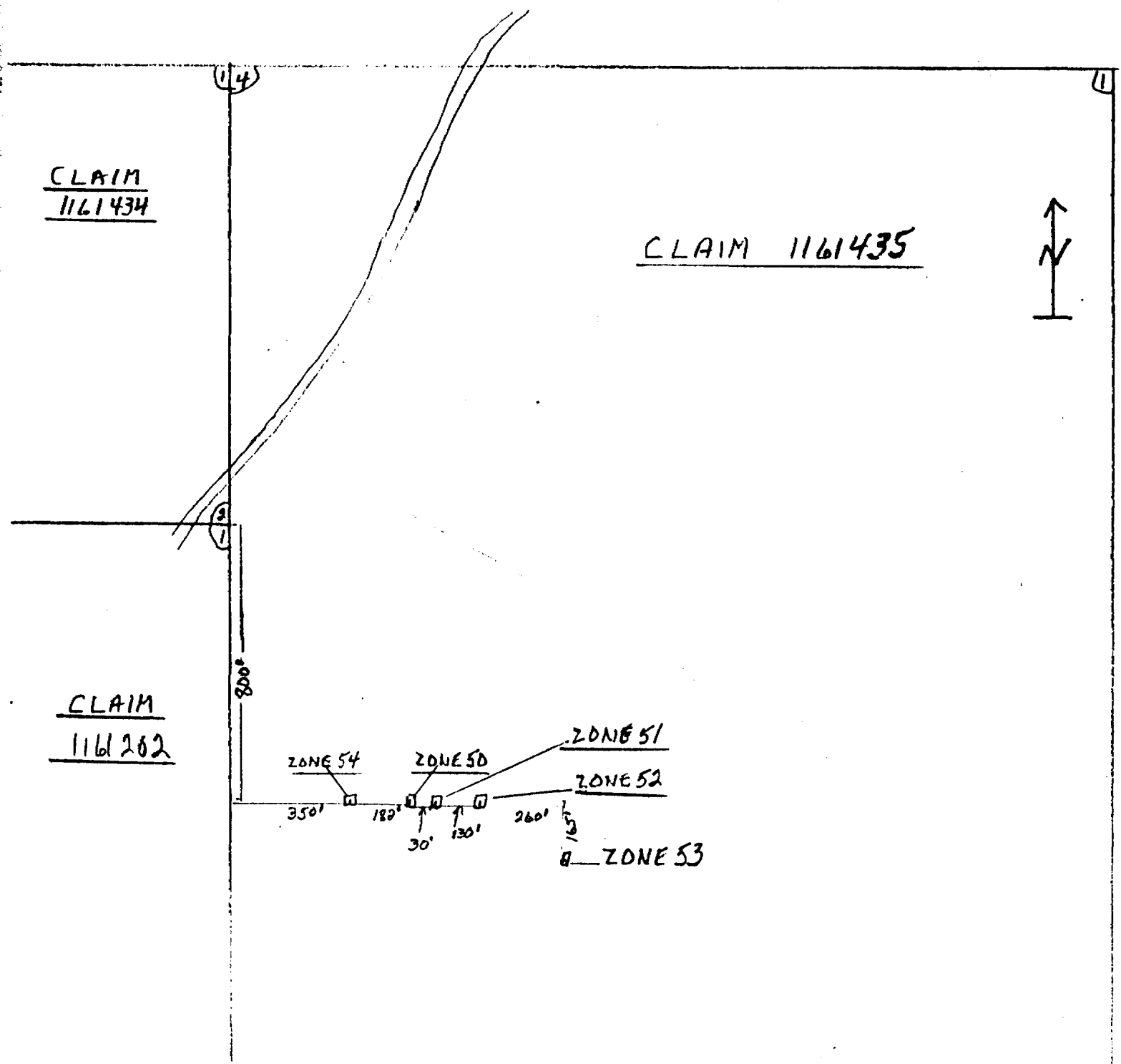

CLAIM
1161434

CLAIM 1161435

CLAIM
1161262

ZONE 54

ZONE 50

ZONE 51

ZONE 52

ZONE 53

350'

180'

30'

130'

260'

800'

(4)

(3)



(1)

STRIPPING AND TRENCHING DAILY LOG

<u>PROJECT AREA</u>	<u>DATE</u>	<u>WORK PERFORMED</u>
BENNETT LAKE CLAIM 1161435	MAY 5/92	INCO TO INSPECT BENNETT JUNE 11 STRIP ZONE 52
	MAY 6	STRIP ZONE 52 - 5 1/2
	MAY 7	DRILL + BLAST ZONE 52
	MAY 8	TRENCH + SAMPLE ZONE 52 SEND SAMPLES TO INCO
	MAY 10	STRIP ZONE 51 - 5 1/2
	MAY 11	DRILL + BLAST ZONE 51
	MAY 12	TRENCH + SAMPLE ZONE 51 FOUND ZN? ¹⁹⁸³⁹⁷⁻¹⁹⁸³⁹⁸ SEND SAMPLES TO INCO
	MAY 13	STRIP ZONE 52 N 1/2
	MAY 14	DRILL + BLAST ZONE 52
	MAY 15	TRENCH + SAMPLE ZONE 52
	MAY 23	STRIP ZONE 50 - 8 1/2
	MAY 24	STRIP ZONE 50 N 1/2
	MAY 25	DRILL + BLAST ZONE 50 - 5 1/2
	MAY 28	TRENCH - SAMPLE ZONE 50 - 5 1/2
	MAY 30	DRILL + BLAST ZONE 50 N 1/2
	MAY 31	DRILL + BLAST ZONE 50 N 1/2
	JUNE 1	DRILL + BLAST ZONE 51
JUNE 2	TRENCH - SAMPLE ZONE 51	

LOCATION OF STRIPPING AND TRENCHING

SKETCH ATTACHED

SKETCH OF TRENCHING AND SAMPLING

SKETCH ATTACHED

DESCRIPTION OF SAMPLES

<u>SAMPLE NO</u>	<u>TYPE OF SAMPLE</u>	<u>ROCK TYPE</u>	<u>MINERALIZATION</u>	<u>ASSAY RESULT</u>
198397 - ZONE 52	GRAB	QUARTZ	MED SULPHIDES	1.08% CU
198398 - ZONE 51	GRAB	QUARTZ	MED SULPHIDES	3480 PPM ZN
181512	ZONE 51 GRAB	BASALT - 012	MED SULPHIDES	404 PPM CU, 400 PPM
181513		QUARTZ	MED SULPHIDES	5585 PPM ZN
181514	GRAB	QUARTZ	MED SULPHIDES	1368 PPM CU, 3618 PPM
181515	GRAB	CL. SCHIST - BASALT	MINOR SULPHIDES	2363 PPM MN
181516	ZONE 50 GRAB	SUGAR QUARTZ	MED SULPHIDES	6575 PPM CU
181517		SUGAR QUARTZ	MED SULPHIDES	5111 PPM CU
181518	GRAB	SHEARED CL. BASALT	MINOR SULPHIDES	1679 PPM MN
181520	ZONE 50 GRAB	SEAFECITE	MINOR SULPHIDES	440 PPM PB, 406 PPM Z
181521		SEAFECITE	MINOR SULPHIDES	141 PPM ZN, 421 PPM M
181522		GRAB	SEAFECITE	MINOR SULPHIDES

BENNETT LAKE CLAIM 1161435

APRIL - JUNE 1992

BRIEF REPORT OF WORK - NATURE OF ROCK & MINERALIZATION

CLAIM 1161435 ZONES 50, 51, 52, 54. - STRIPPING-BLASTING-TRENCHING - USED ATLAS-COPKO-PLUGGER FOR DRILLING. EXPOSED SMOKEY GREY QUARTZ-FELSIC VOLCANIC. THE ZONE IS 5' TO 10' WIDE - 160' LONG OPEN BOTH ENDS WHERE IT IS COVERED WITH HEAVY OVERBURDEN - BEST ASSAYS 6832 P.P.M. CU 5585 P.P.M. ZN.

Louis Cousineau

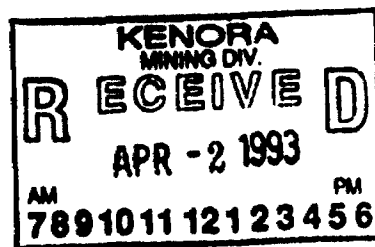

OUR NUMBER	063474
DATE	May 7 to June 1 / 92
CUSTOMER'S ORDER	
SALESMAN	
TERMS	
F.O.B.	

SOLD TO Louis and Roy Lacasse name of Ken Depardon
Bennett Lake Twp.

SHIPPED TO _____

ADDRESS _____ VIA _____

INVOICE

	Atlas Copco Plugger Rental							
	includes Bits, payrol, tools ect. @ 35/day							
May 7	-	1	day	plugger 8-5	June 5 2			35 00
" 11	=	1	"	"	"	June 5 1		35 00
" 14	-	1	"	"	"	June 5 2		35 00
" 25	-	1	"	"	"	June 5 0 5 1/2		35 00
" 30	-	1	"	"	"	June 5 0 N 1/2		35 00
" 31	-	1	"	"	"	June 5 0 N 1/2		35 00
June 1	-	1	"	"	"	June 5 1		35 00
								245 00

BROWLINE B32

OUR NUMBER	063473
DATE	May 7 to June 1/73
CUSTOMER'S ORDER	
SALESMAN	
TERMS	
F.O.B.	

SOLD TO Louis & Ray Cassinew Kenton, Ind.

SHIPPED TO Beaumont Lake

ADDRESS _____ VIA _____

INVOICE

	Phipps Rental - includes - Skid steer & tools				
	gas - oil - tools est. @ 35 ⁰⁰ per day				
May	7				
	11				
	14	7 days @ 35 ⁰⁰			245 ⁰⁰
	25				
	30				
	31				
June	1				

F-14

Sample description	CU PPM	PB PPM	ZN PPM	AG PPM	NI PPM	MN PPM	SR PPM	CO PPM	BI PPM	V PPM	CA %	P %	MG %	TI %	AL %	K %	Y PPM	BE PPM
RX 198388 APR. 26	4341.	<5.	47.	6.9	9.	57.	70.	0.9	9.	41.	0.37	0.037	0.13	0.14	2.48	1.60	5.	<0.5
RX 198389 "	2614.	<5.	16.	5.1	14.	46.	107.	0.6	28.	53.	0.49	0.028	0.12	0.17	3.25	1.53	7.	<0.5
RX 198390 "	6832.	<5.	58.	9.9	25.	19.	57.	1.1	22.	37.	0.30	0.029	0.06	0.15	2.38	1.53	4.	<0.5
RX 198391 "	850.	<5.	76.	<0.3	32.	2297.	162.	<0.5	<5.	75.	3.81	0.108	2.37	0.68	6.42	0.91	64.	<0.5

MAY 14 '52 08:50 ACTIVATION LABS

P.2/4

Sample description	AU PPB	AS PPM	BA PPM	BR PPM	CO PPM	CR PPM	CS PPM	FE %	HF PPM	HG PPM	IR PPB	MO PPM	NA PPM	RB PPM	SB PPM	SC PPM	SE PPM	SN %	TA PPM	TH PPM	U PPM
RX 198388 APR. 26	34	<2	430	3	<5	170	<2	0.84	<0.5	<1	<5	45	6290	42	<0.2	6.3	<5	<0.01	<1	0.6	0.7
RX 198389 "	27	<2	470	5	10	180	<2	1.55	1.2	<1	<5	52	10500	58	<0.2	8.3	<5	<0.01	<1	<0.5	0.6
RX 198390 "	420	<2	380	3	32	200	<2	2.93	0.6	<1	<5	33	5300	44	<0.2	6.5	<5	<0.01	<1	<0.5	0.5
RX 198391 "	<5	<2	240	1	65	95	6	11.3	4.5	<1	<5	<5	12700	38	0.4	30	<5	<0.01	<1	0.8	<0.5

MAY 14 '92 08:49 ACTIVATION LABS

Sample description	CU PPM	FE PPM	ZN PPM	AS PPM	NI PPM	MN PPM	SR PPM	CO PPM	BT PPM	V PPM	CA %	P %	MG %	TI %	AL %	K %	Y PPM	BE PPM
--------------------	-----------	-----------	-----------	-----------	-----------	-----------	-----------	-----------	-----------	----------	---------	--------	---------	---------	---------	--------	----------	-----------

RX 181512	404.	92.	402.	1.9	69.	2159.	138.	<0.5	<5.	224.	5.35	0.608	4.63	0.52	7.12	1.78	23.	<2.
RX 181513	554.	637.	5985.	3.2	29.	209.	74.	23.8	6.	41.	0.55	0.023	0.36	0.24	2.44	0.87	7.	<2.
RX 181514	1368.	480.	3618.	3.7	38.	150.	58.	14.3	10.	46.	0.49	0.022	0.26	0.22	2.36	0.69	5.	<2.
RX 181515	5.	<5.	147.	0.5	644.	2363.	138.	<0.5	<5.	84.	7.23	0.132	8.53	0.33	6.39	0.60	23.	<2.
RX 181516	6570.	9.	90.	13.5	34.	349.	142.	0.9	27.	91.	0.65	0.047	0.77	0.32	4.00	1.78	6.	<2.

ZONE 51

RX 181517	5111.	<5.	51.	12.8	9.	29.	27.	0.9	<5.	11.	0.12	0.003	0.03	0.06	0.60	0.24	2.	<2.
RX 181518	312.	6.	102.	0.8	157.	1679.	199.	<0.5	<5.	221.	5.69	0.051	3.62	0.93	7.99	1.40	29.	<2.
RX 181519	35.	6.	78.	0.3	219.	961.	245.	<0.5	<5.	126.	7.04	0.052	5.16	0.29	0.64	0.54	16.	<2.
RX 181520	28.	440.	331.	1.0	6.	137.	23.	2.7	<5.	4.	0.43	0.007	0.31	0.12	6.81	3.37	20.	2.
RX 181521	24.	55.	141.	0.5	4.	421.	47.	<0.5	<5.	2.	0.66	0.007	0.18	0.03	5.98	0.69	43.	<2.

ZONE 52

RX 181522	37.	60.	406.	0.7	6.	45.	21.	2.7	<5.	16.	0.17	0.009	0.29	0.15	7.17	3.40	26.	2.
RX 181523	21.	17.	87.	0.7	1.	198.	42.	<0.5	<5.	1.	0.69	0.003	0.21	0.16	6.24	1.94	65.	3.
RX 181524	11.	7.	32.	0.5	1.	157.	17.	<0.5	<5.	1.	0.33	0.009	0.20	0.13	5.88	4.21	70.	<2.
RX 181525	14.	<5.	30.	<0.3	4.	32.	24.	<0.5	<5.	1.	0.01	0.006	0.40	0.03	5.99	3.18	23.	3.
RX 181526	45.	23.	281.	0.5	1.	149.	57.	1.3	<5.	1.	0.29	0.003	0.08	0.04	4.81	0.41	32.	<2.

RX 181532	6.	7.	27.	0.6	9.	244.	26.	<0.5	<5.	15.	0.67	0.010	0.38	0.14	6.62	7.29	79.	2.
-----------	----	----	-----	-----	----	------	-----	------	-----	-----	------	-------	------	------	------	------	-----	----

JUN 26 '92 16:54 ACTIVATION LABS

MOMENT

P. 1/1

Sample description	AU PPB	AS PPM	BA PPM	BR PPM	CO PPM	CR PPM	CS PPM	FE %	HF PPM	HS PPM	IR PPB	MO PPM	NA PPM	NB PPM	SB PPM	SC PPM	SE PPM	SN %	TA PPM	TH PPM	U PPM
RX 181512	<5	2	440	<1	28	120	10	9.74	1.7	<1	<5	<5	6410	91	0.3	38	<5	<0.01	<1	1.1	<0.5
RX 181513	9	<2	350	3	16	160	<2	2.79	0.8	<1	<5	36	8250	<30	<0.2	6.5	<5	<0.01	<1	<0.5	0.6
RX 181514	12	<2	300	3	36	180	<2	3.45	0.6	<1	<5	13	8450	<30	<0.2	6.2	<5	<0.01	<1	<0.5	<0.5
RX 181515	<5	<2	220	<1	44	860	<2	6.83	3.9	<1	<5	<5	15900	<30	<0.2	16	<5	<0.01	<1	4.5	1.2
RX 181516	53	<2	670	3	23	180	<2	4.45	1.1	<1	<5	42	11400	57	<0.2	15	<5	<0.01	<1	0.7	0.8
RX 181517	43	<2	130	2	6	78	<2	1.41	<0.5	<1	<5	13	2270	<30	<0.2	1.7	<5	<0.01	<1	<0.5	<0.5
RX 181518	<5	<2	450	4	58	270	3	8.12	2.5	<1	<5	<5	16600	65	<0.2	31	<5	<0.01	<1	0.6	<0.5
RX 181519	<5	<2	100	<1	33	270	<2	5.73	2.6	<1	<5	<5	25000	37	0.2	19	<5	<0.01	<1	1.1	<0.5
RX 181520	<5	6	1000	<1	<5	97	<2	1.49	7.9	<1	<5	<5	4210	83	0.9	3.8	<5	<0.01	2	8.7	2.3
RX 181521	<5	<2	320	<1	<5	110	<2	1.13	6.8	<1	<5	<5	37400	31	0.5	3.1	<5	<0.01	2	7.3	1.6
RX 181522	5	8	1100	<1	<5	81	<2	1.47	9.1	<1	<5	<5	8950	82	0.8	5.4	<5	<0.01	2	9.3	2.8
RX 181523	<5	<2	510	<1	<5	86	<2	1.63	13	<1	<5	<5	29500	44	0.6	3.6	<5	<0.01	2	11	2.6
RX 181524	<5	<2	700	<1	<5	90	<2	0.93	12	<1	<5	<5	11700	88	0.4	3.6	<5	<0.01	2	10	2.7
RX 181525	<5	4	500	<1	<5	47	<2	1.34	7.1	<1	<5	<5	2690	120	0.5	3.2	<5	<0.01	2	8.3	1.9
RX 181526	16	12	280	<1	<5	50	<2	1.88	5.2	<1	<5	<5	30900	<30	0.4	2.0	<5	<0.01	1	5.7	1.6
RX 181532 STANDARD	<5	<2	770	<1	<5	210	<2	1.59	11	<1	<5	<5	3460	130	<0.2	3.5	<5	<0.01	2	8.8	2.1

ZONE 51

ZONE 52

ZONE 54

JUN 66 '82 16:37 ACTIVATION LABS

Sample description	W PPM	LA PPM	CE PPM	NO PPM	SA PPM	EU PPM	TB PPM	YB PPM	LU PPM	Mass g
RX 181512	12	10	23	12	3.1	0.7	0.6	2.2	0.35	2.000
RX 181513	7	2	5	5	0.7	0.2	<0.5	0.6	0.08	2.000
RX 181514	6	1	<3	<5	0.5	<0.2	<0.5	0.4	0.08	2.000
RX 181515	<4	31	66	31	6.5	1.4	0.8	1.6	0.35	2.000
RX 181516	17	3	7	<5	1.0	0.3	<0.5	0.8	0.14	2.000
RX 181517	<4	<1	<3	<5	0.1	<0.2	<0.5	<0.2	<0.05	2.000
RX 181518	<4	6	18	12	3.8	1.0	0.7	2.7	0.40	2.000
RX 181519	<4	9	21	10	2.5	0.8	<0.5	1.5	0.24	2.000
RX 181520	<4	50	104	47	11	1.5	1.9	7.2	1.07	2.000
RX 181521	<4	43	87	39	9.2	1.2	1.5	6.3	0.91	2.000
RX 181522	<4	53	115	48	12	2.0	1.9	7.9	1.18	2.000
RX 181523	<4	67	140	62	16	2.3	3.4	15.9	2.37	2.000
RX 181524	<4	60	130	56	14	1.8	2.7	14.7	2.24	2.000
RX 181525	<4	35	74	31	6.9	0.7	1.1	5.9	0.92	2.000
RX 181526	<4	37	72	33	7.4	0.7	1.4	5.4	0.81	2.000
RX 181532	<4	52	114	57	15	2.2	3.4	15.3	2.21	2.000

Zone 51

Zone 52

TRAVERSE NUMBER _____

PROJECT Cousineau Property
 AREA Bennett Creek - near mine centre

GEOLOGIST(S) P. ELL
 DATE JUNE 4/92

I.T.S. _____

SAMPLE NUMBER	SAMPLE TYPE			SAMPLE LENGTH, WIDTH, AREA	LATITUDE, LONGITUDE and/or U.T.M. Pap?	SAMPLE DESCRIPTION Rock type, lithology, character of soil, stream silt, etc. Formation Mineralization, etc.	RESULTS (ppm. / % / oz. per ton)			
	RX Rock, Talus	SX Stream Silt, Soil	Grab, Chip, Channel							
						and cross-cutting foliation 1-2% py, galena ± sphalerite in veins - sample has ≈ 15% quartz				
8	181521	ZONE 50				from south side of same outcrop as above, non-mineralized + no uranium, appears very silicified				
9	181522	ZONE 50				from north side of same outcrop as above; similar to R#181520 but only minor quartz + 1 to 1% diss py				
10	181523				✓	light gray highly silicified basalt? or rhyolite 10% quartz (sample has less)				
11	181524					pale green-yellowish green weakly sericitic + carbonatized rhyolite				
12	181525				✓	sericitized tan-yellowish green feldspar crystal half or less, rhyolite? - strongly silicified				
13	181526				✓	tan yellow-green very siliceous rhyolite (silicified?), numerous quartz veinlets, 2-4% diss py + py in "clasts" - stretched pods				
	181532					rhyolite standard				

Sample 1991
 rhyolite
 zone
 claim
 1149385



ACCURASSAY LABS

A DIVISION OF ASSAY LABORATORY SERVICES INC.

1070 LITHIUM DRIVE, UNIT 2
THUNDER BAY, ONTARIO P7B 6G3
(807) 623-6448 FAX 623-6820

Mr. Louis Cousineau
P.O. Box 33
Fort Frances, ON
P9A 3M5

15-Jan-93

Page: 1
Status: Final

Attn: Mr. Cousineau
Job: 924883

Project:
Received: 15-Dec-92

11024 PART ZONE 50 DEC 13 Rock Samples

CL 1141435

Sample	Mo ppm	Cu ppm	Pb ppm	Zn ppm	Ag ppm	Ni ppm	Co ppm	Mn ppm
#1-A	40	3377	49	28	5.7	45	29	89
#2-A	42	241	23	17	0.8	41	27	118
#3-A	6	391	<2	106	0.3	68	30	1804

Sample	Fe %	As ppm	Hg ppm	Sr ppm	Cd ppm	Sb ppm	Bi ppm	V ppm
#1	3.76	<2	<3	1	<1	<2	15	4
#2	3.23	<2	<3	1	<1	<2	<3	9
#3	8.00	13	<3	17	<1	<2	<3	57

Sample	Ca %	La ppm	Cr ppm	Mg %	Ba ppm	Ti %	Al %	Na %
#1	0.02	<1	49	0.03	22	0.01	0.04	<0.01
#2	0.03	<1	29	0.10	14	0.01	0.13	<0.01
#3	1.61	7	73	2.56	223	0.16	3.43	0.01

Sample	Si %	W ppm	Be ppm
#1	0.01	7	<1
#2	<0.01	3	<1
#3	0.02	<2	2

\$118.34
Patricia Lee



ACCURASSAY LABS

A DIVISION OF ASSAY LABORATORY SERVICES INC.

1070 LITHIUM DRIVE, UNIT 2
THUNDER BAY, ONTARIO P7B 6G3
(807) 623-6448 FAX 623-6820

Page: 1

Cousineau, Mr. Louis

December 21

92

P.O. Box 33
Fort Frances, Ontario
P9A 3M5

Work Order # : 924883
Project :

Accurassay	SAMPLE NUMBERS	Customer	Gold ppb	Gold Oz/T	Platinum ppb	Palladium ppb	
1		<i>CL.1161435</i> 1-A	86	0.003	<15	<10	
2		2-A	14	<0.001	<15	<10	
3		3-A	6	<0.001	<15	<10	
3		3	<5	<0.001	<15	<10	Check

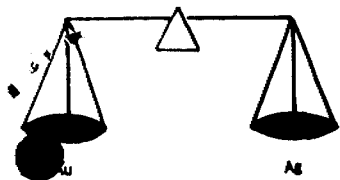

PAUL'S CUSTOM FIRE ASSAYING LTD.

Phone: Bus. (807) 662-8171

Res. (807) 662-3361

Fax: (807) 662-1155

PAUL OKANSKI, Assayer
Box 253, Cochenour, Ontario POV 1L0

L. Cousineau

ASSAY CERTIFICATE

Date: o May 1-92

Sample No.	Description	oz/ton Au	oz/ton Ag
1 #1	APRIL - 19 PROSPECTING CL. 1161435	Trace	
2 2	" - 19 " "	"	
3 3	" - 20 " "	"	
4			
5			
6			
7			
8			
9			
10			
11			
12			
13			
14	\$ 32.10		
15	Patrol fees		
16			
17			
18			
19			
20			
21			
22			
23			
24			
25			

Assayer: *Paul Okanski*



Personal information collected on this form is obtained under the authority of the Mining Act. This information will be used for correspondence. Questions about his collection should be directed to the Provincial Manager, Mining Lands, Ministry of Northern Development and Mines, Fourth Floor, 159 Cedar Street, Sudbury, Ontario, P3E 6A5, telephone (705) 670-7264.

63.6191

- Instructions:**
- Please type or print and submit in duplicate.
 - Refer to the Mining Act and Regulations for requirements of filing assessment work or consult the Mining Recorder.
 - A separate copy of this form must be completed for each Work Group.
 - Technical reports and maps must accompany this form in duplicate.
 - A sketch, showing the claims the work is assigned to, must accompany this form.

W9310.00030

Recorded Holder(s) <i>LOUIS COUSINEAU</i>	Client No. <i>R1062</i>
Address <i>272 SCOTT ST. (P.O. Box 33) FORT FRANCES, ONT. (P9A3M5)</i>	Telephone No. <i>807-774-3761</i>
Mining Division <i>KENORA</i>	Township/Area <i>BENNETT LAKE</i>
Dates Work Performed From: <i>APRIL 19 - 1992</i>	To: <i>DEC. 13 1992</i>
	M or G Plan No. <i>B 2667</i>

Work Performed (Check One Work Group Only)

Work Group	Type
Geotechnical Survey	
Physical Work, Including Drilling	
Rehabilitation	
Other Authorized Work	<i>PROSPECTING</i>
Assays	
Assignment from Reserve	

ONTARIO GEOLOGICAL SURVEY
 GIS - ASSESSMENT FILES
 APR 13 1993
RECEIVED

RECORDED
MAR - 2 1993
 Receipt

Total Assessment Work Claimed on the Attached Statement of Costs \$ 700.00

Note: The Minister may reject for assessment work credit all or part of the assessment work submitted if the recorded holder cannot verify expenditures claimed in the statement of costs within 30 days of a request for verification.

Persons and Survey Company Who Performed the Work (Give Name and Address of Author of Report)

Name	Address
<i>LOUIS COUSINEAU (AUTHOR)</i>	<i>272 SCOTT (P.O. Box 33) FORT FRANCES, ONT. P9A3M5</i>
<i>RAY COUSINEAU</i>	<i>430 1ST ST. E (P.O. Box 33) FORT FRANCES, ONT. P9A3M5</i>
<i>KLIA DESTARDING</i>	<i>518 NELSON ST. FORT FRANCES, ONT. P9A1B4</i>

(attach a schedule if necessary)

Certification of Beneficial Interest * See Note No. 1 on reverse side

I certify that at the time the work was performed, the claims covered in this work report were recorded in the current holder's name or held under a beneficial interest by the current recorded holder.	Date <i>FEB 26 1993</i>	Recorded Holder or Agent (Signature) <i>Louis Cousineau</i>
--	----------------------------	--

Certification of Work Report

I certify that I have a personal knowledge of the facts set forth in this Work report, having performed the work or witnessed same during and/or after its completion and annexed report is true.

Name and Address of Person Certifying
LOUIS COUSINEAU - 272 SCOTT ST. (P.O. Box 33) FORT FRANCES, ONT. P9A3M5

Telephone No. <i>807-774-3761</i>	Date <i>FEB 26, 1993</i>	Certified By (Signature) <i>Louis Cousineau</i>
--------------------------------------	-----------------------------	--

For Office Use Only

Total Value Cr. Recorded <i>\$ 900</i>	Date Recorded <i>MAR 2/93</i>	Mining Recorder <i>[Signature]</i>	KENORA RECEIVED APR - 2 1993 AM 7891011 12123456 PM
Deemed Approval Date <i>MAY 31/93</i>	Date Approved		
Date Notice for Amendments Sent <i>MAR 2/93 (AMENDMENTS BY APR 17/93)</i>			



Ministry of
Northern Development
and Mines

Ministère du
Développement du Nord
et des mines

**Statement of Costs
for Assessment Credit**

**État des coûts aux fins
du crédit d'évaluation**

Mining Act/Loi sur les mines

Transaction No./N° de transaction
W 9310. 00030

Personal information collected on this form is obtained under the authority of the Mining Act. This information will be used to maintain a record and ongoing status of the mining claim(s). Questions about this collection should be directed to the Provincial Manager, Minings Lands, Ministry of Northern Development and Mines, 4th Floor, 159 Cedar Street, Sudbury, Ontario P3E 6A5, telephone (705) 870-7264.

Les renseignements personnels contenus dans la présente formule sont recueillis en vertu de la Loi sur les mines et serviront à tenir à jour un registre des concessions minières. Adresser toute question sur la collecte de ces renseignements au chef provincial des terrains miniers, ministère du Développement du Nord et des Mines, 159, rue Cedar, 4^e étage, Sudbury (Ontario) P3E 6A5, téléphone (705) 870-7264.

1. Direct Costs/Coûts directs

Type	Description	Amount Montant	Totals Total global
Wages Salaires	Labour <i>PROSPECTING</i> Main-d'oeuvre	<i>5-DAYS</i> <i>3HEX</i>	
	Field Supervision Supervision sur le terrain		
Contractor's and Consultant's Fees Droits de l'entrepreneur et de l'expert- conseil	Type		
Supplies Used Fournitures utilisées	Type		
Equipment Rental Location de matériel	Type		
Total Direct Costs Total des coûts directs			

2. Indirect Costs/Coûts indirects

** Note: When claiming Rehabilitation work indirect costs are not allowable as assessment work. Pour le remboursement des travaux de réhabilitation, les coûts indirects ne sont pas admissibles en tant que travaux d'évaluation.

Type	Description	Amount Montant	Totals Total global
Transportation Transport	Type		
Food and Lodging Nourriture et hébergement			
Mobilization and Demobilization Mobilisation et démobilisation			
Sub Total of Indirect Costs Total partiel des coûts indirects			
Amount Allowable (not greater than 20% of Direct Costs) Montant admissible (n'excédant pas 20 % des coûts directs)			
Total Value of Assessment Credit (Total of Direct and Allowable Indirect costs)		Valeur totale du crédit d'évaluation (Total des coûts directs et indirects admissibles)	

Note: The recorded holder will be required to verify expenditures claimed in this statement of costs within 30 days of a request for verification. If verification is not made, the Minister may reject for assessment work all or part of the assessment work submitted.

Note : Le titulaire enregistré sera tenu de vérifier les dépenses demandées dans le présent état des coûts dans les 30 jours suivant une demande à cet effet. Si la vérification n'est pas effectuée, le ministre peut rejeter tout ou une partie des travaux d'évaluation présentés.

Filing Discounts

1. Work filed within two years of completion is claimed at 100% of the above Total Value of Assessment Credit.
2. Work filed three, four or five years after completion is claimed at 50% of the above Total Value of Assessment Credit. See calculations below:

Total Value of Assessment Credit	Total Assessment Claimed
	× 0.50 =

Remises pour dépôt

1. Les travaux déposés dans les deux ans suivant leur achèvement sont remboursés à 100 % de la valeur totale susmentionnée du crédit d'évaluation.
2. Les travaux déposés trois, quatre ou cinq ans après leur achèvement sont remboursés à 50 % de la valeur totale du crédit d'évaluation susmentionné. Voir les calculs ci-dessous.

Valeur totale du crédit d'évaluation	Evaluation totale demandée
	× 0,50 =

Certification Verifying Statement of Costs

I hereby certify:
that the amounts shown are as accurate as possible and these costs were incurred while conducting assessment work on the lands shown on the accompanying Report of Work form.

that as LOUIS COUSINEAU I am authorized
(Recorded Holder, Agent, Position in Company)

to make this certification

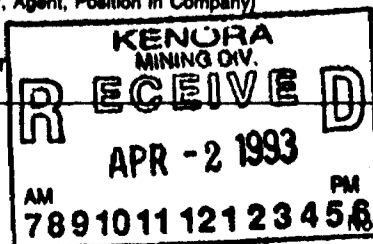

Attestation de l'état des coûts

J'atteste par la présente :
que les montants indiqués sont le plus exact possible et que ces dépenses ont été engagées pour effectuer les travaux d'évaluation sur les terrains indiqués dans la formule de rapport de travail ci-joint.

Et qu'à titre de _____ je suis autorisé
(titulaire enregistré, représentant, poste occupé dans la compagnie)

à faire cette attestation.

Signature: Louis Cousineau Date: Feb 26/93



Report of Work Conducted After Recording Claim

Transaction Number

W9310.00031

Ontario

Mining Act

AFR0

Personal information collected on this form is obtained under the authority of the Mining Act. This information will be used for correspondence. Questions about this collection should be directed to the Provincial Manager, Mining Lands, Ministry of Northern Development and Mines, Fourth Floor, 159 Cedar Street, Sudbury, Ontario, P3E 6A5, telephone (705) 670-7264.

- Instructions:**
- Please type or print and submit in duplicate.
 - Refer to the Mining Act and Regulations for requirements of filing assessment work or consult the Mining Recorder.
 - A separate copy of this form must be completed for each Work Group.
 - Technical reports and maps must accompany this form in duplicate.
 - A sketch, showing the claims the work is assigned to, must accompany this form.

Recorded Holder(s) <i>LOUIS COUSINEAU</i>	Client No. <i>R1062</i>
Address <i>272 SCOTT ST. (P.O. Box 33) FORT FRANCES, ONT. P9A 3M5</i>	Telephone No. <i>807-274-3761</i>
Mining Division <i>KENORA</i>	Township/Area <i>BENNETT LAKE</i>
Dates Work Performed From: <i>APRIL 19 - 1992</i>	To: <i>DEC. 13, 1992</i>
	M or G Plan No. <i>62667</i>

Work Performed (Check One Work Group Only)

Work Group	Type
Geotechnical Survey	
Physical Work, Including Drilling	<i>STRIPPING - TRENCHING</i>
Rehabilitation	
Other Authorized Work	
Assays	
Assignment from Reserve	

ONTARIO GEOLOGICAL SURVEY
GIS - ASSESSMENT FILES

RECORDED
APR 13 1993

MAR - 2 1993
RECEIVED

Receipt _____

Total Assessment Work Claimed on the Attached Statement of Costs \$ 11491.

Note: The Minister may reject for assessment work credit all or part of the assessment work submitted if the recorded holder cannot verify expenditures claimed in the statement of costs within 30 days of a request for verification.

Persons and Survey Company Who Performed the Work (Give Name and Address of Author of Report)

Name	Address
<i>LOUIS COUSINEAU (AUTHOR)</i>	<i>272 SCOTT ST. (P.O. Box 33) FORT FRANCES, ONT. P9A 3M5</i>
<i>RAY COUSINEAU</i>	<i>430 1ST ST. E (P.O. Box 33) FORT FRANCES, ONT. P9A 3M5</i>
<i>KEN DESJARDINS</i>	<i>518 NELSON ST. FORT FRANCES, ONT. P9A 1B4</i>

(attach a schedule if necessary)

Certification of Beneficial Interest * See Note No. 1 on reverse side

I certify that at the time the work was performed, the claims covered in this work report were recorded in the current holder's name or held under a beneficial interest by the current recorded holder.	Date <i>FEB 26 1993</i>	Recorded Holder or Agent (Signature) <i>Louis Cousineau</i>
--	----------------------------	--

Certification of Work Report

I certify that I have a personal knowledge of the facts set forth in this Work report, having performed the work or witnessed same during and/or after its completion and annexed report is true.

Name and Address of Person Certifying
LOUIS COUSINEAU 272 SCOTT ST. (P.O. Box 33) FORT FRANCES, ONT. (P9A 3M5)

Telephone No. <i>807-274-3761</i>	Date <i>FEB 26, 1993</i>	Certified By (Signature) <i>Louis Cousineau</i>
--------------------------------------	-----------------------------	--

For Office Use Only

Total Value Cr. Recorded <i>\$11491</i>	Date Recorded <i>MAR 2/93</i>	Mining Recorder <i>[Signature]</i>	Received Stamp MINING DIV. R E C E I V E D <i>APR - 2 1993</i> AM 7 8 9 1 0 1 1 1 2 1 2 3 4 5 6 PM
	Deemed Approval Date <i>MAY 31/93</i>	Date Approved <i>MAR 2/93</i>	
	Date Notice for Amendments Sent <i>MAR 3/93 (AMENDMENTS BY APR. 17/93)</i>		



Ministry of
Northern Development
and Mines

Ontario

Ministère du
Développement du Nord
et des mines

**Statement of Costs
for Assessment Credit**

**État des coûts aux fins
du crédit d'évaluation**

Transaction No./N° de transaction

W 9310.00031

Mining Act/Loi sur les mines

Personal information collected on this form is obtained under the authority of the Mining Act. This information will be used to maintain a record and ongoing status of the mining claim(s). Questions about this collection should be directed to the Provincial Manager, Minings Lands, Ministry of Northern Development and Mines, 4th Floor, 159 Cedar Street, Sudbury, Ontario P3E 6A5, telephone (705) 670-7264.

Les renseignements personnels contenus dans la présente formule sont recueillis en vertu de la Loi sur les mines et serviront à tenir à jour un registre des concessions minières. Adresser toute question sur la collecte de ces renseignements au chef provincial des terrains miniers, ministère du Développement du Nord et des Mines, 159, rue Cedar, 4^e étage, Sudbury (Ontario) P3E 6A5, téléphone (705) 670-7264.

1. Direct Costs/Coûts directs

Type	Description	Amount Montant	Totals Total global
Wages Salaires	Labour 3ADP-21 DAYS Main-d'oeuvre		9450.-
	Field Supervision Supervision sur le terrain		
Contractor's and Consultant's Fees Droits de l'entrepreneur et de l'expert- conseil	Type		
Supplies Used Fournitures utilisées	Type 3.40 34 STICKS FORCITE	76.80	
	50 B-LINE CSD	25.00	
	10 FUSES C499	49.99	
Equipment Rental Location de matériel	Type ATLAS COPCO PLUGGER		
	7 DAYS @ 35.42		
Total Direct Costs Total des coûts directs			

2. Indirect Costs/Coûts indirects

** Note: When claiming Rehabilitation work indirect costs are not allowable as assessment work. Pour le remboursement des travaux de réhabilitation, les coûts indirects ne sont pas admissibles en tant que travaux d'évaluation.

Type	Description	Amount Montant	Totals Total global
Transportation Transport	Type		
	21-DAYS @ 48.30	1014.00	
Food and Lodging Nourriture et hébergement	LOUIS 21-DAYS @ 10.	210.00	
	RAY 21-DAYS @ 10.	210.00	
	KEN 21-DAYS @ 10.	210.00	
Mobilization and Demobilization Mobilisation et démobilisation			

**Sub Total of Indirect Costs
Total partiel des coûts indirects**

Amount Allowable (not greater than 20% of Direct Costs)
Montant admissible (n'excédant pas 20 % des coûts directs)

Total Value of Assessment Credit (Total of Direct and Allowable Indirect costs) Valeur totale du crédit d'évaluation (Total des coûts directs et indirects admissibles)

Note: The recorded holder will be required to verify expenditures claimed in this statement of costs within 30 days of a request for verification. If verification is not made, the Minister may reject for assessment work all or part of the assessment work submitted.

Note: Le titulaire enregistré sera tenu de vérifier les dépenses demandées dans le présent état des coûts dans les 30 jours suivant une demande à cet effet. Si la vérification n'est pas effectuée, le ministre peut rejeter tout ou une partie des travaux d'évaluation présentés.

Filing Discounts

1. Work filed within two years of completion is claimed at 100% of the above Total Value of Assessment Credit.
2. Work filed three, four or five years after completion is claimed at 50% of the above Total Value of Assessment Credit. See calculations below:

Total Value of Assessment Credit	Total Assessment Claimed
	x 0.50 =

Remises pour dépôt

1. Les travaux déposés dans les deux ans suivant leur achèvement sont remboursés à 100 % de la valeur totale susmentionnée du crédit d'évaluation.
2. Les travaux déposés trois, quatre ou cinq ans après leur achèvement sont remboursés à 50 % de la valeur totale du crédit d'évaluation susmentionné. Voir les calculs ci-dessous.

Valeur totale du crédit d'évaluation	Evaluation totale demandée
	x 0.50 =

Certification Verifying Statement of Costs

hereby certify:
that the amounts shown are as accurate as possible and these costs were incurred while conducting assessment work on the lands shown on the accompanying Report of Work form.

that as _____ I am authorized
(Recorded Holder, Agent, Position in Company)

to make this certification

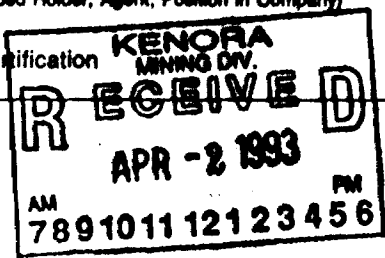

Attestation de l'état des coûts

J'atteste par la présente :
que les montants indiqués sont le plus exact possible et que ces dépenses ont été engagées pour effectuer les travaux d'évaluation sur les terrains indiqués dans la formule de rapport de travail ci-joint.

Et qu'à titre de _____ je suis autorisé
(Titulaire enregistré, représentant, poste occupé dans la compagnie)

à faire cette attestation.

Signature: Louis Lussier Date: Feb. 26/93

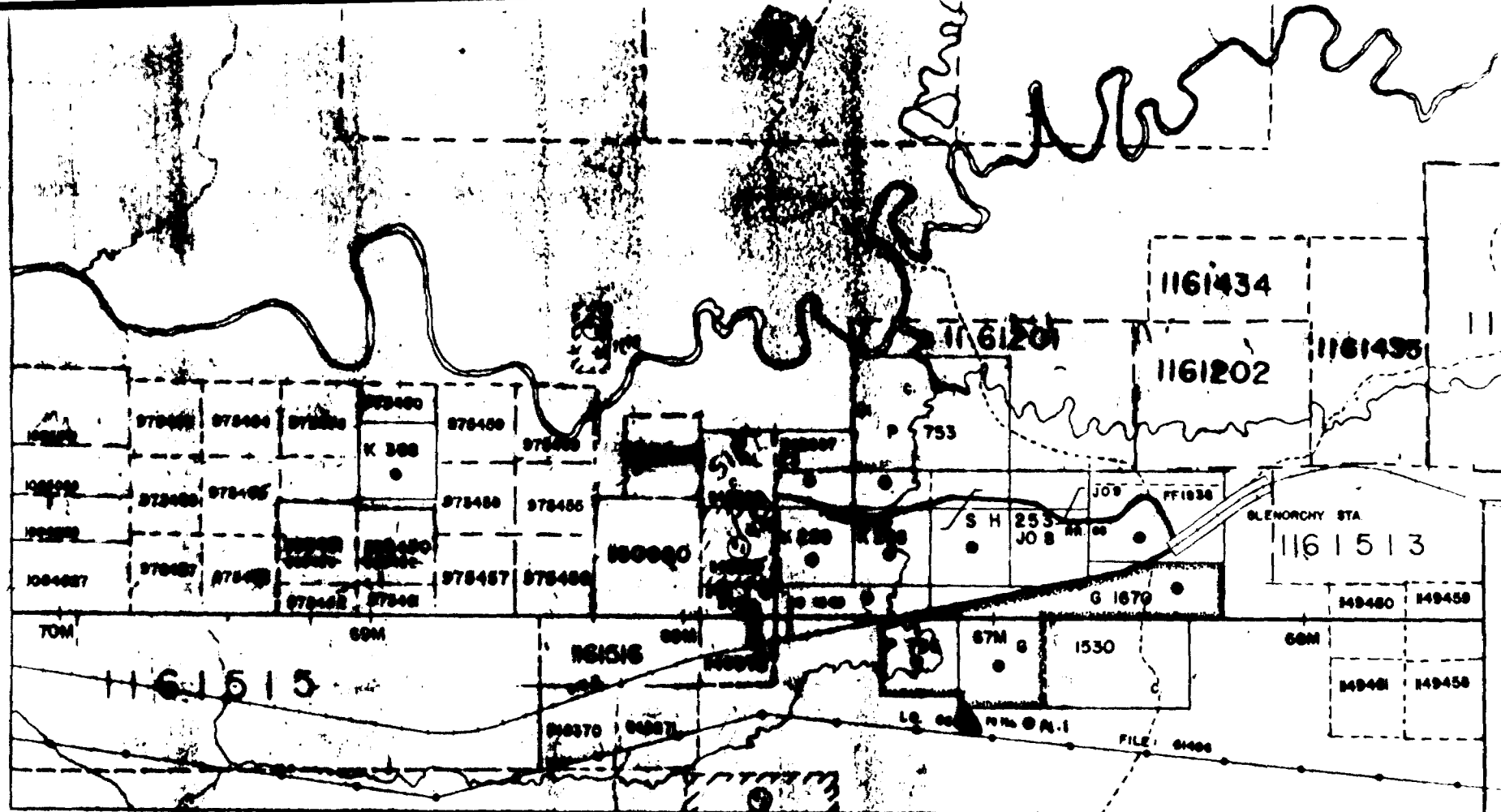

48°45'

92°30'

LOUIS COUSINEAU
 BENNETT LAKE G 1667
 MAR 2/93

WILD