



52E08SE0003 2.9795 PHILLIPS

010

RPT on Expect
Core Assays

Dominion
Explorers
1987



ASSAYERS (ONTARIO) LIMITED

33 CHAUNCEY AVENUE TORONTO, ONTARIO M8Z 2Z2 · TELEPHONE (416) 239-3527

Certificate of Analysis

Certificate No. MI-1450/5625 Date: November 25, 1986
 Received Nov. 20/86 33 Samples of Drill Core & Rock
 Submitted by Dominion Explorers Inc. Att'n: Mr. Abe Abolins
c.c. Mr. Jeff Sample

Sample No.	Au ppb	oz/ton	Sample No.	Au ppb	
8601	<5		8687	102	
8668	<5		8688	37	
8669	<5		8689	34	
8670	<5		8690	13	
8671	<5		8691	6	
8672	<5		8692	10	
8673	<5		8693	<5	Qtz v. 21 w 9 S (shallow dip)
8674	17		8694	8	Qtz v. 21 w 870 S (steep Dip)
8675	10		8695	44	pyritic aplite 2075 w 890 S
8676	277		8696	20	Biotite Granite 20w 880 S
8677	7728	.23	8697	<5	pyritic Granite 1545 w 485 S
8678	991		8698	304	Qtz v. in old Tr @ 1250 W 1140 S
8679	95				
8680	215				
8681	13				
8682	75				
8683	355				
8684	1988	.059			
8685	126				
8686	160				

ASSAYERS (ONTARIO) LIMITED

Per _____

J. van Engelen (Mgr.)



ASSAYERS (ONTARIO) LIMITED

33 CHAUNCEY AVENUE TORONTO, ONTARIO M8Z 2Z2 · TELEPHONE (416) 239-3527

Certificate of Analysis

Certificate No. MI-1445/5625 Date: November 25, 1986
Received Nov 19/86 41 Samples of Drill Core
Submitted by Dominion Explorers Inc. Att'n: Mr. Abe Abolins
c.c. Mr. Jeff Sample

Sample No.	Au ppb	Sample No.	Au ppb	oz/ton
8627	<5	8647	<5	
8628	17	8648	33	
8629	<5	8649	64	
8630	<5	8650	150	
8631	13	8651	27	
8632	6	8652	393	
8633	<5	8653	37	
8634	13	8654	23	
8635	19	8655	41	
8636	<5	8656	35	
8637	9	8657	<5	
8638	10	8658	<5	
8639	20	8659	<5	
8640	9	8660	17	
8641	<5	8661	51	
8642	<5	8662	818	.024
8643	<5	8663	<5	
8644	<5	8664	<5	
8645	<5	8665	<5	
8646	<5	8666	<5	
		8667	263	

ASSAYERS (ONTARIO) LIMITED

Per

J. van Engelen Mgr.



ASSAYERS (ONTARIO) LIMITED

33 CHAUNCEY AVENUE TORONTO, ONTARIO M8Z 2Z2 · TELEPHONE (416) 239-3527

Certificate of Analysis

Certificate No. MI-1412/5517 Date: November 5, 1986
Received 29 Samples of Drill Core
Submitted by Dominion Explorers Inc. Att'n: Mr. Abe Abolins
c.c. Mr. Jeff Sample

Sample No.	Au ppb	Sample No.	Au ppb
86C-11-22	82	86C-13-37	136
23	54	38	783
24	23	39	253
25	82	40	6
26	78	41	34
27	64	42	<5
28	<5	43	485
29	<5	44	<5
86C-11-30	<5	45	<5
86C-12-31	<5	46	<5
32	8	47	<5
33	No Sample	48	78
34	60	49	<5
35	<5	86C-13-50	10
86C-12-36	<5		

ASSAYERS (ONTARIO) LIMITED

Per 

J. van Engelen Mgr.



ASSAYERS (ONTARIO) LIMITED

33 CHAUNCEY AVENUE TORONTO, ONTARIO M8Z 2Z2 · TELEPHONE (416) 239-3527

Certificate of Analysis

Certificate No. MI-1407/5513

Date: November 5, 1986

Received 26 Samples of Drill Core

Submitted by Dominion Explorers Inc. Att'n: Mr. A. Abolins

c.c. Mr. J. Sample

Sample No.	Au ppb	oz/ton	Sample No.	Au ppb
8601	No Sample		8621	205
8602	<5		8622	64
8603	<5		8623	300
8604	<5		8624	34
8605	444		8625	32
8606	1326	.040	8626	17
8607	198			
8608	365			
8609	451			
8610	171			
8611	13			
8612	919	.024		
8613	588			
8614	1250	.038		
8615	1904	.060		
8616	188			
8617	10			
8618	<5			
8619	625			
8620	78			

ASSAYERS (ONTARIO) LIMITED

Per 

J. van Engelen Mgr.



ASSAYERS (ONTARIO) LIMITED

33 CHAUNCEY AVENUE TORONTO, ONTARIO M8Z 2Z2 · TELEPHONE (416) 239-3527

Certificate of Analysis

Certificate No. D0-01/5446

Date: October 17, 1986

Received Oct. 8/86 21 Samples of Drill Core

Submitted by Dominion Explorers Inc. Att'n: Mr. Abe Abolins
c.c. Mr. Jeff Sample

Sample No.	Au oz/ton
86C9-1	.023 (.022)
2	.006
3	.003
4	.001
5	.002
6	<.001
7	.013
8	.002
86C9-9	.001
86C10-10	.002
11	.004
12	.001
13	.001
14	.003
15	.006
16	.002
17	.003
18	.020
19	.18 (.18)
20	.015
86C10-21	.001

ASSAYERS (ONTARIO) LIMITED

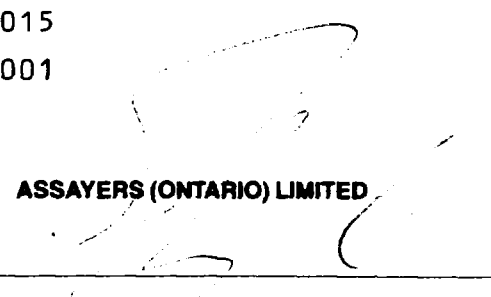
Per 

J. van Engelen Mgr.



52E06SE0003 2.9795 PHILLIPS

900

April 29, 1987

Your File: 22-87
Our File: 2.9795

Mining Recorder
Ministry of Northern Development and Mines
808 Robertson Street
Box 5050
Kenora, Ontario
P9N 3X9

Dear Sir:

RE: Data for Assaying submitted under Section 77(19)
of the Mining Act R.S.O. 1980 on Mining Claims
K 670134, et al, in Phillips Township

The enclosed statement of assessment work credits for Assaying
have been approved as of the above date.

Please inform the recorded holder of these mining claims and
so indicate on your records.

Yours sincerely,

J.C. Smith, A/Manager
Mining Lands Section
Mineral Development and Lands Branch
Mines and Minerals Division

Whitney Block, Room 6610
Queen's Park
Toronto, Ontario
M7A 1W3

Telephone: (416) 965-4888

SH/mc

cc: Wasabi Resources Ltd
Suite 916
111 Richmond Street West
Toronto, Ontario
M5H 2G4

J. Sample
Suite 916
111 Richmond Street West
Toronto, Ontario
M5H 2G4

Mr. G.H. Ferguson
Mining & Lands Commissioner
Toronto, Ontario

U. Abolins
340 Burnett Avenue
Willowdale, Ontario
M2N 1W4

Resident Geologist



Recorded Holder	WASABI RESOURCES LTD
Township or Area	PHILLIPS TOWNSHIP

Type of survey and number of Assessment days credit per claim	Mining Claims Assessed
Geophysical Electromagnetic _____ days Magnetometer _____ days Radiometric _____ days Induced polarization _____ days Other _____ days Section 77 (19) See "Mining Claims Assessed" column Geological _____ days Geochemical _____ days Man days <input type="checkbox"/> Airborne <input type="checkbox"/> Special provision <input type="checkbox"/> Ground <input type="checkbox"/> <input type="checkbox"/> Credits have been reduced because of partial coverage of claims. <input type="checkbox"/> Credits have been reduced because of corrections to work dates and figures of applicant.	\$1,676.25 SPENT ON ASSAYING SAMPLES TAKEN FROM MINING CLAIMS: K 670134 - 38 751067 111.75 DAYS CREDIT ALLOWED WHICH MAY BE GROUPED IN ACCORDANCE WITH SECTION 76(6) OF THE MINING ACT R.S.O. 1980.

Special credits under section 77 (16) for the following mining claims

No credits have been allowed for the following mining claims

not sufficiently covered by the survey insufficient technical data filed



Ministry of Natural Resources

Report of Work (Geophysical, Geological, Geochemical and Expenditures)

R.P. 29795 68701-22 Mining Act

- Instructions: - Please type or print. - If number of mining claims traversed exceeds space on this form, attach a list. Note: - Only days credits calculated in the "Expenditures" section may be entered in the "Expend Days Cr." columns. - Do not use shaded areas below.

Mar #22-87

Form header with fields for Type of Survey(s), Claim Holder(s), Address, Survey Company, Date of Survey, and Name and Address of Author.

Table for Special Provisions, Man Days, and Airborne Credits with columns for Geophysical, Geological, and Geochemical types and Days per Claim.

Main table for Mining Claims Traversed with columns for Mining Claim Prefix and Number, and Expend. Days Cr. Includes a RECEIVED stamp from MINING DIV. dated FEB 11 1987.

Form section for Expenditures (excludes power stripping), Type of Work Performed, and Calculation of Expenditure Days Credits.

Form section for For Office Use Only, including Total Days Cr. Recorded, Date Recorded, and Date Approved as Recorded.

Date and Recorded Holder or Agent (Signature) field.

Certification Verifying Report of Work. I hereby certify that I have a personal and intimate knowledge of the facts set forth in the Report of Work annexed hereto...

NOTE
(1)

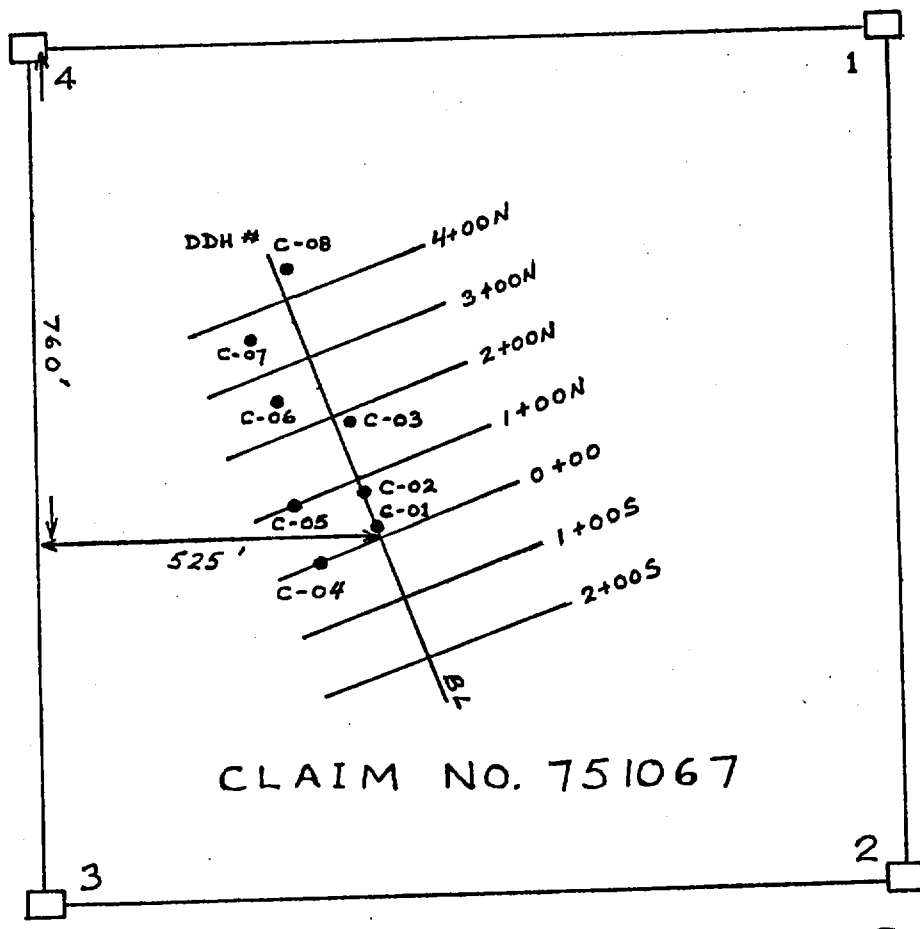

Wasabi Res
 Diamond
 Phillips To
 Kenora Mi

scale: 1 inch

984
 -02
 f Y
 urd
 ed
 5.
 - 6.
 - 7.
 - 8.
 10.
 tz \
 fr:
 hes
 cal
 ro
 - :
 - :
 - :

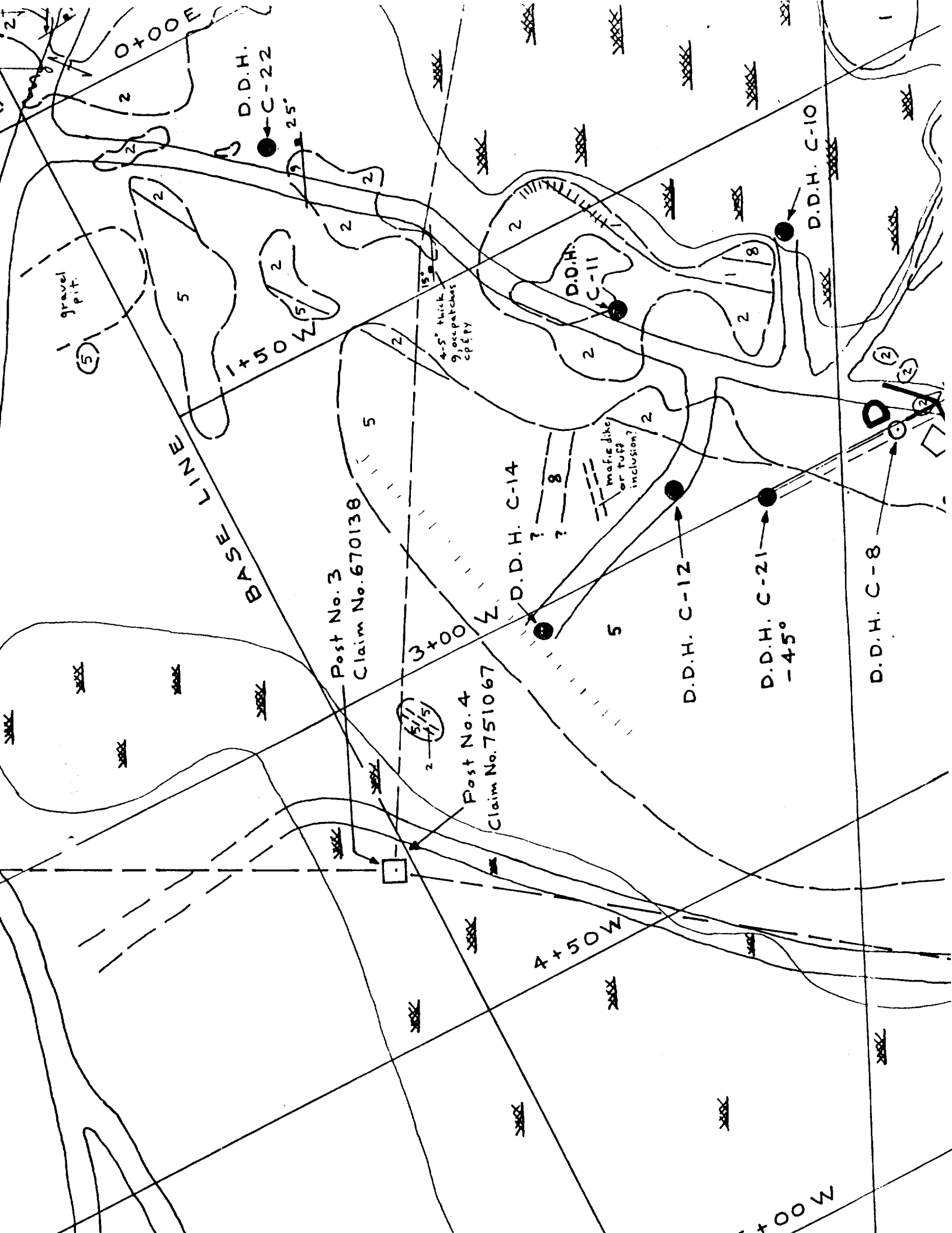

0+00E

D.D.H.
C-22

gravel pit.

BASE LINE

Post No. 3
Claim No. 670138

Post No. 4
Claim No. 751067

4-5 inch thick
g. specks
CPTV

D.D.H. C-14

mafic dike
or tuft
inclusion?

D.D.H. C-12

D.D.H. C-21
-45°

D.D.H. C-10

D.D.H. C-8

4+50W

0+00W

(5)

2

2

5

2

2

5

2

5

2

2

2

5/1/5

2

2

8

5

2

2

8

2

(2)

(2)

(2)

(2)

(2)

(2)

(2)

(2)

(2)

(2)

(2)

(2)

(2)

(2)

(2)

(2)

(2)

(2)

(2)

(2)

(2)

(2)

(2)

(2)

(2)

(2)

(2)

(2)

(2)

(2)

(2)

(2)

(2)

(2)

(2)

(2)

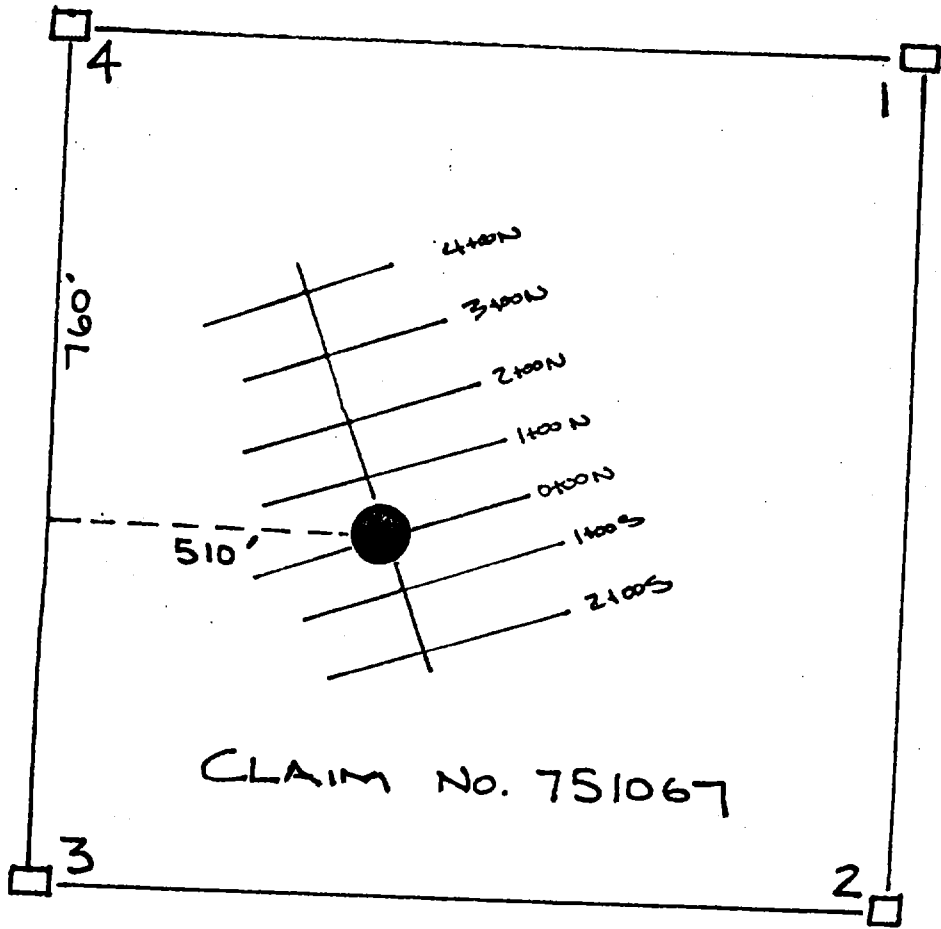

DIAMOND DRILLING
 HOLE G01, -90° (vertical)
 PHILLIPS TOWNSHIP M-2102
 KENORA MINING DIVISION

John A. ...

PHILLIPS

DISTRICT OF KENORA

KENORA MINING DIVISION

SCALE: 1-INCH=40 CHAINS

BELL ISLAND M.2611

DOGPAW LAKE M.2585

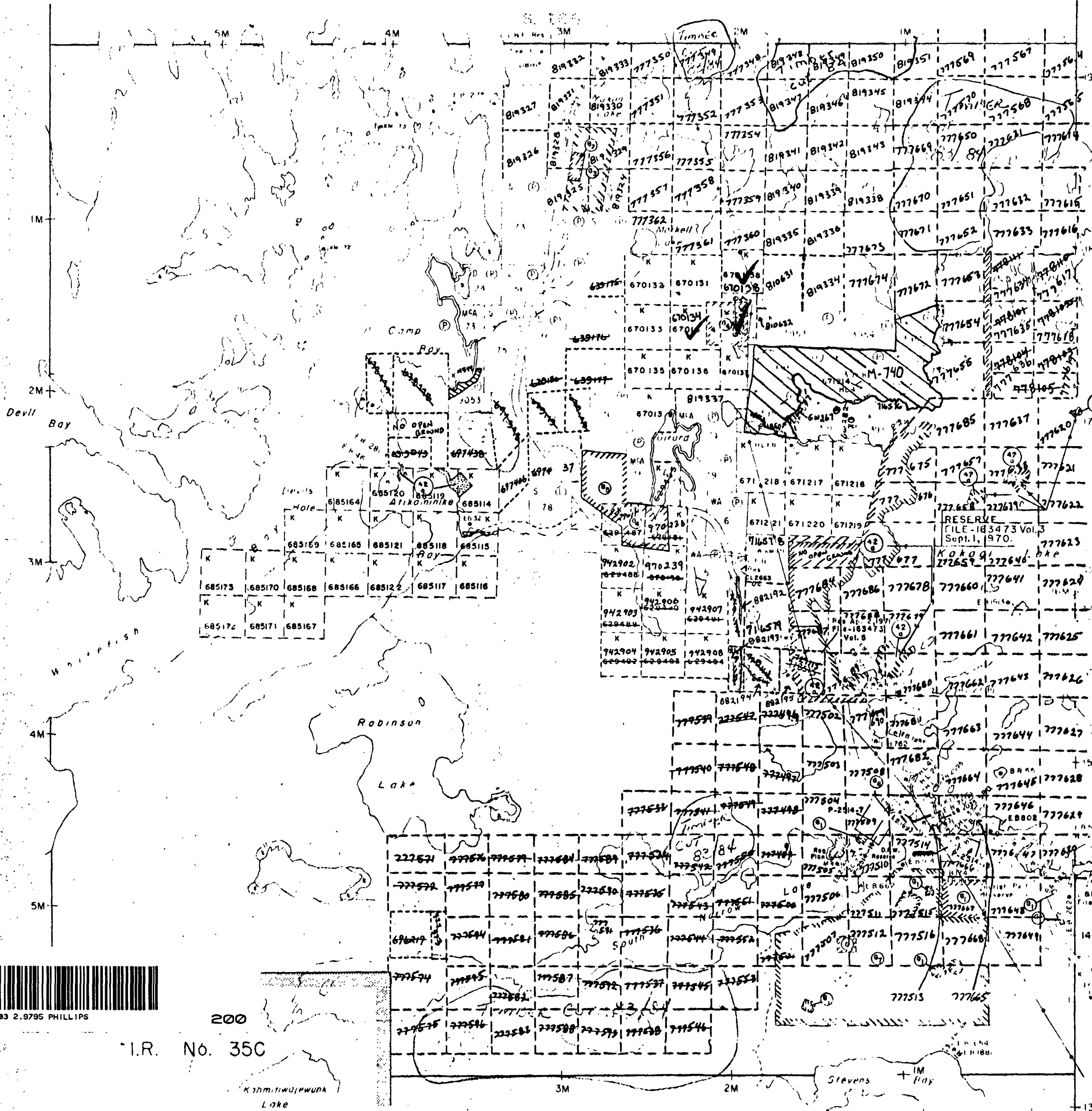

LEGEND

PATENTED LAND	Ⓟ
CROWN LAND SALE	C.S.
LEASES	Ⓛ
LOCATED LAND	Loc.
LICENSE OF OCCUPATION	L.O.
MINING RIGHTS ONLY	M.R.O.
SURFACE RIGHTS ONLY	S.R.O.
ROADS	—
IMPROVED ROADS	—
KING'S HIGHWAYS	—
RAILWAYS	—
POWER LINES	—
MARSH OR MUSKEG	—
MINES	ⓧ
CANCELLED	C.
PATENTED LAND S.R.O.	Ⓞ

NOTES

400' surface rights reservation along the shores of all lakes and rivers.

Ⓢ S.R.O. withdrawn from staking under Sec. 42 of Mining Act, Aug. 18, 1970. File: 163474, 178126.

SAND & GRAVEL

- Ⓠ QUARRY PERMIT
- Ⓡ GRV'L FILE 141887
- Ⓡ GRV'L FILE 114428
- Ⓡ MTC PIT NO. 102
- Ⓡ GRV'L FILE 1113
- Ⓡ MTC PIT NO. 1003
- Ⓡ MTC PIT NO. 1004
- Ⓡ MTC PIT NO. 1002

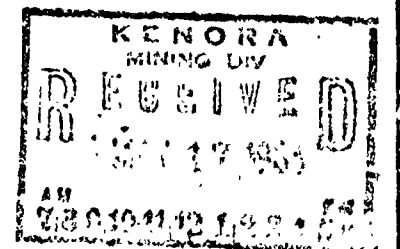

I.R. No. 35C

TURTLE LAKE M.2476

HERONRY LAKE M.2475

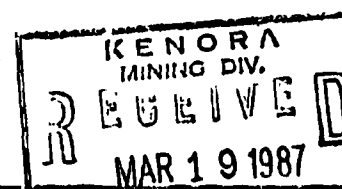

PLAN NO. - M.2102

ONTARIO
MINISTRY OF NATURAL RESOURCES
SURVEYS AND MAPPING BRANCH