



52E09SE2006 2.23737 CODE

010

ASSESSMENT WORK
REPORT

2.23737
W210.01012

ADDENDUM TO TRANSACTION No. : W0110.30265

CLAIM No. : K1220938

TOWNSHIP & No. : CODE - G.1326

MINING DIVISION : KENORA

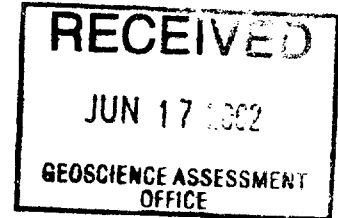

REPORT OF WORK

ON JUNE 8, 2001, ACCOMPANIED MR. GORD POGSON OF KENORA ON A VISIT TO HIS WITCH BAY ABANDON MINE SITE. ON EXAMINATION, 3 ROCK SAMPLES WERE REMOVED FOR ANALYTICAL ANALYSIS No. 548815, 548816 & 548817. No. 548815 WAS A NON-SELECTIVE CHIP SAMPLE ACROSS THE EXPOSED SOUTH DIPPING (-50°) QUARTZ VEIN - 0.6 m.. No. 548816 ACROSS THE FOOTWALL AND 548817 ACROSS THE SOUTH HANGING WALL.

SAMPLE No. 548815 RETURNED THE FOLLOWING VALUES Ag 30.2 ppm (30.2 g.) AND Au 38.6 ppm (38.6 g.). THE ANALYSIS WAS PERFORMED BY INTERNATIONAL METALLURGICAL & ENVIRONMENTAL INC., KELOWNA, B.C.. 36 ELEMENTS BY ICP.

ATTACHED IS A LOCATION MAP INCLUDING ASSAY LOCATION PLAN, ASSAY SHEET AND GEOLOGICAL SUMMARY REPORT.

REPORT BY :
ALASDAIR MOWAT

JUNE 13, 2002

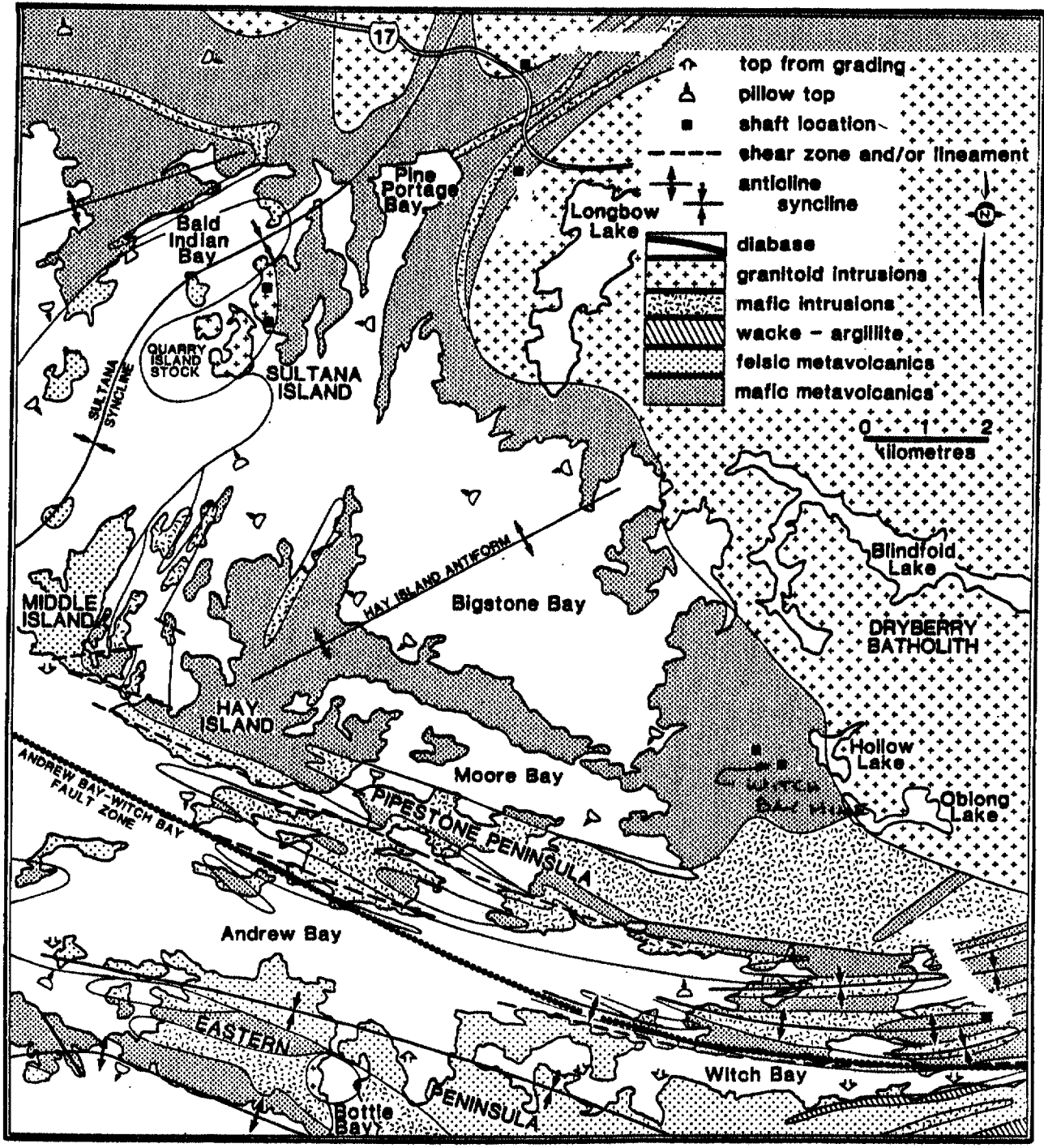

Geology of the Bigstone Bay area (modified from Ayer, 1984).

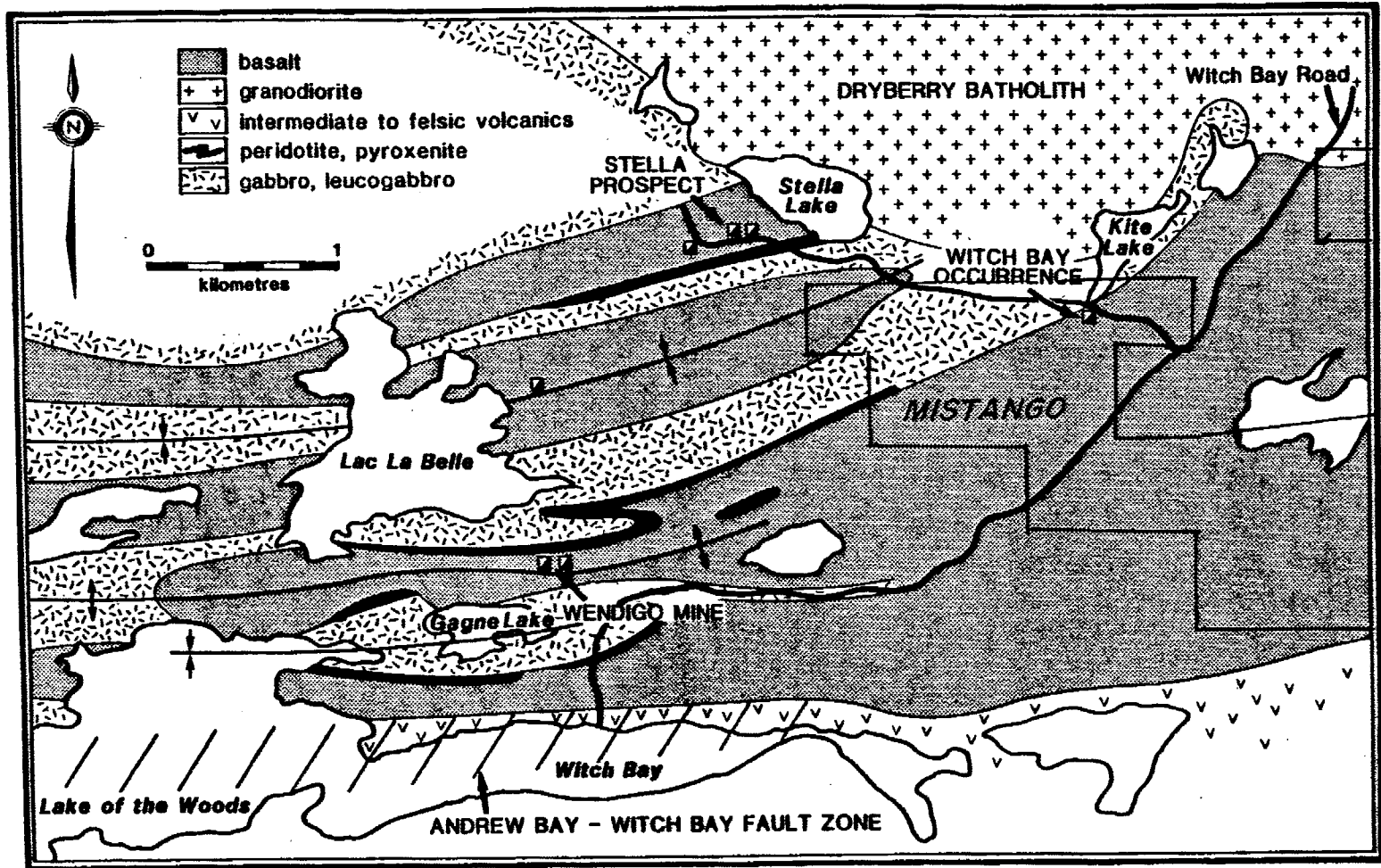

Geology of the Witch Bay area (modified from Davies and Smith, 1984).

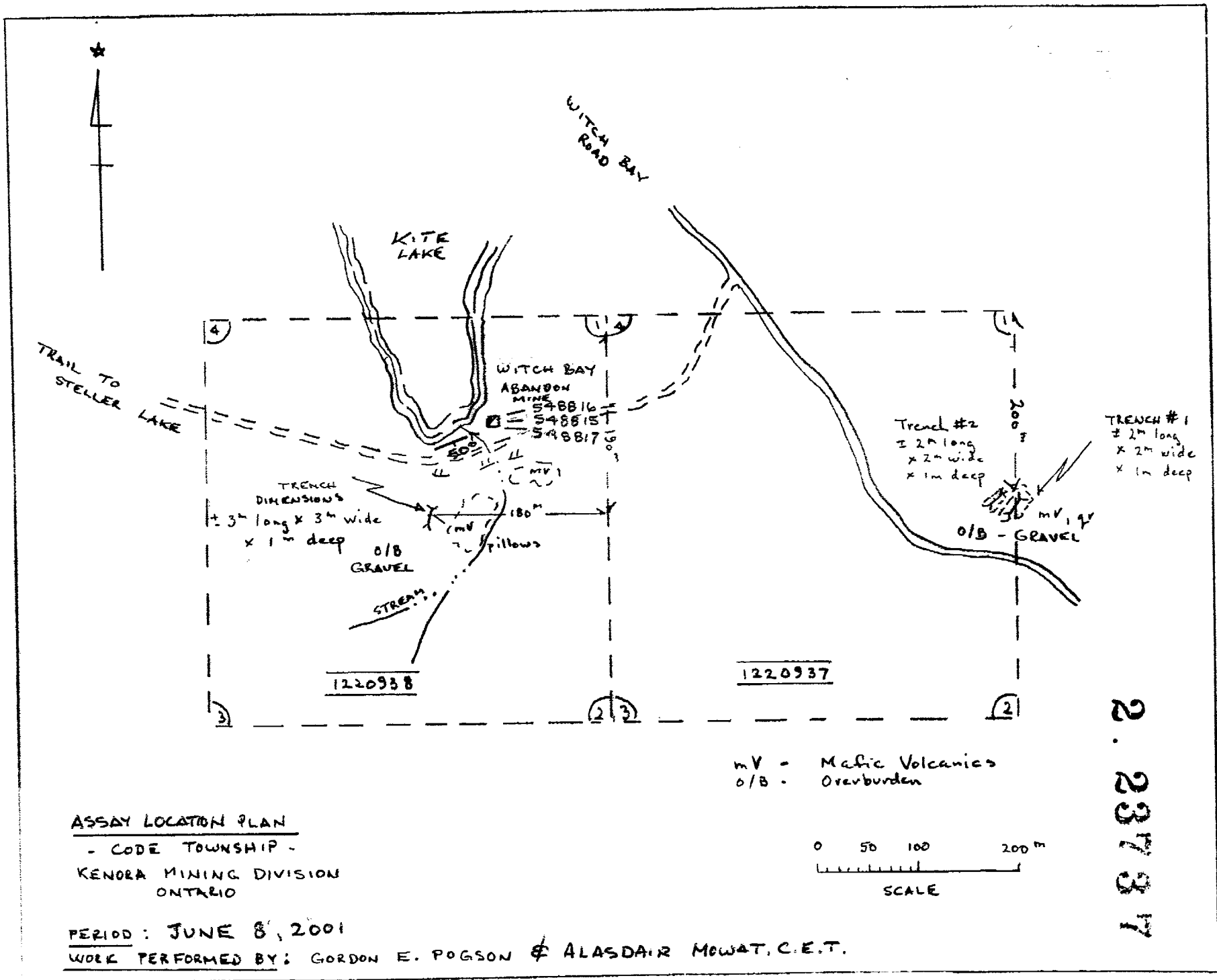

Witch Bay Gold Prospect - CODE TWP. (K1220938)

" The geology in the vicinity of Kite Lake has not been mapped in detail. Based on aeromagnetic data it would appear that the principal lithologic units of the Wendigo mine area (ie. basalt, gabbro and peridotite), extend east-northeast as far as the central part of Kite lake, where they terminate against granodiorite of the Dryberry batholith.

Fine-grained basalt underlies an area south of Kite Lake. Near the southernmost tip of Kite Lake an east-striking zone of schist and breccia, from one to two metres wide and dipping south at from 50° to 70° contains some carbonate and one or more quartz veins and lenses with a maximum width of 45 cm. The quartz is fractured, encloses minor silicified basalt, and contains abundant chalcopryrite and pyrite in and near some of the fractures. The mineralization and its stratigraphic position is similar to that at the Wendigo.

Two shafts about 30 m apart have been sunk on the zone. A chip sample across 50 cm of the mineralized quartz vein at the east shaft assayed 1.93 ounces of gold per ton. A third shaft was put down a further 75 m to the east. A fourth shaft was sunk on a separate zone approximately 100 m to the southwest. The zone is not exposed, but material on the dump indicates that it is carbonatized, sheared basalt with minor quartz and with chalcopryrite, pyrite and pyrrhotite."

LOCATION: CODE TWP., KENORA MINING DIVISION, ONT.
 CLAIM NO: K1220938

International Metallurgical and Environmental Inc.
 ICP Analysis Summary

Project: Emerald Fields Resource Corporation
 Date: June 22, 2001

Purchase Order No: 3355

ROCK UNIT DESCRIPTION

• MAIN 0.6^m WIDE g.v. W Cp
 • FOOTWALL Sheared Cl. ch to visible
 e.g. 51-2% Sulphides
 • HANGING WALL SIMILAR TO #.B16

SAMPLE ID	Ag ppm	Al %	As ppm	Ba ppm	Bi ppm	Ca %	Cd ppm	Co ppm	Cr ppm	Cu ppm	Fe %	Ga ppm	K %
548815	30.2	0.14	<5	2	374	0.02	1.4	4	101	IP	5.59	<2	<0.01
548816	0.4	4.00	<5	64	<5	2.37	0.5	4	116	206	9.65	9	0.20
548817	1.2	4.76	<5	24	<5	0.70	0.5	3	252	1040	9.57	8	0.11

SAMPLE ID	La ppm	Li ppm	Mg %	Mn ppm	Mo ppm	Na %	Ni ppm	Nb ppm	Pb ppm	S %	Sb ppm	Se ppm	Sr ppm
548815	<1	<1	0.05	64	3	0.01	103	<1	<2	4.11	<5	<5	<1
548816	3	13	2.12	1243	4	0.02	61	23	<2	0.05	<5	19	22
548817	3	16	3.19	1556	2	0.02	117	18	<2	0.07	<5	19	4

SAMPLE ID	Ti %	Ta ppm	Sr ppm	Y ppm	Ta ppm	V ppm	W ppm	Zn ppm	Zr ppm	Rb ppm	Cs ppm	F ppm	Au ppm
548815	0.016	19	<20	2	<10	10	<20	77	<1				36.6
548816	0.145	<10	<20	12	<10	307	<20	93	<1				<0.1
548817	0.200	<10	<20	7	<10	251	<20	90	<1				<0.1

BY: 
 ALASDAIR J. M. MOWAT, C.E.T.
 JUNE 13, 2002

Work Report Summary

Transaction No: W0210.01012 Status: APPROVED
 Recording Date: 2002-JUN-14 Work Done from: 2001-MAY-08
 Approval Date: 2002-AUG-16 to: 2001-MAY-08

Client(s):
 183150 POGSON, GORDON EARLE

Survey Type(s):
 ASSAY PROSP

Work Report Details:

Claim#	Perform	Perform Approve	Applied	Applied Approve	Assign	Assign Approve	Reserve	Reserve Approve	Due Date
K 1220937	\$0	\$0	\$168	\$168	\$0	0	\$0	\$0	2003-JUN-14
K 1220938	\$568	\$568	\$400	\$400	\$168	168	\$0	\$0	2003-AUG-03
	<u>\$568</u>	<u>\$568</u>	<u>\$568</u>	<u>\$568</u>	<u>\$168</u>	<u>\$168</u>	<u>\$0</u>	<u>\$0</u>	

External Credits: \$0

Reserve: \$0 Reserve of Work Report#: W0210.01012

\$0 Total Remaining

Status of claim is based on information currently on record.



52E09SE2006 2.23737 CODE

900

Date: 2002-AUG-16

GEOSCIENCE ASSESSMENT OFFICE
933 RAMSEY LAKE ROAD, 6th FLOOR
SUDBURY, ONTARIO
P3E 6B5

GORDON EARLE POGSON
P.O. BOX 754
KENORA, ONTARIO
P9N 4B5 CANADA

Tel: (888) 415-9845
Fax: (877) 670-1555

Submission Number: 2.23737
Transaction Number(s): W0210.01012

Dear Sir or Madam

Subject: Approval of Assessment Work

We have approved your Assessment Work Submission with the above noted Transaction Number(s). The attached Work Report Summary indicates the results of the approval.

At the discretion of the Ministry, the assessment work performed on the mining lands noted in this work report may be subject to inspection and/or investigation at any time.

If you have any question regarding this correspondence, please contact STEVEN BENETEAU by email at steve.beneteau@ndm.gov.on.ca or by phone at (705) 670-5855.

Yours Sincerely,



Ron Gashinski
Senior Manager, Mining Lands Section

Cc: Resident Geologist

Alasdair James Mowat
(Agent)

Gordon Earle Pogson
(Assessment Office)

Assessment File Library

Gordon Earle Pogson
(Claim Holder)

PROSP, ASSAY 2.23737



MINISTRY OF
NORTHERN DEVELOPMENT
AND MINES
PROVINCIAL MINING
REGISTRAR'S OFFICE

MINING LAND TENURE MAP

Date / Time of Issue Jun 12 2001 09:43h Eastern

TOWNSHIP / AREA PLAN

CODE G-1326

ADMINISTRATIVE DISTRICTS / DIVISIONS

Mining Division Kenora
Land Titles/Registry Division KENORA
Ministry of Natural Resources District KENORA

TOPOGRAPHIC

- Administrative Boundary
- Lowery
- Contour/Spot Elevation
- Private Access
- Other Private Access
- Centre - Centre, Asymptote, Depression
- Spot
- Mine Headframe
- Pathway
- Road
- Trail
- Utility Gas Pipeline
- Hydro Line
- Communication Line
- Proposed Area
- Mineral / Cultural / Historical / Other Centre

LAND TENURE

- Freehold Patent
 - Surface and Mining Rights
 - Surface Rights Only
 - Mining Rights Only
- Leasehold Patent
 - Surface and Mining Rights
 - Surface Rights Only
 - Mining Rights Only
- License of Occupation
 - Use of Surface
 - Surface and Mining Rights
 - Surface Rights Only
 - Mining Rights Only
- Land Use Permit
- Open License
- Water Right / Lease Agreement
- Mining Claim

LAND TENURE WITHDRAWALS

- 1234 Areas Withdrawn from Operation Mining Act Withdrawal Types
 - Wm Surface and Mining Rights Withdrawal
 - Ws Surface Rights Only Withdrawal
 - Wm Mining Rights Only Withdrawal
- Order in Council Withdrawal Types
 - Wm Surface and Mining Rights Withdrawal
 - Ws Surface Rights Only Withdrawal
 - Wm Mining Rights Only Withdrawal

IMPORTANT NOTICES



LAND TENURE WITHDRAWAL DESCRIPTIONS

Withdrawal	Type	Date	Description
WLL 1234	Wm	May 12 1999	SEC. 35 WLL 1234/01 MAY 12 1999 Wm-C201 METRES FROM WELLS AS FOOT IN DESIGNATED AREA AND

IMPORTANT NOTICES

Plans of the which special regulations, limitations or conditions exist that affect mineral prospecting, mining and/or development activities

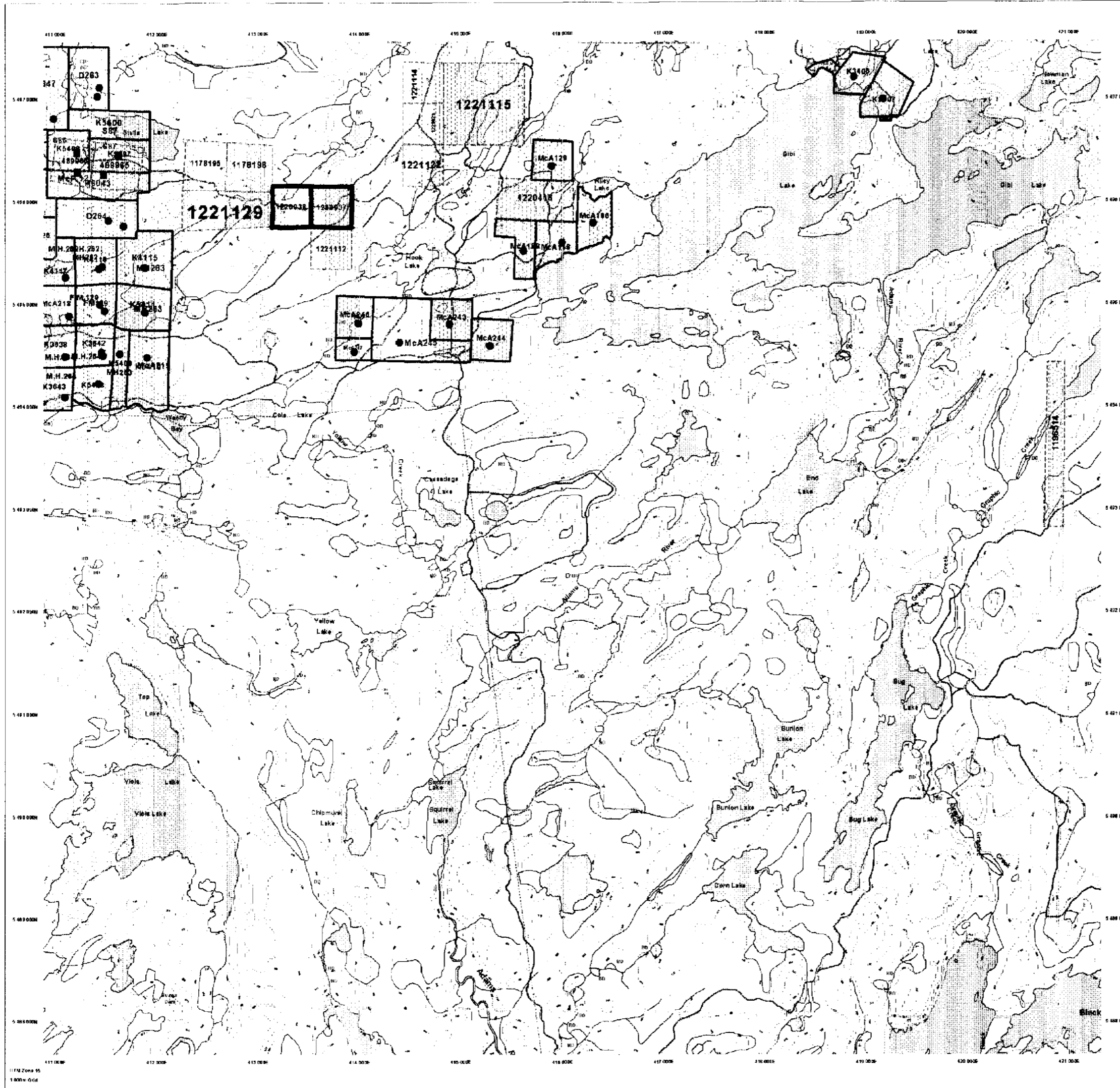

200

I hereby declare that the mining claims shown on this map were filed in accordance with the provisions of the Mining Act and the regulations thereunder and that the information shown on this map is true and correct to the best of my knowledge and belief. I am a duly qualified and licensed Professional Surveyor in the Province of Ontario. My name is [Name] and my registration number is [Number].
 This map, in whole or in part, is a reproduction of a map filed in accordance with the provisions of the Mining Act and the regulations thereunder and is subject to the provisions of the Mining Act and the regulations thereunder. It is not to be used for any purpose other than that for which it was prepared and no liability shall be accepted for any loss or damage resulting from its use.
 The information shown on this map is derived from data available to the Provincial Mining Registrar's Office as of the date of publication from the Ministry of Northern Development and Mines website.

General Information and Limitations
 Contact Information:
 Provincial Mining Registrar's Office
 223 King Street West, Toronto, Ontario
 M5H 1K5
 Tel: (416) 325-8888
 Fax: (416) 325-8889
 Email: [Email Address]
 Website: [Website Address]

This map, in whole or in part, is a reproduction of a map filed in accordance with the provisions of the Mining Act and the regulations thereunder and is subject to the provisions of the Mining Act and the regulations thereunder. It is not to be used for any purpose other than that for which it was prepared and no liability shall be accepted for any loss or damage resulting from its use.
 The information shown on this map is derived from data available to the Provincial Mining Registrar's Office as of the date of publication from the Ministry of Northern Development and Mines website.