



52E10SW8510 43 SHOAL LAKE

010

DIAMOND DRILLING

AREA: SHOAL LAKE

REPORT NO: # 43

WORK PERFORMED FOR: BOND GOLD CANADA INC.

RECORDED HOLDER: SAME AS ABOVE

: OTHER

<u>CLAIM NO.</u>	<u>HOLE NO.</u>	<u>FOOTAGE</u>	<u>DATE</u>	<u>NOTE</u>
K1018023	k88-126	249 M	FEB/88	(1)

NOTE: (1) W9110.009, FILED MARCH 8TH, 1991

Hole No.	K88-126	Northing	4+54S	Grid Orient.	30.00	Depth	Dip	Azimuth	Test	Depth	Dip	Azimuth	Test
Property	KPM (SHOAL LAKE)	Easting	12+74E	DH Grid Az.	357.50		1.0	- 45		100.0	- 47		ACID
Location	CEDAR ISL. MAINL	Elevation	339.00	Length (m)	249 m	200.0	- 48		ACID	249.0	- 47		ACID
Claim No.		Surv. E.	20673.00	Dip-Collar	-45								
Section	12+75E	Surv. N.	9548.00	DH Comp.Bear	27.50								
Started	FEBRUARY 13 1988	Logged by	W. PATERSON	Drill No.									
Finished	FEBRUARY 16 1988	Checked by	K. LEONARD	Foreman	MARC BRETON								
Target		Core	NQ	Drill Co.	MIDWEST								
Comments	CASING LEFT IN												

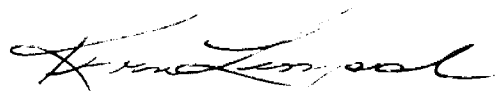

FROM	TO	DESCRIPTION	SAMPLE	FROM	TO	WIDTH	Au	Au
							u_tonne	oz_ton

SUMMARY

0.00	3.90	CASING
3.90	125.86	BASALT
125.86	133.00	FELDSPAR PORPHYRITIC INTRUSIVE
133.00	225.72	BASALT
225.72	249.00	FELDSPAR PORPHYRITIC BASALT
249.00	249.00	End of Hole

FROM	TO	DESCRIPTION	SAMPLE	FROM	TO	WIDTH	Au g_tonne	Au oz_ton
0.00	3.90	CASING						
3.90	125.86	BASALT						
		-fine to coarse grained; medium to dark grey green; massive						
		-1-5% hairline fractures @ all angles to CA > mostly @ ~30-60 deg.						
		-occasional healed fracture						
		-coarser sections tend to have a salt and peppery texture due to weak coalescing of medium green coloured feldspars						
		-0-5% carb. gashes > gashed zones tend to be lighter green						
		-trace to 1% pyrite						
3.90	7.10	-limonitic staining on many fractures						
0.00	15.49	-milky quartz/carb. veinlet @ 35 deg. to CA						
		-veinlet is mostly quartz with carb. stringers surrounding						
			3031	17.16	17.76	0.60		
17.76	18.33	Quartz/Sulfide Zone						
		-light to medium greenish grey						
		-7-10% pyrrhotite and pyrite						
		-20-30% smokey grey quartz in veinlets and appearing slightly brecciated						
		-silicified from 17.89-17.93m ; contacts @ 75-80 deg. to CA						
		-bounded either side by numerous carb. gashes with pale green alteration halos						
18.02	18.23	-smokey grey brecciated quartz zone						
		-contains large rounded quartz blebs and small angular quartz clasts in a carb. and light green matrix						
		-appears weakly foliated at upper contact @ ~60 deg. to CA						
18.77	26.66	-coarse grained basalt with 5-15% clots of coalescing feldspar giving a pseudo-porphyrritic texture						
		-grain size gives spotted appearance to rock						
0.00	21.78	-quartz/carb. veinlet @ 60 deg. to CA; quartz is smokey grey						
0.00	24.73	-irregular smokey grey quartz/carb. veinlet @ 0-5 deg. to CA						
25.23	26.07	-fine grained pale green section with up to 30% carb. gashes						
		-some gashes up to 4 cm thick; some also contain 2-3% smokey grey quartz						
		-preferred alignment of gashes @ 45 deg. to CA						

FROM	TO	DESCRIPTION	SAMPLE	FROM	TO	WIDTH	Au g_tonne	Au oz_ton
27.00	36.17	-gashes up to -10%	12108	31.73	32.73	1.00		
0.00	27.72	-a 7 cm moderately foliated zone @ -30 deg. to CA -at lower end is a fracture with slickensides @ -80 deg. to CA -carb. rich						
0.00	28.50	-large carb. gash with xenoliths of basalt in it						
28.75	31.73	-brownish tinge due to very finely disseminated pyrrhotite						
31.73	32.73	-very weak to well foliated @ 45 deg. to CA; soft						
32.73	32.82	Quartz/Pyrite Zone -smokey grey quartz with 5-10% pyrite and pyrrhotite -very minor amounts of a light bright green clotted mineral						
32.82	33.16	-very well foliated zone @ 60 deg. to CA; light grey with streaks of green						
33.16	33.22	Quartz/Pyrite Zone -similar to above 32.73-33.22m; no bright green mineral clots	12109	32.73	33.22	0.49		
33.22	34.92	-well to very weakly foliated @ -45 deg. to CA -similar to 31.73-32.73m but reverse; darker colour -fracture surfaces have "silky" appearance	12110 12111	33.22 34.00	34.00 34.92	0.78 0.92		
36.94	37.04	-carb./quartz vein @ -30 deg. to CA -3-5% pyrite assoc. at contacts -2-3% pyrite in fractures for 25 cm down hole in bleached zone -15-25% green basalt included in vein						
37.47	37.64	-silicified zone -fine grained; very dark; 1-2% blebby pyrite	12112 12113	36.94 38.65	37.67 39.05	0.73 0.40		
39.05	40.72	-weak to moderate matrix carbonatization with carb. gashes --1% pyrite assoc. with carb.	12114	39.05	40.72	1.67		
			12115 12116	40.72 42.72	41.12 43.12	0.40 0.40		
43.12	43.60	-moderately foliated @ -65 deg. to CA; some carb. gashes -trace pyrite except upper 6 cm > -5-10% assoc. with carb.	12117	43.12	43.60	0.48		

FROM	TO	DESCRIPTION	SAMPLE	FROM	TO	WIDTH	Au g_tonne	Au oz_ton
			12118	43.60	44.00	0.40		
44.77	62.22	-coalescing feldspar clots; similar to 18.77-26.66m	12119	47.55	47.95	0.40		
0.00	46.68	-1.5 cm carb. vein @ 80 deg. to CA -1% pyrrhotite in hairline fractures assoc. with vein -8 cm bleached halo						
48.03	48.35	-foliated zone about a 2 cm chlorite/pyrite/carb. vein @ 60 deg. to CA; fairly hard > weakly silicified; 2-3% pyrite -at lower end is a creamy yellow-green feldspar/carb. gash	12120	47.95	48.35	0.40		
			12121	48.35	48.75	0.40		
62.21	64.26	-brownish tinge due to very finely disseminated pyrrhotite --10% carb. gashes -grades from dark grey green to light green grey at center -weakly foliated at center @ -65 deg. to CA						
64.60	64.72	-bleached zone about a smokey blue quartz/carb. veinlet @ 45-50 deg. to CA						
71.16	71.36	-30-40% carb. gashes; irregular; vuggy						

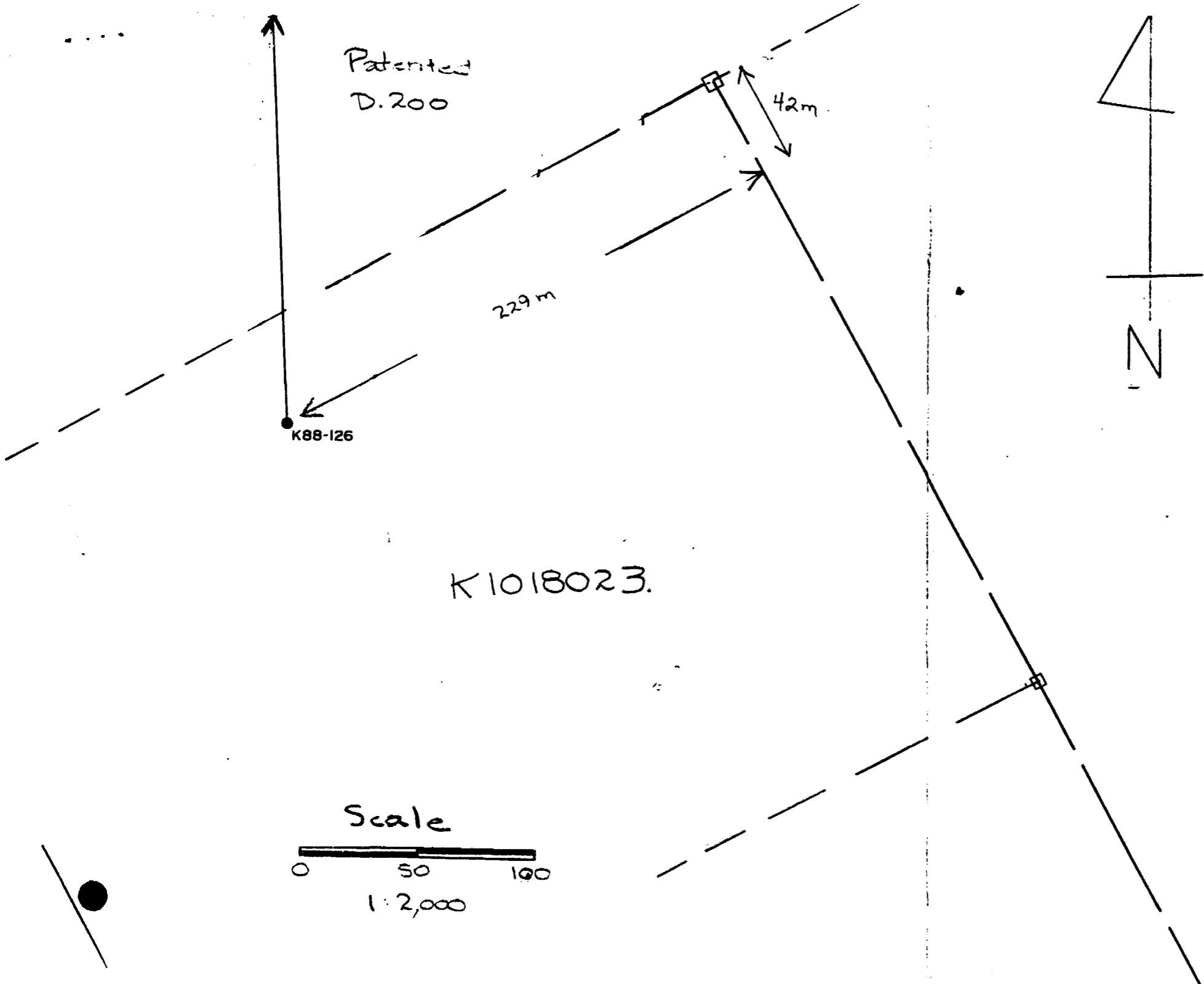

Patented
D.200

42m

229 m

K88-126

K1018023.

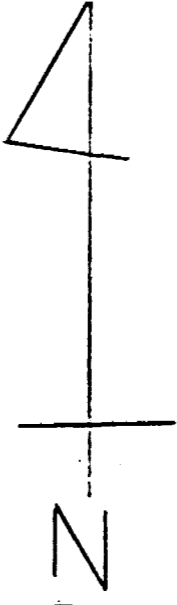

D.202

Olympia Property
(Machin)

Scale

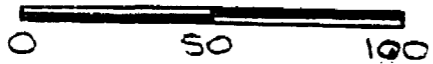

1:2,000

Assess files
Mining Act

DOC
W 9110-009



300

Report of Work

Name and Address of Recorded Holder BOND GOLD CANADA INC.	Prospector's Licence No. T-3608
#1100 - 20 ADELAIDE ST. E., TORONTO, ONTARIO, M5C 2T6	Telephone No. 367-1031 (416)

Summary of Distribution of Credits and Work Performance

Mining Division KENORA	Mining Claim			Work Days Cr.	Mining Claim			Work Days Cr.	Mining Claim			Work Days Cr.
	Prefix	Number			Prefix	Number			Prefix	Number		
Township or Area GLASS	K	1018023		111.5								
Total Assessment Credits Claimed 223	K	1018024		111.5								
Type of Work Performed (Check one only)												
<input type="checkbox"/> Manual Work												
<input type="checkbox"/> Shaft Sinking Drifting or other Lateral Work												
<input type="checkbox"/> Mechanical equipment												
<input type="checkbox"/> Power Stripping other than Manual (maximum credit allowed - 100 days per claim)												
<input checked="" type="checkbox"/> Diamond or other Core drilling												
<input type="checkbox"/> Core Specimens												

Dates when work was performed From: FEB 13/1988 To: FEB 16/1988	Total No. of Days Performed 223	Total No. of Days Claimed 223	Total No. of Days to be Claimed at a Future Date 0
--	------------------------------------	----------------------------------	---

All the work was performed on Mining Claim(s). Indicate no. of days performed on each claim. * (See note No. 1 on reverse side)									
Mining Claim	No. of Days	Mining Claim	No. of Days	Mining Claim	No. of Days	Mining Claim	No. of Days	Mining Claim	No. of Days
		K1018023	223						

Required information eg. type of equipment, Names, Addresses, etc. (See Table on reverse side)
If space below is insufficient, attach schedules with required information and location sketches

HOLE #	CLAIM NO.	STARTED	FINISHED	DIP/AZIMUTH	DEPTH(m)
K88-126	K1018023	FEB 13/88	Feb 16/88	-45/27.5	249.00

DRILLING PERFORMED BY:
MIDWEST DRILLING LTD.
180 CREE CRESCENT
WINNIPEG, MANITOBA

EQUIPMENT: BOYLES 37A DIAMOND DRILL NQ CORE SIZE

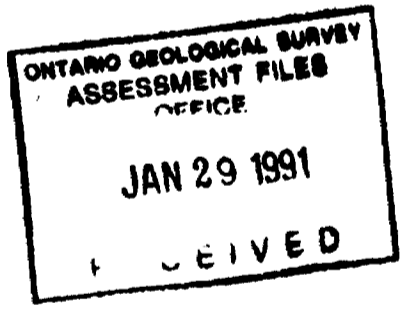

Certification of Beneficial Interest * (See Note No. 2 on reverse side)

I hereby certify that, at the time the work was performed, the claims covered in this report of work were recorded in the current recorded holder's name or held under a beneficial interest by the current recorded holder.

Date: JAN 18/1991
Recorded Holder or Agent (Signature): *[Signature]*

Certification Verifying Report of Work

I hereby certify that I have a personal and intimate knowledge of the facts set forth in the Report of Work annexed hereto, having performed the work or witnessed same during and/or after its completion and the annexed report is true.

Name and Address of Person Certifying
KEVIN LEONARD #1100 - 20 ADELAIDE ST. E., TORONTO, ONTARIO, M5C 2T6

Telephone No. 367-1031 (416) Date: JAN 18/1991
Certified By (Signature): *[Signature]*

For Office Use Only

Work Assignments

Received Stamp: KENORA MINING DIV. RECEIVE D JAN 21 1991 AM 7897011 12:28:45 PM

