

TRENCH LOCATIONS

JACK ISLAND.

K.896102

K.896103

K.896096

K.896097

KAKAKI LAKE.

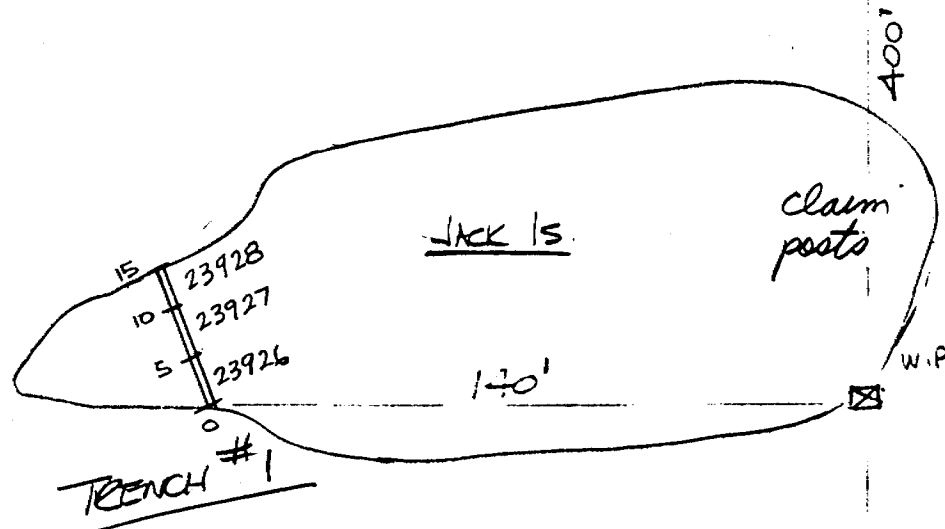

52F04NE0015 63.4441 BROOKS LAKE

TRENCH LOCATION

EAST ISLAND.

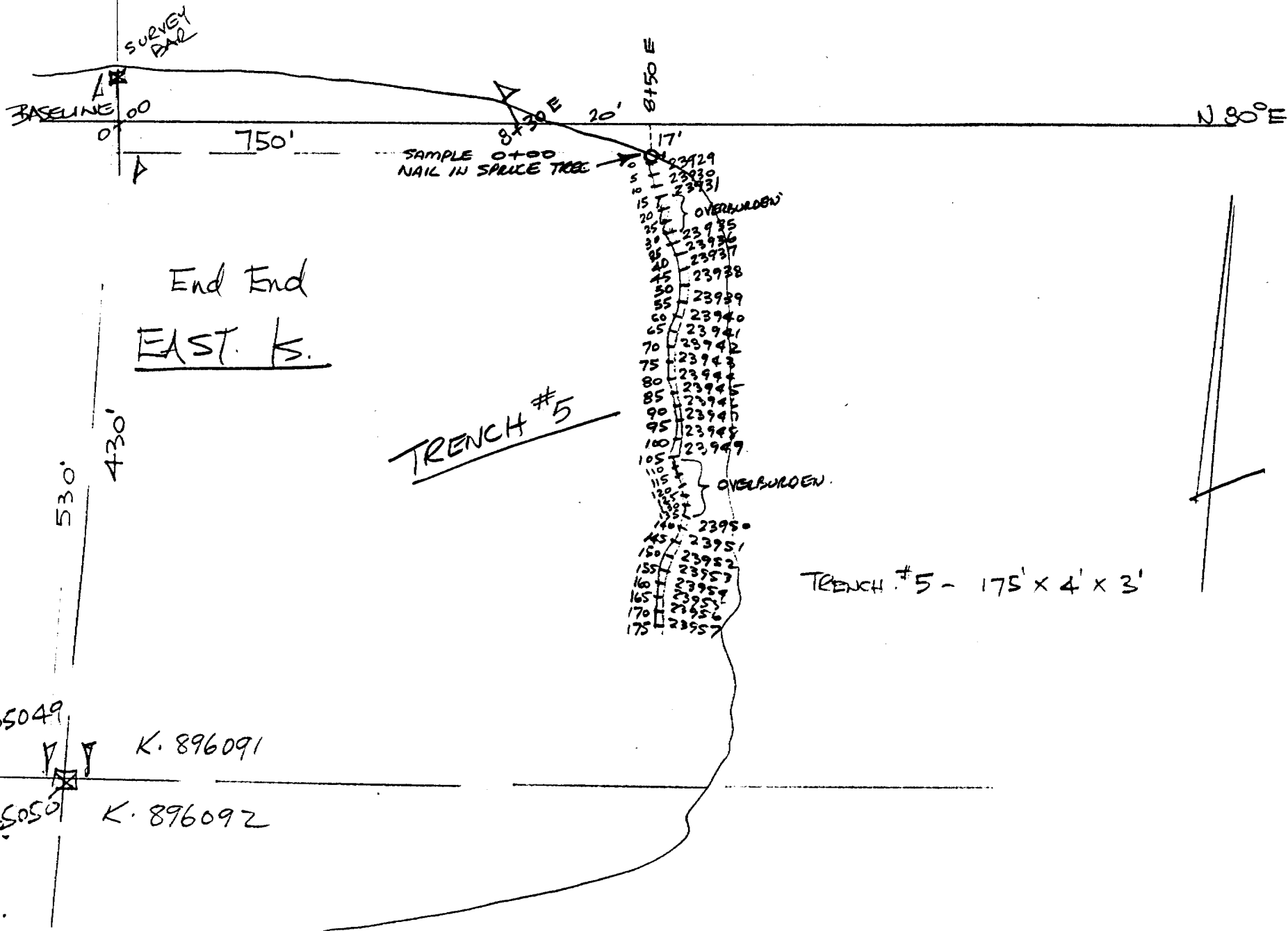

TRENCH LOCATIONS

EAST ISLAND

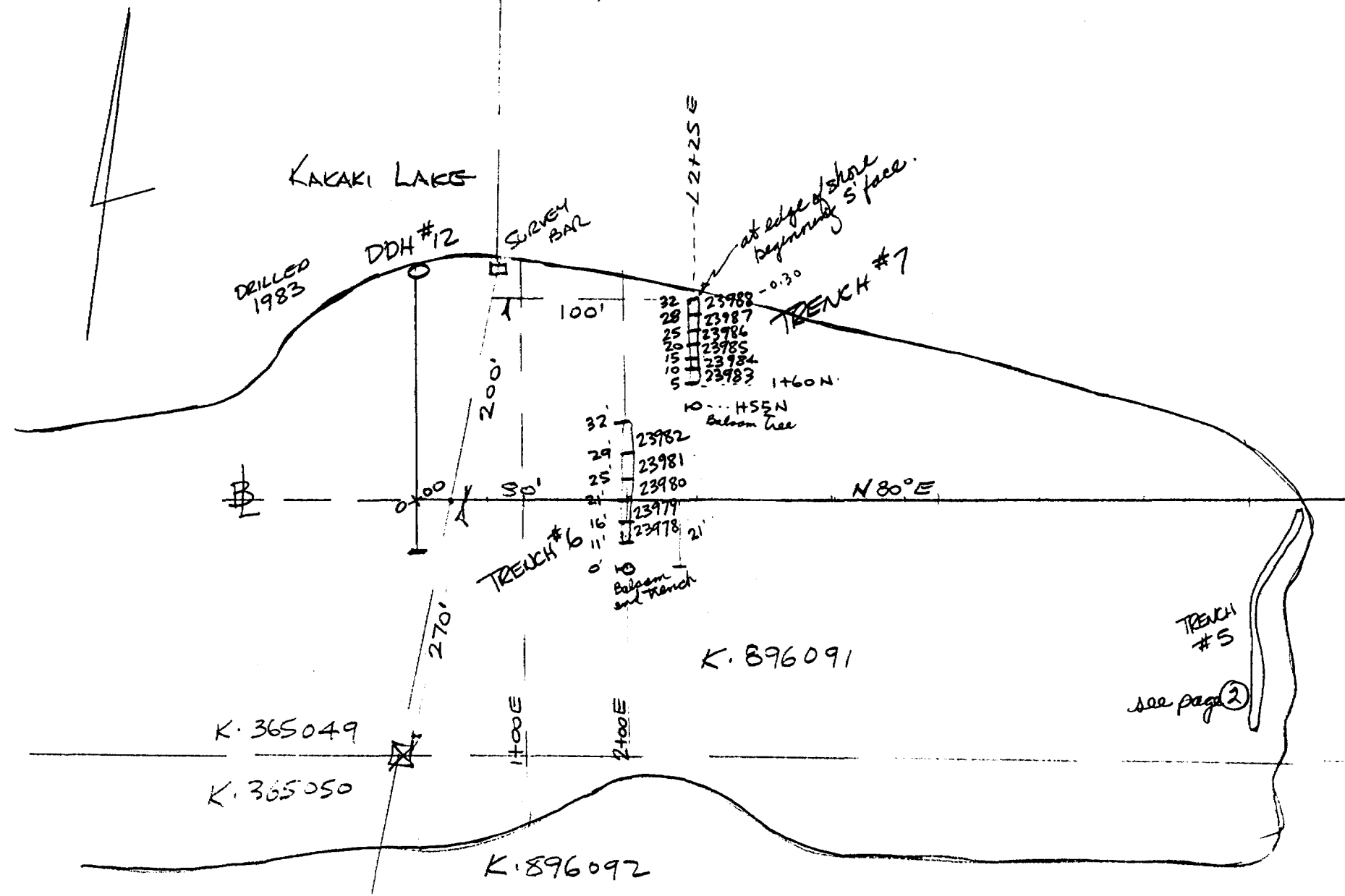

TRENCH LOCATIONS

RUTH IS

KAKAGI LAKE

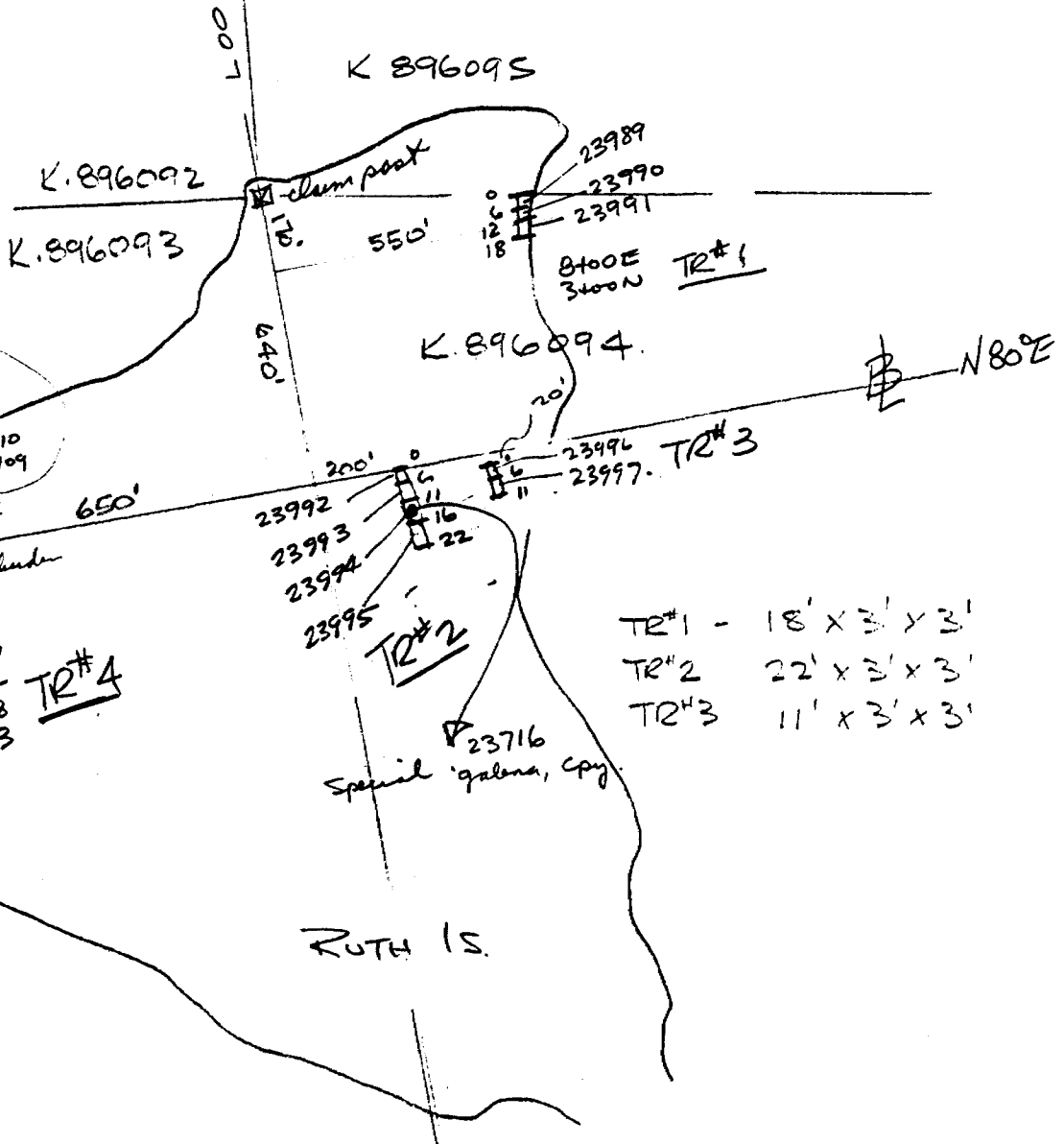

K.896092

K.896093

K.896095

K.896094

23711 15
9.5 10 23710
23709

23701
23702
ambulance

23703 -17
23704 -22
23705 -27
23706 -32
23707 -38
23708 43

TR#4

TR#5

23992
23993
23994
23995

TR#2

23716
Special galena, copy

23989
23990
23991
8400E
3400N

TR#1

23996
23997

TR#3

- TR#1 - 18' x 3' x 3'
- TR#2 - 22' x 3' x 3'
- TR#3 - 11' x 3' x 3'

REFERENCE DWG. 26-03.

RUTH IS.

5

TRENCH LOCATIONS
1" = 400'

DON ISLAND

K. 896103

REIF IS.

KAKAGI LAKE

TRENCH #1
3' LONG X 3' WIDE X 2' DEEP.

JACK IS.

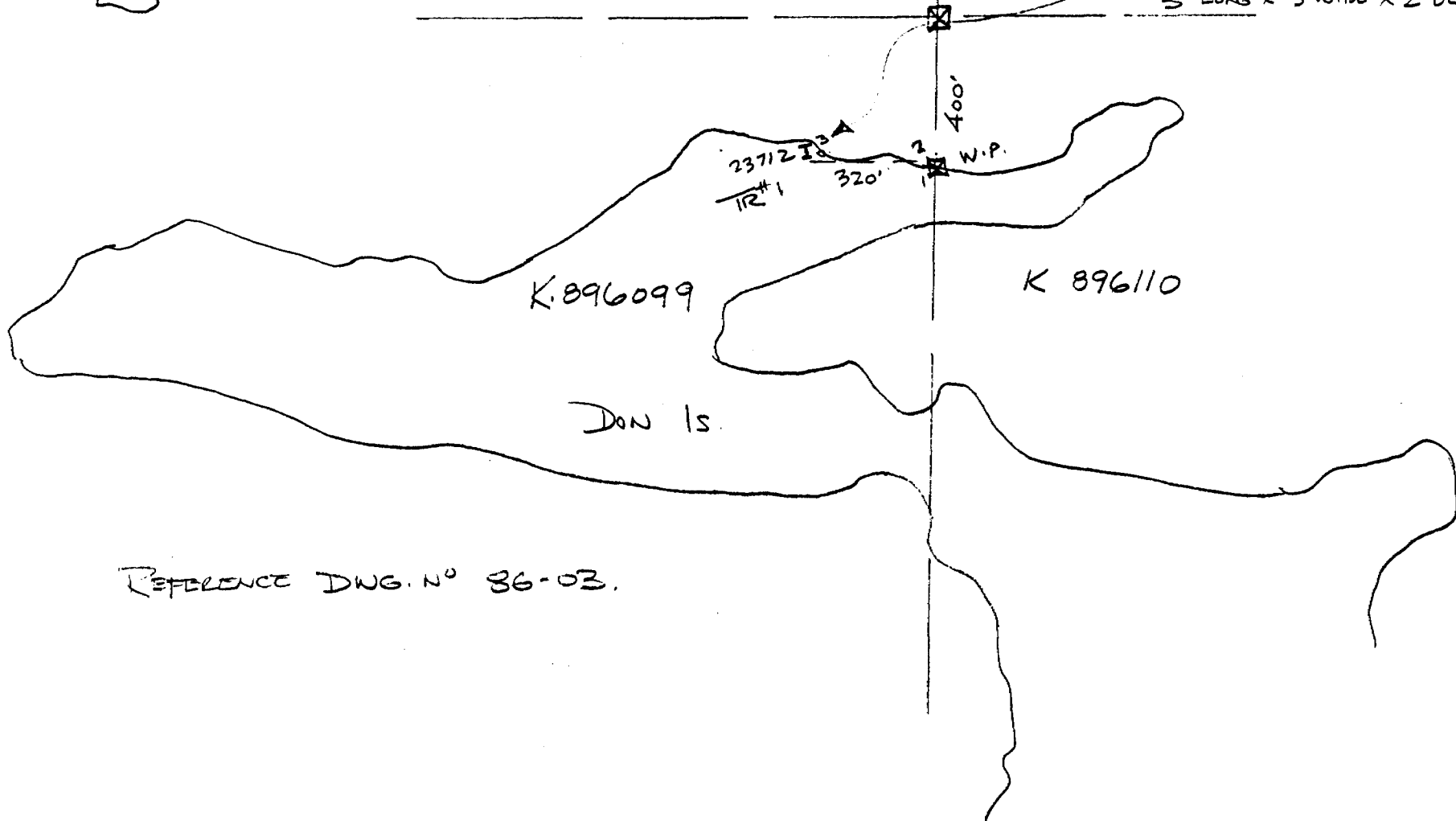

REFERENCE DWG. NO 86-03.



Report of Work

Assess files
BROOKS LAKE G.2670
The Mining Act

63.4441

Instructions - Supply required data on a separate form for each type of work to be recorded (see table below).
- For Geo-technical work use form no. 1362 "Report of Work (Geological, Geophysical, Geochemical and Expenditures)". #100-87

Name and Postal Address of Recorded Holder LARAMIDE RESOURCES LTD. 904-675 WEST HASTINGS VANCOUVER, B.C. V6B 1N2	Prospector's Licence No. T. 4371
--	--

Summary of Work Performance and Distribution of Credits

Total Work Days Cr. claimed 102	Mining Claim		Work Days Cr.	P
	Prefix	Number		
for Performance of the following work. (Check one only) <input type="checkbox"/> Manual Work <input type="checkbox"/> Shaft Sinking Drifting or other Lateral Work. <input checked="" type="checkbox"/> Compressed Air, other Power driven or mechanical equip. <input type="checkbox"/> Power Stripping <input type="checkbox"/> Diamond or other Core drilling <input type="checkbox"/> Land Survey	K	896091	2	
		896105	20	
		896107	20	
		896106	20	
		896112	20	
		896113	20	



S2F04NE0015 63.4441 BROOKS LAKE

900

Required Information eg: type of equipment, Names, Addresses, etc. (See Table below)

K. 896096

**EQUIPMENT - GAS DRUGGER - ATLAS COPCO MODEL 14B
DRILL STEEL, BITS, POWDER**

CREW -
R. BLAIS
528 CASSELLS ST.
NORTH BAY, ONTARIO P1B 3Z7

D. WOI TO
P.O. BOX 434
NORTH BAY, ONTARIO

L. PETERSON
P.O. BOX 301
NESTOR FALLS, ONTARIO Pox 1K0

(SEE ATTACHED TIME SHEET)

ONTARIO GEOLOGICAL SURVEY
 ASSESSMENT FILE
 RESEARCH OFFICE
 JUN 01 1987
 RECEIVED
 MINING DIV.
 PROSPECTIVE
 MAY 20 1987
 AM 7 8 9 10 11 12 1 2 3 4 5 6 PM

Date of Report MAY 19, 1987	Recorded Holder or Agent (Signature) <i>RMBlais</i>
---------------------------------------	--

Certification Verifying Report of Work

I hereby certify that I have a personal and intimate knowledge of the facts set forth in the Report of Work annexed hereto, having performed the work or witnessed same during and/or after its completion and the annexed report is true.

Name and Postal Address of Person Certifying R.M. BLAIS 528 CASSELLS ST.	
NORTH BAY, ONTARIO P1B 3Z7	Date Certified MAY 19, 1987
	Certified by (Signature) <i>RMBlais</i>

Table of Information/Attachments Required by the Mining Recorder

Type of Work	Specific Information per type	Other information (Common to 2 or more types)	Attachments
Manual Work	Nil	Names and addresses of men who performed manual work/operated equipment, together with dates and hours of employment. 896091	Work Sketch: these are required to show the location and extent of work in relation to the nearest claim post.
Shaft Sinking, Drifting or other Lateral Work			
Compressed air, other power driven or mechanical equip.	Type of equipment	Names and addresses of owner or operator together with dates when drilling/stripping done.	Work Sketch (as above) in duplicate
Power Stripping	Type of equipment and amount expended. Note: Proof of actual cost must be submitted within 30 days of recording.		
Diamond or other core drilling	Signed core log showing: footage, diameter of core, number and angles of holes.	Nil	Nil
Land Survey	Name and address of Ontario land surveyor.		

JOB COST CONTROL RECORD

COMPANY LARAMORE RESOURCES LTD
 STARTING DATE SEPT. 14/86
 MECHANICAL WORK

LOCATION CROW LAKE

SHEET NO.

COMPLETION DATE OCT. 22/86

JOB NO.

LABOUR - SEPT. 1986

MEMS	DATE																																Hrs.	RATE	AMOUNT				
		1	2	3	4	5	6	7	8	9	10	11	12	13	14	15	16	17	18	19	20	21	22	23	24	25	26	27	28	29	30	31							
P. BLAIS																																			999-				
P. WOITO																																			999-				
P. PETERSON																																			99-				
		MATERIAL																																					
QUANTITY		DESCRIPTION																																			PRICE		
																																					TOTAL COST		

