



KAKAGI LAKE, KENORA DISTRICT, ONTARIO CLAIM MAP M.2585

CLAIM NOS. K489266 to K489277 inc. K535966, K535967, K535968 inc.

WORKED COMPLETED ON CLAIM GROUF

LOCATION

The property is located on Wicks Lake just North of Peninsula Bay, Kakagi Lake, 9 miles North of Nestor Falls, Ontario,

The geology and property description is described in accompanying report by Roy A. Martin, May 1982.

DESCRIPTION From July 10th to July 27th 1982 inc. 3 men were employed trenching, drilling and blasting rock trenches on No. 3 Vein Claim K489266.

Ten (10 blasted rock trenches were made along No. 3 Vein starting at a point 225 ft. North 270° from No. 1 Witness Post for Claim No. K489266 on the West shore of Wicks Lake.

The trenches were spaced from 10 to 27 ft. apart. Total distance from East to West trench was 160 ft. on a vertical distance of 70 ft. A total of 700 cubic feet of rock (60 tons) was removed.

Holes were drilled with an Atlas Copco Cobra gasoline plugger drill using tungsten carbide steel.

The quartz vein in the trenches is 2 inches to 6 inches wide with quartz stringers and silicious diorite over a 4 to 6 ft. width. The quartz is usually mineralized with 2% pyrite. The diorite 1 to 3%.

A total of 20 samples were taken. In some trenches the sampling was across 5 ft. of vein and altered walls. In other trenches the hanging and foot walls were sampled separately.

In the centre of the trenching No. 7 trench was in a fault zone. No quartz or alteration was observed. A 0.7 ft. of massive pyrite assayed 0.01 Oz. gold. Best assay in the 10 trenches was 3.0 ft. 1.05 Oz. gold. The average of 10 trenches was 4.28 ft. Of 0.26 Oz. gold for 160 ft. length. Including 2 Noranda Mines 1945 sampling in 2 trenches at each end of the 10 new trenches the average is 3.74 ft. 0.38 Oz. gold for 187 ft.

Eliminating No. 7 trench in the fault zone, the average of 9 trenches is 4.2 ft. 0.30 Oz. gold for 160 ft. length.

LOCATION Con't

Including the Noranda 1945 sampling in 2 trenches at each end of new trenching the average would be 3.3 ft. 0.45 Oz. gold for 187 ft. length.

A map of the trenching at 1" to 10 ft. with assays is enclosed with this report.

A work report for 133 days credit for assessment work is filed with The Kenora Mining Recorder.

Yours truly,

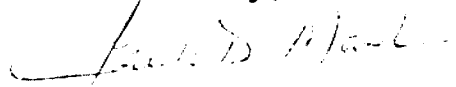

JACK D. MARTIN

682 MORIN STREET,
NORTH BAY, ONTARIO.
P1B 5R7.



52F05SW0103 2.5176 DOGPAW LAKE

900

159

1982 11 19

2.5176

Mining Recorder
Ministry of Natural Resources
808 Robertson Street
Box 5160
Kenora, Ontario
P9N 3X9

Dear Sir:

We have received data for Assaying submitted under Section 77(19) of the Mining Act R.S.O. 1980 for mining claims K 489273 et al in the Area of Dogpaw Lake.

This material will be examined and assessed and a statement of assessment work credits will be issued.

Yours very truly,

E.F. Anderson
Director
Land Management Branch

Whitney Block, Room 6450
Queen's Park
Toronto, Ontario
M7A 1W3
Phone: 416/965-1380

DW:sc

cc: Roy A. Marlin
Sturgeon Falls, Ontario

#159 159

2.5176

The Mining Act

Type of Survey(s) **ASSAY** Township or Area **DOLPIN LAKE M2585**

Claim Holder(s) **ROY A MARTIN** Prospector's Licence No. **E 8275**

Address **P.O. Box 867 313 MAIN ST STURGEON FALLS ONT P0H 2G0**

Survey Company _____ Date of Survey (from & to) _____ Total Miles of line Cut _____

Name and Address of Author (of Geo-Technical report) _____

2.5176

Credits Requested per Each Claim in Columns at right

Special Provisions	Geophysical	Days per Claim
For first survey: Enter 40 days. (This includes line cutting)	- Electromagnetic	
	- Magnetometer	
For each additional survey: using the same grid: Enter 20 days (for each)	- Radiometric	
	- Other	
	Geological	
	Geochemical	
Man Days	Geophysical	Days per Claim
Complete reverse side and enter total(s) here	- Electromagnetic	
	- Magnetometer	
	- Radiometric	
	- Other	
	Geological	
	Geochemical	
Airborne Credits	Electromagnetic	Days per Claim
Note: Special provisions credits do not apply to Airborne Surveys.	Magnetometer	
	Radiometric	

Mining Claims Traversed (List in numerical sequence)

Mining Claim			Mining Claim		
Prefix	Number	Expend. Days Cr.	Prefix	Number	Expend. Days Cr.
K	489273	12			
	489275	1			
RECEIVED					
NOV - 9 1982					
MINING LANDS SECTION					

Expenditures (excludes power stripping)

Type of Work Performed **ASSAY IN 20 SAMPLES**

Performed on Claim(s) **K 489266**

Calculation of Expenditure Days Credits

Total Expenditures **\$ 200.** ÷ Total Days Credits **15** = **13**

Instructions: Total Days Credits may be apportioned at the claim holder's choice. Enter number of days credits per claim selected in columns at right.

489267 Total number of mining claims covered by this report of work. **2**

For Office Use Only

Total Days Cr. Recorded **13** Date Recorded **Oct 29/82**

Date Approved **03:05:10**

Mining Recorder **[Signature]** Branch Director **[Signature]**

Date **SEPT 22/82** Recorded Holder or Agent (Signature) **Roy A Martin**

Certification Verifying Report of Work

I hereby certify that I have a personal and intimate knowledge of the facts set forth in the Report of Work annexed hereto, having performed the work or witnessed same during and/or after its completion and the annexed report is true.

Name and Postal Address of Person Certifying **Roy A MARTIN P.O. Box 867 STURGEON FALLS ONT P0H 2G0**

Date Certified **SEPT 22 1982** Certified by (Signature) **Roy A Martin**

Jan 27/83

Mining Lands Comments

no cheque receipts, breakdown
Accts

To: Geophysics

Comments

Approved

Wish to see again with corrections

Date

Signature

To: Geology - Expenditures

M.R. Kustre

Comments

Approved

Wish to see again with corrections

Date

Signature

March 3/83

C/Kustre

To: Geochemistry

Comments

LP

Approved

Wish to see again with corrections

Date

Signature

To: Mining Lands Section, Room 6462, Whitney Block.

(Tel: 5-1380)



Issued to:

R.A. Martin
P.O. Box 867
Sturgeon Falls, Ontario P0H 2G0

(27)

Fire Assay Determination

Sample Number	Gold Oz. Per Ton *	Silver Oz. Per Ton *
RAM-1	0.22	
2	0.10	
3	0.46	
4	0.36	
5	0.17	
6	0.01	
7	0.02	
8	0.69	
9	0.05	
10	0.22	
11	0.02	
12	0.01	
13	0.01	
14	Trace < 0.01	
15	0.48	
16	0.02	
17	0.22	
18	1.05	
19	0.13	
20	0.26	

Fees Received

30 Coupons Card# C26202 @ 10.⁰⁰ \$ 200.⁰⁰

Chris Riddle, Chief Analyst
Chief Analyst

* Note: 1 Oz. Per Ton is equivalent to
34.3 Parts Per Million.

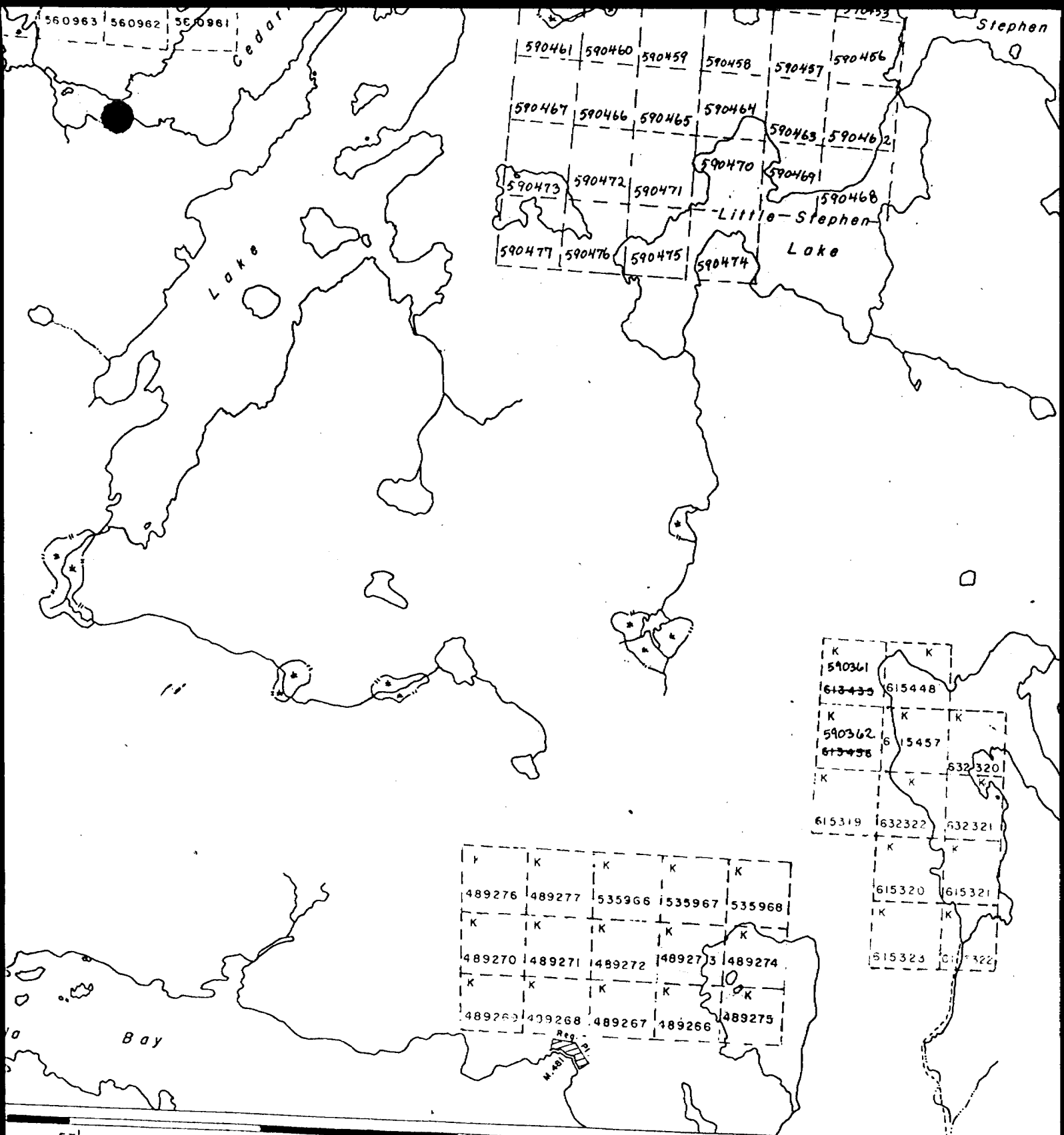

ONRY LAKE M. 2475

Dogpaw Lake
M. 2585

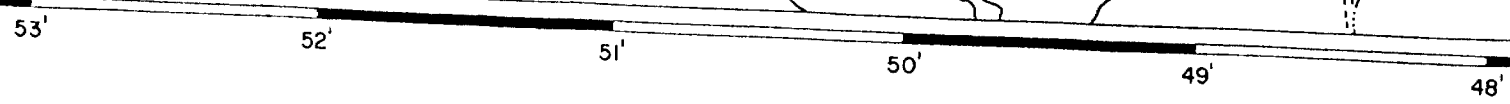

DOGPAW LAKE

DISTRICT OF
KENORA

KENORA
MINING DIVISION

SCALE: 1-INCH = 40 CHAINS

LEGEND

- PATENTED LAND Ⓟ
- CROWN LAND SALE C.S.
- LEASES Ⓛ
- LOCATED LAND Loc.
- LICENSE OF OCCUPATION L.O.
- MINING RIGHTS ONLY M.R.O.
- SURFACE RIGHTS ONLY S.R.O.
- ROADS —
- IMPROVED ROADS —
- KING'S HIGHWAYS —
- RAILWAYS —
- POWER LINES —
- MARSH OR MUSKIE —
- MINES —
- CANCELLED C.

NOTES

400' Surface Rights Reservation along the shores of all lakes and rivers.

Areas withdrawn from staking under Section 43 of the Mining Act, R.S.

Area	Date	Disposition
163473	1 Mar '72	surface & mining rights

DATE OF ISSUE

APR 27 1983

Ministry of Natural Resources
TORONTO

NATIONAL TOPOGRAPHIC SERIES 52 F 5

PLAN NO. **M.2585**

ONTARIO
MINISTRY OF NATURAL RESOURCES
SURVEYS AND MAPPING BRANCH

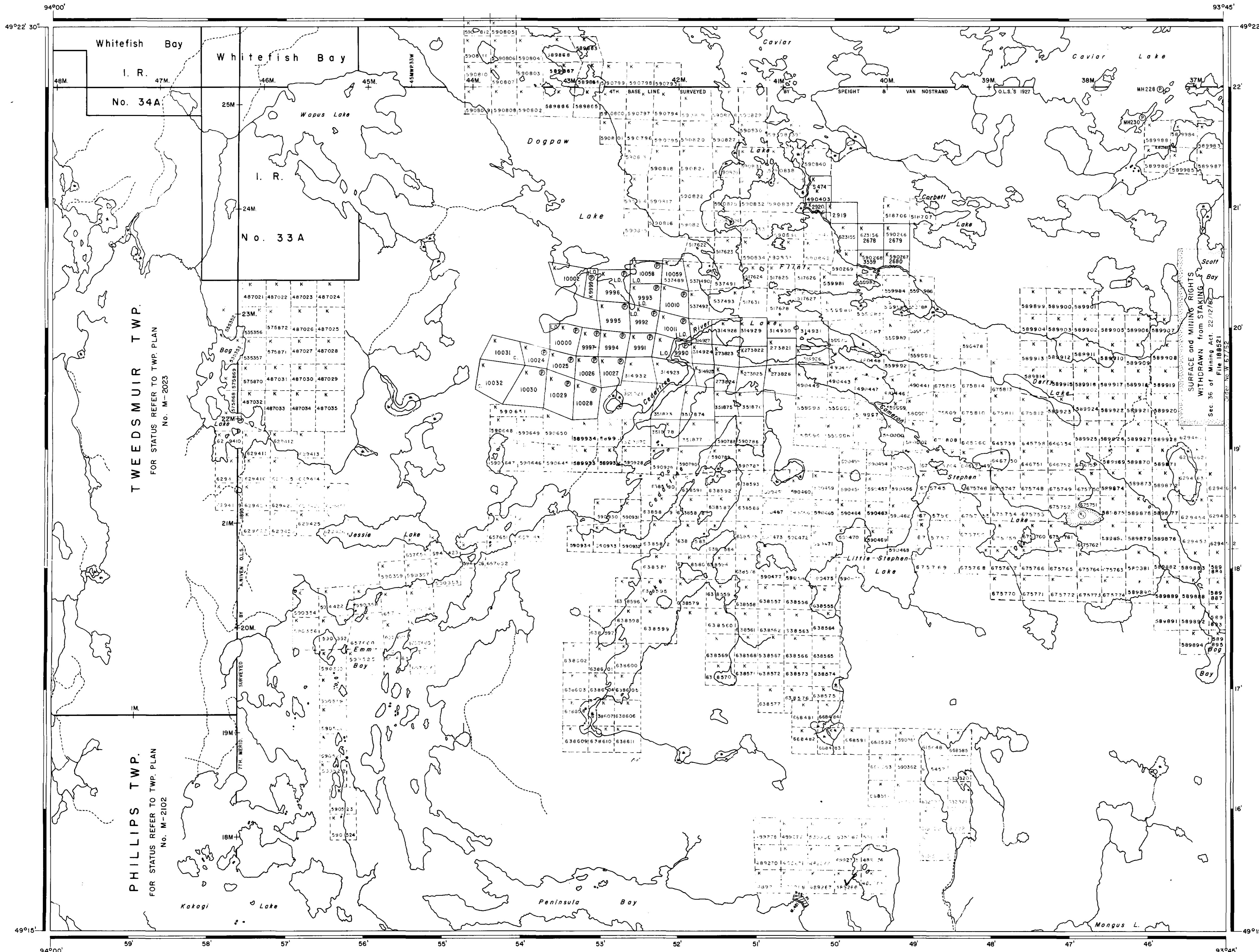

T W E E D S M U I R T W P.
FOR STATUS REFER TO TWP. PLAN
No. M-2023

P H I L L I P S T W P.
FOR STATUS REFER TO TWP. PLAN
No. M-2102



ROWAN LAKE M. 2580

CAVED TRENCH 10' x 4' x 3' DEEP
NOT FIT TO SAMPLE.

SAMPLED BY
NORANDA EXPLORATION 1945
1.2 - 0.56 OZ. AU.

INCLUDING 2 NORANDA TRENCHES 1945
187' - 3.74' - 0.38 OZ. AU.
NOT INCLUDING #7 TRENCH IN FAULT ZONE
187' - 3.8' - 0.45 OZ. AU.
10 TRENCHES 1982
160' - 4.28' - 0.26 OZ. AU.
NOT INCLUDING #7 TRENCH IN FAULT ZONE
160' - 4.2' - 0.30 OZ. AU.

TRENCH #1 → BLASTED ROCK TRENCH 10' x 4' x 4' DEEP
2" MINERALIZED QUARTZ IN DIORITE WITH 3% PYRITE
5.0' 0.22 OZ. AU.
GRAB SAMPLE FROM DUMP MIN. QTZ 0.26 OZ. AU.

TRENCH #2 → BLASTED ROCK TRENCH 10' x 4' x 5' DEEP
4" MINERALIZED QUARTZ IN DIORITE WITH 3% PYRITE
5.0' 0.10 OZ. AU.

TRENCH #3 → BLASTED ROCK TRENCH 7' x 3' x 2' DEEP
ALTERED DIORITE 3% PYRITE 2.5' 0.36 OZ. AU. } 5.0' 0.71 OZ.
6" QUARTZ & SILICA 2.5' 0.46 OZ. AU.

TRENCH #4 → BLASTED ROCK TRENCH 8' x 4' x 3' DEEP
DIORITE 1/4% PYRITE 1.0' - 0.01 OZ. AU. }
5" SILICIFIED DIORITE 3.5' - 0.17 OZ. AU.

TRENCH #5 → BLASTED ROCK TRENCH 6' x 3' x 3' DEEP
ALTERED DIORITE 3% PYRITE 1.0' - 0.05 OZ. AU. } 3.0' - 0.49 OZ.
SILICIFIED DIORITE 3% PYRITE 2.0' 0.69 OZ. AU.

TRENCH #6 → BLASTED ROCK TRENCH 6' x 2' x 2' DEEP
ALTERED DIORITE 3% PYRITE 3.0' - 0.22 OZ. AU. } 5.8' - 0.13 OZ.
DIORITE 1% PYRITE 2.8' 0.02 OZ. AU.

TRENCH #7 → BLASTED ROCK TRENCH 6' x 2' x 2' DEEP
FAULT ZONE
FRACTURED DIORITE 3.0' 0.01 OZ. AU.
MASSIVE PYRITE 0.7' 0.01 OZ. AU.
FRACTURE DIORITE 1.3' 0.01 OZ. AU.

TRENCH #8 → BLASTED ROCK TRENCH 6' x 3' x 3' DEEP
DIORITE 1% PYRITE 1.5' 0.22 OZ. AU. } 5.5' - 0.24 OZ.
6" QUARTZ & DIORITE 1.0' 0.02 OZ. AU.
DIORITE 1% PYRITE 2.0' 0.48 OZ. AU.

TRENCH #9 → BLASTED ROCK TRENCH 5' x 3' x 2' DEEP
4" QUARTZ IN CARBONATE & DIORITE
2% PYRITE 3.0' - 1.05 OZ. AU.

TRENCH #10 → BLASTED ROCK TRENCH 4' x 3' x 2' DEEP
6" QUARTZ IN SILICIFIED DIORITE
3% PYRITE 2.0' - 0.13 OZ. AU.

TRENCH #11 → UNABLE TO DRILL FRACTURE & BLOCKY
DIORITE NOT FIT TO SAMPLE

#11 TRENCH IS 70'
LOWER VERTICAL
BELOW #1 TRENCH

VEIN SHOWS IN 10' VERTICAL FACE
NORANDA EXPLORATION SAMPLE 1945
1.2' 1.79 OZ. AU.

200' EAST TO WICKS LAKE
NO OUTCROP

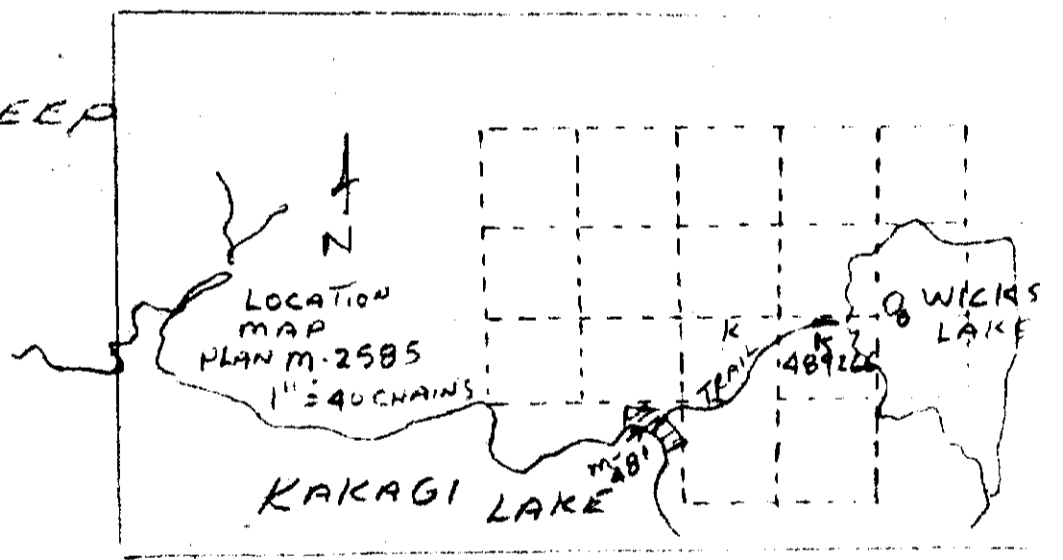

WICKS LAKE GOLD PROPERTY
(WENSLEY)
KAKAGI LAKE AREA
KENORA DISTRICT
ONTARIO

BLASTED ROCK TRENCHES
NO. 3 VEIN
CLAIM NO. K-489266
PLAN NO. M 2585

1" = 10.0 FEET
J.P. MARTIN
AUG 1982

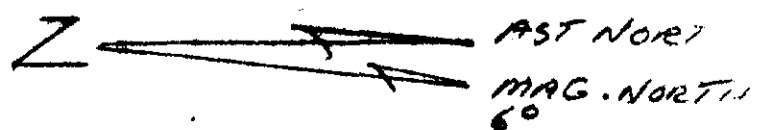

APP No. 1. W.P. FOR
CLAIM, K 489266
200' EAST AT WICKS LAKE

2.5176

