



PROSPECTING CLAIM 1162726
 BOYER LAKE M-2582
 Lic. S1856 ALEXANDER KOZOWY

- SEPT. 16/99 TRAVERSE EASTSIDE - FELSIC HYPACLYSSAL ROCKS^o 52
 QUARTS AND QUARTS-FELDSPAR PORPHYRY, 2d Sericitize.
 FELSIC ROCKS, sulphide MINERALIZATION HAS BEEN
 OBSERVED IN N.E. CORNER OF THIS CLAIM, AND WILL BE
 TRENCHED AND SAMPLED, SOON AS THE LOGGING
 ROAD IS COMPLETED, AND IS PROPOSED TO GO THROUGH
 THE CLAIM GROUP BY YEAR 2001
- SEPT. 17/99 TRAVERSE CENTER - MAFIC METAVOLCANICS
 12 Medium TO FINE-grained FLOWS, high ground BOULDERS HAZEL
 BRUSH AND OVERBURDEN SOIL ROCK OUT CROPS WERE
 FEW, DO TO MID SUMMER UNDERBRUSH AND LEAFS MADE
 PROSPECTING DIFFICULT, AND WAS UNABLE TO LOCATE
 THE TRENCH IN THIS AREA,
- SEPT. 18/99 TRAVERSE S.E. PORTION 42 FINE GRAINED SILICIFIED
 GABBRO PHYRROTITE AND PYRITE WITH 5% CU. HAS BEEN
 LOCATED OVER INTERESTING WIDTH. LENGTH. STRIPP TRENCHING
 AND SAMPLING IS RECOMMENDED IN THIS AREA
 RE. TRAVERSE HAS NOT BEEN USED, DUE TO AREA IS OVER -
 GROVEN. HAZEL BRUSH - MOOSE BRUSH - MORaine COVER WINDFALLS
 MID SUMMER GREEN UNDERBRUSH AND LEAVES IN FULL BLOOM
 I HAVE COVERED TOTAL AREA 5 DAYS PROSPECTING.
 A. Kozowy Lic. S1856

PROSPECTING CLAIM 1162726

OCT. 10/99

TRAVERSE MID SECTION TO WEST CLAIM LINE
MAFIC METAVOLCANICS, HIGH MORANE, GROUND SCATTERED
BOULDERS UNDER GROWTH AND MORANE COVERED ONLY
FEW SMALL ROCK OUT CROPS HAVE FOUND IN THIS AREA

OCT. 12/99

TRAVERSE S.W. - NW PART MAFIC METAVOLCANICS
S.W. PART OF CLAIM, SMALL ROCK OUT CROPS HAVE
BEEN FOUND, N.W. PART OF CLAIM: HIGH MORANE
GROUND FIRE BURN WINDFALLS LARGE BOULDERS COVER
MOST OF THIS AREA

A. Kozouff

PROSPECTING LOG CLAIM 1162726

DATE	TRAVEL	WORK DONE	CLAIM #	SAMPLES TAKEN
SEPT 5/99	168 KM	LOCATE TRAIL TO SHOWING	1162726	
SEPT. 6/99	168 KM	CUT TRAIL WITH POWERSAW	1162726	
SEPT. 7/99	168 KM	CUT TRAIL WITH POWERSAW	1162726	
SEPT. 10/99	168 KM	CLEAR TRENCHES ^{TO} PREPARE FOR SAMPLING	1162726	
SEPT. 12/99	168 KM	HAND STRIPPING	1162726	
SEPT. 14/99	168 KM	SAMPLING	1162726	15
SEPT. 16/99	168 KM	PROSPECTING TRAVERSE EASTSIDE	1162726	
SEPT. 17/99	168 KM	PROSPECTING TRAVERSE CENTER	1162726	
SEPT. 18/99	168 KM	PROSPECT SE PART OF CLAIM	1162726	
OCT. 10/99	168 KM	PROSPECT MID SECTION TO WEST LINE	1162726	
OCT. 12/99	168 KM	PROSPECT SW-NW PART	1162726	
TOTAL				
11 DAYS	1,848 Km			15 SAMPLES

WASHEIBMAGO LAKE GOLD SHOWING

A. Kozlov Lic. 51856

LOCATION:

THIRTYTWO KILOMETRES SOUTH OF DINORVIC.

BOYER LAKE SHEET, KENDRA MINING DIVISION
N.T.S. 52 F/SE.

ACCESS

THE CLAIM CAN BE REACHED FROM DRYDEN
VIA HWY. 17 FOR 30 KM EAST, TURN SOUTH ON SNAKE
BAY ROAD AT JACKFISH LAKE AND FOLLOW IT FOR
34 KM TO WASHEIBAMAG LAKE. THE CLAIM IS
ON THE WEST SIDE OF THE LAKE, ONE KM FROM WATER.

CLAIMS

H. 1162726

TARGET

GOLD



52F07NE2006

2.19838

BOYER LAKE

020

2. 19838

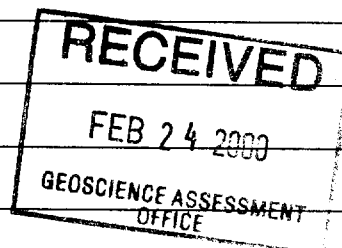

PROSPECTING LOG CLAIM 1162726

DATE	TRAVEL	WORK DONE	CLAIM #	SAMPLE-TAKEN
SEPT 5/99	168 KM	LOCATE TRAIL TO SHOWING	1162726	
SEPT. 6/99	168 KM	CUT TRAIL WITH POWERSAW	1162726	
SEPT. 7/99	168 KM	CUT TRAIL WITH POWERSAW	1162726	
SEPT. 10/99	168 KM	CLEAR TRENCHES ^{TO} PREPARE FOR SAMPLING	1162726	
SEPT. 12/99	168 KM	HAND STRIPPING	1162726	
SEPT. 14/99	168 KM	SAMPLING	1162726	15
SEPT. 16/99	168 KM	PROSPECTING TRAVERSE EASTSIDE	1162726	
SEPT. 17/99	168 KM	PROSPECTING TRAVERSE CENTER	1162726	
SEPT. 18/99	168 KM	PROSPECT SE PART OF CLAIM	1162726	
OCT. 10/99	168 KM	PROSPECT MID SECTION TO WEST LINE	1162726	
OCT. 12/99	168 KM	PROSPECT SW-NW PART	1162726	
TOTAL	11 DAYS	1,848 KM		15 SAMPLE

Personal information collected on this form is obtained under the authority of subsection 6 (1) of the Assessment Work Regulation 6/96. Under section 8 of the Mining Act, this information is a public record. This information will be used to review the assessment work and correspond with the mining land holder. Questions about this collection should be directed to a Provincial Mining Recorder, Ministry of Northern Development and Mines, 3rd Floor, 933 Ramsey Lake Road, Sudbury, Ontario, P3E 6B5.

Work Type	Units of work Depending on the type of work, list the number of hours/day worked, metres of drilling, kilometres of grid line, number of samples, etc.	Cost Per Unit of work	Total Cost
PROSPECTING	11	\$ 150.00	\$ 1650
Associated Costs (e.g. supplies, mobilization and demobilization).			
ASSAYS	15 SAMPLES		348.83
SHIPPING SAMPLES + STATIONARY			62.00
GAS + OIL OUTBOARD + POWER SAW			30.00
Transportation Costs			
TRUCK	1848 KM	@ .30	\$ 554.40
Food and Lodging Costs			
11	LUNCH	\$ 12	\$ 132.00
Total Value of Assessment Work			\$ 2,777.23

Calculations of Filing Discounts:

1. Work filed within two years of performance is claimed at 100% of the above Total Value of Assessment Work.
2. If work is filed after two years and up to five years after performance, it can only be claimed at 50% of the Total Value of Assessment Work. If this situation applies to your claims, use the calculation below:

TOTAL VALUE OF ASSESSMENT WORK x 0.50 = Total \$ value of worked claimed.

Note:

- Work older than 5 years is not eligible for credit.
- A recorded holder may be required to verify expenditures claimed in this statement of costs within 45 days of a request for verification and/or correction/clarification. If verification and/or correction/clarification is not made the Minister may reject all or part of the assessment work submitted.

Certification verifying costs:

I, ALEX KOZOWY, do hereby certify, that the amounts shown are as accurate as may reasonably be determined and the costs were incurred while conducting assessment work on the lands indicated on the accompanying

Declaration of Work form as RECORDED HOLDER I am authorized to make this certification.
(recorded holder, agent, or state company position with signing authority)

Signature <u>A. Kozowy</u>	Date <u>Nov. 2 / 99</u>
-------------------------------	----------------------------

5. Work to be recorded and distributed. Work can only be assigned to claims that are contiguous (adjoining) to the mining land where work was performed, at the time work was performed. A map showing the contiguous link must accompany this form.

Mining Claim Number. Or if work was done on other eligible mining land, show in this column the location number indicated on the claim map.	Number of Claim Units. For other mining land, list hectares.	Value of work performed on this claim or other mining land.	Value of work applied to this claim.	Value of work assigned to other mining claims.	Bank. Value of work to be distributed at a future date
eg TB 7827	16 ha	\$26,825	N/A	\$24,000	\$2,825
eg 1234567	12	0	\$24,000	0	0
eg 1234568	2	\$ 8,892	\$ 4,000	0	\$4,892
1 1162726	2	\$ 2,777	\$ 2,777	0	0
2					
3					
4					
5					
6					
7					
8					
9					
10					
11					
12					
13					
14					
15					
Column Totals	2	\$ 2,777	\$ 2,777	0	0

I, ALEX KOZOWY, do hereby certify that the above work credits are eligible under subsection 7 (1) of the Assessment Work Regulation 6/96 for assignment to contiguous claims or for application to the claim where the work was done.

Signature of Recorded Holder or Agent Authorized in Writing: A. Kozowy Date: Nov. 2, 1999

6. Instruction for cutting back credits that are not approved.

Some of the credits claimed in this declaration may be cut back. Please check (✓) in the boxes below to show how you wish to prioritize the deletion of credits:

- 1. Credits are to be cut back from the Bank first, followed by option 2 or 3 or 4 as indicated.
- 2. Credits are to be cut back starting with the claims listed last, working backwards; or
- 3. Credits are to be cut back equally over all claims listed in this declaration; or
- 4. Credits are to be cut back as prioritized on the attached appendix or as follows (describe):

Note: If you have not indicated how your credits are to be deleted, credits will be cut back from the Bank first, followed by option number 2 if necessary.

For Office Use Only Received Stamp	Deemed Approved Date	Date Notification Sent
	Date Approved	Total Value of Credit Approved
	Approved for Recording by Mining Recorder (Signature)	

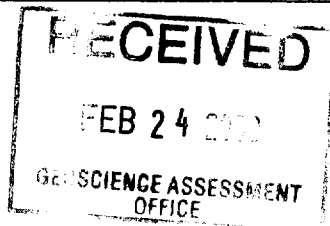



Ministry of
Northern Development
and Mines

Declaration of Assessment Work Performed on Mining Land

Mining Act, Subsection 65(2) and 66(3), R.S.C

RECORDED HOLDER
JOHN HIGGINS

DRYDEN, ONT.

PHONE: 807 937 5203

CLIENT # 144250

Personal information collected on this form is obtained under the authority of subsection 65(2) and 66(3) this information is a public record. This information will be used to review the assessment work and correspond collection should be directed to a Provincial Mining Recorder, Ministry of Northern Development and Mines Ontario, P3E 6B5.

Instructions: - For work performed on Crown Lands before recording a claim, use form 1
- Please type or print in ink.

1. Recorded holder(s) (Attach a list if necessary)

Name	ALEX KOZOWY	City	153937
Address	Box 36	Telephone Number	N/A
	DRYDEN, ONT. P8N 2Y7	Fax Number	N/A
Name	TED GROUETTE	Client Number	139845
Address	8 SCHMIDT CRESCENT	Telephone Number	807 223 4604
	DRYDEN, ONT. P8N 1P9	Fax Number	

2. Type of work performed: Check (✓) and report on only ONE of the following groups for this declaration.

Geotechnical: prospecting, surveys, assays and work under section 18 (regs)

Physical: drilling stripping, trenching and associated assays

Rehabilitation

Work Type	PROSPECTING	Office Use
		Commodity
		Total \$ Value of Work Claimed
		2,777.23
Dates Work Performed	From Day 5 Month 09 Year 1999 To Day 30 Month 10 Year 1999	NTS Reference
Global Positioning System Data (if available)	Township/Area	Mining Division
	W. BOYER LAKE	KENORA
	M or G-Plan Number	Resident Geologist District
	G-2572	

Please remember to: - obtain a work permit from the Ministry of Natural Resources as required;
- provide proper notice to surface rights holders before starting work;
- complete and attach a Statement of Costs, form 0212;
- provide a map showing contiguous mining lands that are linked for assigning work;
- include two copies of your technical report.

3. Person or companies who prepared the technical report (Attach a list if necessary)

Name	Telephone Number
Address	Fax Number
Name	Telephone Number
Address	Fax Number
Name	Telephone Number
Address	Fax Number

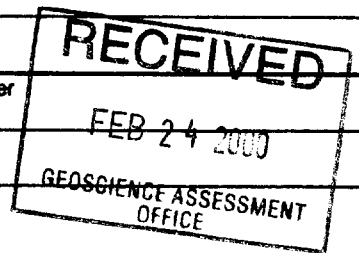

4. Certification by Recorded Holder or Agent

I, ALEX KOZOWY (Print Name), do hereby certify that I have personal knowledge of the facts set forth in this Declaration of Assessment Work having caused the work to be performed or witnessed the same during or after its completion and, to the best of my knowledge, the annexed report is true.

Signature of Recorded Holder or Agent	<u>A. Kozowy</u>	Date	Nov. 2 / 99
Agent's Address	Telephone Number	Fax Number	



#2 - 302 48th Street East, Saskatoon, Saskatchewan S7K 6A4
Tel: 306 931-1033 Fax: 306 242-4717

Div. of TSL/Assayers Inc.

INVOICE NO. 33487

Sep 23 1999

TO: Kozy Exploration
Box 36
Dryden, Ontario
P8N 2Y7

REF. NO. S-9267
P.O. #
WASH
MS100
GST NUMBER: R132862640

CODE	DESCRIPTION	UNIT PRICE	TOTAL
2	4 Au Det'ns	\$ 9.50	\$ 38.0
1	3 Au Assays	10.50	31.5
4	4 Sample Prep	4.00	16.0
	Subtotal		85.5
13	GST @ 7%		5.9
			\$ 91.4

- TERMS NET 30 DAYS -

CHEQUE No 121

Paid sept. 30/99



52F07NE2006 2.19838

BOYER LAKE

030



Saskatoon: #2 - 302 48th Street East, Saskatoon, Saskatchewan S7K 6A4

Tel: 306 931-1033 Fax: 306 242-4717

Swastika Laboratories: 1 Cameron Avenue, Swastika, Ontario P0K 1T0

Tel: 705 642-3244 Fax: 705 642-3300

Vancouver: 8282 Sherbrooke St., Vancouver, British Columbia V5X 4E8

Tel: 604 327-3436 Fax: 604 327-3423

CERTIFICATE OF ANALYSIS

SAMPLE(S) FROM Kozy Exploration
Box 36
Dryden, Ontario
P8N 2Y7

REPORT No.
S9267

SAMPLE(S) OF Rock

INVOICE #: 33487
P.O.:

A. Kozowy
WASH

	Au ppb	Au g/t
750501	>1000	16.93/12.90
750502	>1000	23.76/25.10
750503	>1000	19.17/19.72
750504	350	

COPIES TO: A. Kozowy
INVOICE TO: Kozy Exploration - Dryden, ON

Sep 22/99

SIGNED 

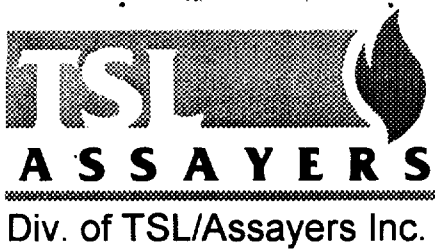

#2 - 302 48th Street East, Saskatoon, Saskatchewan S7K 6A4
Tel: 306 931-1033 Fax: 306 242-4717

INVOICE NO. 33505

Sep 27 1999

TO: Kozy Exploration
P.O. Box 36
Dryden, Ontario
P8N 2Y7

REF. NO. S-9287
P.O. #

MS100
GST NUMBER: R132862640

CODE	DESCRIPTION	UNIT PRICE	TOTAL
2	7 Au Det'ns	\$ 9.50	\$ 66.5
1	7 Au Assays	10.50	73.5
4	7 Sample Prep	4.00	28.0
	Subtotal		168.00
13	GST @ 7%		11.76
			\$ 179.76

- TERMS NET 30 DAYS -

Handwritten: Paid Oct 12/99



Saskatoon: #2 - 302 48th Street East, Saskatoon, Saskatchewan S7K 6A4

Tel: 306 931-1033 Fax: 306 242-4717

Swastika Laboratories: 1 Cameron Avenue, Swastika, Ontario P0K 1T0

Tel: 705 642-3244 Fax: 705 642-3300

Vancouver: 8282 Sherbrooke St., Vancouver, British Columbia V5X 4E8

Tel: 604 327-3436 Fax: 604 327-3423

CERTIFICATE OF ANALYSIS

SAMPLE(S) FROM Kozy Exploration
P.O. Box 36
Dryden, Ontario
P8N 2Y7

REPORT No. S9287

SAMPLE(S) OF Rock

INVOICE #: 33505
P.O.:

A. Kozowy

	Au ppb	Au g/t
750505	>1000	13.48/16.41
750506	>1000	4.24
750507	>1000	5.14/3.79
750508	>1000	27.31/24.72
750509	>1000	4.21/5.45
750510	>1000	1.93
750511	>1000	12.41/10.55

COPIES TO: Kozy Exploration
INVOICE TO: Kozy Exploration - Dryden ON

Sep 28/99

SIGNED 



#2 - 302 48th Street East, Saskatoon, Saskatchewan S7K 6A4
Tel: 306 931-1033 Fax: 306 242-4717

Div. of TSL/Assayers Inc.

INVOICE NO. 33541

Oct 19 1999

TO: Kozy Exploration
P.O. Box 36
Dryden, Ontario
P8N 2Y7

REF. NO. S-9307
P.O. #

MS100
GST NUMBER: R132862640

CODE	DESCRIPTION	UNIT PRICE	TOTAL
1	5 Au Assays	\$ 10.50	\$ 52.50
4	5 Sample Prep	4.00	20.00
	Subtotal		72.50
13	GST @ 7%		5.08
			\$ 77.58

2.19838

- TERMS NET 30 DAYS -

Paid Oct. 28/99
Cheque No 141



Saskatoon: #2 - 302 48th Street East, Saskatoon, Saskatchewan S7K 6A4

Tel: 306 931-1033 Fax: 306 242-4717

Swastika Laboratories: 1 Cameron Avenue, Swastika, Ontario P0K 1T0

Tel: 705 642-3244 Fax: 705 642-3300

Vancouver: 8282 Sherbrooke St., Vancouver, British Columbia V5X 4E8

Tel: 604 327-3436 Fax: 604 327-3423

CERTIFICATE OF ANALYSIS

SAMPLE(S) FROM Kozy Exploration
P.O. Box 36
Dryden, Ontario
P8N 2Y7

REPORT No.
S9307

SAMPLE(S) OF Rock

INVOICE #: 33541
P.O.:

A. Kozowy

Table with 3 columns: Sample ID, Au g/t, and values. Row 1: 750512, 23.28/21.38/20.69. Row 2: 750513, .38. Row 3: 750514, .86. Row 4: 750515, .55. Row 5: 750516, 978.4/1182./1232. (highlighted)

Not included

COPIES TO: Kozy Exploration
INVOICE TO: Kozy Exploration - Dryden ON

Oct 15/99

SIGNED [Signature]

Transaction Number (office use) <i>111 9910 10159</i>
Assessment Files Research Imaging



52F07NE2006 2.19838 BOYER LAKE 900

of subsection 65(2) and 66(3) of the Mining Act. Under section 8 of the Mining Act, assessment work and correspond with the mining land holder. Questions about this Northern Development and Mines, 3rd Floor, 933 Ramsey Lake Road, Sudbury.

2.19838

Instructions: - For work performed on Crown Lands before recording a claim, use Form 0241.
- Please type or print in ink.

1. Recorded holder(s) (Attach a list if necessary)

Name <i>ALEX HOZOWY</i>	Client Number <i>153937</i>
Address <i>Box 36</i>	Telephone Number <i>N/A</i>
<i>DRYDEN, ONT. P8N 2Y7</i>	Fax Number <i>N/A</i>
Name <i>TED GROUETTE</i>	Client Number <i>139845</i>
Address <i>8 SCHMIDT CRESCENT</i>	Telephone Number <i>807 223 4604</i>
<i>DRYDEN, ONT. P8N 1P9</i>	Fax Number

2. Type of work performed: Check (✓) and report on only ONE of the following groups for this declaration.

Geotechnical: prospecting, surveys, assays and work under section 18 (regs)	Physical: drilling stripping, trenching and associated assays	Rehabilitation
Work Type <i>PROSPECTING</i>	Office Use	
	Commodity	
	Total \$ Value of Work Claimed	<i>2,777.23</i>
Dates Work Performed From Day <i>5</i> Month <i>09</i> Year <i>1999</i> To Day <i>30</i> Month <i>10</i> Year <i>1999</i>	NTS Reference	
Global Positioning System Data (if available)	Township/Area <i>W4 BOYER LAKE</i>	Mining Division <i>KENORA</i>
	M or G-Plan Number <i>G-2572</i>	Resident Geologist District <i>Kimora</i>

Please remember to: - obtain a work permit from the Ministry of Natural Resources as required;
- provide proper notice to surface rights holders before starting work;
- complete and attach a Statement of Costs, form 0212;
- provide a map showing contiguous mining lands that are linked for assigning work;
- include two copies of your technical report.

3. Person or companies who prepared the technical report (Attach a list if necessary)

Name	Telephone Number
Address	Fax Number
Name	Telephone Number
Address	Fax Number
Name	Telephone Number
Address	Fax Number

4. Certification by Recorded Holder or Agent

I, *ALEX HOZOWY* (Print Name), do hereby certify that I have personal knowledge of the facts set forth in this Declaration of Assessment Work having caused the work to be performed or witnessed the same during or after its completion and, to the best of my knowledge, the annexed report is true.

Signature of Recorded Holder or Agent <i>A. Hozowy</i>	Date <i>Nov. 2/99</i>
Agent's Address	Telephone Number <i>A. Hozowy</i>
	Fax Number

0241 (03/97)

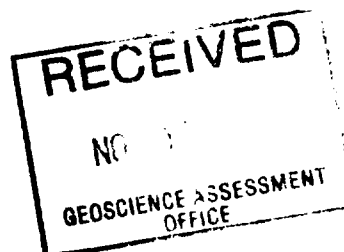
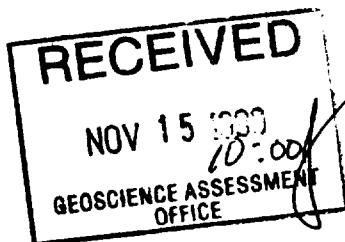

document: Feb. 13/2000

5. Work to be recorded and distributed. Work can only be assigned to claims that are contiguous (adjoining) to the mining land where work was performed, at the time work was performed. A map showing the contiguous link must accompany this form.

W 9910 00159

Mining Claim Number. Or if work was done on other eligible mining land, show in this column the location number indicated on the claim map.	Number of Claim Units. For other mining land, list hectares.	Value of work performed on this claim or other mining land.	Value of work applied to this claim.	Value of work assigned to other mining claims.	Bank. Value of work to be distributed at a future date
eg TB 7827	16 ha	\$26,825	N/A	\$24,000	\$2,825
eg 1234567	12	0	\$24,000	0	0
eg 1234568	2	\$ 8,892	\$ 4,000	0	\$4,892
1 1162726	2	\$ 2,777	\$ 2,777	0	0
2					
3					
4					
5					
6					
7					
8					
9					
10					
11					
12					
13					
14					
15					
Column Totals	2	\$ 2,777	\$ 2,777	0	0

2.19838

I, ALEX KOZOWY (Print Full Name), do hereby certify that the above work credits are eligible under subsection 7 (1) of the Assessment Work Regulation 6/96 for assignment to contiguous claims or for application to the claim where the work was done.

Signature of Recorded Holder or Agent Authorized in Writing: A. Kozowy Date: Nov. 2, 1999

6. Instruction for cutting back credits that are not approved.

Some of the credits claimed in this declaration may be cut back. Please check (✓) in the boxes below to show how you wish to prioritize the deletion of credits:

- 1. Credits are to be cut back from the Bank first, followed by option 2 or 3 or 4 as indicated.
- 2. Credits are to be cut back starting with the claims listed last, working backwards; or
- 3. Credits are to be cut back equally over all claims listed in this declaration; or
- 4. Credits are to be cut back as prioritized on the attached appendix or as follows (describe):

Note: If you have not indicated how your credits are to be deleted, credits will be cut back from the Bank first, followed by option number 2 if necessary.

For Office Use Only

Received Stamp	Deemed Approved Date	Date Notification Sent
	Date Approved	Total Value of Credit Approved
	Approved for Recording by Mining Recorder (Signature)	

Personal information collected on this form is obtained under the authority of subsection 6 (1) of the Assessment Work Regulation 6/98. Under section 8 of the Mining Act, this information is a public record. This information will be used to review the assessment work and correspond with the mining land holder. Questions about this collection should be directed to a Provincial Mining Recorder, Ministry of Northern Development and Mines, 3rd Floor, 933 Ramsey Lake Road, Sudbury, Ontario, P3E 6B5.

Work Type	Units of work Depending on the type of work, list the number of hours/day worked, metres of drilling, kilometres of grid line, number of samples, etc.	Cost Per Unit of work	Total Cost
PROSPECTING	11	\$ 150.00	\$ 1650
Associated Costs (e.g. supplies, mobilization and demobilization).			
ASSAYS	15 SAMPLES		348.83
SHIPPING SAMPLES + STATIONARY			62.00
GAS + OIL OUTBOARD + POWER SAW			30.00
Transportation Costs			
TRUCK	1848 KM	@ .30	\$ 554.40
Food and Lodging Costs			
11	LUNCH	\$ 12	\$ 132.00
Total Value of Assessment Work			\$ 2,777.23

Calculations of Filing Discounts:

1. Work filed within two years of performance is claimed at 100% of the above Total Value of Assessment Work.
2. If work is filed after two years and up to five years after performance, it can only be claimed at 50% of the Total Value of Assessment Work. If this situation applies to your claims, use the calculation below:

TOTAL VALUE OF ASSESSMENT WORK x 0.50 = Total \$ value of worked claimed.

Note:

- Work older than 5 years is not eligible for credit.
- A recorded holder may be required to verify expenditures claimed in this statement of costs within 45 days of a request for verification and/or correction/clarification. If verification and/or correction/clarification is not made, the Minister may reject all or part of the assessment work submitted.

Certification verifying costs:

I, ALEX KOZOWY, do hereby certify, that the amounts shown are as accurate as may reasonably be determined and the costs were incurred while conducting assessment work on the lands indicated on the accompanying

Declaration of Work form as RECORDED HOLDER I am authorized to make this certification.
(recorded holder, agent, or state company position with signing authority)

Signature <u>A. Kozowy</u>	Date <u>Nov. 2/99</u>
-------------------------------	--------------------------

Geoscience Assessment Office
933 Ramsey Lake Road
6th Floor
Sudbury, Ontario
P3E 6B5

Telephone: (888) 415-9845
Fax: (877) 670-1555

March 21, 2000

ALEXANDER KOZOWY
P.O. BOX 36
DRYDEN, Ontario
P8N-2Y7

Visit our website at:
www.gov.on.ca/MNDM/MINES/LANDS/mlsmnpge.htm

Dear Sir or Madam:

Submission Number: 2.19838

Status

Subject: Transaction Number(s): W9910.00159 Approval After Notice

We have reviewed your Assessment Work submission with the above noted Transaction Number(s). The attached summary page(s) indicate the results of the review. **WE RECOMMEND YOU READ THIS SUMMARY FOR THE DETAILS PERTAINING TO YOUR ASSESSMENT WORK.**

If the status for a transaction is a 45 Day Notice, the summary will outline the reasons for the notice, and any steps you can take to remedy deficiencies. The 90-day deemed approval provision, subsection 6(7) of the Assessment Work Regulation, will no longer be in effect for assessment work which has received a 45 Day Notice. Allowable changes to your credit distribution can be made by contacting the Geoscience Assessment Office within this 45 Day period, otherwise assessment credit will be cut back and distributed as outlined in Section #6 of the Declaration of Assessment work form.

Please note any revisions must be submitted in DUPLICATE to the Geoscience Assessment Office, by the response date on the summary.

If you have any questions regarding this correspondence, please contact BRUCE GATES by e-mail at bruce.gates@ndm.gov.on.ca or by telephone at (705) 670-5856.

Yours sincerely,



ORIGINAL SIGNED BY
Blair Kite
Supervisor, Geoscience Assessment Office
Mining Lands Section

Work Report Assessment Results

Submission Number: 2.19838

Date Correspondence Sent: March 21, 2000

Assessor: BRUCE GATES

Transaction Number	First Claim Number	Township(s) / Area(s)	Status	Approval Date
W9910.00159	1162726	BOYER LAKE	Approval After Notice	March 21, 2000

Section:

9 Prospecting PROSP

The revisions outlined in the Notice dated February 7, 2000 have for the most part been corrected. Accordingly, assessment work credit has been approved as outlined on the Declaration of Assessment Work Form accompanying this submission.

NOTE: In future submissions please show the location of the traverses on the prospecting maps.

Correspondence to:

Resident Geologist
Kenora, ON

Assessment Files Library
Sudbury, ON

Recorded Holder(s) and/or Agent(s):

ALEXANDER KOZOWY
DRYDEN, Ontario

R. TED GROUETTE
DRYDEN, Ontario

JOHN A HIGGINS
DRYDEN, Ontario

LEGEND

HIGHWAY AND RAIL LINE	
OTHER ROADS	
TRAILS	
SURVEYED LINES	
TOWNSHIP BASE LINES ETC.	
UNSURVEYED LINES	
SECTION LINES	
PAVEMENT BOUNDARY	
MINING CLAIMS ETC.	
RAILWAY AND PORT OF WAY	
LITTLE LAKES	
NON-PERMANENT STREAM	
FLOODING OR FLOODING RIGHTS	
SUBDIVISION OF COMMERCIAL PLAN	
RESERVATIONS	
QUINA, SHORELINE	
MARSH OR MEADOW	
MINES	
TRAILHEAD MONUMENT	

DISPOSITION OF CROWN LANDS

TYPE OF DOCUMENT	SYMBOL
PATENT SURFACE & MINING RIGHTS	
SURFACE RIGHTS ONLY	
MINING RIGHTS ONLY	
LEASE SURFACE & MINING RIGHTS	
SURFACE RIGHTS ONLY	
MINING RIGHTS ONLY	
LETTERS OF OCCUPATION	
ORDER IN COUNCIL	
RESERVATION	
CANCELLED	
SANDY GRAVEL	

REFERENCES

AREAS WITHDRAWN FROM DISPOSITION	
M.B.O.	MINING RIGHTS ONLY
S.R.O.	SURFACE RIGHTS ONLY
M.S.	MINING AND SURFACE RIGHTS

SCALE: 1 INCH = 40 CHAINS

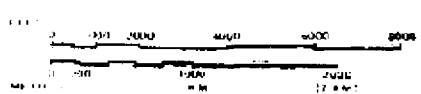

AREA
BOYER LAKE
 M.M.R. ADMINISTRATIVE DISTRICT
 DRYDEN
 MINING DIVISION
 KENORA
 LAND TITLES / REGISTRY DIVISION
 KENORA

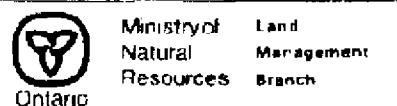

Date: 2006-10-14
 M-2582
 Number: G-2572

Harper Lake - G-2584

Kawashagamuk Lake - G-2585

2.19838
PROSP

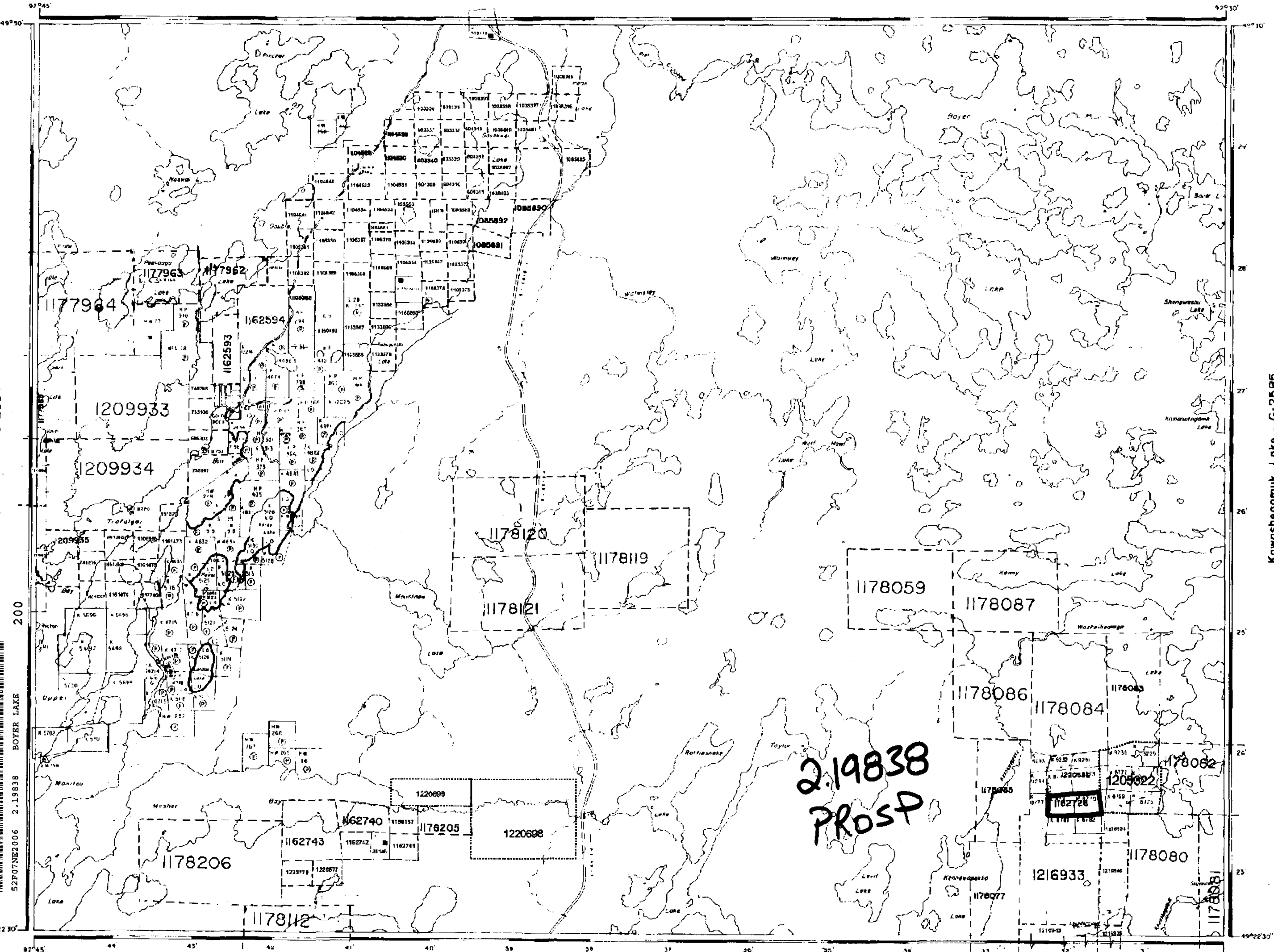

K1220556

K1162726

FELSIC HYPABYSSAL ROCKS



METAMORPHOSED MAFIC AND ULTRAMAFIC INTRUSIVE AND RELATED ROCKS



METAVOLCANICS AND METASEDIMENTS



METAVOLCANICS INTERMEDIATE TO FELSIIC

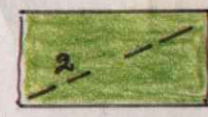

MAFIC METAVOLCANICS



PROSPECTING AREAS MARKED X

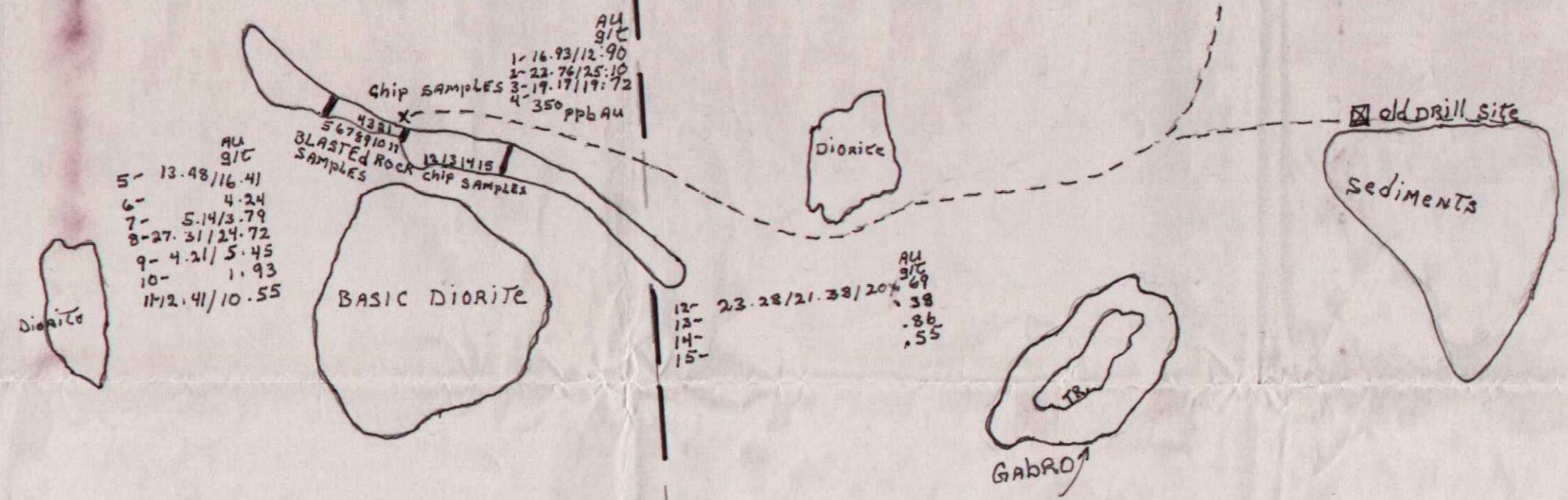

2.19838

NEW CUE TRAIL TO WASHIBEMAGA LAKE



CLAIM MAP-M2582

BOYER LAKE AREA

KENORA MINING DIV.

SCALE

1:4200

350'



RECEIVED NOV 15 1999 GEOSCIENCE ASSESSMENT OFFICE

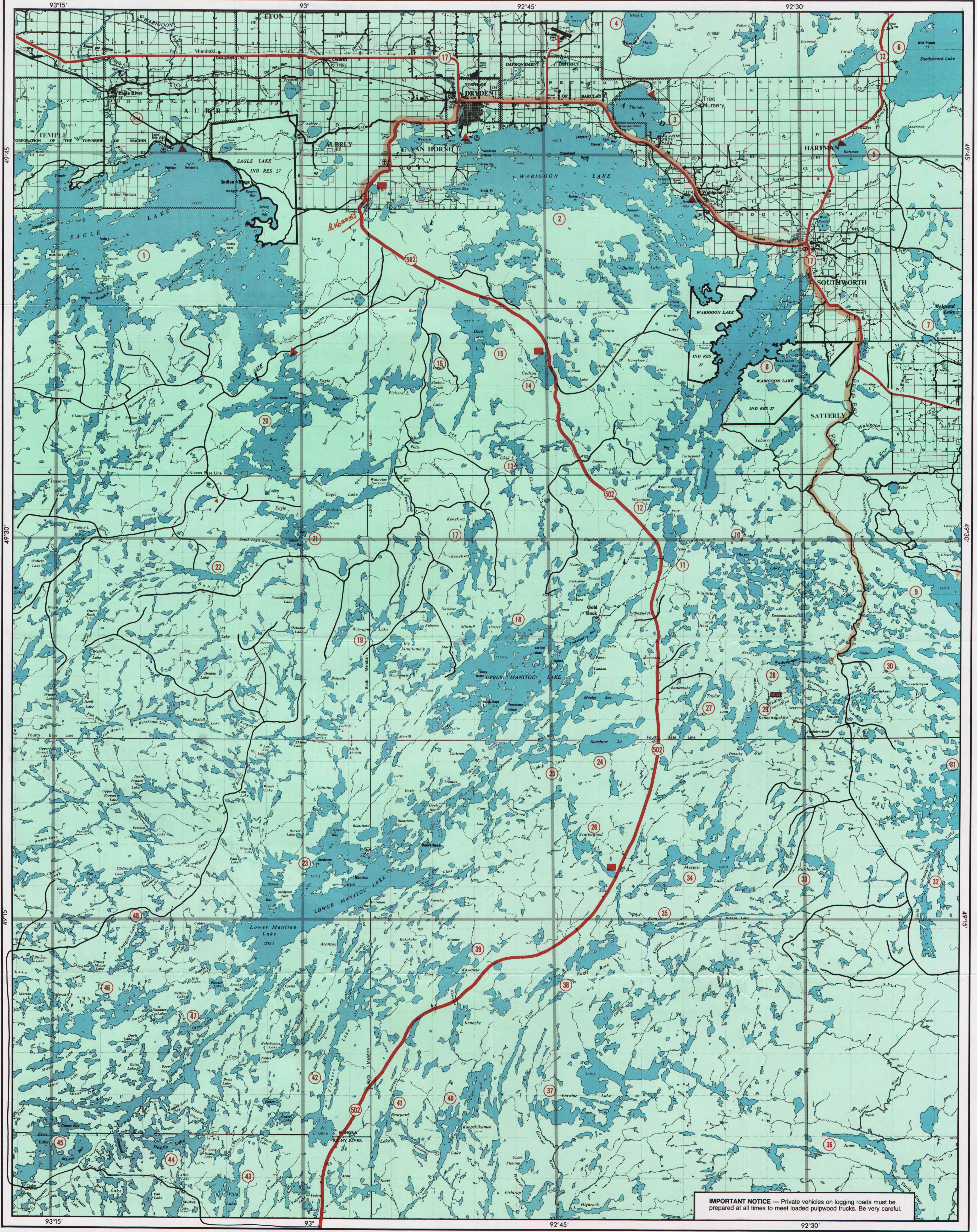

IMPORTANT NOTICE — Private vehicles on logging roads must be prepared at all times to meet loaded pulpwood trucks. Be very careful.

Major Highways	Jet Port — 6000 ft. paved — Jet and Aviation Gas, Fuels
Secondary Roads	Lights N.D.B. H13 KHZ M.F. 122.1
Rest stops and interesting sites.	Airports
Boat Launching Ramps	

DRYDEN-WABIGOON-MANITOU LAKES AREA VACATION MAP
MAP No. 30

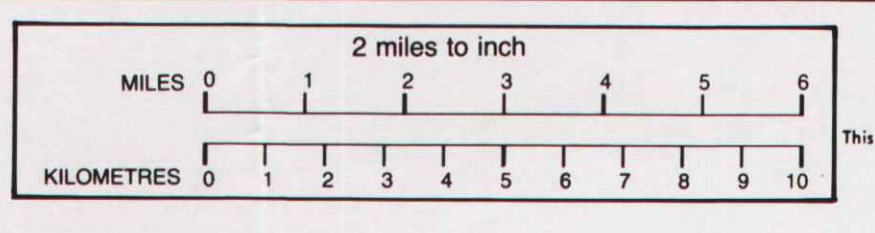

Compiled from Government Base Maps by Alex Wilson Coldstream Ltd., P.O. Box 3009, Dryden, Ont. P8N 2Y9

BOYER LAKE AREA Washeibamag Lake

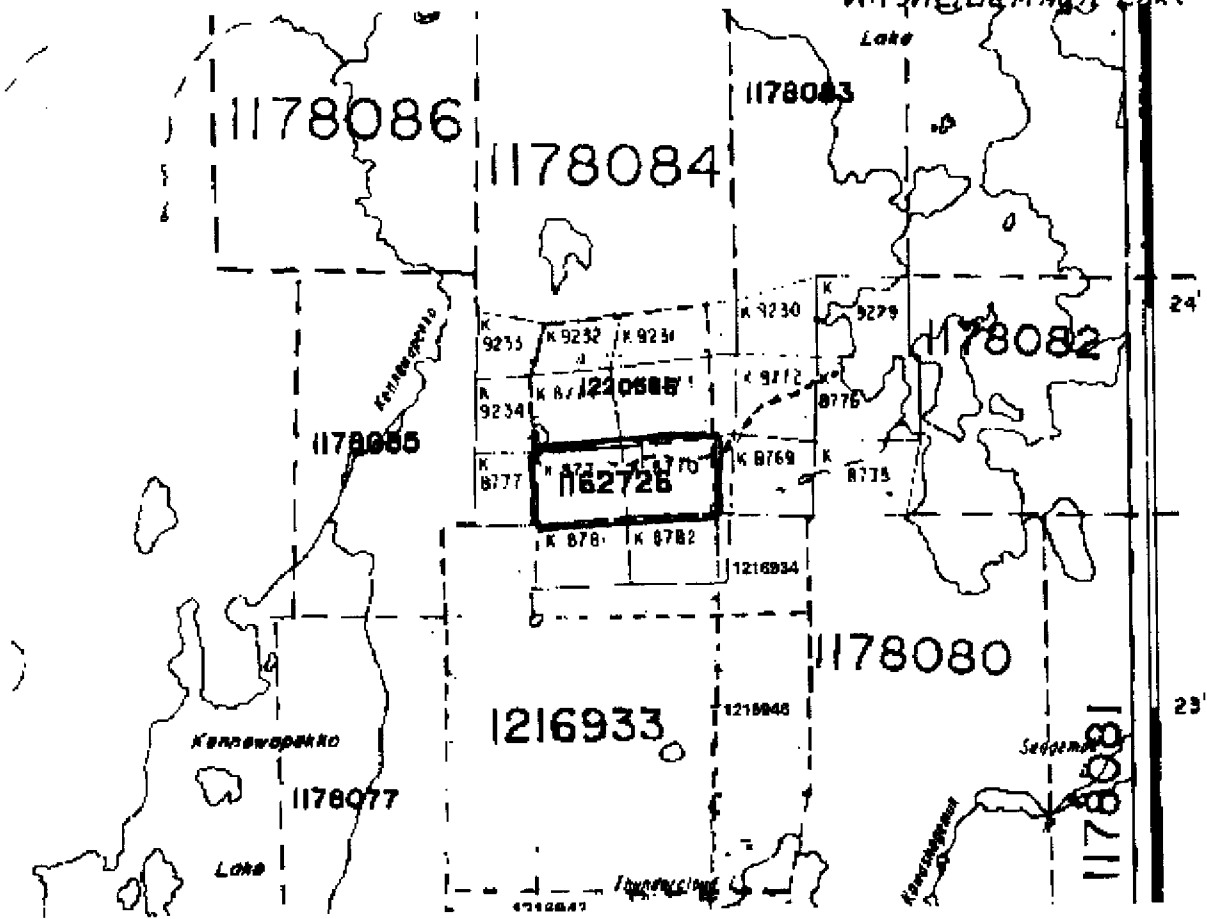

SCALE: 1 INCH = 40 CHAINS

M-2582



52F07NE2006 2.19838 BOYER LAKE 240

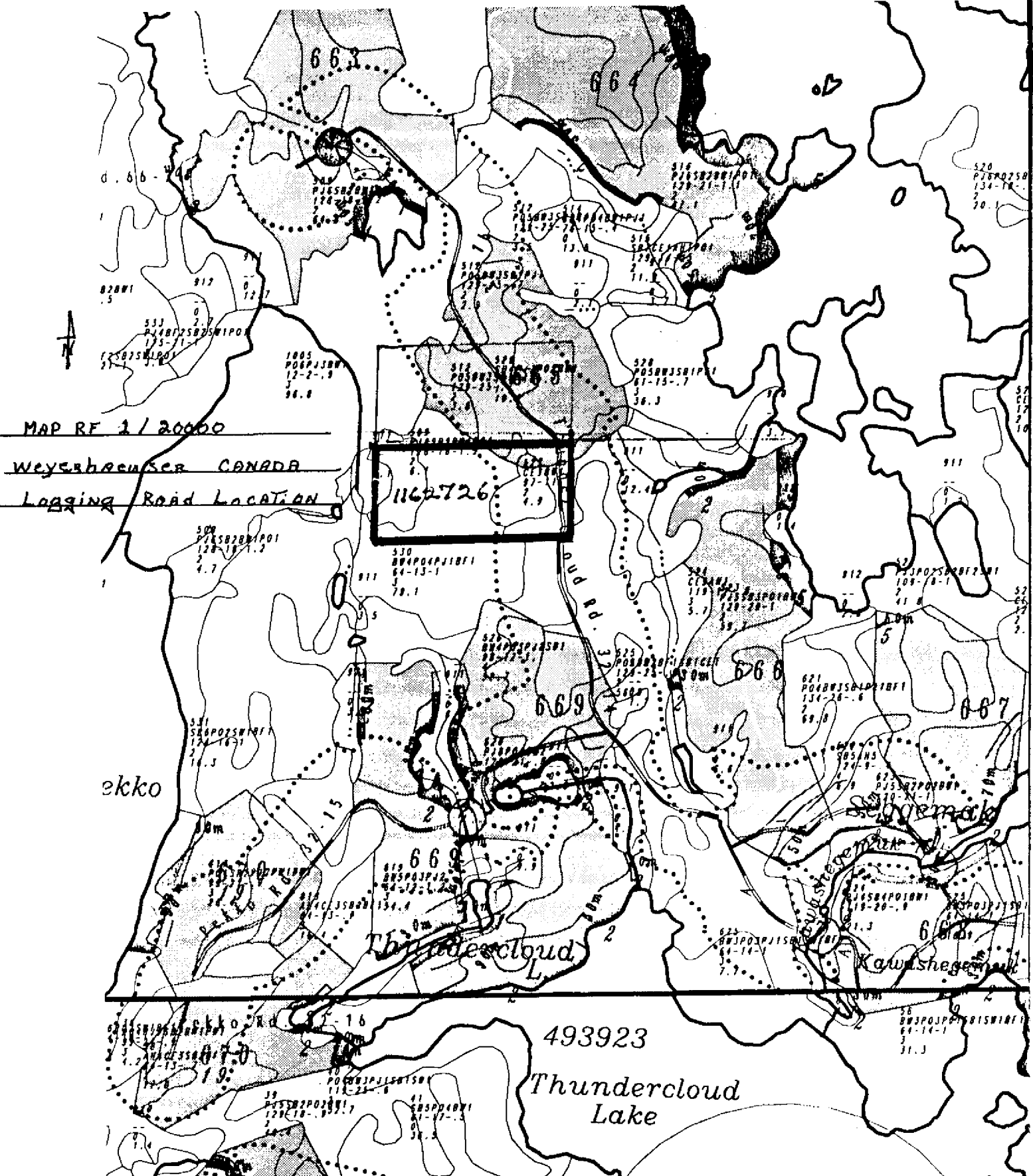

MAP RE 1/20000

Weysshæuser CANADA

Logging Road Location

1162726

ekko

493923

Thundercloud Lake



CLAIM MAP M 2582

52F-7 NE F1
BOYER LAKE

WASHEIDEMAGA
LAKE

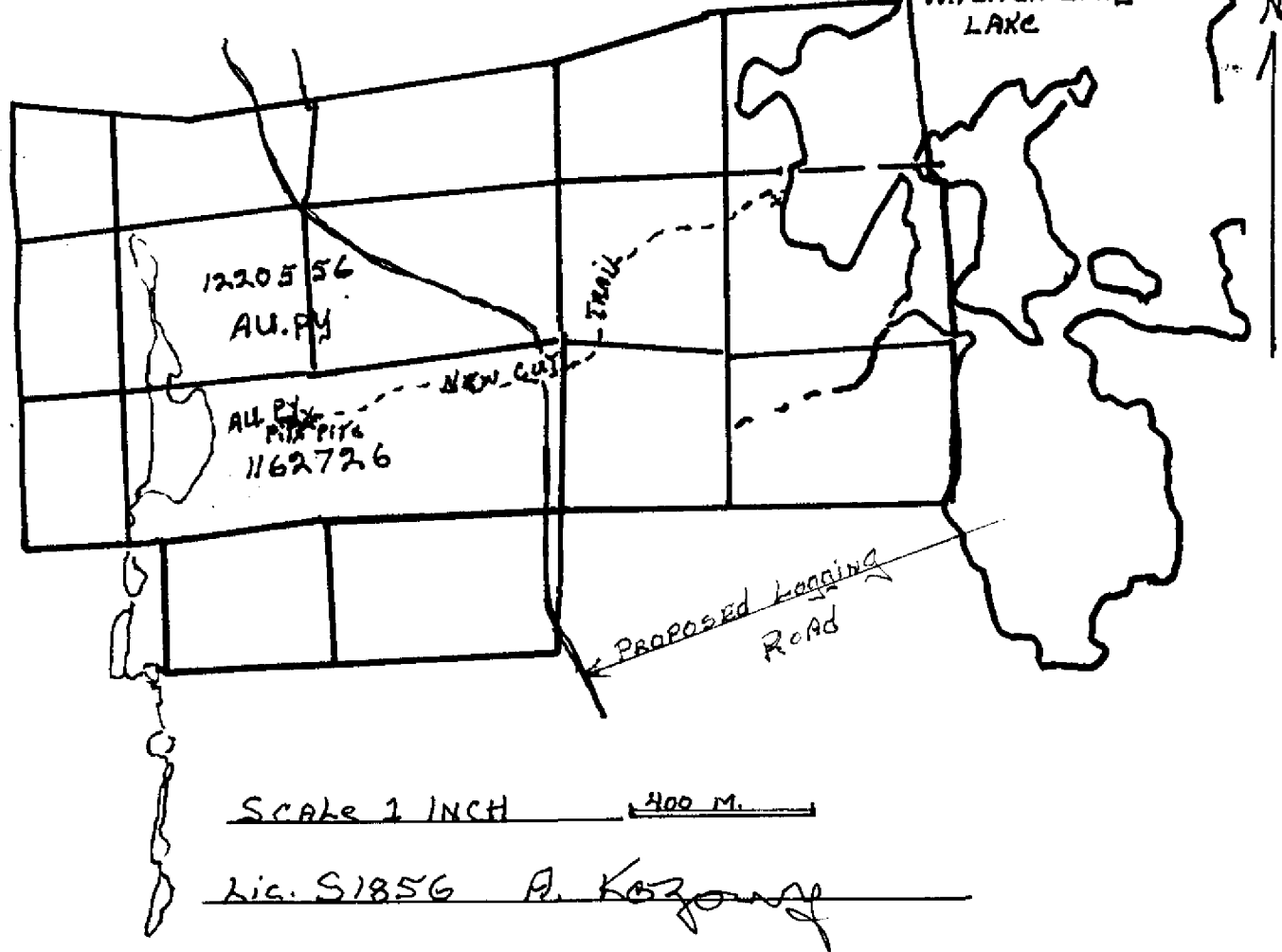

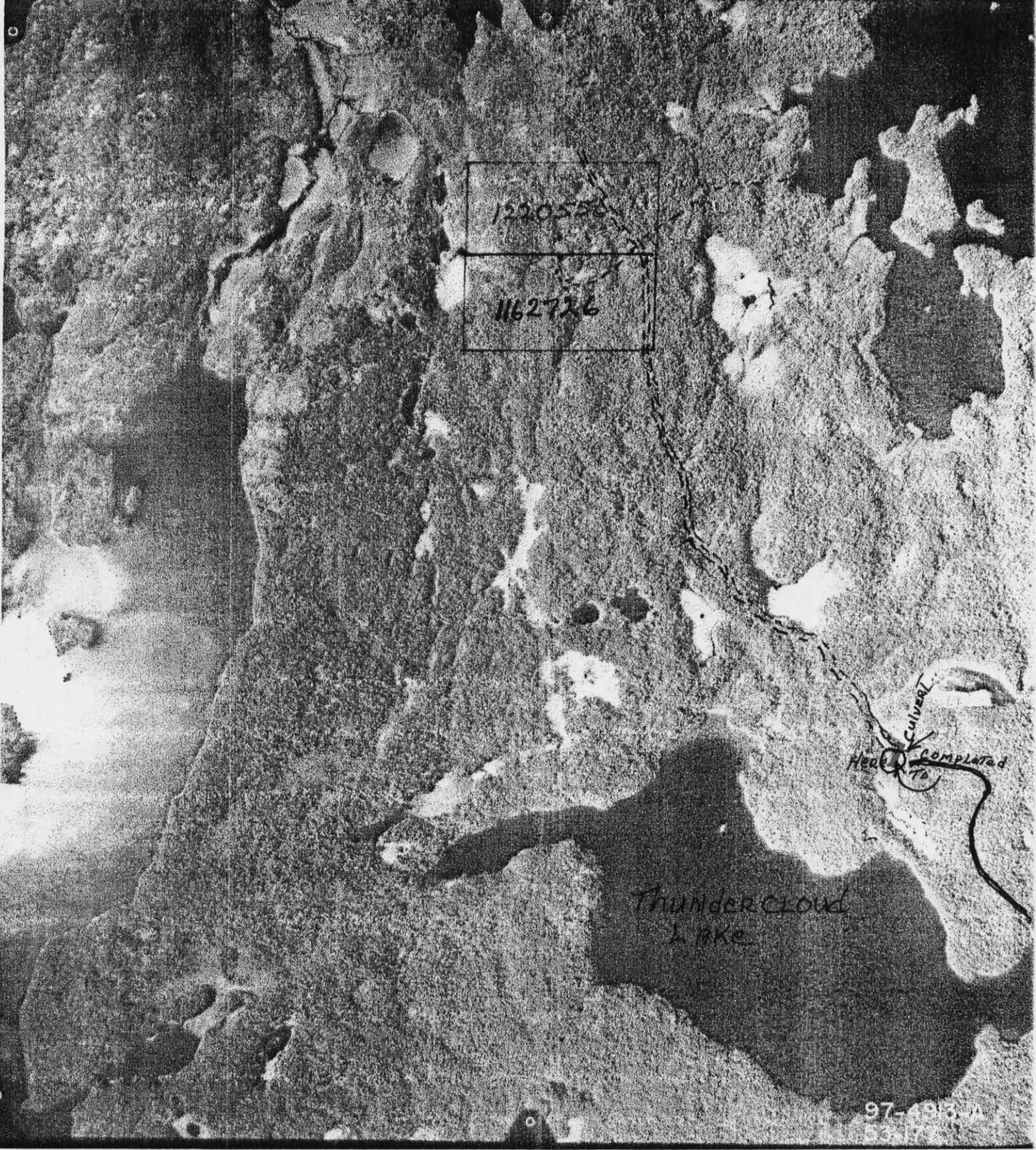

1220556

1162726

Culvert

Head

Completed

Thundercloud
Lake

97-493

Logging Road Location To be Complete Year 2001 A. Kogoway Lic. S1856



2. 19838