



52F08SE0003 2.15504 REVELL

010

KENORA - MINING DIV.
RECEIVED
AM JUL - 4 1994 PM
7 8 9 10 11 12 1 2 3 4 5 6



**REPORT ON GEOCHEMICAL (SOIL) SURVEYS
AND PROSPECTING ON THE TACHE PROPERTY
OF
CHAMPION BEAR RESOURCES LTD.**

June, 1994 Seymour M. Sears

2.15504

SUMMARY

The Tache Copper/Nickel Prospect is located on the north margin of the Revell Granitic Complex. Copper /Nickel mineralization on the property is hosted by a pyrrhotite bearing gabbro-diorite lens that occurs between the granitic complex and a belt of mafic volcanic rocks. The main showing was tested by eight drill holes in 1967. Results from only one hole were reported by the Ontario Geological Survey in 1971 (Sklanka). It included two intersections (10 feet of 0.77% Cu, 0.64% Ni; 12 feet of 0.90% Cu, 0.66% Ni).

A weak geochemical anomaly in 'B-Horizon' soils was found to be associated with the Main Showing area. The true extent of the anomaly is limited due to swampy areas, sample coverage and local sandplain. Additional soil and rock sampling accompanied by detailed geological mapping is recommended prior to drill testing.

Respectfully submitted,

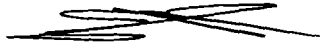

Wawa, Ontario
June, 1994

Seymour M. Sears, B.A., B.Sc.
Geologist



52F09SE0003 2.15504 REVELL

010C

TABLE OF CONTENTS

	PAGE
SUMMARY	1
INTRODUCTION	1
PROPERTY LOCATION AND ACCESS	1
WORK HISTORY.	1
REGIONAL AND PROPERTY GEOLOGY	5
1994 PROGRAM.	5
CONCLUSIONS AND RECOMMENDATIONS	6
REFERENCES	7
STATEMENT OF QUALIFICATIONS	8

TABLE OF FIGURES

Fig. 1 REGIONAL LOCATION MAP	2
Fig. 2A CLAIM MAP - TACHE WEST	3
Fig. 2B CLAIM MAP - TACHE EAST	4

LIST OF MAPS

MAP 1A PROSPECTING SKETCH - TACHE WEST	Back Pocket
MAP 1B GEOCHEMICAL (SOIL) MAP - TACHE WEST	Back Pocket
MAP 2A PROSPECTING SKETCH - TACHE EAST	Back Pocket
MAP 3B GEOCHEMICAL (SOIL) MAP - TACHE WEST	Back Pocket

INTRODUCTION

The Tache Property was acquired by Champion Bear Resources Ltd. in 1992. To date work has included a control grid, ground magnetometer and VLF-EM surveys. This report is a summary of the results from a soil sampling and prospecting program carried out in the immediate area of two reported copper-nickel occurrences.

The work was carried out by personnel of Sears, Barry and Associates Ltd during the period from May 15th to June 25, 1994. Soil samples were analysed by Bondar Clegg and Co. Ltd. of Ottawa, Ontario.

PROPERTY, LOCATION AND ACCESS

The Tache Property is located approximately 50 kilometres east of Dryden, northwestern Ontario. It consists of two separate claim groups. The main prospect is located near the central part of Revell Township (G-1321). It is referred to in this report as the Tache West property and consists of 10 unpatented mining claims (Fig 2A) numbered as follows:

K 1144909	K 1161537
K 1144910	K 1161538
K 1144911	K 1161539
K 1144912	K 1161540
K 1144913	K 1161551

The Basket Lake Forest Access road passes through the property, approximately 3 km north of Highway 17.

The second occurrence is located near the southwest corner of Hyndman Township (G-1314). It is referred to as the Tache East property and consists of 7 unpatented mining claims (Fig 2B) numbered as follows:

K 1161544	K 1161548
K 1161545	K 1161549
K 1161546	K 1161550
K 1161547	

Highway 17 passes through the southeast corner of this claim group.

WORK HISTORY

A brief history of the work completed on these properties is presented in earlier reports for Champion Bear Resources Ltd (Petak, 1992). In summary it has included trenching and diamond drilling in 1967, Regional geological mapping by the OGS (Saterly, 1960) and ground geophysical surveys on behalf of Champion Bear in 1992 (Petak, 1992).

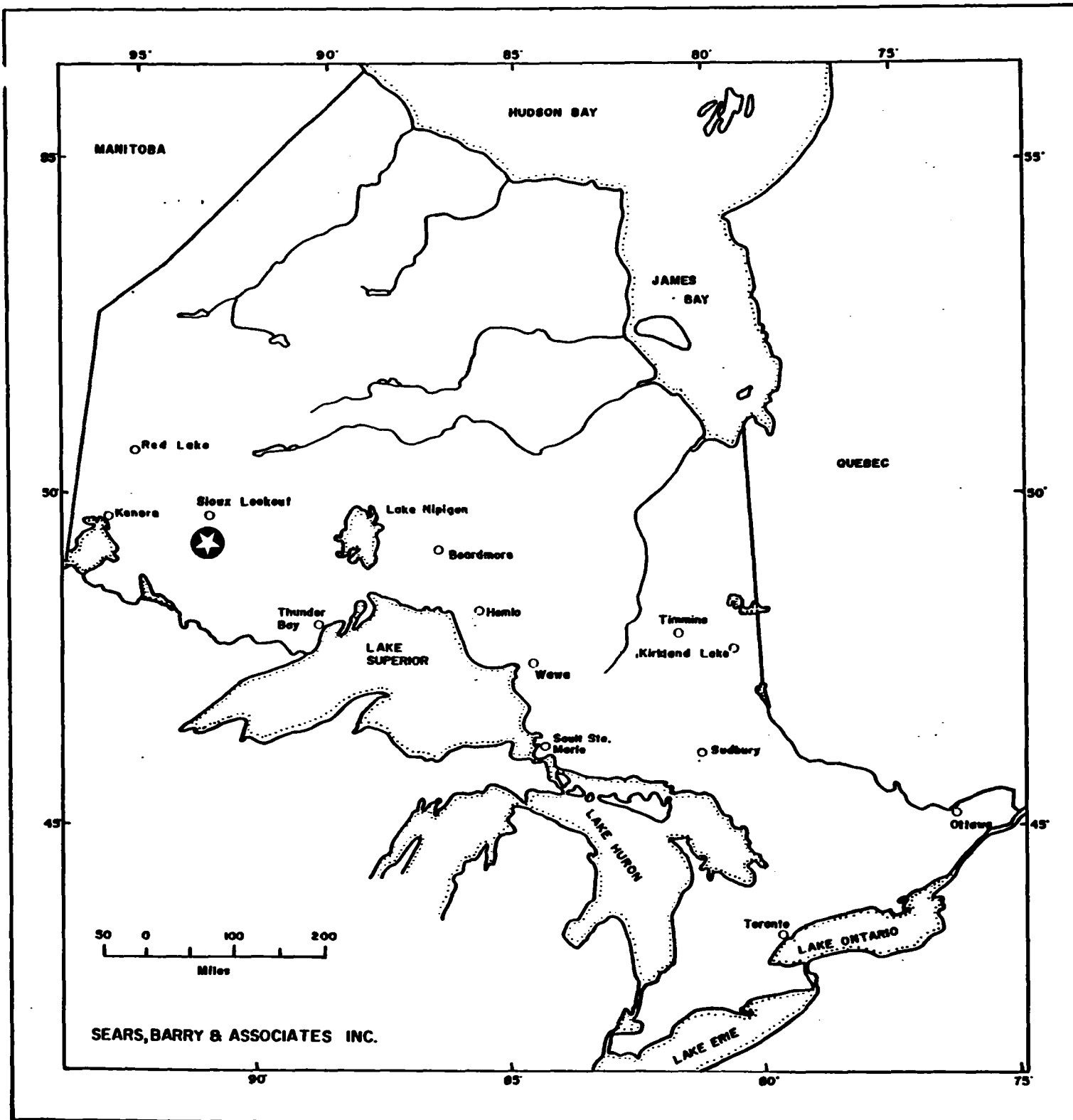

Fig. 1: Regional Location Map of Ontario.

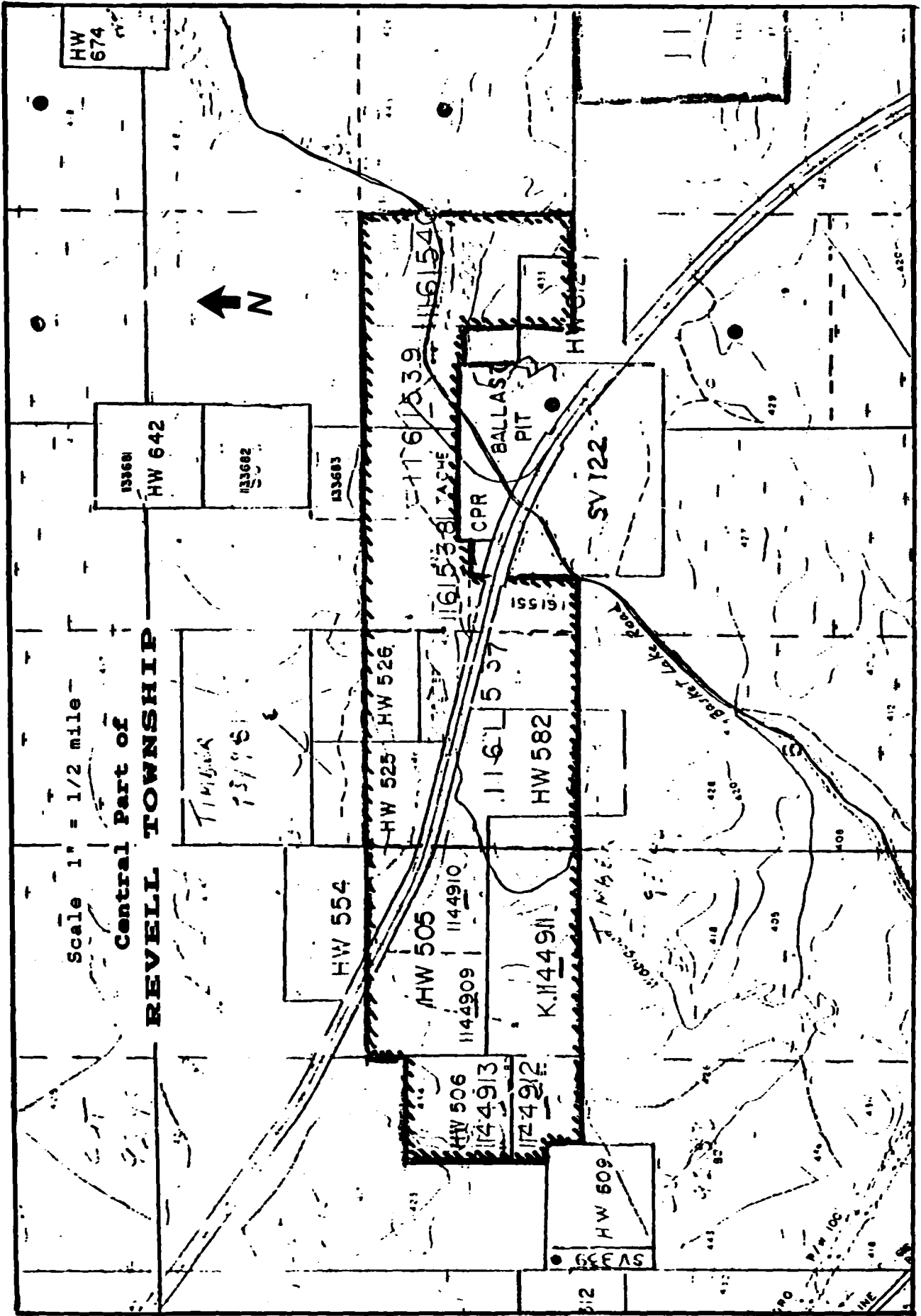

Figure 2a: Claim Map Showing Tache West Property of Champion Bear Resources Ltd. (from Claim Index Map G-1321, Revell Twp.)

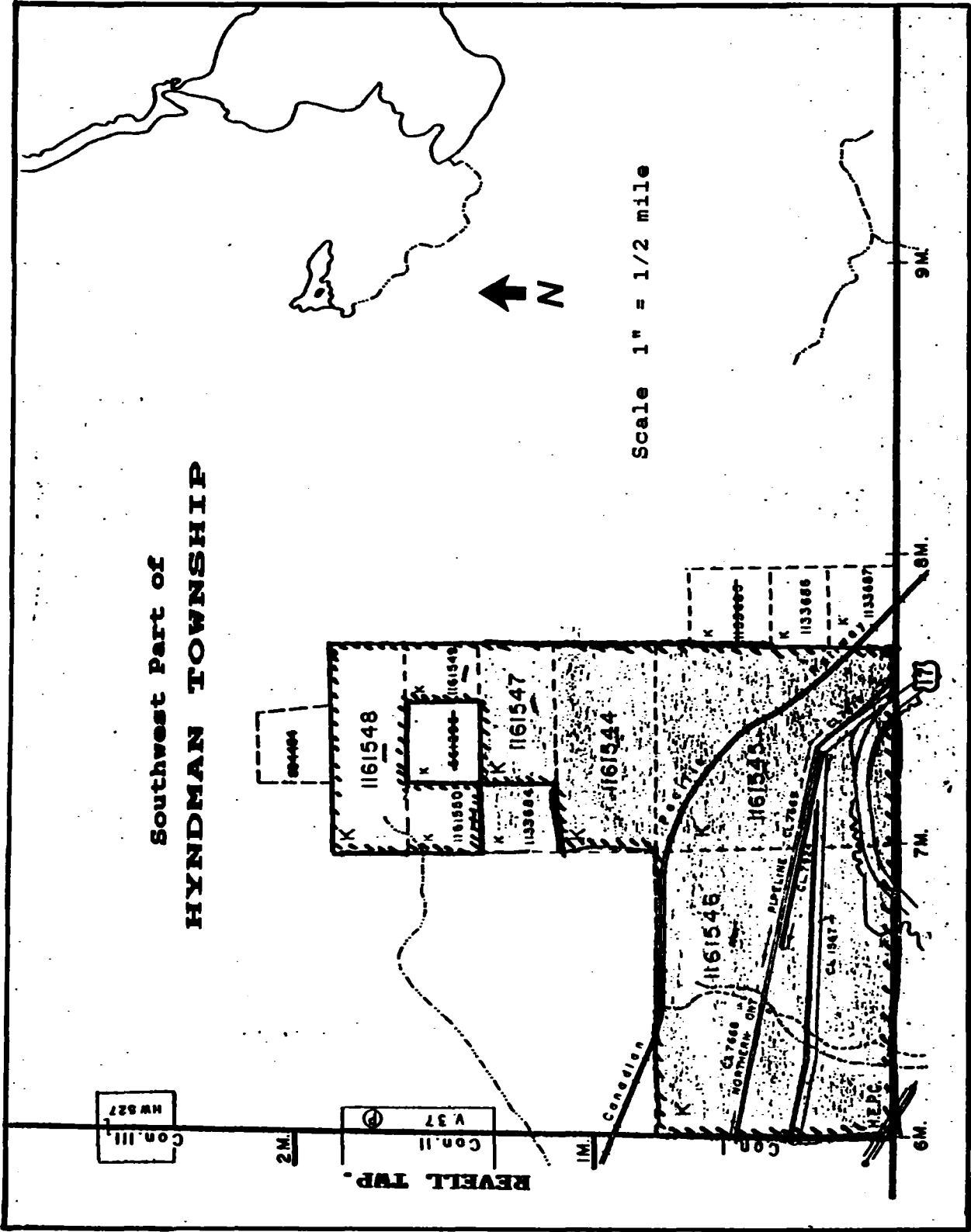

Figure 2b: Claim Map Showing Tache East Property of Champion Bear Resources Ltd. (from Claim Index Map G-1314, Hyndman Twp.)

REGIONAL AND PROPERTY GEOLOGY

The Tache Copper/Nickel Prospects are located on the north margin of the Revell Granitic Complex, near its contact with a sequence of Archean mafic volcanic rocks. It is generally considered that copper/nickel mineralization in both the Tache East and Tache West properties occurs within a lens of gabbro-diorite that is sandwiched between the granitic batholith and basaltic flows. The host gabbro-diorite is medium to coarse grained, dark greyish black, consisting mainly of plagioclase, hornblende, biotite, pyroxene, and local quartz.

1994 PROGRAM

The work program involved prospecting and soil sampling over selected areas of existing grids on the two properties. This involved the collection by grub-hoe of 250 'B-Horizon' soils and fourteen days of methodical prospecting.

Tache East

The prospecting program involved systematic traversing of the Tache West grid accompanied by fill in traverses in areas of outcrop. Approximately 80 samples were collected and geologically classified. Efforts were directed towards identifying the trend and orientation of the host unit. Several old shafts and pits were located in areas underlain by sheared mafic rocks with associated barren quartz veins. The data is presented on Map 1A.

One hundred and fifty soils were collected over two east-northeast trending zones defined from earlier ground magnetometer surveys. The survey data (Map 1B) shows a number of scattered anomalous Cu and Zn values within a general trend extending parallel to the inferred geological trend (east-northeast) from 225 S, L 200 W to 25 N, L-200 E. The highest values were from a sample taken at 50 N, L-050 W (138 ppm, Cu and 99 ppm, Ni). This sample and an adjacent sample (75 N, L 050 W) suggest a possible northwest trend. However, further sampling in this area, along with detailed mapping.

Tache East

On the Tache East property three days were spent prospecting in three different areas to determine the nature of the targets. The limited data is presented on Map 2A. One day was spent in the area of the original East Showing. Copper and Nickel are hosted here by a similar gabbro-diorite to the Main Showing on Tache West. The mineralization is sparse, although the favourable rocks are relatively extensive. Ninety four (94) soil samples collected in this area (Map 3B, Area A), designed to cover a moderate magnetic 'high' anomaly, defined only a weak southeast trending pattern of scattered anomalous Copper/Nickel. The highest sample on the grid was at 150 S, L 1500 E.

A gold showing was examined on adjoining ground in the northwest part of the claim group (Map 2A). In this area a northwest trending zone of sheared mafic rocks hosts quartz veins with erratic gold values. The veining is up to 2 metres across with an envelope of ankerite and associated sulphides. Sulphides along with minor tourmaline are also scattered through the quartz. The zone was traced into swampy ground in both the north and south directions. An east west soil line (six samples) was sampled (Map 3B, Area B) with only background gold values.

A similar vein thought to be the southeast extension of the above prospect was located near 500 N, L 2500 E and again near 200 N, L 2700 E. In the latter area, as well as off the property to the southeast, this quartz-ankerite vein system is up to 10 metres wide.

Twenty samples have been selected for assay, but results are not yet available.

CONCLUSIONS AND RECOMMENDATIONS

The 1993 geochemical and prospecting program at the Tache Copper/Nickel Property of Champion Bear Resources indicates that the most promising mineralization occurs on the Main Prospect area on the Tache West claim group. Further soil sampling combined with detailed mapping and rock sampling in this area is likely to result in the definition of a worthy drill target.

On the Tache East property, weak copper/nickel mineralization near the Baseline at L 1300 E should also be further evaluated by rock sampling and detailed mapping. The quartz vein system in the eastern part of this claim group should be followed up with detailed sampling and mapping if analytical results from the recent prospecting program warrant.

Should results continue to be encouraging, a stripping program followed by diamond drilling will be required.

June, 1994

Seymour M. Sears, B.A., B.Sc.
Geologist



REFERENCES

Petak, H

1992: Summary Report on Magnetic & VLF-EM Surveys over the Tache Claim Group in Revell Twp. (G-1321), Dryden Area/NW-Ontario, (Kenora Mining Division); an Assessment Report for Champion Bear Resources Ltd., by Independent Exploration Services Ltd.

1992: Summary Report on Magnetic & VLF-EM Surveys over the Tache Claim Group in Hyndman Twp. (G-1314), Dryden Area/NW-Ontario, (Kenora Mining Division); an Assessment Report for Champion Bear Resources Ltd., by Independent Exploration Services Ltd.

Satterly, J

1969: Geology of the Dymont Area; in ODM Volume 69, Part 6.

Ontario Geological Survey Map 2443, Kenora-Fort Francis Area, Geological Compilation Series; Scale 1" = 4 miles.

Ontario Geological Survey Assessment Files

STATEMENT OF QUALIFICATIONS

I, Seymour M. Sears, of Wawa, Ontario do certify that:

1. I am a consulting geologist for Sears, Barry and Associates, P.O. Box 2058, Wawa, Ontario.
2. I am a B. Sc. Graduate in Geology and a B. A. Graduate in Psychology from Mount Allison University, Sackville, New Brunswick.
3. I have been practicing my profession continuously since 1972.
4. I am a Fellow of the Geological Association of Canada.
5. I have not received nor do I expect to receive any interest or securities, direct or indirect in the Property of Champion Bear Resources Ltd. nor any properties of affiliated companies.

Respectfully submitted,

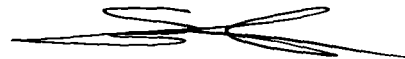

Seymour M. Sears, B. A., B. Sc.
Geologist

22 Caverhill Street
P.O. Box 2058
Wawa, Ontario
POS 1K0
June, 1994



Bondar Clegg Inchcape Testing Services

Geochemical Lab Report

REPORT: 094-41946.0 (COMPLETE)

REFERENCE:

CLIENT: CHAMPION BEAR RESOURCES

SUBMITTED BY: S. SEARS

PROJECT: NONE

DATE PRINTED: 2-JUN-94

ORDER	ELEMENT	NUMBER OF ANALYSES	LOWER DETECTION LIMIT	EXTRACTION	METHOD
1	Au10 Gold	150	5 PPB	Fire assay of 10g	ATOMIC ABSORPTION
2	Cu Copper	149	1 PPM	HCL:HNO3 (3:1)	ATOMIC ABSORPTION
3	Ni Nickel	149	2 PPM	HCL:HNO3 (3:1)	ATOMIC ABSORPTION

SAMPLE TYPES	NUMBER	SIZE FRACTIONS	NUMBER	SAMPLE PREPARATIONS	NUMBER
SOIL	150	-80	150	DRY, SIEVE -80	150

REPORT COPIES TO: R. KANTOR
SEARS, BARRY & ASSOCIATES
FAX: MR. SEARS

INVOICE TO: R. KANTOR





Bondar Clegg Inchcape Testing Services

Geochemical Lab Report

REPORT: 094-41946.0 (COMPLETE)

DATE PRINTED: 2-JUN-94

PROJECT: NONE

PAGE 1

SAMPLE NUMBER	ELEMENT UNITS	Au10 PPB	Cu PPM	Ni PPM	SAMPLE NUMBER	ELEMENT UNITS	Au10 PPB	Cu PPM	Ni PPM
L3+00W 0+50S		<5	4	6	L0+50W 3+75S		<5	4	7
L3+00W 0+75S		<5	3	<2	L0+50W 4+00S		<5	3	3
L3+00W 1+00S		<5	4	4	L0+50W 4+25S		<5	3	6
L3+00W 1+25S		<5	4	5	L0+50W 4+50S		<5	4	7
L3+00W 1+50S		7	21	19	L0+50W 4+75S		14	3	7
L3+00W 1+75S		<5	8	5	L0+50W 5+00S		<5	3	7
L2+00W 0+50S		<5	6	9	L0+50W 5+25S		<5	3	4
L2+00W 0+75S		<5	8	5	L0 1+00N		<5	9	<2
L2+00W 1+00S		<5	5	8	L0 0+75N		<5	17	10
L2+00W 1+25S		<5	10	8	L0 0+50N		<5	4	4
L2+00W 1+50S		<5	5	3	L0 0+25N		<5	7	12
L2+00W 1+75S		<5	7	4	L0 BLO		<5	59	23
L2+00W 2+00S		5	6	12	L0 0+25S		<5	12	11
L2+00W 2+25S		<5	17	26	L0 0+50S		<5	8	7
L1+50W 0+50S		<5	5	4	L0 0+75S		<5	11	13
L1+50W 0+75S		<5	4	5	L0 3+50S		<5	3	5
L1+50W 1+00S		<5	10	5	L0 3+75S		<5	3	5
L1+50W 1+25S		<5	7	4	L0 4+00S		<5	3	4
L1+50W 1+50S		<5	12	13	L0 4+25S		<5	4	8
L1+50W 1+75S		<5	6	<2	L0 4+50S		<5	3	7
L1+50W 2+00S		10	4	3	L0 4+75S		<5	3	7
L1+50W 4+00S		<5	10	9	L0 5+00S		<5	3	6
L1+50W 4+25S		<5	10	6	L0+50E 1+00N		<5	11	6
L1+50W 4+50S		<5	4	6	L0+50E 0+75N		<5	11	8
L1+50W 4+75S		<5	4	5	L0+50E 0+50N		<5	10	8
L1+50W 5+00S		<5	3	6	L0+50E 0+25N		<5	13	9
L1+00W BLO		<5	101	31	L0+50E 3+50S		11	5	8
L1+00W 0+25S		<5	54	5	L0+50E 3+75S		<5	3	7
L1+00W 0+50S		<5	13	7	L0+50E 4+00S		13	4	8
L1+00W 0+75S		<5	2	4	L0+50E 4+25S		<5	3	7
L1+00W 1+00S		7	24	23	L0+50E 4+50S		<5	4	8
L1+00W 1+25S		<5	16	14	L0+50E 4+75S		9	4	7
L0+50W 1+00N		<5	19	15	L0+50E 5+00S		<5	4	7
L0+50W 0+75N		6	62	16	L1+00E BLO		<5	3	6
L0+50W 0+50N		6	138	99	L1+00E 3+50S		<5	7	7
L0+50W BLO		<5	6	4	L1+00E 3+75S		<5	2	<2
L0+50W 0+25S		<5	11	11	L1+00E 4+00S		<5	3	7
L0+50W 0+50S		<5	8	7	L1+00E 4+25S		<5	4	7
L0+50W 0+75S		<5	8	9	L1+00E 4+50S		<5	4	8
L0+50W 1+00S		5	11	25	L1+00E 4+75S		<5	3	6

Bondar-Clegg & Company Ltd.

5420 Canotek Road, Ottawa, Ontario, K1J 9G2, Canada

Tel: (613) 749-2220, Fax: (613) 749-7170



Bondar Clegg

Inchcape Testing Services

Geochemical Lab Report

REPORT: 094-41946.0 (COMPLETE)

DATE PRINTED: 2-JUN-94

PROJECT: NONE

PAGE 2

SAMPLE NUMBER	ELEMENT UNITS	Au10 PPB	Cu PPM	Ni PPM	SAMPLE NUMBER	ELEMENT UNITS	Au10 PPB	Cu PPM	Ni PPM
L1+00E 5+00S		<5	4	8	L3+00E 3+00S		<5	3	5
L1+50E 2+00N		<5	22	6	L4+00E 2+50N		<5	2	3
L1+50E 1+75N		<5	7	3	L4+00E 2+25N		<5	3	6
L1+50E 1+50N		<5	7	5	L4+00E 2+00N		<5	3	4
L1+50E 0+50N		<5	2	3	L4+00E 1+75N		<5	3	4
L1+50E 0+25N		<5	3	5	L4+00E 1+50N		<5	3	4
L1+50E 8L0		<5	15	15	L4+00E 2+00S		<5	3	5
L1+50E 3+50S		<5	4	5	L4+00E 2+25S		<5	3	4
L1+50E 3+75S		<5	4	5	L4+00E 2+50S		<5	3	3
L1+50E 4+00S		<5	3	6	L4+00E 2+75S		<5	3	6
L1+50E 4+25S		<5	4	8	L4+00E 3+00S		<5	3	4
L1+50E 4+50S		<5	2	5	L5+00E 4+00N		<5	2	<2
L1+50E 4+75S		<5	4	8	L5+00E 3+75N		<5	4	<2
L1+50E 5+00S		<5	4	7	L5+00E 3+50N		<5	4	<2
L2+00E 2+00N		<5	6	3	L5+00E 3+25N		<5	4	<2
L2+00E 1+75N		<5	4	5	L5+00E 3+00N		<5	2	5
L2+00E 1+50N		<5	8	4	L5+00E 2+50N		<5	8	6
L2+00E 1+25N		6	8	4	L5+00E 2+25N		19	3	4
L2+00E 0+50N		7	11	7	L5+00E 2+00N		<5	15	15
L2+00E 0+25N		<5	15	16	L5+00E 1+50N		<5	4	3
L2+00E 8L0		9	19	17	L6+00E 4+00N		<5	10	3
L2+00E 3+50S		<5	5	6	L6+00E 3+75N		<5	4	5
L2+00E 3+75S		<5	4	6	L6+00E 3+50N		<5	7	7
L2+00E 4+50S		<5	4	6	L6+00E 3+25N		<5	28	11
L2+00E 4+75S		<5	3	6	L6+00E 3+00N		<5	13	12
L2+00E 5+00S		<5	4	6	L7+00E 4+00N		<5	4	5
L3+00E 2+75N		<5	3	3	L7+00E 3+75N		<5	4	9
L3+00E 2+50N		<5	4	<2	L7+00E 3+50N		<5	3	4
L3+00E 2+25N		<5	2	<2	L7+00E 3+25N		<5	4	8
L3+00E 2+00N		<5	2	<2	L7+00E 3+00N		<5	4	3
L3+00E 1+75N		<5	3	5					
L3+00E 1+50N		<5	8	4					
L3+00E 1+25N		<5	7	5					
L3+00E 1+00N		<5	2	<2					
L3+00E 1+50S		<5	4	4					
L3+00E 1+75S		<5	5	3					
L3+00E 2+00S		<5	4	7					
L3+00E 2+25S		<5	4	7					
L3+00E 2+50S		<5	3	3					
L3+00E 2+75S		<5	3	6					

Bondar-Clegg & Company Ltd.

5420 Canotek Road, Ottawa, Ontario, K1J 9G2, Canada

Tel: (613) 749-2220, Fax: (613) 749-7170



Bondar Clegg Inchcape Testing Services

Geochemical Lab Report

REPORT: 094-41952.0 (COMPLETE)

REFERENCE:

CLIENT: CHAMPION BEAR RESOURCES

SUBMITTED BY: S. SEARS

PROJECT: NONE

DATE PRINTED: 2-JUN-94

ORDER	ELEMENT	NUMBER OF ANALYSES	LOWER DETECTION LIMIT	EXTRACTION	METHOD
1	Au10 Gold	100	5 PPB	Fire assay of 10g	ATOMIC ABSORPTION
2	Cu Copper	98	1 PPM	HCL:HNO3 (3:1)	ATOMIC ABSORPTION
3	Ni Nickel	98	2 PPM	HCL:HNO3 (3:1)	ATOMIC ABSORPTION

SAMPLE TYPES	NUMBER	SIZE FRACTIONS	NUMBER	SAMPLE PREPARATIONS	NUMBER
SOIL	100	-80	100	DRY, SIEVE -80	100

REPORT COPIES TO: R. KANTOR
SEARS, BARRY & ASSOCIATES

INVOICE TO: R. KANTOR



Bondar Clegg

Inchcape Testing Services

Geochemical Lab Report

REPORT: 094-41952.0 (COMPLETE)

DATE PRINTED: 2-JUN-94

PROJECT: NONE

PAGE 1

SAMPLE NUMBER	ELEMENT UNITS	Au10 PPB	Cu PPM	Ni PPM	SAMPLE NUMBER	ELEMENT UNITS	Au10 PPB	Cu PPM	Ni PPM
L8+00E 4+00N		6	4	4	L11+00E 2+00N		<5	20	6
L8+00E 3+75N		5	4	3	L11+00E 1+75N		7	14	5
L8+00E 3+50N		5	16	5	L11+00E 1+50N		22	10	5
L8+00E 3+25N		<5	4	3	L11+00E 1+25N		<5	6	5
L8+00E 3+00N		9	7	5	L11+00E 1+00N		5	40	18
L9+00E 4+00N		7	20	13	L11+00E 0+75N		<5	16	12
L9+00E 3+75N		8	8	5	L12+00E 3+50N		<5	8	8
L9+00E 3+50N		<5	10	9	L12+00E 3+25N		<5	24	9
L9+00E 3+25N		<5	5	3	L12+00E 3+00N		<5	17	6
L9+00E 3+00N		<5	5	4	L12+00E 2+75N		<5	7	4
L9+00E 2+75N		<5	4	<2	L12+00E 2+50N		<5	6	5
L9+00E 2+50N		10	15	15	L12+00E 2+25N		5	13	5
L9+00E 2+25N		<5	8	<2	L12+00E 2+00N		<5	7	5
L9+00E 2+00N		<5	16	3	L12+00E 1+75N		<5	10	5
L9+00E 1+75N		6	4	<2	L12+00E 1+50N		<5	5	6
L9+00E 1+50N		<5	7	<2	L12+00E 1+25N		<5	8	4
L9+00E 1+25N		5	19	3	L12+00E 1+00N		<5	25	9
L9+00E 1+00N		<5	6	3	L12+00E 0+75N		<5	16	8
L9+00E 0+75N		<5	21	9	L12+00E 0+50N		<5	7	5
L10+00E 4+00N		<5	17	6	L12+00E 0+25S		<5	10	11
L10+00E 3+75N		<5	26	8	L12+00E 0+50S		<5	9	7
L10+00E 3+50N		<5	4	<2	L12+00E 0+75S		<5	8	11
L10+00E 3+25N		<5	4	<2	L13+00E 2+00N		<5	14	10
L10+00E 3+00N		5	4	<2	L13+00E 1+75N		<5	12	15
L10+00E 2+75N		<5	4	<2	L13+00E 1+50N		<5	18	7
L10+00E 2+50N		7	14	9	L13+00E 1+25N		<5	4	4
L10+00E 2+25N		<5	21	3	L13+00E 1+00N		<5	5	9
L10+00E 2+00N		<5	5	<2	L13+00E 0+75N		5	6	5
L10+00E 1+75N		12	8	<2	L13+00E 0+50N		<5	7	6
L10+00E 1+50N		<5	4	<2	L13+00E 0+25N		<5	9	4
L10+00E 1+25N		17	12	5	L13+00E 0+00		<5	25	24
L10+00E 1+00N		6	15	4	L13+00E 0+25S		5	11	5
L10+00E 0+75N		5	8	5	L13+00E 0+50S		<5	18	14
L11+00E 3+75N		5	50	21	L13+00E 0+75S		<5	17	8
L11+00E 3+50N		7	13	7	L13+00E 1+00S		<5	10	7
L11+00E 3+25N		<5	32	27	L14+00E 1+00N		<5	3	4
L11+00E 3+00N		<5	8	9	L14+00E 0+75N		<5	2	<2
L11+00E 2+75N		<5	14	10	L14+00E 0+50N		<5	6	4
L11+00E 2+50N		<5	26	23	L14+00E 0+25N		10	4	3
L11+00E 2+25N		5	16	8	L14+00E 0+00		<5	13	10

Bondar-Clegg & Company Ltd.

5420 Canotek Road, Ottawa, Ontario, K1J 9G2, Canada

Tel: (613) 749-2220, Fax: (613) 749-7170



Bondar Clegg

Inchcape Testing Services

Geochemical Lab Report

REPORT: 094-41952.0 (COMPLETE)

DATE PRINTED: 2-JUN-94

PROJECT: NONE

PAGE 2

SAMPLE NUMBER	ELEMENT UNITS	Au10 PPB	Cu PPM	Ni PPM	SAMPLE NUMBER	ELEMENT UNITS	Au10 PPB	Cu PPM	Ni PPM
L14+00E	0+25S	<5	5	3					
L14+00E	0+50S	<5	21	5					
L14+00E	0+75S	<5	8	6					
L14+00E	1+00S	<5	13	8					
L15+00E	0+50N	<5	7	5					
L15+00E	0+25N	<5	5	3					
L15+00E	0+00	<5	8	<2					
L15+00E	0+25S	<5	7	3					
L15+00E	0+50S	<5	8	3					
L15+00E	1+00S	7	15	15					
L15+00E	1+25S	<5	6	5					
L15+00E	1+50S	<5	64	45					
L15+00E	1+75S	<5	10	4					
L15+00E	2+00S	<5	12	6					
L17+00E	12+50N	<5	7	4					
L17+00E	12+25N	<5	9	4					
L17+25E	12+25N	<5	17	8					
L17+50E	12+25N	<5	7	3					
L17+75E	12+25N	<5	8	6					
L18+00E	12+25N	<5	10	9					

Bondar-Clegg & Company Ltd.

5420 Canotek Road, Ottawa, Ontario, K1J 9G2, Canada

Tel: (613) 749-2220, Fax: (613) 749-7170



**Report of Work Conducted
After Recording Claim**
Mining Act

Transaction Number
W9410.00070

Personal information collected on this form is obtained under the authority of the Mining Act. This information will be used for correspondence. Questions about this collection should be directed to the Provincial Manager, Mining Lands, Ministry of Northern Development and Mines, Fourth Floor, 159 Cedar Street, Sudbury, Ontario, P3E 6A5, telephone (705) 670-7264.

2.15504

- Instructions:**
- Please type or print and submit in duplicate
 - Refer to the Mining Act and Regulations Recorder.
 - A separate copy of this form must be completed
 - Technical reports and maps must accompany
 - A sketch, showing the claims the work is



52F09SE0003 2.15504 REVELL

900

Recorded Holder(s) CHAMPION BEAR RESOURCES LTD.		Client No. 116945
Address 3805-7A STREET, 5th Calgary Alberta T2T 2Y8		Telephone No. (403) 243-6997
Mining Division Kenora	Township/Area REVELL Twp / Hyndman Twp.	M or G Plan No. G-1321/G-1314
Dates Work Performed From: May 15, 1994	To: June 25, 1994	

Work Performed (Check One Work Group Only)

Work Group	Type
<input checked="" type="checkbox"/> Geotechnical Survey	Soil Geochemical Survey / Prospecting
<input type="checkbox"/> Physical Work, Including Drilling	
<input type="checkbox"/> Rehabilitation	
<input type="checkbox"/> Other Authorized Work	
<input type="checkbox"/> Assays	
<input type="checkbox"/> Assignment from Reserve	

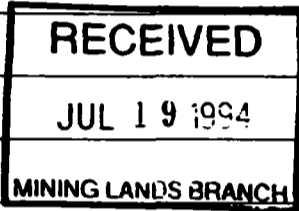

Total Assessment Work Claimed on the Attached Statement of Costs \$ **9994**

Note: The Minister may reject for assessment work credit all or part of the assessment work submitted if the recorded holder cannot verify expenditures claimed in the statement of costs within 30 days of a request for verification.

Persons and Survey Company Who Performed the Work (Give Name and Address of Author of Report)

Name	Address
Sears Bang & Associate Ltd	Box 2058 Wawa, Ontario, P0S 1K0
Jack Partington (Prospector)	Author - Seymour M. Sears Box 2058 Wawa Ont P0S 1K0

(attach a schedule if necessary)

Certification of Beneficial Interest * See Note No. 1 on reverse side

I certify that at the time the work was performed, the claims covered in this work report were recorded in the current holder's name or held under a beneficial interest by the current recorded holder.	Date June 30/94	Recorded Holder or Agent (Signature)
--	---------------------------	--

Certification of Work Report

I certify that I have a personal knowledge of the facts set forth in this Work report, having performed the work or witnessed same during and/or after its completion and annexed report is true.

Name and Address of Person Certifying
Seymour M. Sears P.O. Box 2058, Wawa, Ont. P0S 1K0

Telephone No. 705 856-2018	Date June 30/94	Certified By (Signature)
--------------------------------------	---------------------------	------------------------------

For Office Use Only

Total Value of Work Recorded	Date Recorded	Mining Recorder 	Recorded Stamp
Deemed Approval Date Oct. 2/94	Date Approved		
Date Notice for Amendments Sent			

Work Report Number for Applying Reserve	Claim Number (see Note 2)	Number of Claim Units	Value of Assessment Work Done on this Claim	Value Applied to this Claim	Value Assigned from this Claim	Reserve: Work to be Claimed at a Future Date
	K 1144909	1	\$1416	∅	∅	\$1416
	K 1144910	1	\$708	∅	∅	\$708
	K 1144911	2	\$1481	∅	1168	\$313
	K 1144912	1	\$1287.00	∅	1287.00	∅
	K 1144913	1	\$901	∅	\$901	901
	K 1161537	4	\$644	\$1600	∅	∅
	K 1161538	1	∅	\$400	∅	∅
	K 1161539	2	∅	\$800	∅	∅
	K 1161540	2	∅	\$800	∅	∅
	K 1161544	2	\$200	∅	∅	\$200
	K 1161545	6	\$200	∅	∅	\$200
	K 1161546	12	\$2900	∅	1743.00	\$1157
	K 1161547	2	\$100	∅	\$100	∅
	K 1161548	3	∅	\$1200	∅	∅
	K 1161549	1	∅	\$400	∅	∅
	K 1161550	1	157.00	\$400	∅	∅
	K 1161551	1	∅	\$400	∅	∅
Total Number of Claims			9994	6000	23199	3994

Credits you are claiming in this report may be cut back. In order to minimize the adverse effects of such deletions, please indicate from which claims you wish to prioritize the deletion of credits. Please mark (✓) one of the following:

1. Credits are to be cut back starting with the claim listed last, working backwards.
2. Credits are to be cut back equally over all claims contained in this report of work.
3. Credits are to be cut back as prioritized on the attached appendix.

In the event that you have not specified your choice of priority, option one will be implemented

Note 1: Examples of beneficial interest are unrecorded transfers, option agreements, memorandum of agreements, etc., with respect to the mining claims.

Note 2: If work has been performed on patented or leased land, please complete the following:

I certify that the recorded holder had a beneficial interest in the patented or leased land at the time the work was performed

Signature

Date

Work Report Number for Applying Reserve	Claim Number (see Note 2)	Number of Claim Units
	K 1144909	1
	K 1144910	1
	K 1144911	2
	K 1144912	1
	K 1144913	1
	K 1161537	4
	K 1161538	1
	K 1161539	2
	K 1161540	2
	K 1161544	2
	K 1161545	6
	K 1161546	12
	K 1161547	2
	K 1161548	3
	K 1161549	1
	K 1161550	1
Total Number of Claims		17

Value of Assessment Work Done on this Claim	Value Applied to this Claim
\$ 1416	∅
708	∅
1481	∅
1287	∅
901	∅
644	1600
∅	400
∅	800
∅	800
∅	800
∅	4400
200	∅
200	∅
2900	∅
100	∅
∅	1200
∅	400
157	400
Total Value Work Done	Total Value Work Applied
9994	6000

Value Assigned from this Claim	Reserve: Work to be Claimed at a Future Date
∅	\$ 1416
∅	708
1168	343-713
1287	∅
901	∅
∅	∅
∅	∅
∅	∅
∅	∅
∅	∅
∅	∅
∅	∅
∅	200
∅	200
1743	1157
100	∅
∅	∅
∅	∅
∅	∅
Total Assigned From	Total Reserve
5199	3994

Credits you are claiming in this report may be cut back. In order to minimize the adverse effects of such deletions, please indicate from which claims you wish to prioritize the deletion of credits. Please mark (✓) one of the following:

- Credits are to be cut back starting with the claim listed last, working backwards.
- Credits are to be cut back equally over all claims contained in this report of work.
- Credits are to be cut back as prioritized on the attached appendix.

In the event that you have not specified your choice of priority, option one will be implemented.

Note 1: Examples of beneficial interest are unrecorded transfers, option agreements, memorandum of agreements, etc., with respect to the mining claims.

Note 2: If work has been performed on patented or leased land, please complete the following:

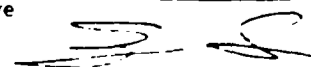
I certify that the recorded holder had a beneficial interest in the patented or leased land at the time the work was performed. Signature:  Date: June 20/92

Statement of Costs for Assessment Credit

État des coûts aux fins du crédit d'évaluation

Mining Act/Loi sur les mines

Transaction No./N° de transaction

W9410.00070

Personal information collected on this form is obtained under the authority of the Mining Act. This information will be used to maintain a record and ongoing status of the mining claim(s). Questions about this collection should be directed to the Provincial Manager, Mining Lands, Ministry of Northern Development and Mines, 4th Floor, 159 Cedar Street, Sudbury, Ontario P3E 6A5, telephone (705) 670-7264.

Les renseignements personnels contenus dans la présente formule sont recueillis en vertu de la Loi sur les mines et serviront à tenir à jour un registre des concessions minières. Adresser toute question sur la collecte de ces renseignements au chef provincial des terrains miniers, ministère du Développement du Nord et des Mines, 159, rue Cedar, 4^e étage, Sudbury (Ontario) P3E 6A5, téléphone (705) 670-7264.

1. Direct Costs/Coûts directs

Type	Description	Amount Montant	Totals Total global
Wages Salaires	Labour Main-d'oeuvre		
	Field Supervision Supervision sur le terrain		
Contractor's and Consultant's Fees Droits de l'entrepreneur et de l'expert-conseil	Type Geology/Prospect - 5029		
	Passages 370422		873322
Supplies Used Fournitures utilisées	Type		
Equipment Rental Location de matériel	Type		
Total Direct Costs Total des coûts directs			8734-

2. Indirect Costs/Coûts indirects

** Note: When claiming Rehabilitation work Indirect costs are not allowable as assessment work. Pour le remboursement des travaux de réhabilitation, les coûts indirects ne sont pas admissibles en tant que travaux d'évaluation.

Type	Description	Amount Montant	Totals Total global
Transportation Transport	Type		
	Vehicle mileage 360-		360
Food and Lodging Nourriture et hébergement	Food & Accom (Camp) 420-		420
	Mobilization and Demobilization Mobilisation et démobiliation 1600 km @ 30¢ 480		480
Sub Total of Indirect Costs Total partiel des coûts indirects			1260-
Amount Allowable (not greater than 20% of Direct Costs) Montant admissible (n'excédant pas 20 % des coûts directs)			1260-
Total Value of Assessment Credit (Total of Direct and Allowable indirect costs) Valeur totale du crédit d'évaluation (Total des coûts directs et indirects admissibles)			9994-

Note: The recorded holder will be required to verify expenditures claimed in this statement of costs within 30 days of a request for verification. If verification is not made, the Minister may reject for assessment work all or part of the assessment work submitted.

Note: Le titulaire enregistré sera tenu de vérifier les dépenses demandées dans le présent état des coûts dans les 30 jours suivant une demande à cet effet. Si la vérification n'est pas effectuée, le ministre peut rejeter tout ou une partie des travaux d'évaluation présentés.

Filing Discounts

- Work filed within two years of completion is claimed at 100% of the above Total Value of Assessment Credit.
- Work filed three, four or five years after completion is claimed at 50% of the above Total Value of Assessment Credit. See calculations below:

Total Value of Assessment Credit	Total Assessment Claimed
	x 0.50 =

Remises pour dépôt

- Les travaux déposés dans les deux ans suivant leur achèvement sont remboursés à 100 % de la valeur totale susmentionnée du crédit d'évaluation.
- Les travaux déposés trois, quatre ou cinq ans après leur achèvement sont remboursés à 50 % de la valeur totale du crédit d'évaluation susmentionné. Voir les calculs ci-dessous.

Valeur totale du crédit d'évaluation	Évaluation totale demandée
	x 0,50 =

Certification Verifying Statement of Costs

I hereby certify: that the amounts shown are as accurate as possible and these costs were incurred while conducting assessment work on the lands shown on the accompanying Report of Work for

that as Agent I am authorized (Recorded Holder, Agent, Position in Company)

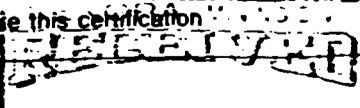
to make this certification

 AM 1111 - 1 1994
 7 8 9 10 11 12 1 2 3 4 5 6

Attestation de l'état des coûts

J'atteste par la présente: que les montants indiqués sont le plus exact possible et que ces dépenses ont été engagées pour effectuer les travaux d'évaluation sur les terrains indiqués dans la formule de rapport de travail ci-joint.

Et qu'à titre de _____ je suis autorisé (titulaire enregistré, représentant, poste occupé dans la compagnie)

à faire cette attestation.

Signature _____ Date June 30 '94



Ontario

Ministry of
Northern Development
and Mines

Ministère du
Développement du Nord
et des Mines

Geoscience Approvals Office
933 Ramsey Lake Road
6th Floor
Sudbury, Ontario
P3E 6B5

Telephone: (705) 670-5853
Fax: (705) 670-5863

Our File: 2.15504
Transaction #: W9410.00070

September 20, 1994

Mining Recorder
Ministry of Northern Development
and Mines
808 Robertson Street
Box 5200
Kenora, Ontario
P9N 3X9

Dear Mr. Rivett:

**RE: APPROVAL OF ASSESSMENT WORK ON MINING CLAIMS K1144909 ET AL. IN
REVELL AND HYNDMAN TOWNSHIPS.**

The assessment credits for Prospecting and Geochemistry, sections 9 and 13 of the Mining Act Regulations, as listed on the original Report of Work, have been approved as of September 20, 1994.

Please indicate this approval on the claim record sheets.

If you have any questions concerning this submission please contact Dale Messenger at (705) 670-5858.

ORIGINAL SIGNED BY:

Ron C. Gashinski
Senior Manager, Mining Lands Section
Mining and Land Management Branch
Mines and Minerals Division

DEM/jl
Enclosures:

cc: Assessment Files Office
Sudbury, Ontario

Resident Geologist
Kenora, Ontario

INDEX TO LAND DISPOSITION

PLAN
G-1321
 TOWNSHIP
REVELL

M.N.R. ADMINISTRATIVE DISTRICT
IGNACE
 MINING DIVISION
KENORA
 LAND TITLES/REGISTRY DIVISION
KENORA

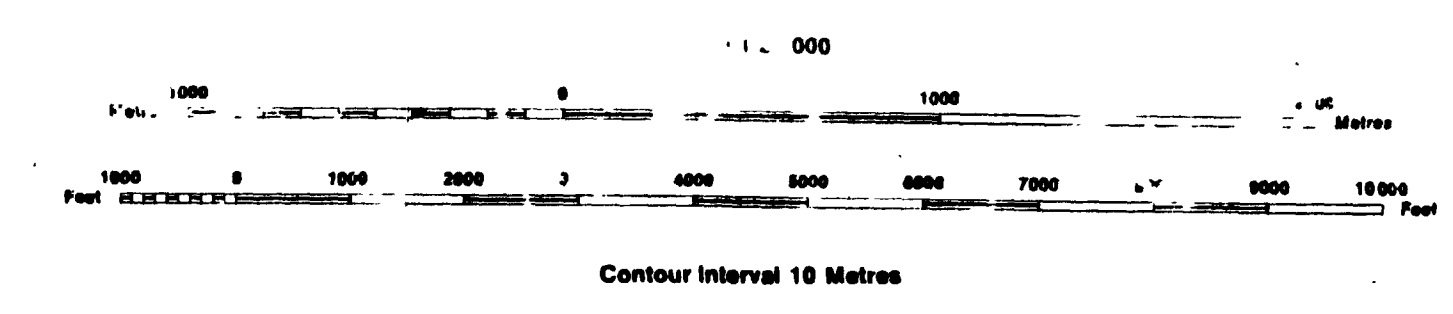

THE INFORMATION THAT APPEARS ON THIS MAP HAS BEEN COMPILED FROM VARIOUS SOURCES, AND ACCURACY IS NOT GUARANTEED. THOSE WISHING TO STAKE MINING CLAIMS SHOULD CONSULT WITH THE MINING RECORDER, MINISTRY OF NORTHERN DEVELOPMENT AND MINES, FOR ADDITIONAL INFORMATION ON THE STATUS OF THE LANDS SHOWN HEREON.

AREAS WITHDRAWN FROM DISPOSITION
 MRO - Mining Rights Only
 SRO - Surface Rights Only
 M+S - Mining and Surface Rights

SYMBOLS

Boundary
Township Meridian, baseline
Road allowance; surveyed
shoreline
Lot/Concession; surveyed
unsurveyed
Parcel; surveyed
unsurveyed
Right-of-way; road
railway
Reservation
Cliff, Pit, Pile
Contour
Interpolated
Approximate
Depression
Control point (horizontal)
Flooded land
Mine head frame
Pipeline (above ground)
Railway; single track
double track
abandoned
Road; highway, county, town, hip
access
trail, bush
Shoreline (original)
Transmission line
Wooded area

DISPOSITION OF CROWN LANDS

Patent
Surface & Mining Rights
Surface Rights Only
Mining Rights Only
Lease
Surface & Mining Rights
Surface Rights Only
Mining Rights Only
Licence of Occupation
Order-in-Council
Cancelled
Reservation
Sand & Gravel

DATE OF ISSUE
JUL - 7 1984
 KENORA
 MINING DIVISION

REVELL TWP.

G. 1321



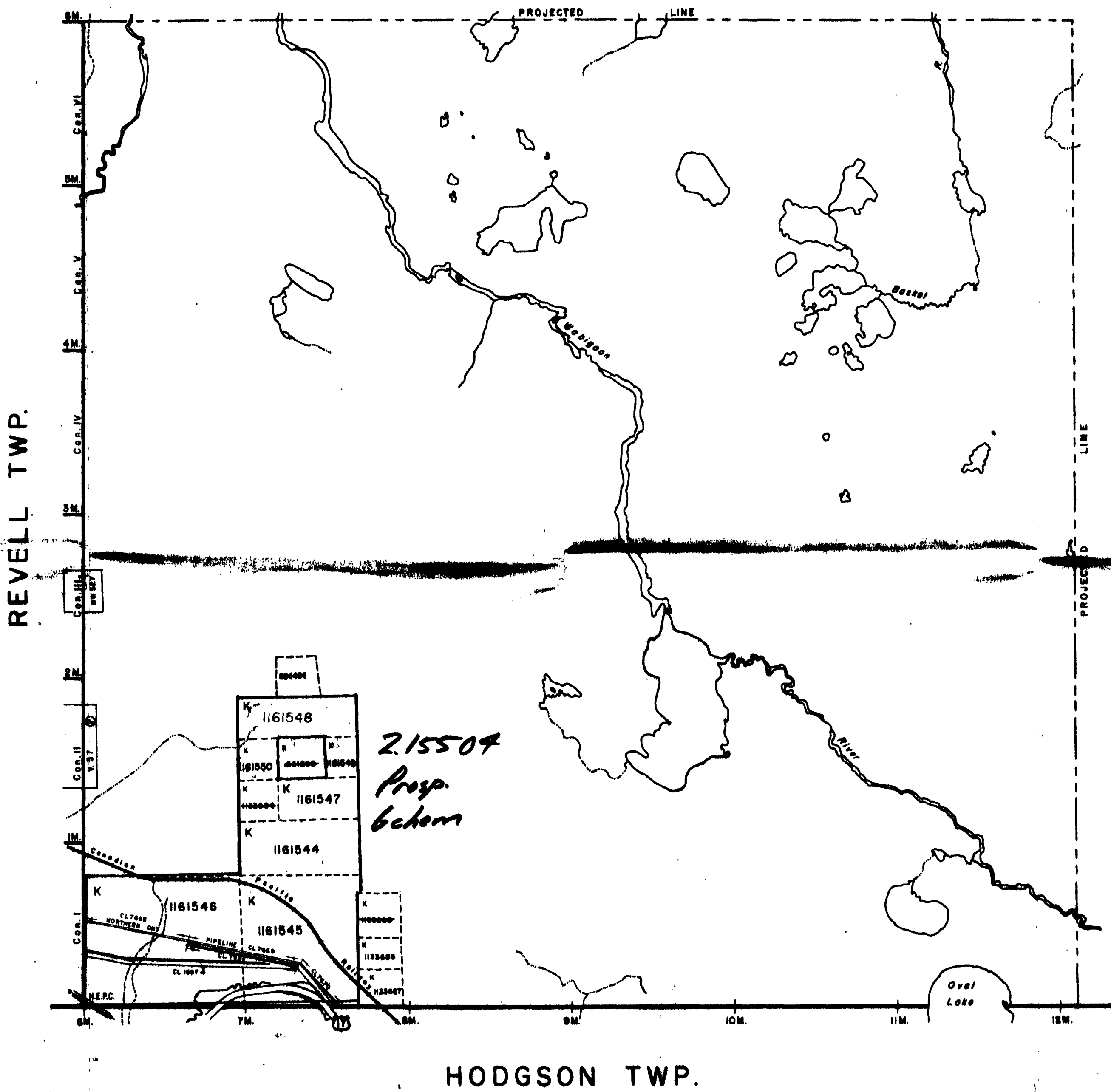

HIGHWAY AND ROUTE No.	
OTHER ROADS	
TRAILS	
SURVEYED LINES:	
TOWNSHIPS, BASE LINES, ETC.	
LOTS, MINING CLAIMS, PARCELS, ETC.	
UNSURVEYED LINES:	
LOT LINES	
PARCEL BOUNDARY	
MINING CLAIMS ETC.	
RAILWAY AND RIGHT OF WAY	
UTILITY LINES	
NON-PERENNIAL STREAM	
FLOODING OR FLOODING RIGHTS	
SUBDIVISION OR COMPOSITE PLAN	
RESERVATIONS	
ORIGINAL SHORELINE	
MARSH OR MUSKEG	
MINES	
TRAVERSE MONUMENT	

DISPOSITION OF CROWN LANDS

TYPE OF DOCUMENT	SYMBOL
PATENT, SURFACE & MINING RIGHTS	●
" SURFACE RIGHTS ONLY	○
" MINING RIGHTS ONLY	⊙
LEASE, SURFACE & MINING RIGHTS	■
" SURFACE RIGHTS ONLY	□
" MINING RIGHTS ONLY	◻
LICENCE OF OCCUPATION	▼
ORDER-IN-COUNCIL	OC
RESERVATION	⊖
CANCELLED	⊕
SAND & GRAVEL	⊙

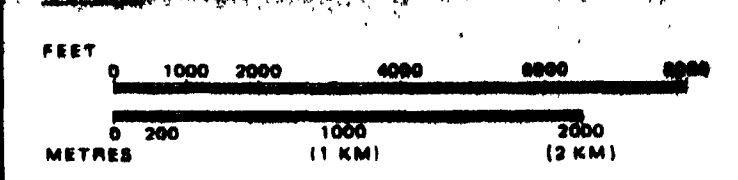

TOWNSHIP

DATE OF ISSUE
JUL 17 1994

KENORA MINING DIVISION

M.N.R. ADMINISTRATIVE DISTRICT

DRYDEN
MINING DIVISION

KENORA
LAND TITLES & REGISTRY DIVISION

KENORA

THE INFORM APPEARS OF HAS BEEN FROM VARIO AND ACCUR. GUARANTEE! WISHING TO ING CLAIMS E SULT WITH RECORDER, I NORTHERN MENT AND MI DITIONAL IN ON THE STA LANDS SHOW

RECEIVED
JUL 17 1994
JUL 17 1994
JUL 17 1994

MM - 6 17
7001011 12 12

Ministry of Natural Resources Ontario

Ministry of Northern Development and Mines

Date NOVEMBER /92

Number G-1314



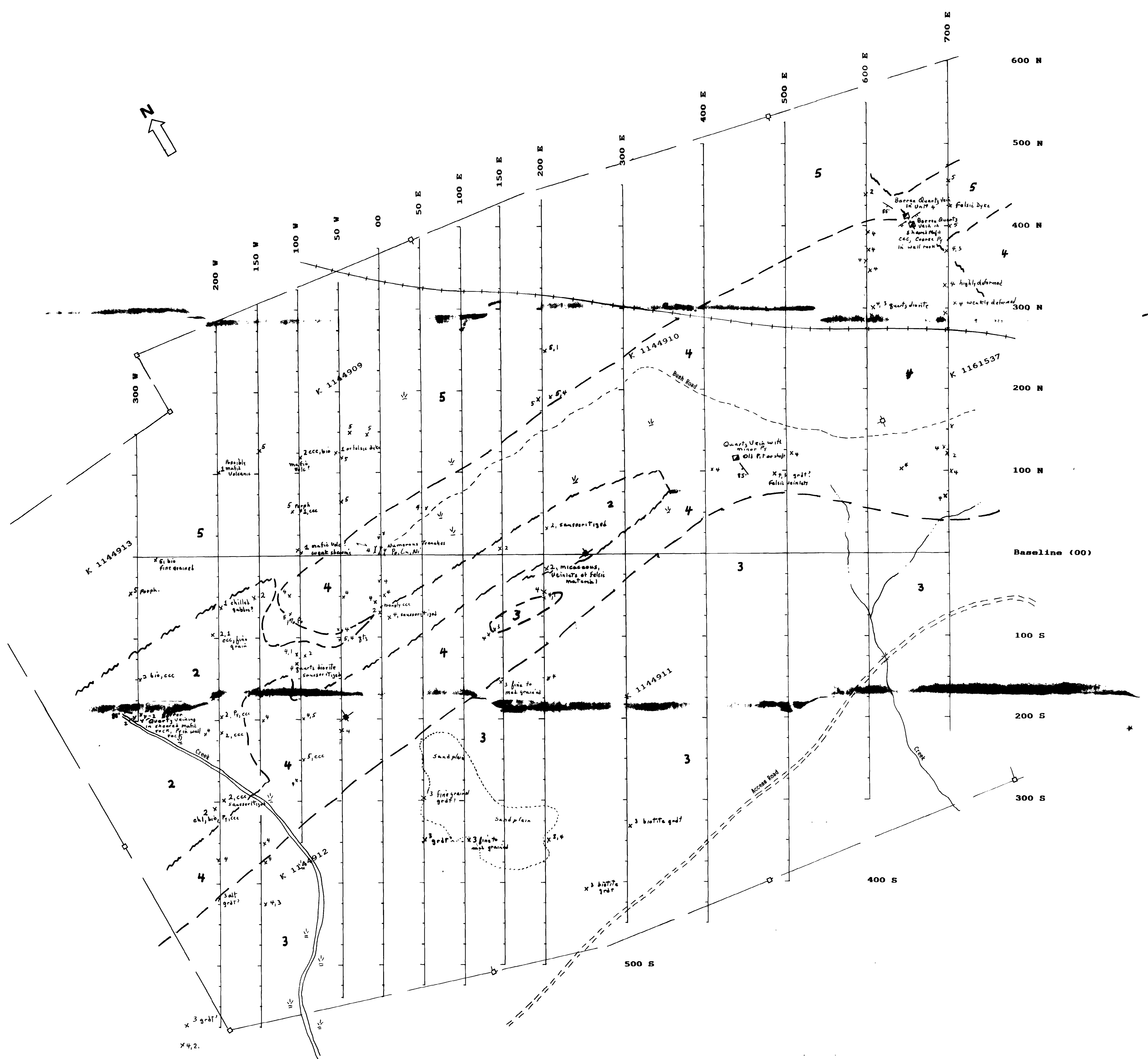
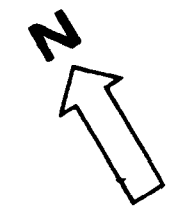

SIMPLIFIED LEGEND

- 5 GABBRO: Massive, black, medium to coarse grained.
- 4 GABBRO-DIORITE: Massive, greyish black, medium grained.
- 3 DIORITE: Massive, grey, medium to fine grained.
- 2 SHEARED MAFIC: Variably sheared mafic to intermediate rocks, micaceous, fine to medium grained, carbonated.
- 1 FINE GRAINED MAFIC TO INTERMEDIATE ROCK: Possibly chilled margin of above units or rift of country rocks.

SYMBOLS

- Claim Post
- Trenches
- Swamp
- Shaft or deep pit
- Cliff
- Outcrop
- Vein Attitude
- ccc Carbonate
- bio Biotite

Prospecting by: Jack Partington

Scale 1:2500



2.15504

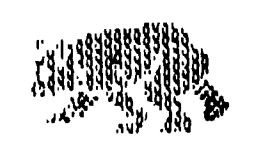

CHAMPION BEAR RESOURCES LTD.

TACHE WEST PROPERTY
(Revell Township, Ontario)

PROSPECTING SKETCH

Map 1A

Barry, Barry and Associates Ltd.



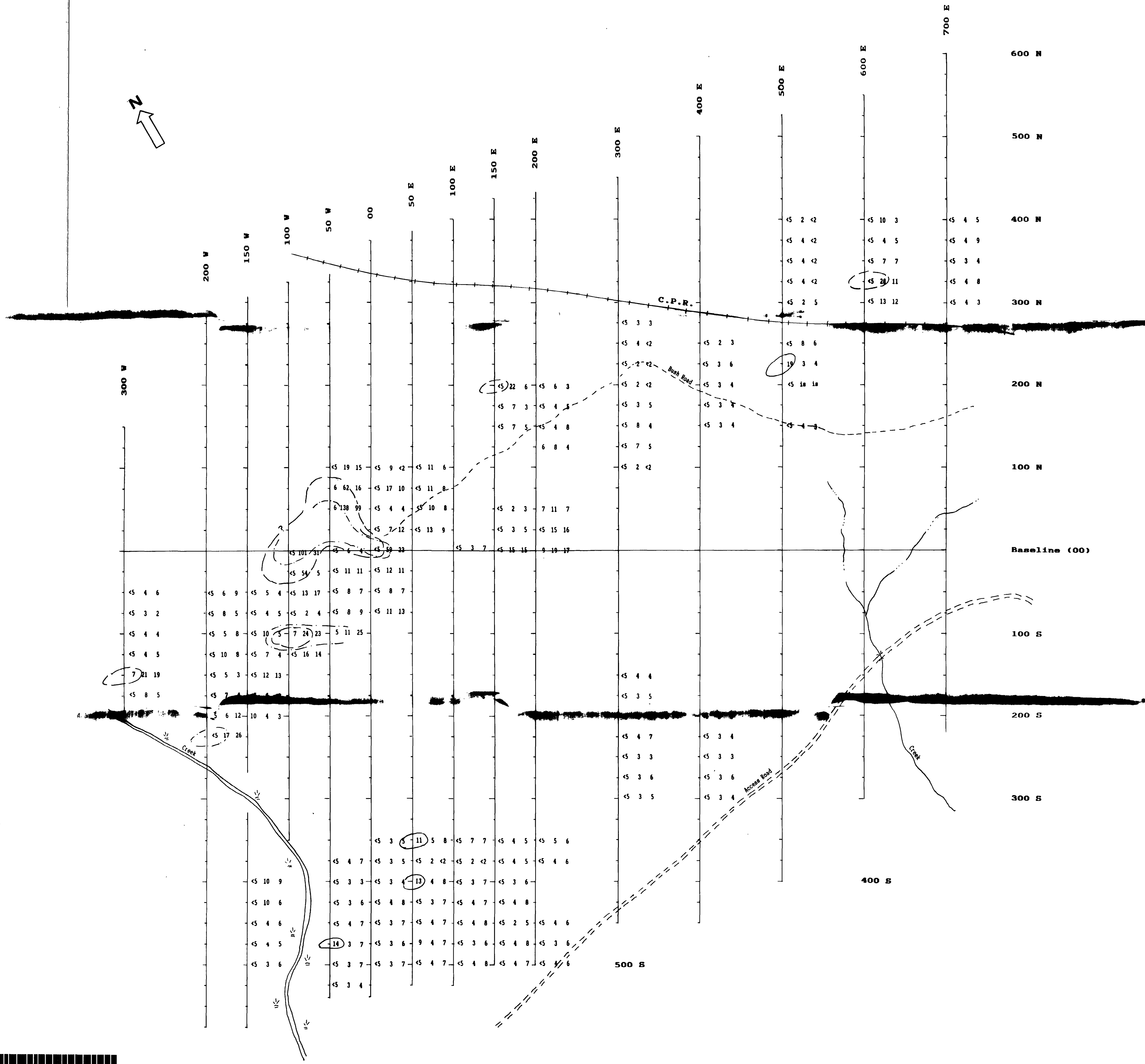

Au Cu Ni
 CS 4 6
 000

Scale 1:2500
 0 100m



2.15504

CHAMPION BEAR RESOURCES LTD.

TACHE WEST PROPERTY
 (Revell Township, Ontario)

GEOCHEMICAL (SOIL) SURVEY

Map 1B

Travis, Barry and Associates Ltd.





K 1161548

K 1161549

OPEN

K 1161550
Flooded Area

May 16, 94

Map 2, Area B

1600 N

1400 N

K 1161547

1200 N

1000 N

Flooded Area

800 N

Map 2, Area A

600 N

May 23, 94

Barely Quartz Veins
in sheared, ankeritized
diorite

400 N

Barely Quartz Veins
in sheared, ankeritized
wallrock

200 N

sheared gabbro-diorite
gasconous
zone

Baseline (00)

200 S

400 S

600 S

800 S

K 1161545

K 1161546

CPR Railway

May 15, 94

Pipeline

Powerline

Large Ridge
of gabbro-diorite

Cpy Ni, Ni,
Co, Cr

SIMPLIFIED LEGEND

- 5 GABBRO: Massive, black, medium to coarse grained.
- 4 GABBRO-DIORITE: Massive, greyish black, medium grained.
- 3 DIORITE: Massive, grey, medium to fine grained.
- 2 SHEARED MAFIC: Variably sheared mafic to intermediate rocks, micaceous, fine to medium grained, carbonated.
- 1 FINE GRAINED MAFIC TO INTERMEDIATE ROCK: Possibly chilled margin of above units or raft of country rocks.

- Area Prospected
- Sample Collected
- Vertical Dipping Vein
- Trench

Prospected By: Jack Partington

2.15504

Scale 1:1000



CHAMPION BEAR RESOURCES LTD.

TACHE EAST PROPERTY
(Hyndman Township, Ontario)

PROSPECTING SKETCH

Map 2A

240



SPURSE0003 2 15504 REVELL

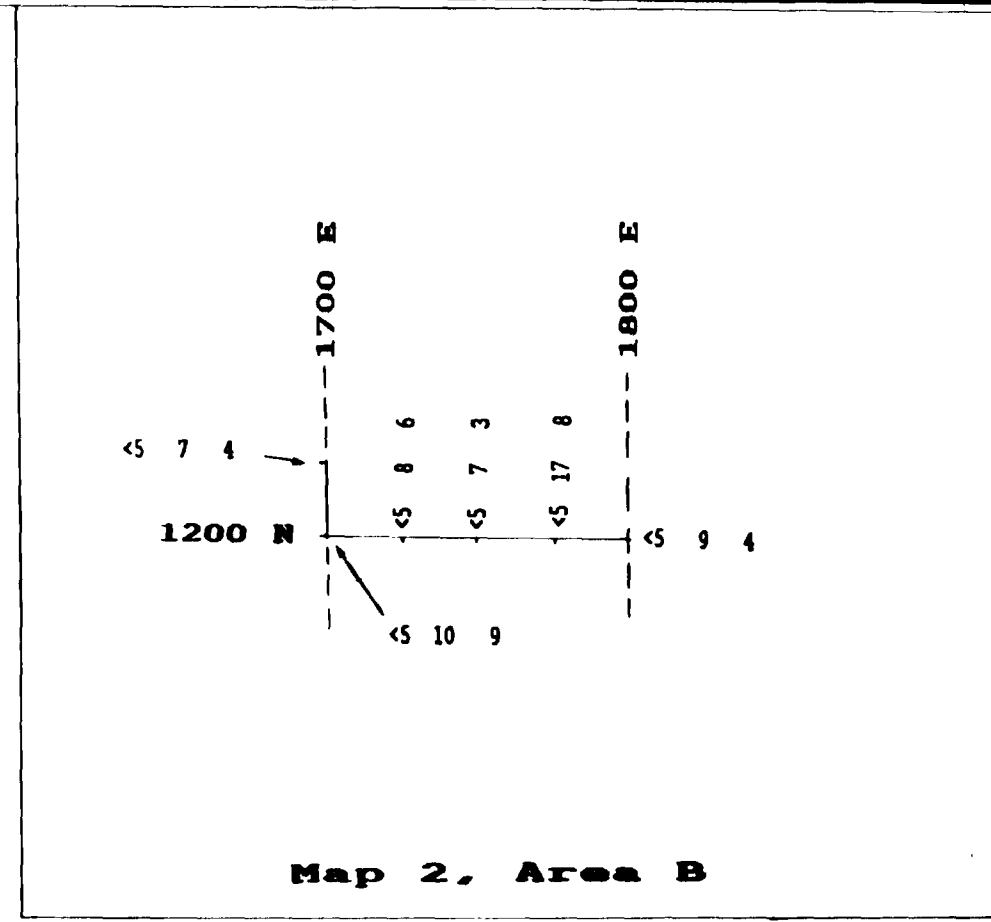
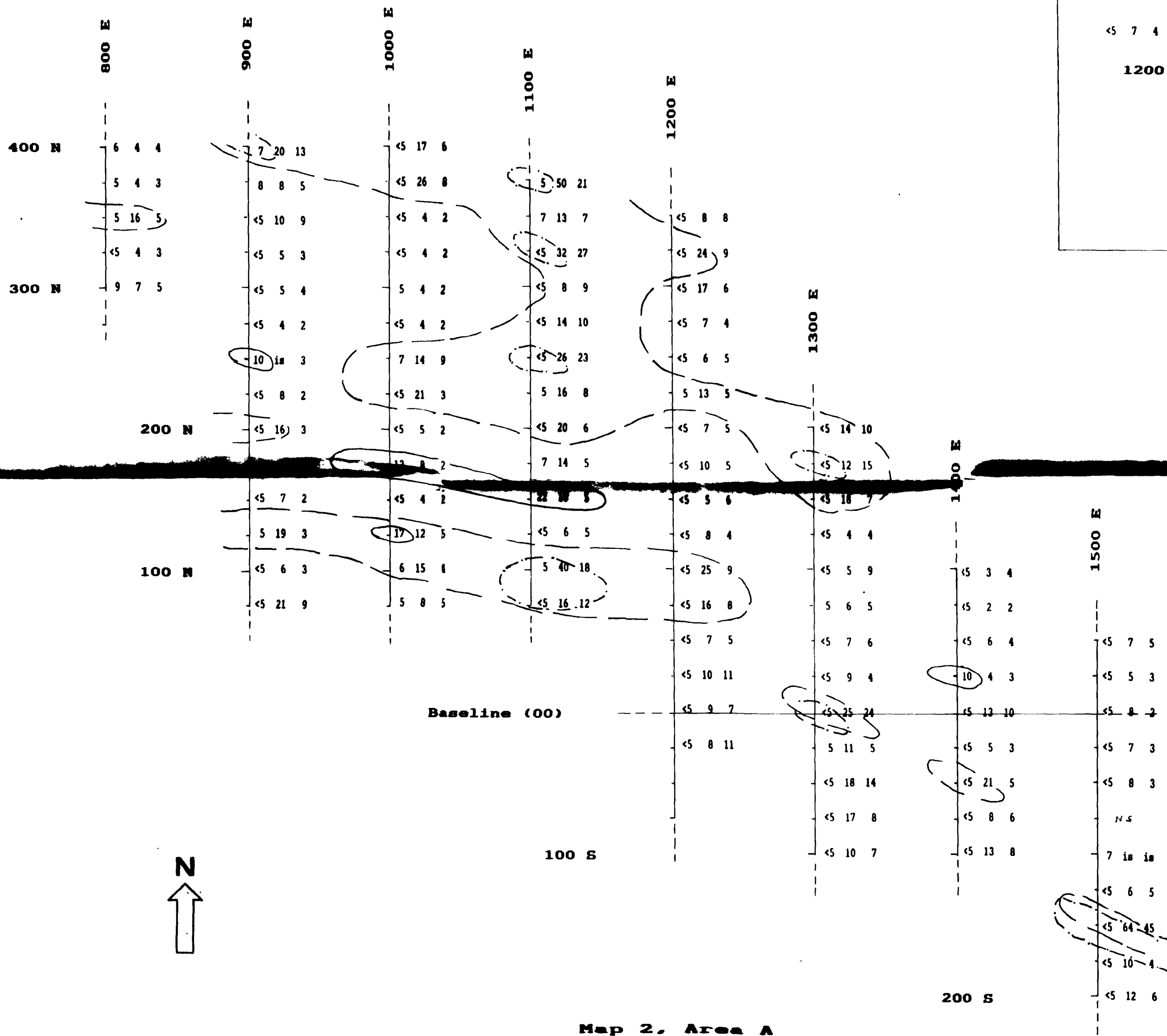

Au | Cu | Ni
 45 | 7 | 5
 000

Scale 1:2500
 0 100 m

2-15504



CHAMPION BEAR RESOURCES LTD.

TACHE EAST PROPERTY
 (Hyndman Township, Ontario)

GEOCHEMICAL (SOIL) SURVEY

Map 3B

[Handwritten signature]

Gears, Barry and Associates Ltd.

