



52F09SE0008 2.5437 REVELL

010

SAMPLE DESCRIPTION

123	RUSTY QUARTZ OVER 3 FT.	.23 oz/TON AV
124	CHIP SAMPLE 28" QUARTZ + CP. + PY	2.55 oz/TON AV
125	GRAB OF SHEARED ROCK	.07 oz/TON
148	SMALL GRAB W. V.G.	30.01 oz/TON
149	CHIP 7 FT FURTHER UP HILL	.08 oz/TON
150	WALL ROCK MATERIAL	.02 oz/TON
154	GRAB FROM EDGE OF VEIN 6' WEST OF # 148	6.84 oz/TON
155	SOUTHWALL NO CP. SOME PY	.04 oz/TON
156	CHIP 18" HEAVY CP.	3.55 oz/TON
157	CHIP ALONG 3" Q.V. NO SULFIDES (S.PIT)	.39 oz/TON
126	CHIP ACROSS FRACTURES (3 FT.) NO QUARTZ TRACE	
127	CHIP - " - (4 FT) NO QUARTZ TRACE	

Aug. 27th

19 82

Received from
Reçu de

M. Glatz

Eighty One

100 Dollars

Assaying

July 29 - 54.⁰⁰
Aug 5 - 27.⁰⁰

\$ 81.⁰⁰

Total 81.⁰⁰

J. W. Beck.

Cochran Fire Assaying

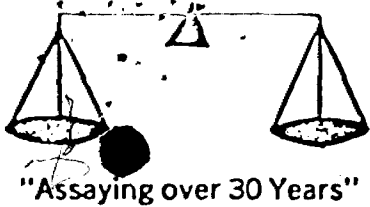

COCHENOUR FIRE ASSAYING

Phone: Bus. 756-3
Res. 756-3

J.W. Beck, Assayer,
Box 43, Cochenour, Ont.

ASSAY CERTIFICATE

Date: Dec. 2-81

Sample No.	To A. Glatz, Dryden, Ont. Description	oz/ton Au	oz/ton
123	Chip samples.	.23	
24		2.55	
25		.07	
26		Trace	
27		Trace	
<p><i>Point of \$6.00/assay</i></p> <p><i>was submitted to income tax office in</i></p> <p><i>April 1982.</i></p> <p><i>W.J.</i></p>			

Assayer: *J.W. Beck*

FILE 2.5437

CLAIM
K 594056

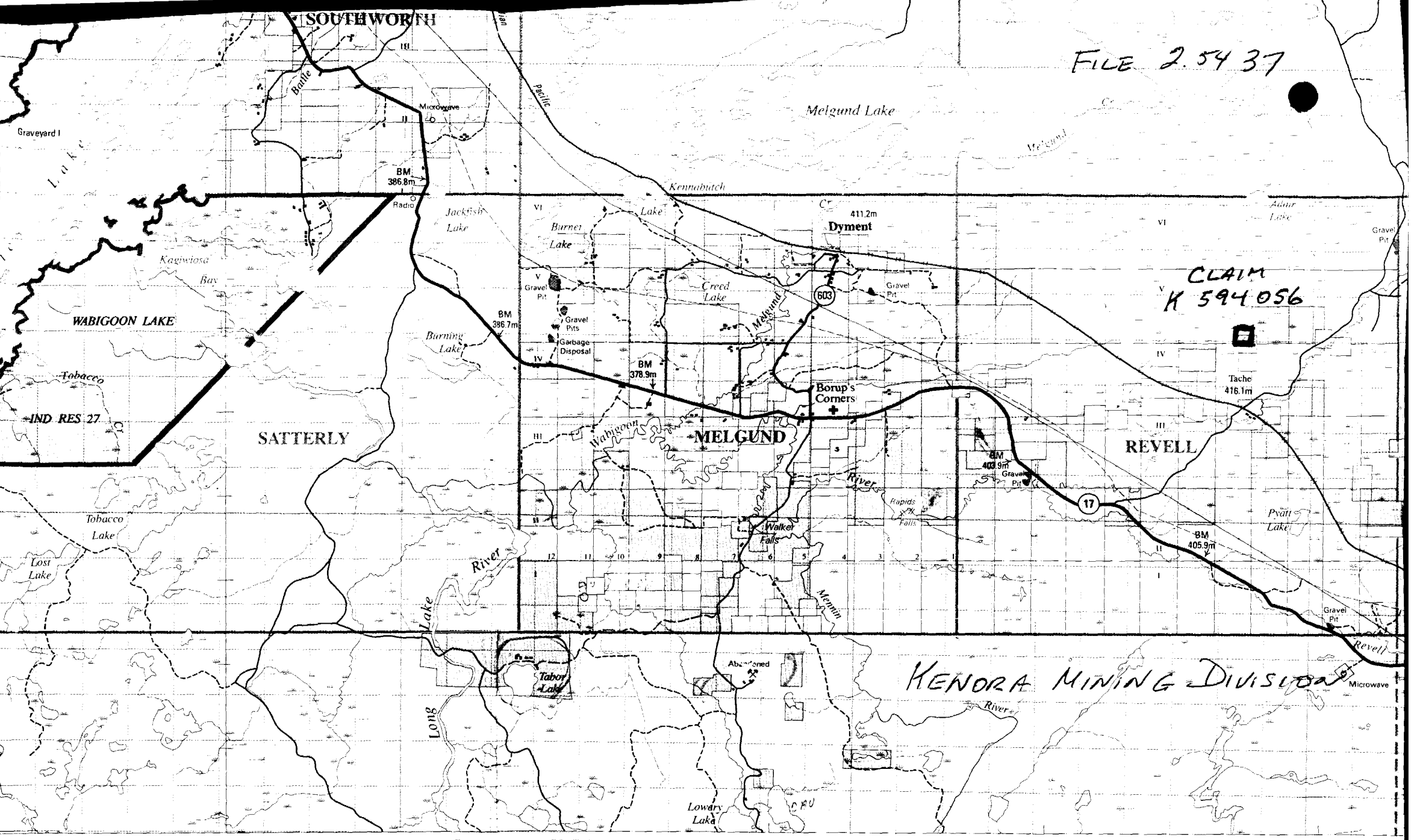

KENORA MINING DIVISION

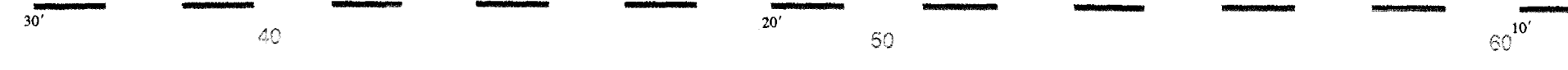

FILE 2. 5437

LOCATION MAP

MINING CLAIM K 54

KENORA DISTRICT

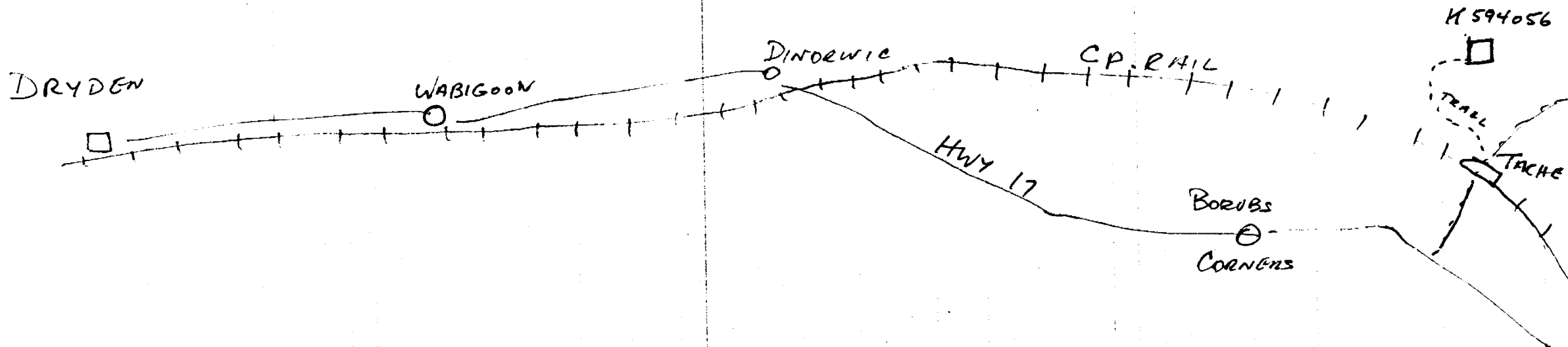

RECEIVED

AUG 11 1983

MINING LANDS SECTION

SKETCH OF SAMPLE AREA



RECEIVED

AUG 11 1983

MINING LANDS SECTION

CLAIM No 594056

REVELL TWP.

SCALE: 1" = 110'

MUSKEG

No. 3 Post

No 2 Post

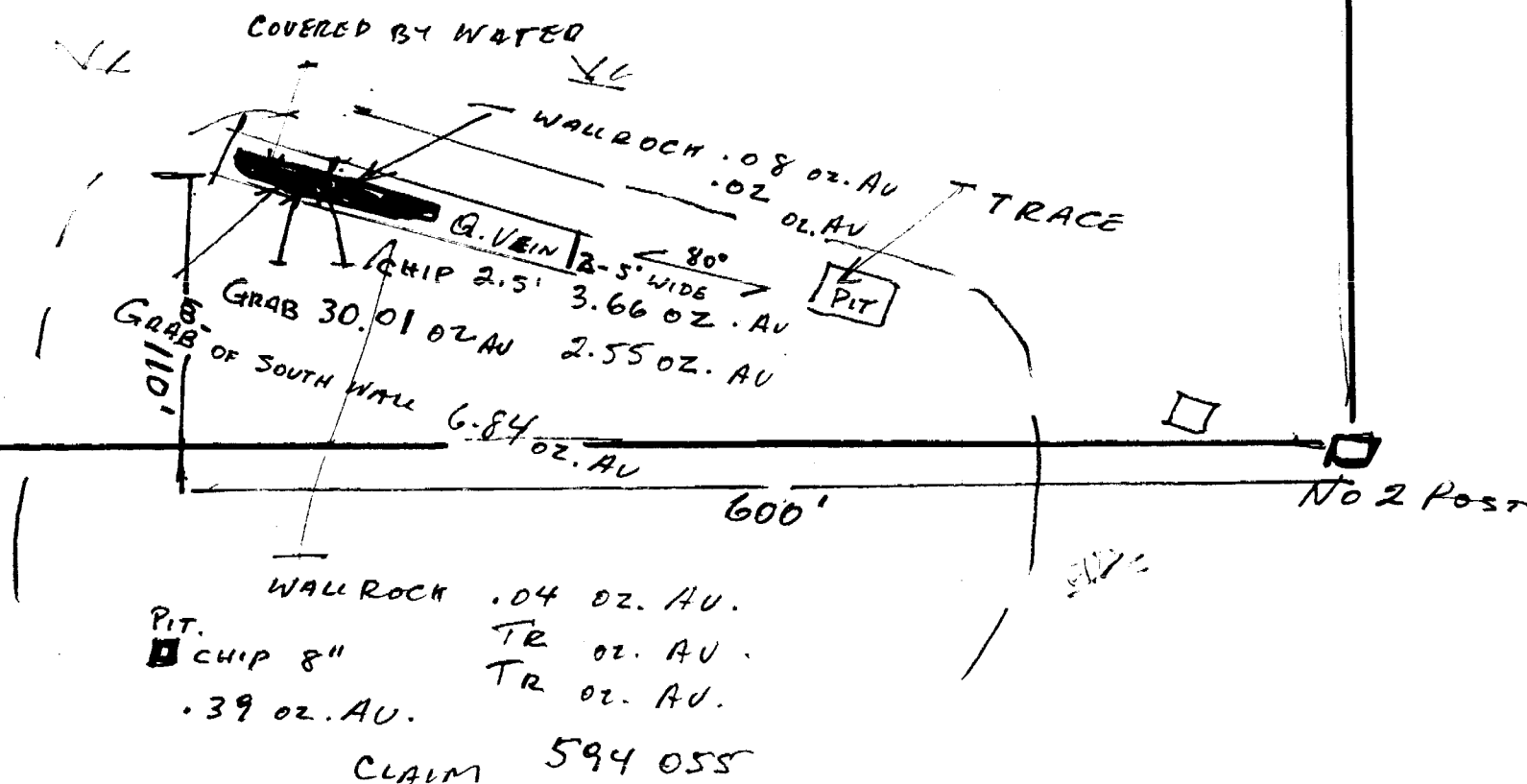

CLAIM 594055



52F09SE0008 2.5437 REVELL

900

August 3, 1983

2,5437

Mr. Alexander Glatz
15 Park Crescent
Dryden, Ontario
P8N 1T7

Dear Sir:

RE: Data for Assaying submitted under Section 77(19) of
the Mining Act, R.S.O. 1980 on Mining Claim # 594056
in the Township of Revell

With reference to the above-mentioned survey, please submit
(in duplicate) a location map showing where the property is
and a sketch of the sampled area showing where the samples
were taken from. Please show claim lines and posts on sample
plan.

When submitting this material, please quote file 2.5437.

For further information, if required, please contact Mr. F.W. Matthews
at (416)965-1380.

Yours very truly,

E.F. Anderson
Director
Land Management Branch

Whitney Block, Room 6450
Queen's Park
Toronto, Ontario
M7A 1W3
Phone: (416)965-1380

S. Hurst:mc

cc: Mining Recorder
Kenora, Ontario

May 24/03

File 2.5437

Mining Lands Comments

- need a map showing location of samples

To: Geophysics

Comments

Approved

Wish to see again with corrections

Date

Signature

To: Geology - Expenditures

Mr. Kustra.

Comments

ACT: We require a location map showing where the property is and a sketch of the sampled area showing where the samples were taken from. Sampled area should be tied in to certain corner.

Approved

Wish to see again with corrections

Date

June 15 03

Signature

C. Kustra

To: Geochemistry

Comments

Approved

Wish to see again with corrections

Date

Signature

To: Mining Lands Section, Room 6462, Whitney Block.

(Tel: 5-1380)

1983 03 24

2.5437

Mining Recorder
Ministry of Natural Resources
808 Robertson Street
Kenora, Ontario
P9N 3X9

Dear Sir:

We have received data for Assaying submitted under
Section 77(19) of the Mining Act R.S.O. 1980 submitted
on Mining Claim K 594056 in the Township of Revell.

This material will be examined and assessed and a
statement of assessment work credits will be issued.

Yours very truly,

E.F. Anderson
Director
Land Management Branch

Whitney Block, Room 6450
Queen's Park
Toronto, Ontario
M7A 1W3
Phone: 416/965-1380

A. Barr:sc

cc: Alexander Glatz
15 Park Crescent
Dryden, Ontario
P8N 1T7

Assessment Work Breakdown

Man Days are based on eight (8) hour Technical or Line-cutting days. Technical days include work performed by consultants, draftsmen, etc..

Type of Survey												
Technical Days	X	7	=	Technical Days Credits	+	Line-cutting Days	=	Total Credits	+	No. of Claims	=	Days per Claim

Type of Survey												
Technical Days	X	7	=	Technical Days Credits	+	Line-cutting Days	=	Total Credits	+	No. of Claims	=	Days per Claim

Type of Survey												
Technical Days	X	7	=	Technical Days Credits	+	Line-cutting Days	=	Total Credits	+	No. of Claims	=	Days per Claim

Type of Survey												
Technical Days	X	7	=	Technical Days Credits	+	Line-cutting Days	=	Total Credits	+	No. of Claims	=	Days per Claim

THE FOLLOWING SAMPLES WERE ASSAYED AT \$6.00 PER SAMPLE FOR AU
\$9.00 PER SAMPLE AU+AG

\$6.00	131	FOR	GOLD	.12 oz/TON	\$6.00	154	FOR	GOLD	6.84 oz/TON
\$6.00	136	-	-	TRACE	\$9.00	155	-	-	1.04 oz. AU, NIL AG
\$6.00	148	-	-	30.01 oz/TON	\$6.00	156	FOR	GOLD	3.66 oz/TON
\$6.00	149	-	-	.02 oz/TON	\$6.00	157	-	-	.39 oz/TON
\$6.00	150	-	-	.02 oz/TON					
\$6.00	151	-	-	TRACE					
\$6.00	152	-	-	.02 oz/TON					
\$6.00	153	-	-	.01 oz/TON					
\$6.00	137	FOR	SILVER	NIL					

18 ASSAYS AT 6.00 = \$72.00
 1 ASSAY AT 9.00 = \$9.00

 \$81.00



Mining Lands Comments

You wanted to see this file again.
Arthur

To: Geophysics

Comments

Approved Wish to see again with corrections Date Signature

To: Geology - Expenditures *Ms Kustra.*

Comments

Approved Wish to see again with corrections Date *Aug 12/83* Signature *C Kustra*

To: Geochemistry

Comments

LD

Approved Wish to see again with corrections Date Signature

To: Mining Lands Section, Room 6462, Whitney Block. (Tel: 5-1380)

— PLAN OF —
REVELL TWP.

DATE OF ISSUE
AUG 15 1983
Ministry of Natural Resources
TORONTO

KENORA MINING DIVISION.
DISTRICT OF KENORA.

— Scale, 40 chains to an inch. —

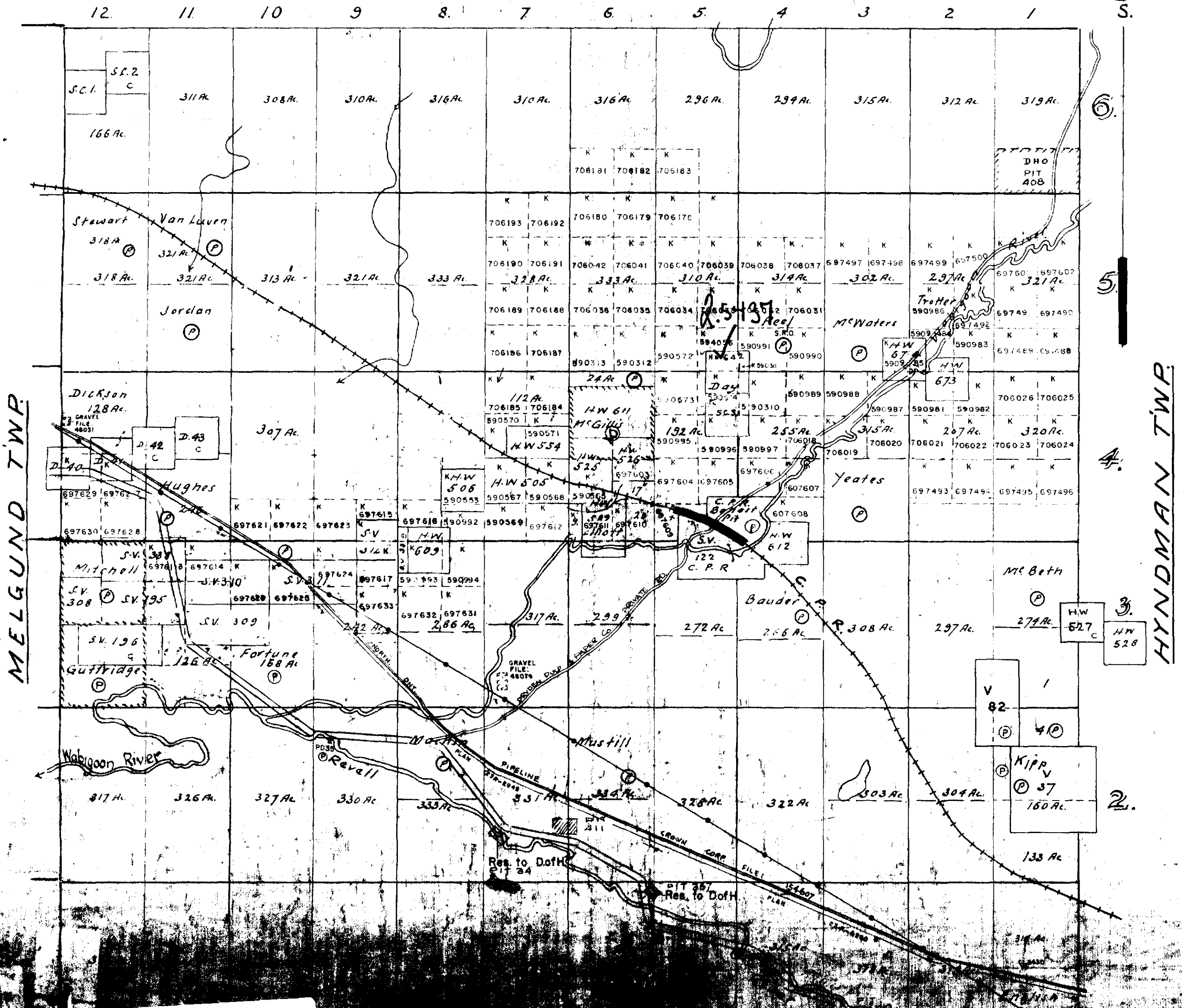
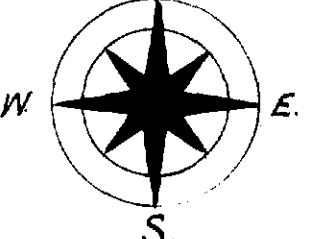

MELGUND TWP.

HYNDMAN TWP.